



**FINAL**

**Phase I Environmental Site Assessment Report  
Parcel 467-04-20ST, -22ST, -23ST  
801 H Street (aka 735, 739, 741 H Street)  
Fresno, CA**

**Prepared for:**

**Successor Agency to the Redevelopment Agency of the City of Fresno  
USEPA Brownfields Assessment Grant  
USEPA Grant: BF-00T71101**

**Prepared by:**

**URS Corporation  
30 River Park Place West, Suite 180  
Fresno, California 93720**

**URS Corporation Job No.  
18715320**

**July 2014**

## **Executive Summary**

URS has performed a Phase I Environmental Site Assessment in conformance with the scope and limitations of ASTM Practice E 1527-05 of three (3) parcels comprising approximately 5.5 acres of land located in Fresno, Fresno County, California. The combined parcels consist of a parking lot located at 801 H Street between Mono Street to the south and Kern Street to the north, and a warehouse with multiple addresses facing H Street to the east. The APNs are 467-04-20ST, 4.32 acre parking lot; 467-04-22ST, 0.65-acre parking lot; and 467-04-23ST, 0.54 acres with a warehouse having three addresses: 735, 739, and 741 H Street. The parcels are referenced in this ESA as -20ST, -22ST, and -23ST respectively.

Based on a review of historical documents, parcel APN -20ST has been developed as a parking lot for commercial use since the late 1990s. Between the late 1980s and the late 1990s the parcel was vacant. Prior to the 1980s the parcel consisted of several railroad spur lines used to service lumber, paper, and produce warehouses located on parcels APN -22ST and -23ST. Parcel -22ST consisted of warehouses and commercial development until the early 1980s. The parcel was vacant in the 1980s and developed into a parking lot in the late 1990s. The warehouse currently occupying parcel APN -23ST is visible in aerial photographs back to at least 1946 and other historical documents back to at least 1885.

This assessment has revealed no evidence of recognized environmental conditions or historical recognized environmental conditions in connection with the subject property.

There are 22 historical dry cleaning sites located from 0.011 to 0.234 miles up-gradient of the subject property. Given the number and location of these Historical Cleaners, it is possible that groundwater beneath the subject property has potentially been impacted by past unauthorized discharges from these facilities.

For reasons discussed in Section 8.2, it is URS' opinion that there is a low likelihood that significant environmental liability exists regulated to the historical activities of the historical dry cleaning sites located up-gradient of the subject property.

Based on the date of construction, URS requested an asbestos and lead-based paint survey from a private subcontractor, T. Brooks and Associates of Clovis, California, for the warehouse located on parcel APN 467-04-23ST (aka 735, 739, 741 H Street). The methodology and results of the survey are presented under separate cover and entitled Asbestos Survey & Lead-Based Paint Inspection Report, Commercial Structure 735, 739, & 741 "H" Street, Fresno, California, dated May 28, 2014.

The survey concluded, in part, that 20 samples collected by Brooks for analysis included one or more layers which tested positive for asbestos in amounts greater than 1.0 percent. The samples testing positive included drywall taping mud and texture, drywall texture, wall paneling, 9-inch x 9-inch vinyl floor tile and associated mastic, and vibration damper.

The survey concluded, in part, that the majority of testing combinations considered as part of Brook's investigation were found to contain lead in some amount. A total of 47 testing combinations on the interior surfaces and 4 exterior surfaces were found to include lead in excess of 1.0 milligrams per square centimeter ( $\text{mg}/\text{cm}^2$ )(0.5%), (5,000 parts per million) and would be classified as "Lead-Based Paint" (LBP) under state and federal regulations.

Therefore, it is URS' opinion that ACMs and LBPs are items of concern for the subject property. Suspect asbestos-containing materials (ACMs) should be formally assessed by a certified asbestos consultant prior to any renovation or demolition which may disturb such materials. Confirmed ACMs should be handled by a licensed asbestos contractor and appropriately disposed of. Painted surfaces which are in good condition do not require any action. However, if the painted surfaces are

abated, certain waste disposal practices are required. Suspect paint should be formally assessed by a certified lead materials inspector prior to any renovation or demolition that may disturb such materials. Activities that may disturb confirmed LBP should be handled under the supervision of a certified lead materials inspector.

## TABLE OF CONTENTS

<u>Section</u>	<u>Page</u>
1.0 INTRODUCTION.....	1
1.1. Purpose .....	1
1.2. Detailed Scope of Services .....	1
1.3. Significant Assumptions.....	2
1.4. Limitations and Exceptions .....	2
1.5. Special Terms and Conditions.....	2
1.6. User Reliance.....	2
2.0 SITE DESCRIPTION .....	3
2.1 Site Location and Legal Description .....	3
2.2 Site and Vicinity General Characteristics.....	3
2.3 Current Use of the Site .....	3
2.4 Description of Structures, Roads, and Other Improvements .....	3
2.5 Current Use of Adjoining Properties .....	4
3.0 USER-PROVIDED INFORMATION .....	5
3.1 Title Records.....	5
3.2 Environmental Liens or Activity Use Limitations .....	5
3.3 Specialized Knowledge .....	5
3.4 Commonly Known or Reasonably Ascertainable Information .....	5
3.5 Valuation Reduction for Environmental Issues.....	5
3.6 Owner, Property Manager, and Occupant Information .....	5
3.7 Reason for Performing this Phase I ESA.....	5
4.0 RECORDS REVIEW .....	6
4.1 Standard Environmental Records Sources .....	6
4.2 Historical Use Information on Subject property and Adjoining Properties .....	9
4.3 Physical Setting Sources.....	11
5.0 SITE RECONNAISSANCE .....	15
5.1 Methodology and Limiting Conditions .....	15
5.2 General Site Setting.....	15
5.3 Solid Waste.....	15
5.4 Hazardous Materials Handling and Storage .....	15
5.5 Aboveground Storage Tanks .....	15
5.6 Underground Storage Tanks .....	15
5.7 Potential PCB-Containing Exterior Electrical Transformers .....	16
5.8 Other Potential PCB-Containing Interior or Exterior Equipment .....	16
5.9 Suspect Asbestos-Containing Materials .....	16
5.10 Lead-Based Paint .....	16
5.11 Air Quality and Odors.....	16
5.12 Stains.....	17
5.13 Radon .....	17
5.14 Railroad Rights-of-Way.....	17
5.15 Surface Water.....	17
5.16 Potable Water Supply and Wells .....	17
5.17 Wastewater and Sewer System .....	17
5.18 Mold or Mold-like Substances.....	17
6.0 INTERVIEWS .....	18



6.1	Interview with Owner Representative .....	18
6.2	Interview with Key Site Manager.....	18
6.3	Interviews with Occupants .....	18
6.4	Interview with Local Government Officials.....	18
6.5	Interviews with Others.....	18
7.0	FINDINGS .....	19
7.1	Data Gaps .....	19
7.2	Items of Concern .....	19
7.3	Recognized Environmental Conditions .....	20
7.4	Historical RECs .....	20
7.5	De Minimis Conditions .....	20
8.0	OPINION .....	21
8.1	Data Gaps .....	21
8.2	Items of Concern .....	21
8.3	Recognized Environmental Conditions .....	21
8.4	Historical RECs .....	21
8.5	De Minimis Conditions .....	21
9.0	CONCLUSIONS .....	22
10.0	DEVIATIONS.....	23
11.0	ADDITIONAL SERVICES .....	24
12.0	REFERENCES.....	25
13.0	SIGNATURE(S) OF ENVIRONMENTAL PROFESSIONAL(S) .....	26
13.1	Statement of Quality Assurance.....	27
14.0	QUALIFICATION(S) OF ENVIRONMENTAL PROFESSIONAL(S) .....	28

## Figures

- 1 Site Location Map
- 2 Site Plan

## Appendices

- A Site Photographs
- B EDR Environmental LienSearch™ Report
- C EDR Environmental Database Search
- D Historical Aerial Photographs
- E Historical Topographic Maps
- F Sanborn Fire Insurance Maps
- G City Directory Abstract
- H Resume(s) of Environmental Professional(s)

## **1.0 INTRODUCTION**

### **1.1. Purpose**

This report documents the methods and findings of a Phase I Environmental Site Assessment (ESA) conducted by URS Corporation (URS) for the Successor Agency to the Redevelopment Agency of the City of Fresno (Agency, Client). The purpose of the Phase I was to evaluate environmental conditions associated with the subject property and neighboring properties and assess whether any recognized environmental conditions (RECs) exist at the subject property.

### **1.2. Detailed Scope of Services**

The scope of services consisted of visual observation of site conditions during a site visit; review of practically reviewable and reasonably ascertainable information on historical site usage, and surface and subsurface conditions; and review of information provided by individuals, public agencies, and others. The services provided by URS were performed under a written contract with the Agency, and authorized by the Agency's Notice to Proceed dated February 27, 2013. Authorization to proceed with this Phase I ESA was received by email on April 17, 2013 from Mr. Enrique Mendez, representing the Agency.

The following specific tasks were performed by URS:

- Reviewed pertinent, available documents and maps regarding local physiographic and hydrogeologic conditions in the vicinity of the subject property;
- Reviewed and interpreted available historical sources (e.g., topographic maps, Sanborn Fire Insurance maps, aerial photographs, city directories) of the subject property and immediate vicinity from readily available sources;
- Reviewed available documents regarding past and/or current site development (e.g., previous environmental and geotechnical investigations, site maps, environmental permits, records of hazardous materials generation, use, storage and/or disposal);
- Reviewed a database report of available federal, state, and local agency lists including, but not limited to: (a) known or potential hazardous waste sites or landfills; (b) sites currently under investigation for environmental violations; (c) sites which manufacture, generate, use, store, and/or dispose of hazardous materials or hazardous waste; (d) sites which have underground storage tanks (USTs); and (e) sites with recorded violations of regulations concerning USTs and hazardous materials/hazardous wastes. This task was intended to identify whether the subject property is listed or whether facilities in the area may have impacted environmental conditions at the subject property;
- Performed a reconnaissance survey of the subject property to make visual observations of existing conditions and activities, and performed a drive-by survey of the area within an approximate one-half-mile radius of the subject property to observe general land uses within the search area;
- Conducted interviews with the subject property owner, occupant, manager, and/or others knowledgeable, as appropriate, regarding history and operations at the subject property;
- Conducted inquiries with applicable federal, state, and municipal regulatory agencies for information regarding building or environmental permits, environmental violations or incidents, and/or status of enforcement actions at the site; and
- Prepared this Phase I ESA report describing the investigation performed and presenting URS' findings, professional opinions, and recommendations regarding the potential for environmental contamination at the subject property.

Additional work scope elements included:

- A visual review of wetlands was made during the site reconnaissance, including looking for saturated soils, wetland-type vegetation, or fill areas. In addition, Federal Emergency Management Agency (FEMA) Flood Maps and zoning records were reviewed and findings are included in this report; and
- An evaluation of the potential for elevated indoor radon levels based upon review of the National Radon Database developed by the U.S. Environmental Protection Agency (USEPA) and readily available.
- URS requested an asbestos and lead-based paint survey from a private subcontractor for the warehouse located on parcel APN 467-04-23ST (aka 735, 739, 741 H Street).

### **1.3 Significant Assumptions**

No significant assumptions were made as part of this Phase I ESA.

### **1.4 Limitations and Exceptions**

URS conducted this Phase I ESA in general accordance with the ASTM Standard Practice for Environmental Site Assessments: Phase I Site Assessment Process (E 1527-05) and the USEPA's Standards and Practices for All Appropriate Inquiries: 40 CFR Part 312 (AAI). However, uncertainty is not wholly eliminated when conducting Phase I ESAs, and the investigations are not exhaustive. The environmental professionals involved used reasonable limits of time and cost when performing the work.

Deviations from the standard scope of services that occurred during the performance of this Phase I ESA are discussed in detail in Section 10.0.

### **1.5 Special Terms and Conditions**

This Phase I ESA was not subject to any special terms or conditions.

### **1.6 User Reliance**

This Phase I ESA report is intended solely for the use of Agency for the purpose indicated in Section 1.1.

## **2.0 SITE DESCRIPTION**

### **2.1 Site Location and Legal Description**

The subject property consists of three (3) parcels comprising approximately 5.5 acres of land located in Fresno, Fresno County, California (subject property). The combined parcels consist of a parking lot located at 801 H Street between Mono Street to the south and Kern Street to the north, and a warehouse with multiple addresses facing H Street to the east. The County Assessor's parcel numbers (APNs) are 467-04-20ST, 4.32 acre parking lot; 467-04-22ST, 0.65-acre parking lot; and 467-04-23ST, 0.54 acres with a warehouse having three addresses: 735, 739, and 741 H Street. A Site Location Map is presented as Figure 1. The parcels will be referenced in this ESA as -20ST, -22ST, and -23ST respectively.

### **2.2 Site and Vicinity General Characteristics**

Based on a review of historical documents, parcel APN -20ST has been developed as a parking lot for commercial use since the late 1990s. Between the late 1980s and the late 1990s the parcel was vacant. Prior to the 1980s the parcel consisted of several railroad spur lines used to service lumber, paper, and produce warehouses located on parcels APN -22ST and -23ST. Parcel -22ST consisted of warehouses and commercial development until the early 1980s. The parcel was vacant in the 1980s and developed into a parking lot in the late 1990s. The warehouse currently occupying parcel APN -23ST is visible in aerial photographs back to at least 1946 and other historical documents back to at least 1885.

The Site is located in an area currently zoned M-1 (Light Manufacturing). Based on the neighborhood reconnaissance, the area is characterized by mixed uses, including predominantly retail and commercial development and government office buildings. Chukchansi Park Stadium is located northeast of the parcels. Photographs of the Site are provided in Appendix A.

### **2.3 Current Use of the Site**

The subject property parcels APN -20ST and -22ST are currently utilized as a commercial parking lot operated by Ace Parking Management, City of Fresno Parking "Stadium Lot." Parcel APN -23ST is a warehouse with three separate spaces: 735 H Street occupied by the Fresno County Economic Opportunities Commission used to store office furnishings, office supplies, and boxes of records and files; 739 H Street occupied by Work Force Connections (office furnishings supply); and 741 H Street occupied by Zacky Farms and used to store miscellaneous office supplies.

### **2.4 Description of Structures, Roads, and Other Improvements**

The subject property parcels APN -20ST and -22ST are an asphalt-paved commercial parking lot with no significant improvements other than a guard shack, parking stall stripping, and several lighting fixtures surrounded by a block wall and chain link fence. Parcel APN -23ST is a warehouse with three separate spaces. The warehouse is constructed of white-washed red brick masonry; concrete slab over wood floor with basement spaces; the roof is wooden trusses and joists overlaid with plywood sheeting and built-up asphaltic roofing material and mastic compound. Sub-suites within the warehouse formerly used for office space are wood-frame construction with gypsum board or plaster wall finish.

## **2.5 Current Use of Adjoining Properties**

URS observed the following features of neighboring properties at the time of the site visit. Our evaluation of these properties was limited to conditions visible from the site and from public rights-of-way.

Northeast:	H Street; then commercial buildings (vacant and an auto repair facility), Inyo Street and Chukchansi Park Stadium.
Southeast:	Mono Street and commercial buildings (warehouse and distribution center).
Southwest:	Mono Street and Union Pacific Rail Road tracks; vacant lots.
Northwest:	Kern Street; then a Fresno Fire Department structure and parking lot.

### **3.0 USER-PROVIDED INFORMATION**

#### **3.1 Title Records**

URS obtained property title information from the County of Fresno Tax Assessor. The subject property is owned by the Successor Agency to the Redevelopment Agency of the City of Fresno.

#### **3.2 Environmental Liens or Activity Use Limitations**

URS requested information related to environmental liens and activity or use limitations (AULs) from Environmental Data Resources, Inc. (EDR). EDR was not able to provide any information regarding environmental liens or AULs for the subject property. A copy of the Environmental Lien Search Report is included as Appendix B.

#### **3.3 Specialized Knowledge**

URS submitted a User Questionnaire per AAI standards to Mr. Enrique Mendez, representing the Agency, regarding specialized user knowledge of the subject property. Mr. Mendez stated that, to the best of his knowledge, there are no known environmental concerns associated with the subject property, and that there are no environmental liens or activity or use limitations associated with the subject property.

#### **3.4 Commonly Known or Reasonably Ascertainable Information**

URS requested whether the Agency was aware of any commonly known or reasonably ascertainable information within the local community about the subject property that might result in the finding of a REC in connection with the subject property. Mr. Mendez was not aware of any such information.

#### **3.5 Valuation Reduction for Environmental Issues**

URS requested whether the Agency is aware of any reduction in value of the subject property that might be associated with the finding of a REC in connection with the subject property. Mr. Mendez was not aware of any such reduction in value.

#### **3.6 Owner, Property Manager, and Occupant Information**

The Successor Agency to the Redevelopment Agency of the City of Fresno is the owner of the subject property. Ace Parking Management, Inc. operates the parking facility that occupies the subject property, City of Fresno Stadium Lot. Ace Parking manages more than 450 locations throughout the southern and western United States. The regional office is located at 2125 Kern Street, suite #101, Fresno, CA 93721 (559-264-6422). According to representatives of ACE Parking contacted by telephone, no activities are conducted on the subject property that represents a potential recognized environmental concern.

#### **3.7 Reason for Performing this Phase I ESA**

The Agency wants an assessment of recognized environmental concerns (RECs); historical recognized environmental conditions (HRECs) and items of concerns (IOCs) that may be present on the subject property.

## 4.0 RECORDS REVIEW

URS contracted with EDR to conduct a review of applicable regulatory agency lists of known and potential hazardous waste sites, properties or facilities currently under investigation for potential environmental violations, and those sites storing or using hazardous materials. URS utilized the ASTM Standard with respect to list search radii for Phase I ESAs (ASTM E 1527-05). Documents and lists were reviewed to identify properties or facilities located within the site vicinity that may have the potential to adversely impact environmental conditions at the Site. The complete list of reviewed databases is provided in the EDR report, included in Appendix C, and is summarized in the following table.

### 4.1 Standard Environmental Records Sources

The following table presents the EDR database report results for the standard environmental records.

<b>Agency Database</b>	<b>Survey Distance</b>	<b>Number of Sites Identified</b>
Comprehensive Environmental Response, Compensation, and Liability Information System (CERCLIS)	0.5 miles	<b>3</b>
CERCLIS No Further Remedial Action Plan (CERCLIS NFRAP)	0.5 miles	<b>2</b>
U.S. EPA RCRA Registered Treatment Storage and Disposal (RCRA-TSDF)	0.5 miles	<b>1</b>
U.S. EPA RCRA Registered Large Quantity Generators of Hazardous Waste (RCRA-LQG)	0.25 miles	<b>0</b>
U.S. EPA RCRA Registered Small Quantity Generators of Hazardous Waste (RCRA-SQG)	0.25 miles	<b>7</b>
U.S. EPA RCRA Registered Conditionally Exempt Small Quantity Generators (RCRA-CESQG)	0.25 miles	<b>0</b>
State Site Mitigation and Brownfields Reuse Program (ENVIROSTOR) database	1.0 miles	<b>9</b>
State Leaking Underground Storage Tank (LUST) List	1.0 miles	<b>47</b>
State Spills, Leaks, Investigation & Cleanup Cost Recovery Listing (SLIC)	0.5 miles	<b>4</b>
State Underground Storage Tanks (UST) Lists	0.25 miles	<b>2</b>
Voluntary Cleanup Sites	0.5 miles	<b>2</b>
State Listing of Recycling Facilities (SWRCY).	0.5 miles	<b>1</b>
HIST Cal-Sites	1.0 miles	<b>1</b>
State Facility Inventory Database (CA FID UST) of historic active and inactive UST locations	0.25 miles	<b>21</b>
State Hazardous Substance Storage Container Database (HIST UST) of historic UST sites	0.25 miles	<b>19</b>
Statewide Environmental Evaluation and Planning System (SWEEPS UST)	0.25 miles	<b>24</b>
U.S. EPA RCRA Non Generators	0.25 miles	<b>0</b>
Hazardous Substance Cleanup Bond Act (CA BOND EXP. PLAN)	1.0 miles	<b>1</b>
State Historical Hazardous Waste and Substances Sites (HIST CORTESE)	0.5 miles	<b>26</b>
CUPA Listings	0.25 miles	<b>62</b>
Proposition 65 Records (Notify 65)	1.0 miles	<b>1</b>
Cleaner Facilities (DRYCLEANERS)	0.25 miles	<b>0</b>
Permitted Hazardous Waste Facilities Database (HWP)	1.0 miles	<b>2</b>
EDR Proprietary Manufactured Gas Plants (MGP)	1.0 miles	<b>1</b>
EDR Exclusive Historic Gas Stations (US Hist Auto Stat)	0.25 miles	<b>117</b>
EDR Exclusive Historic Dry Cleaners (US Hist Cleaners)	0.25 miles	<b>52</b>

No mapped sites were found in EDR's search of available ("reasonably ascertainable ") government records either on the subject property or adjacent to the subject property for the following key databases:

- National Priority List
- Federal RCRA CORRACTS Facilities List
- Federal Institutional Controls/Engineering Controls Databases
- Federal ERNS List
- State and Tribal Equivalent NPL (RESPONSE)
- State and tribal landfill and/or solid waste disposal site lists (SWF/LF)
- Toxic Pits Cleanup Act Sites
- CDL Clandestine Drug Labs
- US HIST CDL National Clandestine Laboratory Register
- HMIRS Hazardous Materials Information Reporting System
- CHMIRS California Hazardous Material Incident Report System
- LDS Land Disposal Sites Listing
- Cortese Hazardous Waste & Substances Sites List
- SPILLS 90 data from FirstSearch
- HAZNET Facility and Manifest Data

Based on groundwater monitoring data from a nearby site, regional groundwater is expected to flow to the north/northeast (see Section 4.3). Therefore, sites south or southwest of the subject property are considered to be up-gradient with respect to groundwater flow direction.

The following sites, including those in the Orphan Summary, were identified within the ASTM-specified search distance for each of the public databases reviewed:

### **LUST Listing**

A review of the LUST list, as provided by EDR has revealed that there are 47 LUST sites within approximately 0.5 miles of the subject property. Forty five of the LUST sites are closed sites and therefore are not expected to have a significant negative environmental impact on the subject property. One of the open LUST sites is listed as "inactive." Archive Record Storage is over 800 feet down-gradient of the subject property. One open LUST site, Abandoned Gasoline Station, 655 G Street, is 455 feet up-gradient and under Site Assessment. Based on the closed status, distance from the subject property, status of remediation of the sites, and a review of the status of these sites on the State's GeoTracker database, none of the State LUST cases is considered a REC for the subject property.

### **CERCLIS**

A review of the CERCLIS list, as provided by EDR, has revealed that there are 3 CERCLIS sites within approximately 0.5 miles of the subject property. The three sites listed appear to be one unique location. The PG&E Gas Plant - Fresno site is located 0.234 miles west/northwest (cross-gradient) from the subject property with no violations reported. Based on this information, this site is not expected to have a significant negative environmental impact on the subject property, and therefore is not a REC for the subject property.

### **RCRA Small Quantity Generators of Hazardous Waste (RCRA-SQG)**

A review of the RCRA-SQG list, as provided by EDR, has revealed that there are 7 RCRA-SQG sites within approximately 0.25 miles of the subject property. No violations are reported for these



sites. Therefore, these listings are not expected to have a significant negative environmental impact on the subject property, and are not considered RECs for the subject property.

### **SLIC Listing**

A review of the SLIC list, as provided by EDR, has revealed that there are 4 SLIC sites within approximately 0.5 miles of the subject property. None of the four sites are expected to have a significant negative environmental impact on the subject property due to inactive status, closed investigation status, distance, and/or groundwater flow direction, and are not considered RECs for the subject property.

### **State UST Lists (CA FID UST, UST, HIST UST, SWEEPS UST)**

A review of the CA FID UST, UST, HIST UST, SWEEPS UST and SWEEPS UST lists, as provided by EDR, has revealed that there are 27 unique UST sites within approximately 0.25 miles of the target property. Those sites with reported leaks are listed in the LUST or SLIC databases and were discussed above. The remaining sites are not listed in other databases indicating a release, spill, or other violation and therefore they are not expected to have a significant negative environmental impact on the subject property and are not considered RECs for the subject property.

### **ENVIROSTOR database**

A review of the ENVIROSTOR list, as provided by EDR, has revealed that there are 9 ENVIROSTOR sites within approximately 1 mile of the subject property. Eight of the nine sites are up-gradient to the subject property. One of the sites, Valley metal Finish 733 G Street, is located 384 feet up-gradient of the subject property with no violations reported. None of the nine sites on the ENVIROSTOR list are considered RECs for the subject property due to NFA status, closed investigation status, distance, and/or being located cross- or down-gradient relative to the subject property.

### **State Historical CORTESE List (HIST Cortese)**

A review of the HIST CORTESE list, as provided by EDR, has revealed that there are 26 HIST CORTESE sites within approximately 0.5 miles of the target property. Twenty four of the sites are closed LUST cases. Closed sites are not expected to have a significant negative environmental impact on the subject property and therefore these sites are not considered RECs. The 2 remaining sites, are discussed in the LUST database section above, and are not expected to have a significant negative environmental impact on the subject property due to distance or their location cross- or down-gradient relative to the subject property and therefore are not considered RECs for the subject property.

### **Other Databases**

Additional databases with sites listed in the proximity of the subject property include:

- Voluntary Cleanup Sites (VCP) – PG&E Manufactured Gas Plant at 1131 G Street is not a REC and is discussed in the CERCLIS section;
- State Listing of Recycling Facilities (SWRCY) – Buy Back Inc. at 1435 Fresno Street is listed and is not considered an REC due to distance (0.330 miles) and lack of violations;
- Historical California potential hazardous substance sites (HIST Cal-Sites) – PG&E Manufactured Gas Plant/Substation at 1131 G Street is not a REC and is discussed in the CERCLIS section above;

- Notify 65 – Ace Service, Inc. at Broadway and Ventura Street is located 0.068 miles from the subject property and cross-gradient. Based on the distance and cross-gradient position of the site relative to the subject property, it is not considered a REC for the subject property;
- Permitted Hazardous Waste Facilities (HWP) Databases – VOPAK USA Incorporated (formerly Van Waters and Rogers) is located at 1152 G Street and is under remediation for tetrachloroethene (PCE) contamination to soil and groundwater. The site is located 0.234 miles cross-gradient in relation to the subject property. Two monitoring wells associated with the VOPAK site are located at the north end of the subject property. According to the State GeoTracker Database, data from this well submitted to the State Water Resources Control Board in June 2008 indicated that the well was non-detect for all volatile organic compounds including PCE. Based on this information, this listing is not expected to have a significant negative environmental impact on the subject property, and is not considered a REC for the subject property. Source One Healthcare is located at 223 Broadway, or about 0.448 miles cross-gradient with no violations. Based on this information, this listing is not expected to have a significant negative environmental impact on the subject property, and is not considered a REC for the subject property.
- DRYCLEANERS and EDR US Historical Cleaners - A review of the EDR US Historical Cleaners list, as provided by EDR, has revealed that there are 52 US Historical Cleaners sites within approximately 0.25 miles of the subject property. Six of the fifty two sites are adjacent to the subject property to the east (cross-gradient). Twenty four of the sites are located down- or cross-gradient to the subject property. The remaining 22 sites are located from 0.011 to 0.234 miles up-gradient. Given the number and location of these Historical Cleaners, it is possible that groundwater beneath the subject property has potentially been impacted by past unauthorized discharges from these facilities.
- Hazardous Substance Cleanup Bond Act (CA BOND EXP PLAN) – The Fresno County Employee's Credit Union site at 2211 Merced Street is a closed LUST site and is located 0.488 miles down-gradient and therefore is not considered a REC for the subject property;
- Manufactured Gas Plants – PG&E Manufactured Gas Plant at 1131 G Street is not a REC and is discussed in the CERCLIS section above.

### **Orphan List**

A review of the Orphan List did not identify any contaminated sites recognized as near the subject property.

### **4.2 Historical Use Information on Subject property and Adjoining Properties**

URS requested EDR to search four different types of historical records for the subject property and surrounding properties:

- Historical Aerial Photographs
- Historical Topographic Maps
- Sanborn Fire Insurance Maps
- City Directories

The results of these record searches for the subject property and the surrounding area are summarized below.

### **Historical Aerial Photographs**

URS examined historic aerial photographs of the 1926 Tuolumne Street obtained from EDR for the years 1946, 1957, 1962, 1972, 1984, 1987, 1998, 2005, 2006, 2009, 2010, and 2012. A description of these aerial photographs is presented in Table 1. No RECs were identified through this review. A copy of the Historical Aerial Photographs is provided in Appendix D.

<b>Table 1 – Summary of Aerial Photograph Review for APNs 467-04-20ST, -22ST, -23ST, Fresno, CA</b>	
<b>Year of Photo</b>	<b>Finding</b>
1946, 1957, 1962	The subject property parcels -22ST and -23ST are developed as part of downtown Fresno. Warehouse structures facing H Street appear to cover the extent of the parcels on the northeast. Rail spur lines appear on the southwest side of the parcels adjacent to the warehouses. Five rail spur lines appear on parcel -20ST and the Southern Pacific main rail line appears further southwest. The vicinity is improved with commercial and light industrial urban development and paved city streets.
1972	Warehouse structures on parcels -22ST and -23ST facing H Street still appear on the extent of the parcels. The subject property has fewer rail spurs; however the Southern Pacific main rail line still appears southwest. Parcel -20ST appears vacant. City street configurations northeast of the site have changed. The vicinity is still densely developed with commercial and light industrial urban improvements.
1984, 1987	The subject property and vicinity appear as in the previous photograph.
1998	The subject property parcels -20ST and -22ST are vacant. A warehouse remains on parcel -23ST. Commercial and light industrial development has thinned out to the west and south and several vacant lots appear. The Southern Pacific main rail line still appears southwest. The vicinity east of the subject property, across H Street, remains as in previous photographs.
2005 to 2012	The subject property parcels -20ST and -22ST are developed as paved parking lots. A warehouse remains on parcel -23ST. City street configuration east of the subject property has changed dramatically as the present-day Chukchansi Park Stadium appears northeast of the subject property. The Southern Pacific (now Union Pacific) main rail line still appears southwest. Several vacant lots and sporadic commercial development appear west and south of the subject property.

### **Historical Topographic Maps**

URS reviewed historic topographic maps provided by EDR for the subject property and surrounding areas and dated 1942, 1946, 1963, 1972, and 1981. A description of these maps is presented in Table 2. No RECs were identified through this review. A copy of the Historical Topographic Maps is provided in Appendix E.

<b>Table 2 – Summary of Topographic Map Photograph Review</b>	
<b>Year of Map</b>	<b>Finding</b>
1942, 1946, 1963	The subject property and surrounding areas are shown as part of a downtown area; due to the scale of the map, site specific details are difficult to discern. Structures appear on the northeast side of the subject property. Rail spurs appear on the southwest side of the subject property. The Southern Pacific main line appears adjacent south west of the subject property.
1972 1981	The subject property and surrounding areas are shown as part of a downtown area; due to the scale of the map, site specific details are difficult to discern. The Fresno County Courthouse is clearly landmarked near the subject property. City streets have changed configurations east of the subject property.

### **Sanborn Fire Insurance Maps**

URS also contacted EDR to obtain Sanborn fire insurance maps for the subject property and surrounding area and dated 1885, 1888, 1898, 1906, 1918, 1948, 1950, and 1970. A description of these maps is presented in Table 3. No RECs were identified through this review. A copy of the Sanborn Fire Insurance Map search results is provided in Appendix F.

**Table 3 – Summary of Sanborn Map Photograph Review for 1926 Tuolumne Street**

<b>Year of Map</b>	<b>Finding</b>
1885	The subject property has not been developed, however rail spurs appear on the northwest end of the site. There is residential development, a blacksmith shop, and a beer hall northeast of H Street. Inyo Street and Kern Street are defined.
1888	The subject property parcels -22ST and -23ST appear vacant. Prescott & Pierce Lumber Warehouse is located on the northwest end of parcel -20ST and Prescott & Pierce Grain Warehouse is located on the southeast end. Southern Pacific Rail Road Reservation and lumber piles appear southwest of the subject property parcels.
1898	The subject property parcels -22ST and -23ST appear as Rail Road Reservation property. Parcel -20ST appears as in 1888 with additional rail spurs southwest of the structures. Valley Lumber Company is located south east of the subject property, southeast of Mono Street. Hobbs Parsons Wholesale Produce is located northwest of the subject property parcels. Commercial and light industrial development appears northeast of H Street.
1906	The subject property parcel -22ST appears as California Pine Box Lumber Company. Parcel -23ST appears as Madary's Lumber Yard. Parcel -20ST appears as a Southern Pacific Rail Road (SPRR) Freight Warehouse. Vicinity sites appear as on the previous map with commercial and light industrial development appears northeast of H Street.
1918	Parcel -20ST appears with multiple rail spurs. Parcel -22ST consists of California Pine Box and Lumber Company, Box Shook Warehouse, and Paper Warehouse. Parcel -23ST consists of Home Whole Grocery Company's Grocery Warehouse, Keg Storage, Wholesale Produce, Plumbing Supplies Storage; and a Valley Lumber Company Office. A rail spur appears adjacent to the warehouse structures the extent of the site. Hobbs Parsons Wholesale Produce is located northwest of the subject property parcels. Commercial and light industrial development appears northeast of H Street including Valley Foundry and Machine Works.
1948	Parcel -20ST appears with multiple rail spurs and a lumber shed. Parcel -22ST consists entirely of Zellerbach Paper Company Shipping and Paper Warehouse. Parcel -23ST consists of Wholesale Produce and Valley Lumber Company Hardwood Building Materials and Office. A rail spur appears adjacent to the warehouse structures. Hobbs Parsons Wholesale Produce is located northwest of the subject property parcels. Commercial and light industrial development appears northeast of H Street.
1950	No significant changes from the 1948 map appear to the subject property parcels or the surrounding area except several commercial buildings have been replaced with a parking garage northeast of the subject property.
1970	Parcel -20ST appears with multiple rail spurs and a lumber shed. Parcel -22ST consists of Artificial Tree Manufacturing and Production Warehouse. Parcel -23ST consists of Formica Sink Top Warehouse, a Floor Tile Warehouse and wholesale florist supplies. Hobbs Parsons Wholesale Produce is located northwest of the subject property parcels. A rail spur appears adjacent to the warehouse structures. City streets northeast of the subject property have been reconfigured and a storm water retention basin has been installed northeast of the site, across H Street. Commercial and light industrial development appears east of H Street.

### **City Directories**

URS requested a City Directory Abstract from EDR for related subject property addresses. A copy of the City Directory Abstract is provided in Appendix G. The following address listings and dates were associated with the subject property:

#### **H Street**

##### **701 H Street**

1932 – United Warehouse Co.; Valley Lumber Co.; Alta Dist. Lumber Co.; Fowler Lumber Co.;  
1937 – John Manville Inc. Roofing

##### **707 H Street**

1958 – United Wholesale Co; Sequoia Lumber Co.; Premier Investors, Inc.; Fowler Lumber Company; Valco Lumber Dist.

**733 H Street**

1927 – Valley Lumber Company

**735 H Street**

1927, 1932 – John Manville, Inc. Roofing

1958 – Zellerbach Paper Co.

1965, 1970 – Butler Johnson Corp.; Fresno Wholesale Floor Covering

1975 to 1990 – Slater Furniture Co.

**737 H Street**

1932 – Eagle Transfer Co.; Germain Seed & Plant Co.; California Spray Chemicals

1937 – Germain Seed & Plant Co.

1942 – Vacant

1958 – Fresno Macaroni Mfg. Co.

**739 H Street**

1937, 1942 – California Spray Chemical Co.

1952 – Vacant

1965 - Zellerbach Paper Co.;

1970 to 1990 - Vacant

**741 H Street**

1927, 1932, 1937, 1942 – Armour & Co. wholesale meats

1947 – United Fairway Produce Co.

1952, 1958 – Brentwood Egg Co.

**755 H Street**

1927, 1932 – Los Angeles Soap

1937 – Chemical Corporation; American Cyanamid

1942 – Vacant

**775 H Street**

1937, 1942 – Elbee Co. vending machines

**801 H Street**

1927 – Air Reduction sales; Coast Dakota Flour Co.; Hills Bros. coffee; Monarch Flour Co.; Paramount Seed Co.; Terminal Wholesale Co.

1932 – Air Reduction sales; Baker Hamilton & Pacific steel; Coast Dakota Flour Co.; Gordon Allen Co. soap; Hills Bros. coffee; Monarch Flour Co.; Phillips Milling Co.; Sussman Wormser Co. wholesale flour and grocery warehouse

1937 – Air Reduction sales; Bomberger Seed Co.; Coast Dakota Flour Co.; Terminal Wholesale Co.; Leo J. Weyberg Co.; Weyl Zuckermaj wholesale radio supplies.

**831 H Street**

1927 – Germain Seed and Plant Co.; Chemical Corporation

1937 – Vacant

**Mono Street**

**1745 Mono Street**

1962, 1965, 1970 – Avenell Arioto Wholesale Florists

1980 to 1990 – Vacant

## **Kern Street**

### **1976 Kern Street**

1937 to 1962 – Zellerbach Paper Co.

1970 – Masterpiece of California Inc. Christmas Tree Mfg.

1975, 1980 – Peoples Furniture Warehouse

1986, 1990 - Vacant

No new concerns beyond those discussed above were identified in this City Directory search. A copy of the City Directory Abstract is provided in Appendix G.

## **4.3 Physical Setting Sources**

### **Geology**

The subject property is located in California's San Joaquin Valley. The San Joaquin Valley is approximately 400 miles long and averages 50 miles wide encompassing approximately 20,000 square miles. According to groundwater monitoring reports available through the State of California's GeoTracker system, the valley is a large asymmetric trough that is bounded by granitic, metamorphic, and marine sedimentary rocks of pre-tertiary age. The San Joaquin Valley is bounded by the granitic Sierra Nevada batholith to the east and the metamorphic Franciscan assemblage on the west. This trough has been filled with as much as 30,000 feet of sediment in the San Joaquin Valley portion to the south, and as much as 60,000 feet of sediment in the Sacramento Valley portion to the north. The age of the sediments range from Jurassic to Holocene and include both marine and lacustrine deposits (Matthews, 1965).

The subject Site lies within the low alluvial plains and fans of the San Joaquin Valley, between the Coastal Range and the Sierra Nevada Mountains. The alluvial plains and fans extend across the San Joaquin Valley from the Sierra Nevada Mountain front to the east side of the Coastal Range where they blend with the alluvium derived from the Coastal Range marine sediments.

### **Soils**

The soils in the Fresno area primarily belong to the Great Valley Sequence. These soils are a variety of marine and lacustrine deposits ranging in age from Late Jurassic to Cretaceous. The oldest soils are Pleistocene lacustrine deposits with low permeability. The youngest soils include Quaternary stream channel deposits and alluvial deposits formed from the erosion of the granitic batholith to the east (Matthews, 1965). These deposits lie on undulating low terraces with slopes of 0 to 9 percent (Strahm, 1914). The upper four feet is composed of a red loam duripan. These soils have a significantly low permeability. Most water-bearing materials are Late Tertiary and Quaternary in age.

According to the US Department of Agriculture Soil Conservation Service National Cooperative Soil Survey, the dominant soil composition in the general area of the subject property is Delhi loamy sand, characterized by high infiltration rates with deep, well and excessively well-drained sand and gravel textures; and San Joaquin sandy clay loam characterized by very slow infiltration rates and moderately well-drained clayey to impervious textures.

### **Topography**

The Site is located in Sections 9 and 10 in Township 14 South, Range 20 East, Mount Diablo Base and Meridian. Topographic map coverage of the site is provided by the US Geological Survey, Fresno South, California, 7.5 minute quadrangle, 1:24000 series, dated 1963, photo-revised 1981. The elevation of the site is approximately 290 feet above sea level with an increase in topographic

relief to the south. The closest body of water is the San Joaquin River, located approximately 7 miles due north of the subject property.

### **Hydrogeology/Hydrology**

The study area is in an area commonly referred to as the San Joaquin groundwater basin and the Kings groundwater sub-basin. This area is bounded on the north by the San Joaquin River, on the south by the Kings River, on the west by the Fresno Slough, and on the east by the Friant-Kern Canal and consolidated rocks of the Sierra Nevada (Burton et al., 2011).

No site-specific groundwater data was available for the subject property; however information obtained from GeoTracker indicates that depth to groundwater for wells in the general vicinity of the subject property was approximately 120 feet below ground surface in May 2014 and groundwater flow direction has historically been to the north/northeast. In the subject area as well as in the greater San Joaquin Valley in general, snow melt run off from the Sierra Nevada and percolating irrigation water have been the primary sources of groundwater recharge since the early 1900s. Approximately 85% of groundwater is used for the irrigation of farmland (Burton et al., 2011).

No standing water or indicator species of flora and fauna typically associated with wetlands were identified on the subject property during the site reconnaissance. The EDR report identified a small area of wetlands located a few hundred feet northeast of the subject site. According to EDR, in 2003 and 2011 the Federal Emergency Management Agency (FEMA) reported that the subject property is located within a 500-year flood zone.

## **5.0 SITE RECONNAISSANCE**

Mr. Frank Gegunde of URS conducted a site reconnaissance of the exterior of the subject property on March 25, 2014 and the interior of the warehouse on parcel APN -23ST on May 9, 2014.

### **5.1 Methodology and Limiting Conditions**

URS' methodology is provided in Section 1.2. The purpose of the site reconnaissance was to make visual observations that enable the development of conclusions relating to the likelihood of RECs in connections with the subject property. All accessible and unobstructed exterior areas of the subject property and all interior areas or representative interior areas were observed as part of this Phase I ESA. Additionally, URS staff conducting the exterior site reconnaissance traversed the periphery of the property and other areas with storage of materials or equipment.

No limitations such as physical obstructions or access restrictions were encountered during the site visit.

### **5.2 General Site Setting**

Acquired by the RDA in the 1960s, two of the subject property parcels, -20ST and -22ST, are a commercial parking lot. Parcel -23ST is a historic warehouse currently being used by several tenants to store non-hazardous materials. Surrounding properties include retail and commercial buildings and services in a generally urban, downtown setting. Aside from vehicles in parking stalls and activities routinely associated with a commercial parking facility, the parking lot was generally empty at the time of URS' site reconnaissance. The lot is used primarily for patrons attending events at the Chukchansi Park Stadium northeast of the subject property.

There are Union Pacific Rail Road tracks west of the subject property and the vicinity was historically occupied by warehouses, cold storage facilities, and lumber yards that utilized the rail services. Many of these sites are now vacant. No activities being conducted onsite or on adjacent properties appeared to create environmental concerns associated with the subject property.

Photographs taken during the site reconnaissance are included in Appendix A.

### **5.3 Solid Waste**

No solid waste other than paper material and cardboard boxes appeared to be generated, collected or stored on the subject property.

### **5.4 Hazardous Materials Handling and Storage**

No hazardous materials were observed during the site reconnaissance.

### **5.5 Aboveground Storage Tanks**

No ASTs were observed on site during the site reconnaissance.

### **5.6 Underground Storage Tanks**

At the time of URS' site visit, evidence of USTs (e.g., fill ports, piping, or vent pipes) was not observed on the subject property.

According to GeoTracker, there is one LUST property located approximately 500 feet east and cross-gradient from the subject property. Remediation has been finalized at this cleanup site.



### **5.7 Potential PCB-Containing Exterior Electrical Transformers**

At the time of the site visit, no suspect PCB-containing items, such as transformers, were observed on the subject property.

### **5.8 Other Potential PCB-Containing Interior or Exterior Equipment**

At the time of the site visit, no other suspect PCB-containing items were observed on the subject property parcels APN -20ST or -22ST. URS observed multiple florescent lights in the warehouse located on parcel APN -23ST. PCB-containing florescent light ballasts (FLBs) that are currently in use have exceeded their designed life span. Sudden rupture of PCB-containing FLBs may pose health hazards to the occupants and is difficult and costly to clean up. The USEPA recommends removing PCB-containing FLBs from buildings as soon as possible to prevent potential inhalation or dermal exposure. Even intact PCB-containing FLBs may emit small amounts of PCBs into the air during normal use.

### **5.9 Suspect Asbestos-Containing Materials**

There are no structures located on parcels APN -20ST or -22ST, therefore an asbestos survey was not conducted as part of this Phase I ESA. There was no evidence of asbestos containing materials (ACMs) on these parcels during the site visit. URS requested an asbestos survey from a private subcontractor, T. Brooks and Associates of Clovis, California, for the warehouse located on parcel APN -23ST (aka 735, 739, 741 H Street).

The methodology and results of the survey are presented under separate cover and entitled Asbestos Survey & Lead-Based Paint Inspection Report, Commercial Structure 735, 739, &741 “H” Street, Fresno, California, dated May 28, 2014.

The survey concluded, in part, that 20 samples collected by Brooks for analysis included one or more layers which tested positive for asbestos in amounts greater than 1.0 percent. The samples testing positive included drywall taping mud and texture, drywall texture, wall paneling, 9-inch x 9-inch vinyl floor tile and associated mastic, and vibration damper.

### **5.10 Lead-Based Paint**

There are no structures located on parcels APN -20ST or -22ST, therefore a lead-based paint survey was not conducted as part of this Phase I ESA. There was no evidence of lead-based paint (LBP) on these parcels during the site visit. URS requested a LBP survey from a private subcontractor for the warehouse located on parcel APN -23ST (aka 735, 739, 741 H Street).

The methodology and results of the survey are presented under separate cover as described in Section 5.9 above.

The survey concluded, in part, that the majority of testing combinations considered as part of Brook’s investigation were found to contain lead in some amount. A total of 47 testing combinations on the interior surfaces and 4 exterior surfaces were found to include lead in excess of 1.0 milligrams per square centimeter ( $\text{mg}/\text{cm}^2$ )(0.5%), (5,000 parts per million) and would be classified as “Lead-Based Paint” (LBP) under state and federal regulations.

### **5.11 Air Quality and Odors**

No strong, pungent, or noxious odors were noted during the site reconnaissance.

### **5.12 Stains**

URS did not observe evidence of stained soil or stressed vegetation on the subject property during the site visit. The asphalt parking lot contained small amounts of normal oil staining associated with vehicles, considered to be a *de minimis* condition if reported to any regulatory agency.

### **5.13 Radon**

The subject site is located in Zone 2 on the California EPA Map of Radon Zones developed by the U.S. EPA and the U.S. Geological Survey. Buildings in Zone 2 have a predicted average indoor radon screening level between 2 and 4 picoCuries per liter (pCi/L). Frequent exposure to radon levels above 4 pCi/L is considered a potential health risk. The parking lot is not likely to become a reservoir for radon gas on the site given that there are no below grade structures or enclosed areas.

### **5.14 Railroad Rights-of-Way**

The Union Pacific Rail Road (formerly the Southern Pacific Rail Road) main track, one rail siding, and one spur line are located west of the subject property parcel -20ST. There were formerly numerous rail spurs that historically serviced the subject property warehouses and lumber yards; however those have all been removed and no evidence of railroad activities remains on the parcels. According to the Fresno County Assessor's parcel map, there are no rail road rights of way associated with the subject property.

### **5.15 Surface Water**

As the subject property is a paved parking lot, no bodies of water are present or are anticipated to be present. Storm water runoff is to the south, but does not impact the facility. The closest body of water is the San Joaquin River, located approximately 7 miles due north of the subject property.

URS did not observe evidence of pits, ponds, basins, or lagoons on the subject property during the site visit.

### **5.16 Potable Water Supply and Wells**

Municipal water from the City of Fresno is provided to the subject property and properties in the area. No other source of potable water was observed on the subject property at the time of the site visit.

### **5.17 Wastewater and Sewer System**

No wastewater is generated on the subject property due to lack of active onsite processes. Municipal sanitary sewer service is provided to the properties in the area and it is reasonable to assume that any sewer wastewater generated in the warehouse structure on parcel APN -23ST is discharged to the municipal sanitary sewer system.

### **5.18 Mold or Mold-like Substances**

No buildings were present on parcels APN -20ST or -22ST at the time of URS' visit. URS did not observe any visual mold or mold-like substances at the time of the site visit. Water damage and mold-like substances were observed in several locations in the warehouse structure on parcel APN -23ST. These observations were not formally addressed in the ACM and LBP surveys discussed in Sections 5.9 and 5.10 above and are discussed here only for reference.

## **6.0 INTERVIEWS**

Mr. Frank Gegunde of URS conducted interviews with appropriate representatives of the subject property using the User Questionnaire per AAI standards as a guide. Information obtained through these interviews is presented below.

### **6.1 Interview with Owner Representative**

Person interviewed: Mr. Enrique Mendez

Relationship to Subject Property: Project Coordinator, Successor Agency to the Redevelopment Agency of the City of Fresno who owns the subject property.

URS submitted a User Questionnaire per AAI standards to Mr. Enrique Mendez, representing the Owner, regarding specialized user knowledge of the subject property. Mr. Mendez stated that, to the best of his knowledge, there are no known environmental concerns associated with the subject property, and that there are no environmental liens or activity or use limitations associated with the subject property.

### **6.2 Interview with Key Site Manager**

Person interviewed: Mike Bashian - Ace Parking Management

Relationship to Subject Property: *Key Site Manager*

Ace Parking Management, Inc. operates the parking facility that occupies the subject property, City of Fresno Stadium Parking. Ace Parking manages more than 450 locations throughout the southern and western United States. The regional office is located at 2125 Kern Street, suite #101, Fresno, CA 93721 (559-264-6422). According to Mr. Bashian, no activities are conducted on the subject property that represents a potential recognized environmental concern for the parking facilities on parcels -20ST, -22ST, or the warehouse on parcel -23ST.

### **6.3 Interviews with Occupants**

Person interviewed: Mr. Augie Quiroz – Workforce Connections

Relationship to Subject Property: *Tenant* in the suite at the address 739 H Street, parcel -23ST.

Mr. Quiroz stated that, to the best of his knowledge, there are no known environmental concerns associated with the subject property, and that there are no environmental liens or activity or use limitations associated with the subject property suite at 739 H Street (parcel -23ST).

Person interviewed: Mr. Jeremy Ruiz – Associate Coordinator/Facilities Management – Fresno County Economic Opportunities Commission

Relationship to Subject Property: *Tenant* in the suite at the address 735 H Street, parcel -23ST.

Mr. Ruiz stated that, to the best of his knowledge, there are no known environmental concerns associated with the subject property, and that there are no environmental liens or activity or use limitations associated with the subject property suite at 735 H Street (parcel -23ST).

### **6.4 Interview with Local Government Officials**

No interviews with government officials were conducted as part of this Phase I ESA.

### **6.5 Interviews with Others**

No other interviews were conducted as part of this Phase I ESA.

## **7.0 FINDINGS**

URS has performed a Phase I Environmental Site Assessment in conformance with the scope and limitations of ASTM Practice E 1527-05 of three (3) parcels comprising approximately 5.5 acres of land located in Fresno, Fresno County, California. The combined parcels consist of a parking lot located at 801 H Street between Mono Street to the south and Kern Street to the north, and a warehouse with multiple addresses facing H Street to the east. The APNs are 467-04-20ST, 4.32 acre parking lot; 467-04-22ST, 0.65-acre parking lot; and 467-04-23ST, 0.54 acres with a warehouse having three addresses: 735, 739, and 741 H Street. The parcels are referenced in this ESA as -20ST, -22ST, and -23ST respectively. Any exceptions to, or deletions from, this practice are described in Section 1.4 of this report. The findings are presented below.

Based on a review of historical documents, parcel APN -20ST has been developed as a parking lot for commercial use since the late 1990s. Between the late 1980s and the late 1990s the parcel was vacant. Prior to the 1980s the parcel consisted of several railroad spur lines used to service lumber, paper, and produce warehouses located on parcels APN -22ST and -23ST. Parcel -22ST consisted of warehouses and commercial development until the early 1980s. The parcel was vacant in the 1980s and developed into a parking lot in the late 1990s. The warehouse currently occupying parcel APN -23ST is visible in aerial photographs back to at least 1946 and other historical documents back to at least 1885.

### **7.1 Data Gaps**

ASTM E 1527-05 or AAI data gaps are summarized as follows:

- No previous owner/user was interviewed because no representative was identified;
- No standard historical source was readily available discussing site use prior to 1885, when the subject property appears to have been undeveloped land.

### **7.2 Items of Concern**

This assessment identified no items of concern in connection with the subject property, except for the following:

There are 22 historical dry cleaning sites located from 0.011 to 0.234 miles up-gradient of the subject property. Given the number and location of these Historical Cleaners, it is possible that groundwater beneath the subject property has potentially been impacted by past unauthorized discharges from these facilities.

Based on the date of construction, URS requested an asbestos and lead-based paint survey from a private subcontractor, T. Brooks and Associates of Clovis, California, for the warehouse located on parcel APN 467-04-23ST (aka 735, 739, 741 H Street). The methodology and results of the survey are presented under separate cover and entitled Asbestos Survey & Lead-Based Paint Inspection Report, Commercial Structure 735, 739, & 741 "H" Street, Fresno, California, dated May 28, 2014.

The survey concluded, in part, that 20 samples collected by Brooks for analysis included one or more layers which tested positive for asbestos in amounts greater than 1.0 percent. The samples testing positive included drywall taping mud and texture, drywall texture, wall paneling, 9-inch x 9-inch vinyl floor tile and associated mastic, and vibration damper.

The survey concluded, in part, that the majority of testing combinations considered as part of Brook's investigation were found to contain lead in some amount. A total of 47 testing combinations on the interior surfaces and 4 exterior surfaces were found to include lead in excess of

1.0 milligrams per square centimeter ( $\text{mg}/\text{cm}^2$ )(0.5%), (5,000 parts per million) and would be classified as “Lead-Based Paint” (LBP) under state and federal regulations.

### **7.3 Recognized Environmental Conditions**

This assessment identified no RECs in connection with the subject property.

### **7.4 Historical RECs**

This assessment identified no historical RECs in connection with the subject property.

### **7.5 De Minimis Conditions**

Minor oil stains were observed in the parking area on asphalt and concrete surfaces.

## **8.0 OPINION**

### **8.1 Data Gaps**

The data gaps discovered during this Phase I ESA are discussed above in Section 7.1. No previous owner/user was interviewed and no standard historical source was readily available discussing site use prior to 1885, when the subject property appears to have been vacant land. Based on historical site use of the subject property, it is URS' opinion that these data gaps are not significant enough to warrant further investigation.

### **8.2 Items of Concern**

For the following reasons it is URS' opinion that there is a low likelihood that significant environmental liability exists regulated to the historical activities of 22 historical dry cleaning sites located from 0.011 to 0.234 miles up-gradient of the subject property:

- No water supply wells exist on the subject property parcels.
- Potable water is supplied to the subject property parcels via the City of Fresno municipal water supply and is tested periodically for contamination.
- Two of the three subject property parcels have been redeveloped as a fully-paved parking facility for over 40 years. The third parcel is a historic warehouse that dates back to at least the early 1900s.
- No evidence of soil or groundwater contamination issues was identified during interviews with site contacts or during agency database reviews.
- It is URS' opinion that ACMs and LBPs are items of concern for the subject property. Suspect asbestos-containing materials (ACMs) should be formally assessed by a certified asbestos consultant prior to any renovation or demolition which may disturb such materials. Confirmed ACMs should be handled by a licensed asbestos contractor and appropriately disposed of. Painted surfaces which are in good condition do not require any action. However, if the painted surfaces are abated, certain waste disposal practices are required. Suspect paint should be formally assessed by a certified lead materials inspector prior to any renovation or demolition that may disturb such materials. Activities that may disturb confirmed LBP should be handled under the supervision of a certified lead materials inspector.

### **8.3 Recognized Environmental Conditions**

This assessment identified no RECs in connection with the subject property.

### **8.4 Historical RECs**

This assessment identified no historical RECs in connection with the subject property.

### **8.5 De Minimis Conditions**

Pavement oil stains represent a *de minimis* condition that does not present a threat to human health or the environment and generally would not be subject to an enforcement action if brought to the attention of regulatory agencies.

## **9.0 CONCLUSIONS**

URS has performed a Phase I Environmental Site Assessment in conformance with the scope and limitations of ASTM Practice E 1527-05 of three (3) parcels comprising approximately 5.5 acres of land located in Fresno, Fresno County, California. The combined parcels consist of a parking lot located at 801 H Street between Mono Street to the south and Kern Street to the north, and a warehouse with multiple addresses facing H Street to the east. The APNs are 467-04-20ST, 4.32 acre parking lot; 467-04-22ST, 0.65-acre parking lot; and 467-04-23ST, 0.54 acres with a warehouse having three addresses: 735, 739, and 741 H Street. The parcels are referenced in this ESA as -20ST, -22ST, and -23ST respectively. Any exceptions to, or deletions from, this practice are described in Section 1.4 of this report.

This assessment has revealed no evidence of recognized environmental conditions or historical recognized environmental conditions in connection with the subject property and no further investigations appear warranted.

This assessment has revealed evidence of three potential items of concern in connection with the subject property. These observations are described in Section 7.0.

This Phase I ESA was accomplished by, and limited to, a reconnaissance of the site, a drive-by survey of the site vicinity, and review of agency databases and other records regarding past and current land use for indications of the manufacture, generation, use, storage and/or disposal of hazardous substances at the site.

The services provided by URS were performed under a written contract with the Agency, and authorized by the Agency's Notice to Proceed dated February 27, 2013. Authorization to proceed with this Phase I ESA was received by email on April 17, 2013 from Mr. Enrique Mendez, representing the Agency.

## **10.0 DEVIATIONS**

No deviations from the scope of services occurred during the performance of this Phase I ESA.



## **11.0 ADDITIONAL SERVICES**

No additional services were included in URS' contract with Agency.

## 12.0 REFERENCES

- American Society of Testing and Materials (ASTM) *Standard Practice for Environmental Site Assessments* (Standard E 1527-05).
- Burton, C.C., Belitz, K., Groundwater Quality in Southeast San Joaquin Valley, California. United States Geological Survey (USGS) and California State Water Resources Control board. 2011.
- California Department of Water Resources (DWR) State Groundwater Level Data, Water Data Library: <http://www.sjd.water.ca.gov/groundwater/leveldata/index.cfm>
- Environmental Data Resources, Inc. (EDR), The EDR Radius Map Report, Inquiry Number: 3892766.2s, March 27, 2014.
- Environmental Data Resources, Inc. (EDR), Certified Sanborn Map Report, Inquiry Number: 3892766.3, March 27, 2014.
- Environmental Data Resources, Inc. (EDR), The EDR Historical Topographic Map Report, Inquiry Number: 3892766.4, March 27, 2017.
- Environmental Data Resources, Inc. (EDR), The EDR Aerial Photo Decade Package, Inquiry Number: 3892766.12, April 1, 2014.
- Environmental Data Resources, Inc. (EDR), The EDR City Directory Abstract, Inquiry Number: 3892766.5, March 27, 2014.
- Environmental Data Resources, Inc. (EDR), The EDR Environmental Lien and AUL Search Report, Inquiry Number: 3892766.7S, March 27, 2014.
- Environmental Data Resources, Inc. (EDR), The EDR Property Tax Map Report, Inquiry Number: 3892766.6, March 27, 2014.
- Fresno County Geographic Information Systems, Parcel Assessor Public Inquiry; Information accessed March 31, 2014.
- Matthews, R.A., Burnett, J.L., *Geologic Map of California-Fresno Sheet*. 1965.
- Straham, A.T., Nelson, J.W., Holmes, L.C., Eckman, E.C., *Soil Survey of Fresno Area, California*. 1914.
- University of California Davis, California Soil Resource Lab website online at: <http://casoilresource.lawr.ucdavis.edu/drupal/node/27>
- USEPA Federal Register, Vol. 70, No. 210. 2005. Standards and Practices for All Appropriate Inquiries; Final Rule (40 CFR Part 312). November.
- USEPA California Map of Radon Zones <http://www.epa.gov/iaq/radon/zonemap.html>.
- United States Geological Survey (USGS) 7.5 Minute Topographic Map, Fresno South, California, 1987.

### 13.0 SIGNATURE(S) OF ENVIRONMENTAL PROFESSIONAL(S)

The conclusions presented in this report are professional opinions based solely upon URS' visual observations of the Site and the immediate Site vicinity, and upon URS' interpretations of the readily available historical information, conversations with personnel identified by the client to be knowledgeable about the Site, and other readily available information, as identified in this report. The conclusions are intended exclusively for the purpose stated herein, at the Site indicated, and for the project indicated.

This report is intended for the sole use of the Agency. The scope of services performed during this investigation may not be appropriate for other users, and any use or re-use of this document or of the findings, conclusions, or recommendations presented herein is at the sole risk of said user.

This study was not intended to be an exhaustive investigation of any potential contamination that could exist at the subject property. Given that the scope of services for this investigation was limited, and given that no exploratory soils borings, soil, or groundwater sampling, or laboratory analyses were performed, currently unrecognized contamination may exist on the Site, and level of this potential contamination may vary across the Site.

A limited visual inspection of suspect asbestos-containing material was conducted. This inspection was not intended to substitute for an Asbestos Hazard Emergency Response Act-type survey, nor was it intended to determine the extent or limits of asbestos-containing materials that may be present. A limited visual inspection for damaged paint that has the potential to be lead-based paint was also performed; however, this visual inspection does not identify whether lead-based paint is present on the subject property.

This report is intended to be used in its entirety. No excerpts may be taken to be representative of the findings of this assessment.

Opinions and recommendations presented in this report apply to site conditions and features as they existed at the time of URS' site visit and those reasonably foreseeable. They cannot necessarily apply to conditions and features of which URS is unaware and has not had an opportunity to evaluate.

The environmental professionals listed below indicate the following by signing this document:

"I declare that, to the best of my professional knowledge and belief, I meet the definition of Environmental Professional as defined in §312.10 of 40 CFR 312."

"I have the specific qualifications based on education, training, and experience to assess a property of the nature, history, and setting of the subject property. I have developed and performed the all appropriate inquiries in conformance with the standards and practices set forth in 40 CFR Part 312."

*This report was prepared by:*

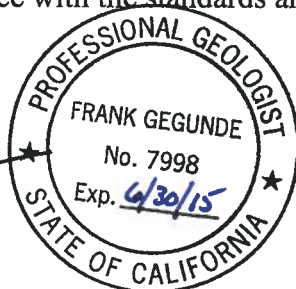

Frank L. Gegunde, PG  
Senior Geologist/Deputy Project Manager

### **13.1 Statement of Quality Assurance**

This project was conducted in accordance with URS' Quality Assurance/Quality Control (QA/QC) manual. The main QA/QC procedures (with a summary of their applicability to this project) are provided below:

- Central Files – both hard copy and electronic central files are established and file plans created to ensure all documents are maintained in an orderly fashion.
- Program Management Plan (PMP) and Task Order Instructions – A PMP that provides information related to the overall contract is prepared and provided to the program team. Once tasks are awarded under the contract, Task Order Instructions that provide deadlines, budgets, and scope of work are prepared by the Task Manager and then distributed to the team.
- Independent Technical Review (ITR) – Each report is reviewed by an experienced, qualified staff member to ensure the contract requirements are met, the standards are followed, and the conclusions are sound.
- Periodic internal audits are performed to ensure all the QA/QC requirements are met for this contract.

## **14.0 QUALIFICATION(S) OF ENVIRONMENTAL PROFESSIONAL(S)**

Utilizing the combined resources of more than 55,000 employees in a network of offices in more than 300 cities worldwide, URS serves a variety of public sector clients at the local, municipal, state, and federal level. We work closely with private sector clients in the oil, petrochemical, natural gas, chemical, forest products, mining, power, communications, and general manufacturing industries.

URS offers a variety of environmental site assessment services designed to provide our clients with the information they require to assess the risks associated with hazardous materials, including polychlorinated biphenyls (PCBs) and asbestos; regulatory requirements; soil and foundation conditions; seismic vulnerability; wetlands; and sensitive biological resources.

URS Corporation has more than 100 offices located in the United States including Alaska and Hawaii. URS has over 2,000 personnel in California including: air quality specialists, archeologists, architects, biologists (aquatic and wildlife), construction managers/inspectors, drafters, engineers (including chemical, civil, environmental, electrical, geotechnical, industrial, mechanical, sanitary, structural, and wastewater), estimators, geologists, hydrogeologists, hydrologists, industrial hygienists, interior designers, landscape architects, permitting specialists, planners, regulatory specialists, soil scientists, surveyors, and technical writers. This combination of staff and offices make it possible for URS to provide multidiscipline services in a cost-effective manner with personnel who are experienced in local conditions and are readily available.

URS staff members have successfully completed thousands of environmental site assessments in the United States including Alaska and Hawaii. We have worked for a wide variety of clients and have participated with their legal counsel in evaluating potential environmental liability and associated costs.

The resumes of the Environmental Professional(s) involved in this Phase I ESA are included in Appendix H.

## FIGURES



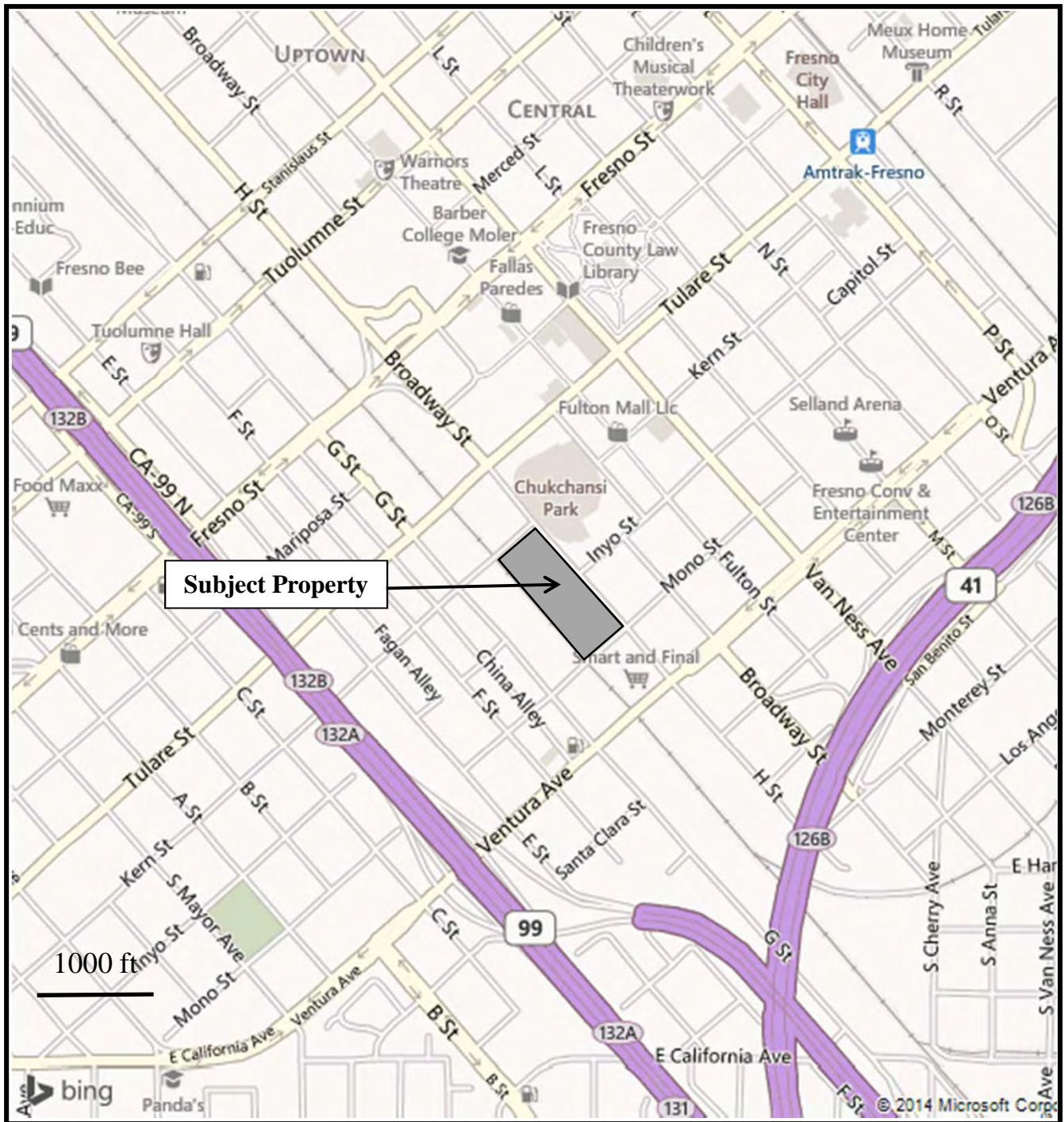

Bing Maps, Inc., March 2014

## SITE LOCATION MAP

Phase I Environmental Site Assessment

Parcels 467-040-20ST, -22ST, -23ST

March 2014

801 H Street

18715320

Fresno, California

**URS**



**FIGURE 1**



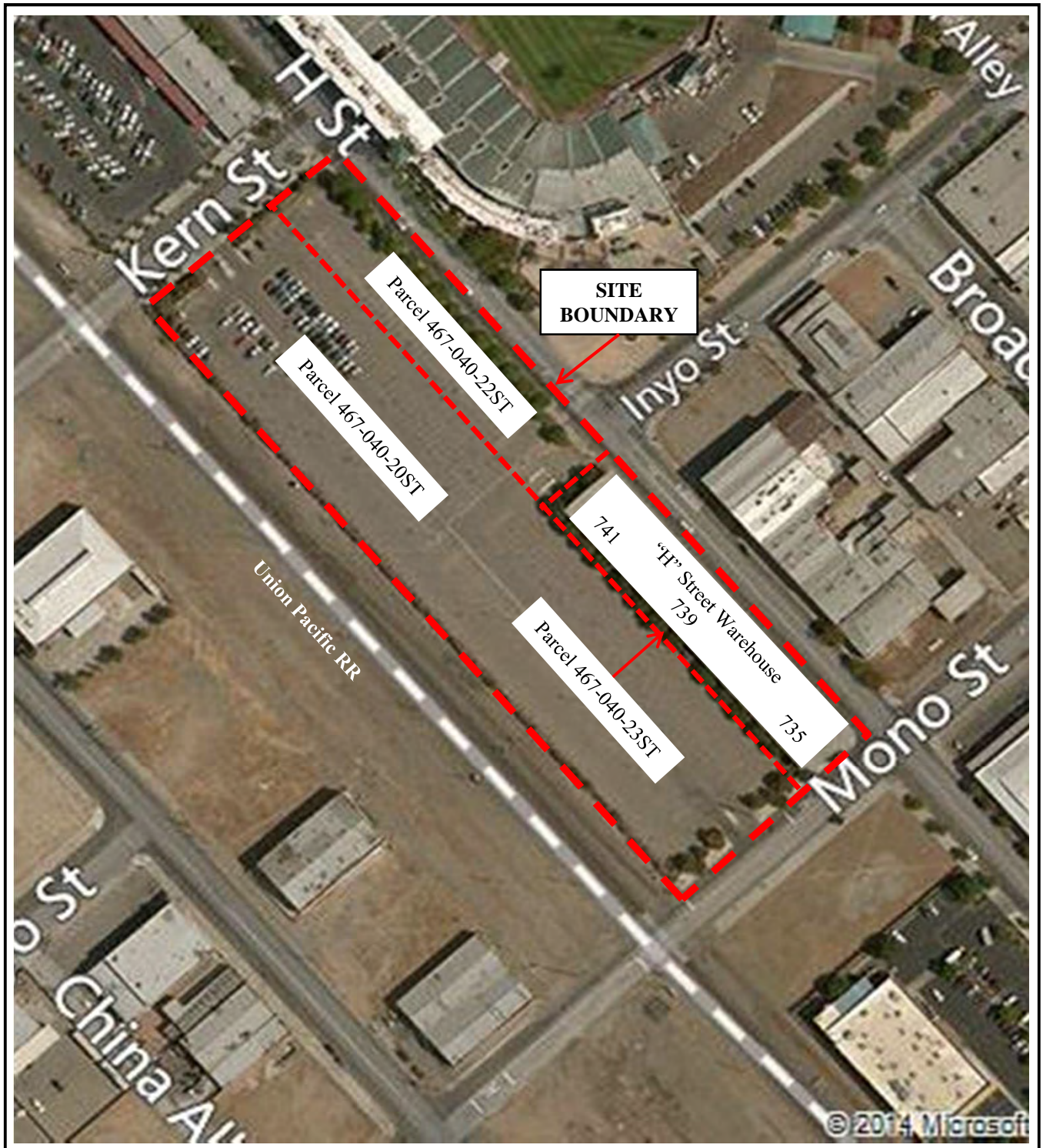

Not to scale

**URS**



## SITE MAP

Phase I Environmental Site Assessment

Parcels 467-040-20ST, -22ST, -23ST

March 2014

18715320

801 H Street

Fresno, California

**FIGURE 2**



## **APPENDICES**

**APPENDIX A**  
**SITE PHOTOGRAPHS**



## PHOTOGRAPHIC LOG

**Successor Agency to  
the Redevelopment  
Agency of the City of  
Fresno**

**Phase I ESA – Parcels 467-040-20ST, -22ST, -23ST  
801 H Street  
Fresno, CA**

**URS Project No.  
18715320.30000**

**Date: 3/25/14**

**Photo No.**

**1**

**Direction Photo  
Taken:**

Looking southwest

**Description:**

The subject property parcels -20 and -22 are a parking lot operated by Ace Parking Management, Inc. The entrance/exit to the parking lot is on the northern end from Kern Street.



**Photo No.**

**2**

**Direction Photo  
Taken:**

Looking west

**Description:**

The north end of the subject property parking lot along Kern Street.







## PHOTOGRAPHIC LOG

**Successor Agency to  
the Redevelopment  
Agency of the City of  
Fresno**

**Phase I ESA – Parcels 467-040-20ST, -22ST, -23ST  
801 H Street  
Fresno, CA**

**URS Project No.  
18715320.30000  
Date: 3/25/14**

**Photo No.**

**3**

**Direction Photo  
Taken:**

Looking south

**Description:**

View of the subject  
property Parcel -22 along  
H Street from the  
northeast corner.



**Photo No.**

**4**

**Direction Photo  
Taken:**

Looking southwest

**Description:**

View of the subject  
property Parcel -22 and -  
20 from the northeast  
corner.





## PHOTOGRAPHIC LOG

**Successor Agency to  
the Redevelopment  
Agency of the City of  
Fresno**

**Phase I ESA – Parcels 467-040-20ST, -22ST, -23ST  
801 H Street  
Fresno, CA**

**URS Project No.  
18715320.30000  
Date: 3/25/14**

**Photo No.**

**5**

**Direction Photo  
Taken:**

Looking north

**Description:**

View of the subject  
property Parcel -22 and -  
20 from the southeast  
corner of parcel -22.



**Photo No.**

**6**

**Direction Photo  
Taken:**

Looking north

**Description:**

View of the subject  
property Parcels -22 and -  
20 from the southwest  
corner near Mono Street.







## PHOTOGRAPHIC LOG

**Successor Agency to  
the Redevelopment  
Agency of the City of  
Fresno**

**Phase I ESA – Parcels 467-040-20ST, -22ST, -23ST  
801 H Street  
Fresno, CA**

**URS Project No.  
18715320.30000  
Date: 3/25/14**

**Photo No.**

**7**

**Direction Photo  
Taken:**

Looking south

**Description:**

View of the subject  
property Parcel -22 and -  
20 from the northwest  
corner near Kern Street.



**Photo No.**

**8**

**Direction Photo  
Taken:**

Looking east

**Description:**

View along Kern Street  
and the north end of the  
subject property parcels.  
Chukchansi Park is across  
H Street in the left-center  
of the frame.







## PHOTOGRAPHIC LOG

**Successor Agency to  
the Redevelopment  
Agency of the City of  
Fresno**

**Phase I ESA – Parcels 467-040-20ST, -22ST, -23ST  
801 H Street  
Fresno, CA**

**URS Project No.  
18715320.30000  
Date: 3/25/14**

**Photo No.**

**9**

**Direction Photo  
Taken:**

Looking south

**Description:**

The Union Pacific Rail  
Road tracks located west  
of the subject property  
parcels.



**Photo No.**

**10**

**Direction Photo  
Taken:**

Looking east

**Description:**

View of the kiosk operated  
by Ace Parking  
Management at the north  
end of the subject  
property Parcel -20 at  
Kern Street.





## PHOTOGRAPHIC LOG

Successor Agency to  
the Redevelopment  
Agency of the City of  
Fresno

Phase I ESA – Parcels 467-040-20ST, -22ST, -23ST  
801 H Street  
Fresno, CA

URS Project No.  
18715320.30000  
Date: 3/25/14

Photo No.

11

Direction Photo  
Taken:

Looking southwest

**Description:**

View across Inyo and H  
Streets at the north end  
and east side of the  
vacant warehouse on  
parcel -23.



Photo No.

12

Direction Photo  
Taken:

Looking west

**Description:**

The warehouse on parcel  
-23 was formerly used by  
Zacky Farms.







## PHOTOGRAPHIC LOG

**Successor Agency to  
the Redevelopment  
Agency of the City of  
Fresno**

**Phase I ESA – Parcels 467-040-20ST, -22ST, -23ST  
801 H Street  
Fresno, CA**

**URS Project No.  
18715320.30000  
Date: 3/25/14**

**Photo No.  
13**

**Direction Photo  
Taken:**

Looking northwest

**Description:**

View across Mono and H  
Streets at the south end  
and east side of the  
vacant warehouse on  
parcel -23.



**Photo No.  
14**

**Direction Photo  
Taken:**

Looking northeast

**Description:**

View of the southwest  
corner of vacant  
warehouse on parcel -23.





## PHOTOGRAPHIC LOG

**Successor Agency to  
the Redevelopment  
Agency of the City of  
Fresno**

**Phase I ESA – Parcels 467-040-20ST, -22ST, -23ST  
801 H Street  
Fresno, CA**

**URS Project No.  
18715320.30000  
Date: 3/25/14**

**Photo No.  
15**

**Direction Photo  
Taken:**

Looking northeast

**Description:**

View of the west side of  
the vacant warehouse on  
parcel -23.



**Photo No.  
16**

**Direction Photo  
Taken:**

Looking northeast

**Description:**

View of the entrance to  
the subject property from  
Inyo and H Streets at the  
north end of the vacant  
warehouse on parcel -23.







## PHOTOGRAPHIC LOG

Successor Agency to  
the Redevelopment  
Agency of the City of  
Fresno

Phase I ESA – Parcels 467-040-20ST, -22ST, -23ST  
801 H Street  
Fresno, CA

URS Project No.  
18715320.30000  
Date: 3/25/14

Photo No.

17

Direction Photo  
Taken:

Looking south

**Description:**

Apparent access point to  
the basement on the  
loading dock of the vacant  
warehouse on parcel -23.



Photo No.

18

Direction Photo  
Taken:

Looking southeast

**Description:**

Storm drain and utility  
access vault on the east  
side of parcel -22.





## PHOTOGRAPHIC LOG

**Successor Agency to  
the Redevelopment  
Agency of the City of  
Fresno**

**Phase I ESA – Parcels 467-040-20ST, -22ST, -23ST  
801 H Street  
Fresno, CA**

**URS Project No.  
18715320.30000  
Date: 3/25/14**

**Photo No.  
19**

**Direction Photo  
Taken:**

Looking north

**Description:**

Interior view of the warehouse on parcel -23. Suite 741 H Street is leased by Zacky Farms. No hazardous materials were observed stored inside the warehouse space.

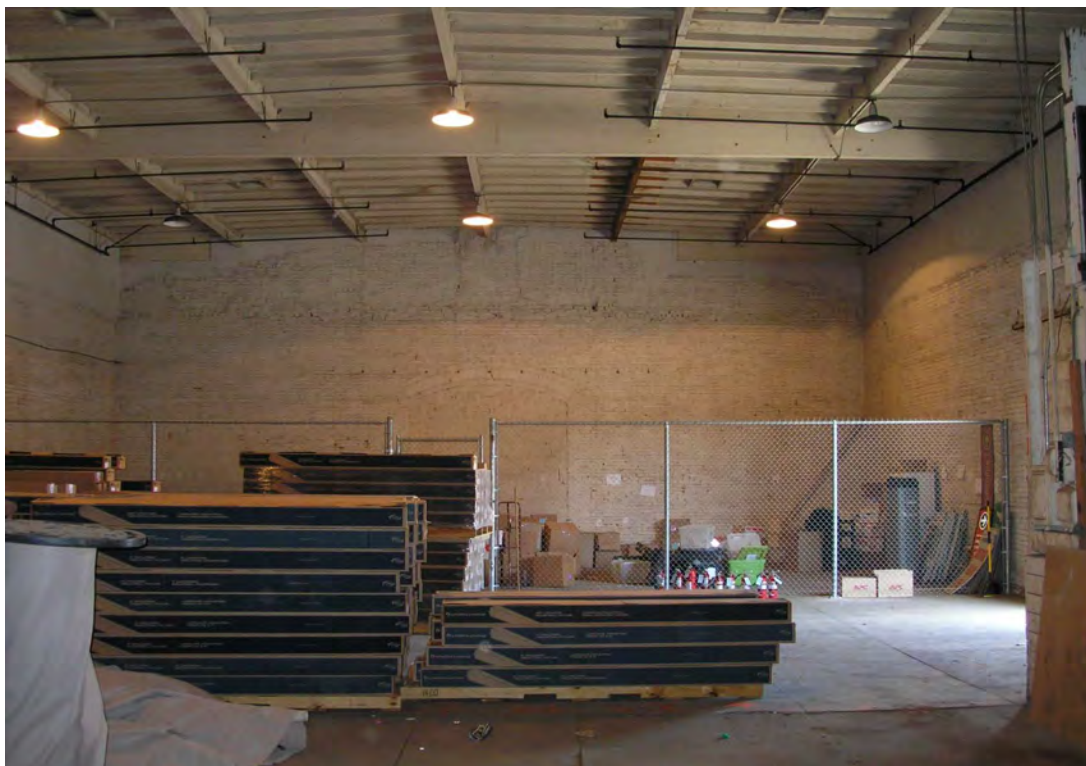

**Photo No.  
20**

**Direction Photo  
Taken:**

Looking southwest

**Description:**

Interior view of the warehouse on parcel -23. Suite 741 H Street. Note peeling paint on the structure walls.







## PHOTOGRAPHIC LOG

**Successor Agency to  
the Redevelopment  
Agency of the City of  
Fresno**

**Phase I ESA – Parcels 467-040-20ST, -22ST, -23ST  
801 H Street  
Fresno, CA**

**URS Project No.  
18715320.30000  
Date: 3/25/14**

**Photo No.  
21**

**Direction Photo  
Taken:**

Looking north

**Description:**

Interior view of the warehouse on parcel -23. Suite 739 H Street is leased by Work Force Connections. No hazardous materials were observed stored inside the warehouse space.



**Photo No.  
22**

**Direction Photo  
Taken:**

Looking southeast

**Description:**

Interior view of the warehouse on parcel -23. Suite 739 H Street.





## PHOTOGRAPHIC LOG

**Successor Agency to  
the Redevelopment  
Agency of the City of  
Fresno**

**Phase I ESA – Parcels 467-040-20ST, -22ST, -23ST  
801 H Street  
Fresno, CA**

**URS Project No.  
18715320.30000  
Date: 3/25/14**

**Photo No.  
23**

**Direction Photo  
Taken:**

Looking east

**Description:**

Interior view of the warehouse on parcel -23. Suite 735 H Street is leased by The Fresno County Economic Opportunities Commission. Pictured is a former office area inside the warehouse. Note the dry wall materials.



**Photo No.  
24**

**Direction Photo  
Taken:**

Looking southeast

**Description:**

Interior view of the warehouse on parcel -23. Suite 735 H Street Pictured is a former office area inside the warehouse. Note the dry wall and ceiling materials.







## PHOTOGRAPHIC LOG

Successor Agency to  
the Redevelopment  
Agency of the City of  
Fresno

Phase I ESA – Parcels 467-040-20ST, -22ST, -23ST  
801 H Street  
Fresno, CA

URS Project No.  
18715320.30000  
Date: 3/25/14

Photo No.  
**25**

Direction Photo  
Taken:

Looking south

**Description:**

Interior view of the  
warehouse on parcel -23.  
Suite 735 H Street. No  
hazardous materials were  
observed stored inside the  
warehouse space.



Photo No.  
**26**

Direction Photo  
Taken:

Looking east

**Description:**

Interior view of the  
warehouse on parcel -23.  
Suite 735 H Street. Note  
drywall and peeling paint.



**Successor Agency to the Redevelopment Agency of the City of Fresno**

**Phase I ESA – Parcels 467-040-20ST, -22ST, -23ST  
801 H Street  
Fresno, CA**

**URS Project No.  
18715320.30000  
Date: 3/25/14**

**Photo No.**

**27**

**Direction Photo Taken:**

Looking west

**Description:**

Interior view of the warehouse on parcel -23. Suite 735 H Street. Security vault at the south end of the warehouse space formerly occupied by Valley Lumber Company.



**Photo No.**

**28**

**Direction Photo Taken:**

Looking west

**Description:**

Interior view of the warehouse on parcel -23. Suite 735 H Street. Inside of the security vault at the south end of the warehouse space.







## PHOTOGRAPHIC LOG

Successor Agency to  
the Redevelopment  
Agency of the City of  
Fresno

Phase I ESA – Parcels 467-040-20ST, -22ST, -23ST  
801 H Street  
Fresno, CA

URS Project No.  
18715320.30000  
Date: 3/25/14

Photo No.

**29**

Direction Photo  
Taken:

Looking north

**Description:**

Interior view of the  
warehouse on parcel -23.  
Suite 735 H Street. Note  
drywall material.



Photo No.

**30**

Direction Photo  
Taken:

Looking northeast

**Description:**

Interior view of the  
warehouse on parcel -23.  
Suite 735 H Street. Note  
degrading ceiling material.



**APPENDIX B**  
**EDR ENVIRONMENTAL LienSearch™ REPORT**

**Parcel 467-040-20ST, -22ST, -23ST**

801 H Street  
Fresno, CA 93721

Inquiry Number: 3892766.7S  
April 04, 2014

## The EDR Environmental LienSearch™



6 Armstrong Road,  
Fourth Floor  
Shelton, CT 06484  
800.352.0050  
[www.edrnet.com](http://www.edrnet.com)

## EDR Environmental LienSearch™ Report

The EDR Environmental LienSearch Report provides results from a search of available current land title records for environmental cleanup liens and other activity and use limitations, such as engineering controls and institutional controls.

A network of professional, trained researchers, following established procedures, uses client supplied address information to:

- search for parcel information and/or legal description;
- search for ownership information;
- research official land title documents recorded at jurisdictional agencies such as recorders' offices, registries of deeds, county clerks' offices, etc.;
- access a copy of the deed;
- search for environmental encumbering instrument(s) associated with the deed;
- provide a copy of any environmental encumbrance(s) based upon a review of key words in the instrument(s) (title, parties involved, and description); and
- provide a copy of the deed or cite documents reviewed.

***Thank you for your business.***  
Please contact EDR at 1-800-352-0050  
with any questions or comments.

### Disclaimer - Copyright and Trademark Notice

This report was prepared for the use of Environmental Data Resources, Inc., and Discovery Research Solutions, LLC, exclusively. This report is neither a guarantee of title, a commitment to insure, or a policy of title insurance. **NO WARRANTY, EXPRESSED OR IMPLIED, IS MADE WHATSOEVER IN CONNECTION WITH THIS REPORT.** Environmental Data Resources, Inc. (EDR) and Discovery Research Solutions, LLC specifically disclaim the making of any such warranties, including without limitation, merchantability or fitness for a particular use or purpose. The information contained in this report is retrieved as it is recorded from the various agencies that make it available. The total liability is limited to the fee paid for this report.

Copyright 2014 by Environmental Data Resources, Inc. All rights reserved. Reproduction in any media or format, in whole or in part, of any report or map of Environmental Data Resources, Inc., or its affiliates, is prohibited without prior written permission.

EDR and its logos are trademarks of Environmental Data Resources, Inc. or its affiliates. All other trademarks used herein are the property of their respective owners.

# EDR Environmental LienSearch™ Report

## TARGET PROPERTY INFORMATION

### ADDRESS

PARCEL 467-040-20ST, -22ST, -23ST  
801 H STREET  
FRESNO, CA 93721

### RESEARCH SOURCE

Source 1: Fresno Assessor  
Fresno County, California

Source 2: Fresno Recorder  
Fresno County, California

## PROPERTY INFORMATION

### **Deed 1:**

According to the Fresno County Assessor, the current owner of the subject property is the City of Fresno. Records were searched at the Fresno County Recorder's Office back to 1980. No conveyance was found of record for the subject property.

**Legal Description:** All that certain piece or parcel of land containing 4.320 acres, more or less, being a portion of Sections 9 and 10 in Township 14 South, Range 20 East, Mount Diablo Base and Meridian, according to the Official Plat thereof, described and being a portion of the land shown as Railroad Reservation on the Official Map of the Town of Fresno, recorded in Book 1, Pages 1 and 2 of Plats situate and lying in the County of Fresno, State of California.

**Legal Current Owner:** City of Fresno

**Property Identifiers:** 467-040-20ST

### **Deed 2:**

According to the Fresno County Assessor, the current owner of the subject property is the City of Fresno. Records were searched at the Fresno County Recorder's Office back to 1980. No conveyance was found of record for the subject property.

**Legal Description:** All that certain piece or parcel of land containing 0.650 acres, more or less, being a portion of Sections 9 and 10 in Township 14 South, Range 20 East, Mount Diablo Base and Meridian, according to the Official Plat thereof, described and being a portion of the land shown as Railroad Reservation on the Official Map of the Town of Fresno, recorded in Book 1, Pages 1 and 2 of Plats situate and lying in the County of Fresno, State of California.

**Legal Current Owner:** City of Fresno

**Property Identifiers:** 467-040-22ST

### **Deed 3:**

According to the Fresno County Assessor, the current owner of the subject property is the City of Fresno. Records were searched at the Fresno County Recorder's Office back to 1980. No conveyance was found of record for the subject property.

**Legal Description:** All that certain piece or parcel of land containing 0.540 acres, more or less, being a portion of Sections 9 and 10 in Township 14 South, Range 20 East, Mount Diablo Base and Meridian, according to the Official Plat thereof, described and being a portion of the land shown as Railroad Reservation on the Official Map of the Town of Fresno, recorded in Book 1, Pages 1 and 2 of Plats situate and lying in the County of Fresno, State of California.

**Legal Current Owner:** City of Fresno

**Property Identifiers:** 467-040-23ST

## EDR Environmental LienSearch™ Report

### **ENVIRONMENTAL LIEN**

Environmental Lien: Found ☐ Not Found ☒

If found:

1<sup>st</sup> Party:

2<sup>nd</sup> Party:

Dated:

Recorded:

Book:

Page:

Docket:

Volume:

Instrument:

Comments:

Miscellaneous:

### **OTHER ACTIVITY AND USE LIMITATIONS (AULs)**

Other AUL's: Found ☐ Not Found ☒

If found:

1<sup>st</sup> Party:

2<sup>nd</sup> Party:

Dated:

Recorded:

Book:

Page:

Docket:

Volume:

Instrument:

Comments:

Miscellaneous:

**APPENDIX C**  
**EDR ENVIRONMENTAL DATABASE SEARCH**

**Parcel 467-040-20ST, -22ST, -23ST**

801 H Street

Fresno, CA 93721

Inquiry Number: 3892766.2s

March 27, 2014

## The EDR Radius Map™ Report with GeoCheck®

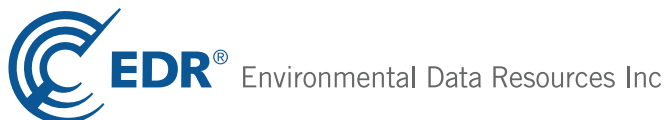

6 Armstrong Road, 4th floor  
Shelton, CT 06484  
Toll Free: 800.352.0050  
[www.edrnet.com](http://www.edrnet.com)



# TABLE OF CONTENTS

<u>SECTION</u>	<u>PAGE</u>
Executive Summary .....	ES1
Overview Map .....	2
Detail Map .....	3
Map Findings Summary .....	4
Map Findings .....	8
Orphan Summary .....	311
Government Records Searched/Data Currency Tracking .....	GR-1
 <b><u>GEOCHECK ADDENDUM</u></b>	
Physical Setting Source Addendum .....	A-1
Physical Setting Source Summary .....	A-2
Physical Setting SSURGO Soil Map .....	A-5
Physical Setting Source Map .....	A-10
Physical Setting Source Map Findings .....	A-12
Physical Setting Source Records Searched .....	A-9

***Thank you for your business.***  
Please contact EDR at 1-800-352-0050  
with any questions or comments.

## **Disclaimer - Copyright and Trademark Notice**

This Report contains certain information obtained from a variety of public and other sources reasonably available to Environmental Data Resources, Inc. It cannot be concluded from this Report that coverage information for the target and surrounding properties does not exist from other sources. **NO WARRANTY EXPRESSED OR IMPLIED, IS MADE WHATSOEVER IN CONNECTION WITH THIS REPORT. ENVIRONMENTAL DATA RESOURCES, INC. SPECIFICALLY DISCLAIMS THE MAKING OF ANY SUCH WARRANTIES, INCLUDING WITHOUT LIMITATION, MERCHANTABILITY OR FITNESS FOR A PARTICULAR USE OR PURPOSE. ALL RISK IS ASSUMED BY THE USER. IN NO EVENT SHALL ENVIRONMENTAL DATA RESOURCES, INC. BE LIABLE TO ANYONE, WHETHER ARISING OUT OF ERRORS OR OMISSIONS, NEGLIGENCE, ACCIDENT OR ANY OTHER CAUSE, FOR ANY LOSS OF DAMAGE, INCLUDING, WITHOUT LIMITATION, SPECIAL, INCIDENTAL, CONSEQUENTIAL, OR EXEMPLARY DAMAGES. ANY LIABILITY ON THE PART OF ENVIRONMENTAL DATA RESOURCES, INC. IS STRICTLY LIMITED TO A REFUND OF THE AMOUNT PAID FOR THIS REPORT.** Purchaser accepts this Report "AS IS". Any analyses, estimates, ratings, environmental risk levels or risk codes provided in this Report are provided for illustrative purposes only, and are not intended to provide, nor should they be interpreted as providing any facts regarding, or prediction or forecast of, any environmental risk for any property. Only a Phase I Environmental Site Assessment performed by an environmental professional can provide information regarding the environmental risk for any property. Additionally, the information provided in this Report is not to be construed as legal advice.

Copyright 2014 by Environmental Data Resources, Inc. All rights reserved. Reproduction in any media or format, in whole or in part, of any report or map of Environmental Data Resources, Inc., or its affiliates, is prohibited without prior written permission.

EDR and its logos (including Sanborn and Sanborn Map) are trademarks of Environmental Data Resources, Inc. or its affiliates. All other trademarks used herein are the property of their respective owners.

## EXECUTIVE SUMMARY

A search of available environmental records was conducted by Environmental Data Resources, Inc (EDR). The report was designed to assist parties seeking to meet the search requirements of EPA's Standards and Practices for All Appropriate Inquiries (40 CFR Part 312), the ASTM Standard Practice for Environmental Site Assessments (E 1527-13) or custom requirements developed for the evaluation of environmental risk associated with a parcel of real estate.

### TARGET PROPERTY INFORMATION

#### ADDRESS

801 H STREET  
FRESNO, CA 93721

#### COORDINATES

Latitude (North):	36.7302000 - 36° 43' 48.72"
Longitude (West):	119.7904000 - 119° 47' 25.44"
Universal Transverse Mercator:	Zone 11
UTM X (Meters):	250812.4
UTM Y (Meters):	4068371.2
Elevation:	291 ft. above sea level

### USGS TOPOGRAPHIC MAP ASSOCIATED WITH TARGET PROPERTY

Target Property Map:	36119-F7 FRESNO SOUTH, CA
Most Recent Revision:	1981

### AERIAL PHOTOGRAPHY IN THIS REPORT

Photo Year:	2012
Source:	USDA

### TARGET PROPERTY SEARCH RESULTS

The target property was not listed in any of the databases searched by EDR.

### DATABASES WITH NO MAPPED SITES

No mapped sites were found in EDR's search of available ("reasonably ascertainable ") government records either on the target property or within the search radius around the target property for the following databases:

### STANDARD ENVIRONMENTAL RECORDS

#### ***Federal NPL site list***

NPL..... National Priority List

## EXECUTIVE SUMMARY

Proposed NPL..... Proposed National Priority List Sites  
NPL LIENS..... Federal Superfund Liens

### ***Federal Delisted NPL site list***

Delisted NPL..... National Priority List Deletions

### ***Federal CERCLIS list***

FEDERAL FACILITY..... Federal Facility Site Information listing

### ***Federal RCRA CORRACTS facilities list***

CORRACTS..... Corrective Action Report

### ***Federal RCRA generators list***

RCRA-LQG..... RCRA - Large Quantity Generators  
RCRA-CESQG..... RCRA - Conditionally Exempt Small Quantity Generator

### ***Federal institutional controls / engineering controls registries***

US ENG CONTROLS..... Engineering Controls Sites List  
US INST CONTROL..... Sites with Institutional Controls  
LUCIS..... Land Use Control Information System

### ***Federal ERNS list***

ERNS..... Emergency Response Notification System

### ***State- and tribal - equivalent NPL***

RESPONSE..... State Response Sites

### ***State and tribal landfill and/or solid waste disposal site lists***

SWF/LF..... Solid Waste Information System

### ***State and tribal leaking storage tank lists***

INDIAN LUST..... Leaking Underground Storage Tanks on Indian Land

### ***State and tribal registered storage tank lists***

AST..... Aboveground Petroleum Storage Tank Facilities  
INDIAN UST..... Underground Storage Tanks on Indian Land  
FEMA UST..... Underground Storage Tank Listing

### ***State and tribal voluntary cleanup sites***

INDIAN VCP..... Voluntary Cleanup Priority Listing

## **ADDITIONAL ENVIRONMENTAL RECORDS**

### ***Local Brownfield lists***

US BROWNFIELDS..... A Listing of Brownfields Sites

## EXECUTIVE SUMMARY

### ***Local Lists of Landfill / Solid Waste Disposal Sites***

ODI.....	Open Dump Inventory
DEBRIS REGION 9.....	Torres Martinez Reservation Illegal Dump Site Locations
WMUDS/SWAT.....	Waste Management Unit Database
HAULERS.....	Registered Waste Tire Haulers Listing
INDIAN ODI.....	Report on the Status of Open Dumps on Indian Lands

### ***Local Lists of Hazardous waste / Contaminated Sites***

US CDL.....	Clandestine Drug Labs
SCH.....	School Property Evaluation Program
Toxic Pits.....	Toxic Pits Cleanup Act Sites
CDL.....	Clandestine Drug Labs
US HIST CDL.....	National Clandestine Laboratory Register

### ***Local Land Records***

LIENS 2.....	CERCLA Lien Information
LIENS.....	Environmental Liens Listing
DEED.....	Deed Restriction Listing

### ***Records of Emergency Release Reports***

HMIRS.....	Hazardous Materials Information Reporting System
CHMIRS.....	California Hazardous Material Incident Report System
LDS.....	Land Disposal Sites Listing
MCS.....	Military Cleanup Sites Listing
SPILLS 90.....	SPILLS 90 data from FirstSearch

### ***Other Ascertainable Records***

RCRA NonGen / NLR.....	RCRA - Non Generators
DOT OPS.....	Incident and Accident Data
DOD.....	Department of Defense Sites
FUDS.....	Formerly Used Defense Sites
CONSENT.....	Superfund (CERCLA) Consent Decrees
ROD.....	Records Of Decision
UMTRA.....	Uranium Mill Tailings Sites
US MINES.....	Mines Master Index File
TRIS.....	Toxic Chemical Release Inventory System
TSCA.....	Toxic Substances Control Act
FTTS.....	FIFRA/ TSCA Tracking System - FIFRA (Federal Insecticide, Fungicide, & Rodenticide Act)/TSCA (Toxic Substances Control Act)
HIST FTTS.....	FIFRA/TSCA Tracking System Administrative Case Listing
SSTS.....	Section 7 Tracking Systems
ICIS.....	Integrated Compliance Information System
PADS.....	PCB Activity Database System
MLTS.....	Material Licensing Tracking System
RADINFO.....	Radiation Information Database
FINDS.....	Facility Index System/Facility Registry System
RAATS.....	RCRA Administrative Action Tracking System
RMP.....	Risk Management Plans
NPDES.....	NPDES Permits Listing

## EXECUTIVE SUMMARY

UIC.....	UIC Listing
Cortese.....	"Cortese" Hazardous Waste & Substances Sites List
DRYCLEANERS.....	Cleaner Facilities
WIP.....	Well Investigation Program Case List
ENF.....	Enforcement Action Listing
HAZNET.....	Facility and Manifest Data
EMI.....	Emissions Inventory Data
INDIAN RESERV.....	Indian Reservations
SCRD DRYCLEANERS.....	State Coalition for Remediation of Drycleaners Listing
COAL ASH EPA.....	Coal Combustion Residues Surface Impoundments List
US FIN ASSUR.....	Financial Assurance Information
PCB TRANSFORMER.....	PCB Transformer Registration Database
Financial Assurance.....	Financial Assurance Information Listing
PROC.....	Certified Processors Database
EPA WATCH LIST.....	EPA WATCH LIST
2020 COR ACTION.....	2020 Corrective Action Program List
LEAD SMELTERS.....	Lead Smelter Sites
US AIRS.....	Aerometric Information Retrieval System Facility Subsystem
WDS.....	Waste Discharge System
PRP.....	Potentially Responsible Parties
MWMP.....	Medical Waste Management Program Listing
COAL ASH DOE.....	Steam-Electric Plant Operation Data
HWT.....	Registered Hazardous Waste Transporter Database

### EDR RECOVERED GOVERNMENT ARCHIVES

#### ***Exclusive Recovered Govt. Archives***

RGA LF.....	Recovered Government Archive Solid Waste Facilities List
RGA LUST.....	Recovered Government Archive Leaking Underground Storage Tank

### SURROUNDING SITES: SEARCH RESULTS

Surrounding sites were identified in the following databases.

Elevations have been determined from the USGS Digital Elevation Model and should be evaluated on a relative (not an absolute) basis. Relative elevation information between sites of close proximity should be field verified. Sites with an elevation equal to or higher than the target property have been differentiated below from sites with an elevation lower than the target property.

Page numbers and map identification numbers refer to the EDR Radius Map report where detailed data on individual sites can be reviewed.

Sites listed in ***bold italics*** are in multiple databases.

Unmappable (orphan) sites are not considered in the foregoing analysis.

### STANDARD ENVIRONMENTAL RECORDS

#### ***Federal CERCLIS list***

CERCLIS: The Comprehensive Environmental Response, Compensation and Liability Information System contains data on potentially hazardous waste sites that have been reported to the USEPA by states, municipalities, private companies and private persons, pursuant to Section 103 of the Comprehensive

## EXECUTIVE SUMMARY

Environmental Response, Compensation and Liability Act (CERCLA). CERCLIS contains sites which are either proposed to or on the National Priorities List (NPL) and sites which are in the screening and assessment phase for possible inclusion on the NPL.

A review of the CERCLIS list, as provided by EDR, and dated 10/25/2013 has revealed that there are 3 CERCLIS sites within approximately 0.5 miles of the target property.

<u>Lower Elevation</u>	<u>Address</u>	<u>Direction / Distance</u>	<u>Map ID</u>	<u>Page</u>
PG&E GAS PLANT FRESNO 325 3	NW COR N THORNE AVE& BU	WNW 1/8 - 1/4 (0.234 mi.)	AB269	199
PG & E FRESNO 2	FRESNO & TULARE STREET	WNW 1/8 - 1/4 (0.234 mi.)	AB270	201
PG&E GAS PLANT FRESNO 325 3A	F/MARIPOSA BET F G FRES	WNW 1/8 - 1/4 (0.234 mi.)	AB272	203

### ***Federal CERCLIS NFRAP site List***

CERC-NFRAP: Archived sites are sites that have been removed and archived from the inventory of CERCLIS sites. Archived status indicates that, to the best of EPA's knowledge, assessment at a site has been completed and that EPA has determined no further steps will be taken to list this site on the National Priorities List (NPL), unless information indicates this decision was not appropriate or other considerations require a recommendation for listing at a later time. This decision does not necessarily mean that there is no hazard associated with a given site; it only means that, based upon available information, the location is not judged to be a potential NPL site.

A review of the CERC-NFRAP list, as provided by EDR, and dated 10/25/2013 has revealed that there are 2 CERC-NFRAP sites within approximately 0.5 miles of the target property.

<u>Equal/Higher Elevation</u>	<u>Address</u>	<u>Direction / Distance</u>	<u>Map ID</u>	<u>Page</u>
WILSHIRE PAINT CO	701 & 712 FULTON ST	NE 1/8 - 1/4 (0.156 mi.)	N162	127
FRESNO COUNTY CREDIT UNION	2211 MERCED ST	N 1/4 - 1/2 (0.488 mi.)	AX323	282

### ***Federal RCRA non-CORRACTS TSD facilities list***

RCRA-TSDF: RCRAInfo is EPA's comprehensive information system, providing access to data supporting the Resource Conservation and Recovery Act (RCRA) of 1976 and the Hazardous and Solid Waste Amendments (HSWA) of 1984. The database includes selective information on sites which generate, transport, store, treat and/or dispose of hazardous waste as defined by the Resource Conservation and Recovery Act (RCRA). Transporters are individuals or entities that move hazardous waste from the generator offsite to a facility that can recycle, treat, store, or dispose of the waste. TSDFs treat, store, or dispose of the waste.

A review of the RCRA-TSDF list, as provided by EDR, and dated 09/10/2013 has revealed that there is 1 RCRA-TSDF site within approximately 0.5 miles of the target property.

<u>Lower Elevation</u>	<u>Address</u>	<u>Direction / Distance</u>	<u>Map ID</u>	<u>Page</u>
VOPAK USA INCORPORATED	1152 G STREET	WNW 1/4 - 1/2 (0.257 mi.)	AE295	219

## EXECUTIVE SUMMARY

### ***Federal RCRA generators list***

RCRA-SQG: RCRAInfo is EPA's comprehensive information system, providing access to data supporting the Resource Conservation and Recovery Act (RCRA) of 1976 and the Hazardous and Solid Waste Amendments (HSWA) of 1984. The database includes selective information on sites which generate, transport, store, treat and/or dispose of hazardous waste as defined by the Resource Conservation and Recovery Act (RCRA). Small quantity generators (SQGs) generate between 100 kg and 1,000 kg of hazardous waste per month.

A review of the RCRA-SQG list, as provided by EDR, and dated 09/10/2013 has revealed that there are 7 RCRA-SQG sites within approximately 0.25 miles of the target property.

<u>Equal/Higher Elevation</u>	<u>Address</u>	<u>Direction / Distance</u>	<u>Map ID</u>	<u>Page</u>
<b>WHEEL CREATIONS PLUS</b>	<b>706 H ST</b>	<b>ESE 0 - 1/8 (0.005 mi.)</b>	<b>C17</b>	<b>14</b>
<b>INDUSTRIAL PLATING CO</b>	<b>733 G ST</b>	<b>SSW 0 - 1/8 (0.073 mi.)</b>	<b>H48</b>	<b>28</b>
WILSHIRE PAINT CO	712 FULTON ST	ENE 1/8 - 1/4 (0.156 mi.)	W159	121
<b>DENSMORE ENGINE RE-NU &amp; SUPPLY</b>	<b>665 FULTON ST</b>	<b>E 1/8 - 1/4 (0.159 mi.)</b>	<b>W168</b>	<b>129</b>
<b>FRESNO CRANKSHAFT SERVICE</b>	<b>455 BROADWAY</b>	<b>ESE 1/8 - 1/4 (0.219 mi.)</b>	<b>AA221</b>	<b>165</b>
<b>FRESNO RADIATOR WORK</b>	<b>411 BROADWAY</b>	<b>ESE 1/8 - 1/4 (0.247 mi.)</b>	<b>AO286</b>	<b>211</b>
<u>Lower Elevation</u>	<u>Address</u>	<u>Direction / Distance</u>	<u>Map ID</u>	<u>Page</u>
<b>YORKSHIRE DRIED FRUIT NUTS INC</b>	<b>1625 TULARE STREET</b>	<b>WNW 0 - 1/8 (0.109 mi.)</b>	<b>M91</b>	<b>55</b>

### ***State- and tribal - equivalent CERCLIS***

ENVIROSTOR: The Department of Toxic Substances Control's (DTSC's) Site Mitigation and Brownfields Reuse Program's (SMBRP's) EnviroStor database identifies sites that have known contamination or sites for which there may be reasons to investigate further. The database includes the following site types: Federal Superfund sites (National Priorities List (NPL)); State Response, including Military Facilities and State Superfund; Voluntary Cleanup; and School sites. EnviroStor provides similar information to the information that was available in CalSites, and provides additional site information, including, but not limited to, identification of formerly-contaminated properties that have been released for reuse, properties where environmental deed restrictions have been recorded to prevent inappropriate land uses, and risk characterization information that is used to assess potential impacts to public health and the environment at contaminated sites.

A review of the ENVIROSTOR list, as provided by EDR, and dated 02/03/2014 has revealed that there are 9 ENVIROSTOR sites within approximately 1 mile of the target property.

<u>Equal/Higher Elevation</u>	<u>Address</u>	<u>Direction / Distance</u>	<u>Map ID</u>	<u>Page</u>
<b>VALLEY METAL FINISHING</b>	<b>733 G ST</b>	<b>SSW 0 - 1/8 (0.073 mi.)</b>	<b>H47</b>	<b>27</b>
Status: Refer: Other Agency				
<b>FRESNO COUNTY CREDIT UNION PRO</b>	<b>2211 MERCED ST</b>	<b>N 1/4 - 1/2 (0.488 mi.)</b>	<b>AX320</b>	<b>278</b>
Status: Refer: RWQCB				
<u>Lower Elevation</u>	<u>Address</u>	<u>Direction / Distance</u>	<u>Map ID</u>	<u>Page</u>
<b>FORMER FRESNO 2 MANUFACTURED G</b>	<b>MARIPOSA STREET BETWEEN</b>	<b>WNW 1/8 - 1/4 (0.193 mi.)</b>	<b>AB191</b>	<b>141</b>
Status: Active				
PG&E MANUFACTURED GAS PLANT SQ	BLOCK OF F, G, FRESNO A	WNW 1/8 - 1/4 (0.203 mi.)	X198	149
Status: Inactive - Needs Evaluation				
<b>PG&amp;E MANUF GAS PLANT (ABANDONE</b>	<b>1131 G ST</b>	<b>WNW 1/8 - 1/4 (0.225 mi.)</b>	<b>AE227</b>	<b>173</b>
Status: Certified				

## EXECUTIVE SUMMARY

<u>Lower Elevation</u>	<u>Address</u>	<u>Direction / Distance</u>	<u>Map ID</u>	<u>Page</u>
<b>DUMITRAS USED TIRE HAULER</b> Status: * Inactive	<b>1152 G ST</b>	<b>WNW 1/4 - 1/2 (0.257 mi.)</b>	<b>AE294</b>	<b>217</b>
<b>ELDON DILL PLATING</b> Status: Refer: Other Agency	<b>1516 H ST</b>	<b>NW 1/2 - 1 (0.571 mi.)</b>	<b>331</b>	<b>306</b>
<b>CHET AND SONS</b> Status: Refer: Other Agency	<b>3767 SOUTH HIGHWAY 99</b>	<b>SSE 1/2 - 1 (0.702 mi.)</b>	<b>332</b>	<b>308</b>
<b>CHRIS SORENSEN FACILITY</b> Status: Inactive - Needs Evaluation	<b>2205 SOUTH VAN NESS AVE</b>	<b>SE 1/2 - 1 (0.885 mi.)</b>	<b>333</b>	<b>309</b>

### **State and tribal leaking storage tank lists**

LUST: The Leaking Underground Storage Tank Incident Reports contain an inventory of reported leaking underground storage tank incidents. The data come from the State Water Resources Control Board Leaking Underground Storage Tank Information System.

A review of the LUST list, as provided by EDR, and dated 12/16/2013 has revealed that there are 47 LUST sites within approximately 0.5 miles of the target property.

<u>Equal/Higher Elevation</u>	<u>Address</u>	<u>Direction / Distance</u>	<u>Map ID</u>	<u>Page</u>
<b>BROADWAY FURNITURE PARKING LOT</b> Status: Completed - Case Closed	<b>755 BROADWAY</b>	<b>ENE 0 - 1/8 (0.079 mi.)</b>	<b>I51</b>	<b>31</b>
<b>BROADWAY FURNITURE PARKING LOT</b>	<b>755 BROADWAY</b>	<b>ENE 0 - 1/8 (0.079 mi.)</b>	<b>I53</b>	<b>33</b>
<b>ABANDONED GAS STATION</b> Status: Open - Site Assessment	<b>655 G ST</b>	<b>S 0 - 1/8 (0.086 mi.)</b>	<b>H69</b>	<b>39</b>
<b>TRINI'S BEACON</b> Status: Completed - Case Closed	<b>603 G ST</b>	<b>SSE 0 - 1/8 (0.117 mi.)</b>	<b>J105</b>	<b>66</b>
<b>TRINI'S BEACON</b>	<b>603 G ST</b>	<b>SSE 0 - 1/8 (0.117 mi.)</b>	<b>J107</b>	<b>71</b>
<b>FELIX AUTO MECHANIC</b>	<b>804 F ST</b>	<b>SW 1/8 - 1/4 (0.145 mi.)</b>	<b>O126</b>	<b>87</b>
<b>FELIX AUTO MECHANIC</b> Status: Completed - Case Closed	<b>804 F ST</b>	<b>SW 1/8 - 1/4 (0.145 mi.)</b>	<b>O128</b>	<b>89</b>
<b>ACE TRANS-STATE TIRES</b> Status: Completed - Case Closed	<b>565 BROADWAY</b>	<b>ESE 1/8 - 1/4 (0.154 mi.)</b>	<b>P143</b>	<b>107</b>
<b>ACE TRANS-STATE TIRES</b>	<b>565 BROADWAY</b>	<b>ESE 1/8 - 1/4 (0.154 mi.)</b>	<b>P147</b>	<b>114</b>
<b>ARCHIVES RECORD STORAGE</b>	<b>742 FULTON ST</b>	<b>ENE 1/8 - 1/4 (0.156 mi.)</b>	<b>W160</b>	<b>123</b>
<b>ARCHIVES RECORD STORAGE</b> Status: Open - Inactive	<b>742 FULTON</b>	<b>ENE 1/8 - 1/4 (0.156 mi.)</b>	<b>W161</b>	<b>124</b>
<b>BLUE'S AUTO</b> Status: Completed - Case Closed	<b>620 F ST</b>	<b>S 1/8 - 1/4 (0.165 mi.)</b>	<b>V176</b>	<b>134</b>
<b>S AND J MINI MART*</b> Status: Completed - Case Closed	<b>476 H ST</b>	<b>SE 1/8 - 1/4 (0.210 mi.)</b>	<b>AF207</b>	<b>157</b>
<b>VAN NESS &amp; INYO PARKING LOT</b>	<b>750 VAN NESS AVE</b>	<b>ENE 1/8 - 1/4 (0.232 mi.)</b>	<b>AJ259</b>	<b>191</b>
<b>VAN NESS/INYO PARKING LOT</b> Status: Completed - Case Closed	<b>750 VAN NESS AVE</b>	<b>ENE 1/8 - 1/4 (0.232 mi.)</b>	<b>AJ260</b>	<b>192</b>
<b>TUTELIAN &amp; COMPANY</b> Status: Completed - Case Closed	<b>812 VAN NESS AVE</b>	<b>NE 1/8 - 1/4 (0.233 mi.)</b>	<b>AK264</b>	<b>195</b>
<b>T4 3 MG WATER TANK AND BOOSTER</b> Status: Completed - Case Closed	<b>401 H STREET</b>	<b>SE 1/4 - 1/2 (0.276 mi.)</b>	<b>300</b>	<b>231</b>



## EXECUTIVE SUMMARY

<u>Equal/Higher Elevation</u>	<u>Address</u>	<u>Direction / Distance</u>	<u>Map ID</u>	<u>Page</u>
<b>DAN DAY PONTIAC (FORMER)</b> Status: Completed - Case Closed	<b>850 L ST</b>	<b>NE 1/4 - 1/2 (0.309 mi.)</b>	<b>301</b>	<b>237</b>
<b>HARON MOTOR SALES, INC</b> HARON MOTOR SALES Status: Completed - Case Closed	<b>2222 VENTURA ST</b> 2222 VENTURA AVE	<b>ENE 1/4 - 1/2 (0.340 mi.)</b> ENE 1/4 - 1/2 (0.340 mi.)	<b>AR303</b> AR304	<b>240</b> 241
<b>FIRE DEPT HEADQUARTERS</b> <b>FIRE DEPARTMENT HEADQUARTERS</b> Status: Completed - Case Closed	<b>450 M ST</b> <b>450 M ST</b>	<b>E 1/4 - 1/2 (0.441 mi.)</b> <b>E 1/4 - 1/2 (0.441 mi.)</b>	<b>AT310</b> <b>AT311</b>	<b>258</b> <b>258</b>
<b>FRESNO CITY POLICE DEPT</b> Status: Completed - Case Closed	<b>2323 MARIPOSA MALL</b>	<b>NNE 1/4 - 1/2 (0.442 mi.)</b>	<b>AU312</b>	<b>263</b>
<b>FRESNO CITY POLICE DEPT.</b> <b>FRESNO COUNTY JAIL</b> Status: Completed - Case Closed	<b>2323 MARIPOSA</b> <b>1155 M ST</b>	<b>NNE 1/4 - 1/2 (0.442 mi.)</b> <b>N 1/4 - 1/2 (0.456 mi.)</b>	<b>AU313</b> <b>AW317</b>	<b>267</b> <b>275</b>
<b>FRESNO COUNTY JAIL</b> <b>FRESNO COUNTY CREDIT UNION PRO</b> Status: Completed - Case Closed	<b>1155 M ST</b> <b>2211 MERCED ST</b>	<b>N 1/4 - 1/2 (0.456 mi.)</b> <b>N 1/4 - 1/2 (0.488 mi.)</b>	<b>AW319</b> <b>AX320</b>	<b>278</b> <b>278</b>
<b>FRESNO CO EMPLOYEES CREDIT UN</b>	<b>2211 MERCED ST</b>	<b>N 1/4 - 1/2 (0.488 mi.)</b>	<b>AX324</b>	<b>283</b>
<u>Lower Elevation</u>	<u>Address</u>	<u>Direction / Distance</u>	<u>Map ID</u>	<u>Page</u>
<b>DEL MONTE FOODS PARKING L</b> Status: Completed - Case Closed	<b>1626 TULARE</b>	<b>WNW 0 - 1/8 (0.106 mi.)</b>	<b>M87</b>	<b>52</b>
<b>DEL MONTE</b> <b>YORKSHIRE DRIED FRUIT &amp; NUTS</b> Status: Completed - Case Closed	<b>1625 TULARE ST</b> <b>1625 TULARE ST</b>	<b>WNW 0 - 1/8 (0.109 mi.)</b> <b>WNW 0 - 1/8 (0.109 mi.)</b>	<b>M89</b> <b>M92</b>	<b>53</b> <b>56</b>
<b>GREYHOUND BUS DEPOT</b> Status: Completed - Case Closed	<b>1033 BROADWAY</b>	<b>NW 0 - 1/8 (0.125 mi.)</b>	<b>L118</b>	<b>78</b>
<b>JENSEN &amp; PILEGARD</b> Status: Completed - Case Closed	<b>1111 G ST</b>	<b>WNW 1/8 - 1/4 (0.209 mi.)</b>	<b>AE204</b>	<b>153</b>
<b>FRANKS EXXON</b> <b>KURATA'S AUTOMOTIVE SERVICES</b> Status: Completed - Case Closed	<b>1060 E ST</b> <b>1060 E ST</b>	<b>W 1/4 - 1/2 (0.265 mi.)</b> <b>W 1/4 - 1/2 (0.265 mi.)</b>	<b>AP296</b> <b>AP297</b>	<b>228</b> <b>229</b>
<b>FIRE STATION #3</b> Status: Completed - Case Closed	<b>1406 FRESNO STREET</b>	<b>WNW 1/4 - 1/2 (0.346 mi.)</b>	<b>AQ305</b>	<b>243</b>
<b>HUDSON SERVICE STATION</b> Status: Completed - Case Closed	<b>1390 FRESNO</b>	<b>WNW 1/4 - 1/2 (0.354 mi.)</b>	<b>AS306</b>	<b>247</b>
<b>GENNUSO'S SERVICE STATION</b> <b>C-STORE CHEVRON STATION</b> Status: Completed - Case Closed	<b>1350 FRESNO ST</b> <b>1350 FRESNO ST</b>	<b>WNW 1/4 - 1/2 (0.364 mi.)</b> <b>WNW 1/4 - 1/2 (0.364 mi.)</b>	<b>AS307</b> <b>AS308</b>	<b>248</b> <b>249</b>
<b>QUICK-N-EASY INC</b> SHELL Status: Completed - Case Closed	<b>1212 FRESNO ST</b> 1212 FRESNO ST	<b>W 1/4 - 1/2 (0.456 mi.)</b> W 1/4 - 1/2 (0.456 mi.)	<b>AV315</b> AV316	<b>270</b> 272
<b>CHEVRON USA</b> Status: Completed - Case Closed	<b>1160 FRESNO ST</b>	<b>W 1/4 - 1/2 (0.492 mi.)</b>	<b>AV325</b>	<b>284</b>
<b>ARCADIS</b> <b>FORMER EXXON</b> Status: Completed - Case Closed	<b>1160 FRESNO ST</b> <b>1147 FRESNO ST</b>	<b>W 1/4 - 1/2 (0.492 mi.)</b> <b>W 1/4 - 1/2 (0.493 mi.)</b>	<b>AV326</b> <b>AV327</b>	<b>298</b> <b>301</b>
<b>CURRIE BROTHERS</b> <b>DUNAVANT W B CO</b> Status: Completed - Case Closed	<b>1147 FRESNO ST</b> <b>1410 F ST</b>	<b>W 1/4 - 1/2 (0.493 mi.)</b> <b>WNW 1/4 - 1/2 (0.498 mi.)</b>	<b>AV328</b> <b>AY329</b>	<b>302</b> <b>303</b>

## EXECUTIVE SUMMARY

<u>Lower Elevation</u>	<u>Address</u>	<u>Direction / Distance</u>	<u>Map ID</u>	<u>Page</u>
<b>DUNAVANT &amp; W.B. CO.</b>	<b>1410 F</b>	<b>WNW 1/4 - 1/2 (0.498 mi.)</b>	<b>AY330</b>	<b>305</b>

SLIC: SLIC Region comes from the California Regional Water Quality Control Board.

A review of the SLIC list, as provided by EDR, and dated 12/16/2013 has revealed that there are 4 SLIC sites within approximately 0.5 miles of the target property.

<u>Equal/Higher Elevation</u>	<u>Address</u>	<u>Direction / Distance</u>	<u>Map ID</u>	<u>Page</u>
FMFCD - NURP Facility Status: Completed - Case Closed	2100 TULARE ST, ROWELL	NNE 1/4 - 1/2 (0.265 mi.)	299	231

<u>Lower Elevation</u>	<u>Address</u>	<u>Direction / Distance</u>	<u>Map ID</u>	<u>Page</u>
<b>PG&amp;E MANUF GAS PLANT (ABANDONE</b> Facility Status: Completed - Case Closed	<b>1131 G ST</b>	<b>WNW 1/8 - 1/4 (0.225 mi.)</b>	<b>AE227</b>	<b>173</b>
<b>DUMITRAS USED TIRE HAULER</b> Facility Status: Open - Assessment & Interim Remedial Action	<b>1152 G ST</b>	<b>WNW 1/4 - 1/2 (0.257 mi.)</b>	<b>AE294</b>	<b>217</b>
<b>LAMOURES INC</b> Facility Status: Open - Site Assessment	<b>1304 G ST</b>	<b>NW 1/4 - 1/2 (0.389 mi.)</b>	<b>309</b>	<b>255</b>

### State and tribal registered storage tank lists

UST: The Underground Storage Tank database contains registered USTs. USTs are regulated under Subtitle I of the Resource Conservation and Recovery Act (RCRA). The data come from the State Water Resources Control Board's Hazardous Substance Storage Container Database.

A review of the UST list, as provided by EDR, and dated 12/16/2013 has revealed that there are 2 UST sites within approximately 0.25 miles of the target property.

<u>Equal/Higher Elevation</u>	<u>Address</u>	<u>Direction / Distance</u>	<u>Map ID</u>	<u>Page</u>
<b>TRINI'S BEACON</b> CALIFORNIA DAIRIES	<b>603 G ST</b> 745 E ST	<b>SSE 0 - 1/8 (0.117 mi.)</b> SW 1/8 - 1/4 (0.224 mi.)	<b>J107</b> AH225	<b>71</b> 167

### State and tribal voluntary cleanup sites

VCP: Contains low threat level properties with either confirmed or unconfirmed releases and the project proponents have request that DTSC oversee investigation and/or cleanup activities and have agreed to provide coverage for DTSC's costs.

A review of the VCP list, as provided by EDR, and dated 02/03/2014 has revealed that there are 2 VCP sites within approximately 0.5 miles of the target property.

<u>Lower Elevation</u>	<u>Address</u>	<u>Direction / Distance</u>	<u>Map ID</u>	<u>Page</u>
<b>FORMER FRESNO 2 MANUFACTURED G</b>	<b>MARIPOSA STREET BETWEEN</b>	<b>WNW 1/8 - 1/4 (0.193 mi.)</b>	<b>AB191</b>	<b>141</b>
<b>PG&amp;E MANUF GAS PLANT (ABANDONE</b>	<b>1131 G ST</b>	<b>WNW 1/8 - 1/4 (0.225 mi.)</b>	<b>AE227</b>	<b>173</b>

## EXECUTIVE SUMMARY

### ADDITIONAL ENVIRONMENTAL RECORDS

#### **Local Lists of Landfill / Solid Waste Disposal Sites**

SWRCY: A listing of recycling facilities in California.

A review of the SWRCY list, as provided by EDR, and dated 12/16/2013 has revealed that there is 1 SWRCY site within approximately 0.5 miles of the target property.

<u>Lower Elevation</u>	<u>Address</u>	<u>Direction / Distance</u>	<u>Map ID</u>	<u>Page</u>
<b>BUY BACK INC</b>	<b>1435 FRESNO ST</b>	<b>WNW 1/4 - 1/2 (0.330 mi.)</b>	<b>AQ302</b>	<b>239</b>

#### **Local Lists of Hazardous waste / Contaminated Sites**

HIST Cal-Sites: Formerly known as ASPIS, this database contains both known and potential hazardous substance sites. The source is the California Department of Toxic Substance Control. No longer updated by the state agency. It has been replaced by ENVIROSTOR.

A review of the HIST Cal-Sites list, as provided by EDR, and dated 08/08/2005 has revealed that there is 1 HIST Cal-Sites site within approximately 1 mile of the target property.

<u>Lower Elevation</u>	<u>Address</u>	<u>Direction / Distance</u>	<u>Map ID</u>	<u>Page</u>
<b>PG&amp;E G STREET SUBSTATION</b>	<b>1131 G STREET</b>	<b>WNW 1/8 - 1/4 (0.225 mi.)</b>	<b>AE228</b>	<b>177</b>

#### **Local Lists of Registered Storage Tanks**

CA FID UST: The Facility Inventory Database contains active and inactive underground storage tank locations. The source is the State Water Resource Control Board.

A review of the CA FID UST list, as provided by EDR, and dated 10/31/1994 has revealed that there are 21 CA FID UST sites within approximately 0.25 miles of the target property.

<u>Equal/Higher Elevation</u>	<u>Address</u>	<u>Direction / Distance</u>	<u>Map ID</u>	<u>Page</u>
<b>TRIANGLE GRAIN CO.</b>	<b>808 G ST</b>	<b>SW 0 - 1/8 (0.070 mi.)</b>	<b>G38</b>	<b>23</b>
<b>PEP BOYS #624</b>	<b>716 BROADWAY</b>	<b>E 0 - 1/8 (0.081 mi.)</b>	<b>I64</b>	<b>38</b>
<b>GLENN ELECTRIC HEATER CORP</b>	<b>641 G ST</b>	<b>S 0 - 1/8 (0.093 mi.)</b>	<b>J73</b>	<b>45</b>
<b>TRINIS OIL INC</b>	<b>603 G ST</b>	<b>SSE 0 - 1/8 (0.117 mi.)</b>	<b>J103</b>	<b>64</b>
<b>FELIX AUTO MECHANIC</b>	<b>804 F ST</b>	<b>SW 1/8 - 1/4 (0.145 mi.)</b>	<b>O128</b>	<b>89</b>
<b>ACE SERVICE, INC.</b>	<b>565 BROADWAY</b>	<b>ESE 1/8 - 1/4 (0.154 mi.)</b>	<b>P145</b>	<b>112</b>
<b>GOTTSCHALKS</b>	<b>760 FULTON MALL</b>	<b>ENE 1/8 - 1/4 (0.156 mi.)</b>	<b>W156</b>	<b>118</b>
<b>ARCHIVES RECORD STORAGE</b>	<b>742 FULTON ST</b>	<b>ENE 1/8 - 1/4 (0.156 mi.)</b>	<b>W160</b>	<b>123</b>
<b>ADVANTAGE TIRE SERVICE</b>	<b>650 FULTON</b>	<b>E 1/8 - 1/4 (0.164 mi.)</b>	<b>W174</b>	<b>133</b>
<b>TOSCANA BAKERY</b>	<b>620 F ST</b>	<b>S 1/8 - 1/4 (0.165 mi.)</b>	<b>V175</b>	<b>134</b>
<b>STANDARD BRANDS PAINT-#8</b>	<b>2010 VENTURA</b>	<b>E 1/8 - 1/4 (0.194 mi.)</b>	<b>Z193</b>	<b>146</b>
<b>TRIANGLE STATION #0006</b>	<b>476 H ST</b>	<b>SE 1/8 - 1/4 (0.210 mi.)</b>	<b>AF206</b>	<b>155</b>
<b>SECURITY BANK GARAGE</b>	<b>1060 FULTON MALL</b>	<b>N 1/8 - 1/4 (0.215 mi.)</b>	<b>AG211</b>	<b>160</b>
<b>CALIFORNIA DAIRIES, INC.</b>	<b>755 F ST</b>	<b>SW 1/8 - 1/4 (0.224 mi.)</b>	<b>AH226</b>	<b>168</b>
<b>WILSONS MOTORCYCLES</b>	<b>443 BROADWAY</b>	<b>ESE 1/8 - 1/4 (0.227 mi.)</b>	<b>AA232</b>	<b>181</b>
<b>VAN NESS &amp; INYO PARKING LOT</b>	<b>750 VAN NESS AVE</b>	<b>ENE 1/8 - 1/4 (0.232 mi.)</b>	<b>AJ259</b>	<b>191</b>
<b>FRESNO OFFICE MACHINES</b>	<b>660 VAN NESS</b>	<b>ENE 1/8 - 1/4 (0.235 mi.)</b>	<b>AJ275</b>	<b>205</b>

## EXECUTIVE SUMMARY

<u>Equal/Higher Elevation</u>	<u>Address</u>	<u>Direction / Distance</u>	<u>Map ID</u>	<u>Page</u>
<b>HAL'S TRUCK RENTAL</b>	<b>621 VAN NESS</b>	<b>E 1/8 - 1/4 (0.242 mi.)</b>	<b>AN280</b>	<b>208</b>
<u>Lower Elevation</u>	<u>Address</u>	<u>Direction / Distance</u>	<u>Map ID</u>	<u>Page</u>
<b>HOBBS PARSONS PRODUCE</b>	<b>951 H ST</b>	<b>NNW 0 - 1/8 (0.043 mi.)</b>	<b>E29</b>	<b>18</b>
<b>GREYHOUND BUS DEPOT</b>	<b>1033 BROADWAY</b>	<b>NW 0 - 1/8 (0.125 mi.)</b>	<b>L117</b>	<b>78</b>
<b>JENSEN &amp; PILEGARD</b>	<b>1111 G ST</b>	<b>WNW 1/8 - 1/4 (0.209 mi.)</b>	<b>AE205</b>	<b>155</b>

HIST UST: Historical UST Registered Database.

A review of the HIST UST list, as provided by EDR, and dated 10/15/1990 has revealed that there are 19 HIST UST sites within approximately 0.25 miles of the target property.

<u>Equal/Higher Elevation</u>	<u>Address</u>	<u>Direction / Distance</u>	<u>Map ID</u>	<u>Page</u>
TRIANGLE GRAIN CO.	808 G ST	SW 0 - 1/8 (0.070 mi.)	G37	22
PEP BOYS-FRESNO #24	716 BROADWAY ST	E 0 - 1/8 (0.081 mi.)	I63	37
ELECTROHEAT DIV, GLENN ELECTRI	641 "G" STREET	S 0 - 1/8 (0.093 mi.)	J71	44
BEACON STATION # 460	603 G ST	SSE 0 - 1/8 (0.117 mi.)	J106	70
DIAZ ARCO	804 F ST	SW 1/8 - 1/4 (0.145 mi.)	O127	88
DIAZ ARLO	804 F ST	SW 1/8 - 1/4 (0.145 mi.)	O130	92
DANISH CREAMERY ASSOCIATION	755 F ST	SW 1/8 - 1/4 (0.148 mi.)	O137	96
ACE SERVICE, INC.	565 BROADWAY ST	ESE 1/8 - 1/4 (0.154 mi.)	P148	114
GOTTSCHALKS AUTO CENTER	760 FULTON ST	ENE 1/8 - 1/4 (0.156 mi.)	W157	120
PUMP NO. 3	NO STREET NUMBER BETWEEN	ESE 1/8 - 1/4 (0.174 mi.)	Q181	138
STANDARD BRANDS PAINT-#8	2010 VENTURA ST	E 1/8 - 1/4 (0.194 mi.)	Z192	145
TRIANGLE STATION #0006	476 H ST	SE 1/8 - 1/4 (0.210 mi.)	AF208	159
SECURITY BANK GARAGE	1060 FULTON MALL	N 1/8 - 1/4 (0.215 mi.)	AG212	161
WILSONS MOTORCYCLES	443 BROADWAY ST	ESE 1/8 - 1/4 (0.227 mi.)	AA231	180
FRESNO OFFICE MACHINES	660 VAN NESS AVE	ENE 1/8 - 1/4 (0.235 mi.)	AJ276	206
HAL'S TRUCK RENTAL	621 VAN NESS AVE	E 1/8 - 1/4 (0.242 mi.)	AN281	209
<u>Lower Elevation</u>	<u>Address</u>	<u>Direction / Distance</u>	<u>Map ID</u>	<u>Page</u>
HOBBS PARSONS COMPANY	951 H ST	NNW 0 - 1/8 (0.043 mi.)	E30	20
GREYHOUND LINES, INC.-WEST	1033 BROADWAY ST	NW 0 - 1/8 (0.125 mi.)	L116	77
JENSEN & PILEGARD	1111 G ST	WNW 1/8 - 1/4 (0.209 mi.)	AE203	152

SWEEPS UST: Statewide Environmental Evaluation and Planning System. This underground storage tank listing was updated and maintained by a company contacted by the SWRCB in the early 1990's. The listing is no longer updated or maintained. The local agency is the contact for more information on a site on the SWEEPS list.

A review of the SWEEPS UST list, as provided by EDR, and dated 06/01/1994 has revealed that there are 24 SWEEPS UST sites within approximately 0.25 miles of the target property.

<u>Equal/Higher Elevation</u>	<u>Address</u>	<u>Direction / Distance</u>	<u>Map ID</u>	<u>Page</u>
<b>TRIANGLE GRAIN CO.</b>	<b>808 G ST</b>	<b>SW 0 - 1/8 (0.070 mi.)</b>	<b>G38</b>	<b>23</b>
<b>PEP BOYS #624</b>	<b>716 BROADWAY</b>	<b>E 0 - 1/8 (0.081 mi.)</b>	<b>I62</b>	<b>36</b>
<b>GLENN ELECTRIC HEATER CORP</b>	<b>641 G ST</b>	<b>S 0 - 1/8 (0.093 mi.)</b>	<b>J73</b>	<b>45</b>
<b>TRINIS OIL INC</b>	<b>603 G ST</b>	<b>SSE 0 - 1/8 (0.117 mi.)</b>	<b>J103</b>	<b>64</b>
<b>GEORGES AUTO CARE &amp; SMOG</b>	<b>603 BROADWAY</b>	<b>ESE 0 - 1/8 (0.119 mi.)</b>	<b>K108</b>	<b>71</b>
<b>FELIX AUTO MECHANIC</b>	<b>804 F ST</b>	<b>SW 1/8 - 1/4 (0.145 mi.)</b>	<b>O126</b>	<b>87</b>

## EXECUTIVE SUMMARY

<u>Equal/Higher Elevation</u>	<u>Address</u>	<u>Direction / Distance</u>	<u>Map ID</u>	<u>Page</u>
DANISH CREAMERY ASSOCIATION	755 F ST	SW 1/8 - 1/4 (0.148 mi.)	O138	97
ACE SERVICE, INC.	565 BROADWAY	ESE 1/8 - 1/4 (0.154 mi.)	P145	112
GOTTSCHALKS	760 FULTON MALL	ENE 1/8 - 1/4 (0.156 mi.)	W156	118
ARCHIVES RECORD STORAGE	742 FULTON ST	ENE 1/8 - 1/4 (0.156 mi.)	W160	123
ADVANTAGE TIRE SERVICE	650 FULTON	E 1/8 - 1/4 (0.164 mi.)	W174	133
BLUE'S AUTO	620 F ST	S 1/8 - 1/4 (0.165 mi.)	V176	134
STANDARD BRANDS PAINT-#8	2010 VENTURA	E 1/8 - 1/4 (0.194 mi.)	Z193	146
TRIANGLE STATION #0006	476 H ST	SE 1/8 - 1/4 (0.210 mi.)	AF206	155
SECURITY BANK GARAGE	1060 FULTON MALL	N 1/8 - 1/4 (0.215 mi.)	AG211	160
CALIFORNIA DAIRIES, INC.	755 F ST	SW 1/8 - 1/4 (0.224 mi.)	AH226	168
WILSONS MOTORCYCLES	443 BROADWAY	ESE 1/8 - 1/4 (0.227 mi.)	AA232	181
VAN NESS & INYO PARKING LOT	732 VAN NESS	ENE 1/8 - 1/4 (0.232 mi.)	AJ250	188
VAN NESS & INYO PARKING LOT	750 VAN NESS AVE	ENE 1/8 - 1/4 (0.232 mi.)	AJ259	191
FRESNO OFFICE MACHINES	660 VAN NESS	ENE 1/8 - 1/4 (0.235 mi.)	AJ275	205
HAL'S TRUCK RENTAL	621 VAN NESS	E 1/8 - 1/4 (0.242 mi.)	AN280	208
<u>Lower Elevation</u>	<u>Address</u>	<u>Direction / Distance</u>	<u>Map ID</u>	<u>Page</u>
HOBBS PARSONS PRODUCE	951 H ST	NNW 0 - 1/8 (0.043 mi.)	E29	18
GREYHOUND BUS DEPOT	1033 BROADWAY	NW 0 - 1/8 (0.125 mi.)	L118	78
JENSEN & PILEGARD	1111 G ST	WNW 1/8 - 1/4 (0.209 mi.)	AE204	153

### Other Ascertainable Records

CA BOND EXP. PLAN: Department of Health Services developed a site-specific expenditure plan as the basis for an appropriation of Hazardous Substance Cleanup Bond Act funds. It is not updated.

A review of the CA BOND EXP. PLAN list, as provided by EDR, and dated 01/01/1989 has revealed that there is 1 CA BOND EXP. PLAN site within approximately 1 mile of the target property.

<u>Equal/Higher Elevation</u>	<u>Address</u>	<u>Direction / Distance</u>	<u>Map ID</u>	<u>Page</u>
FRESNO COUNTY EMPLOYEES CREDIT	2211 MERCED STREET	N 1/4 - 1/2 (0.488 mi.)	AX322	281

HIST CORTESE: The sites for the list are designated by the State Water Resource Control Board [LUST], the Integrated Waste Board [SWF/LS], and the Department of Toxic Substances Control [CALSITES]. This listing is no longer updated by the state agency.

A review of the HIST CORTESE list, as provided by EDR, and dated 04/01/2001 has revealed that there are 26 HIST CORTESE sites within approximately 0.5 miles of the target property.

<u>Equal/Higher Elevation</u>	<u>Address</u>	<u>Direction / Distance</u>	<u>Map ID</u>	<u>Page</u>
ABANDONED GAS STATION	655 G ST	S 0 - 1/8 (0.086 mi.)	H69	39
TRINI'S BEACON	603 G ST	SSE 0 - 1/8 (0.117 mi.)	J105	66
FELIX AUTO MECHANIC	804 F ST	SW 1/8 - 1/4 (0.145 mi.)	O128	89
ACE S/S	565 BROADWAY	ESE 1/8 - 1/4 (0.154 mi.)	P146	114
ARCHIVES RECORD STORAGE	742 FULTON ST	ENE 1/8 - 1/4 (0.156 mi.)	W160	123
BLUE'S AUTO	620 F ST	S 1/8 - 1/4 (0.165 mi.)	V176	134
S AND J MINI MART*	476 H ST	SE 1/8 - 1/4 (0.210 mi.)	AF207	157
VAN NESS & INYO PARKING LOT	750 VAN NESS AVE	ENE 1/8 - 1/4 (0.232 mi.)	AJ259	191
T4 3 MG WATER TANK AND BOOSTER	401 H STREET	SE 1/4 - 1/2 (0.276 mi.)	300	231
DAN DAY PONTIAC (FORMER)	850 L ST	NE 1/4 - 1/2 (0.309 mi.)	301	237

## EXECUTIVE SUMMARY

<u>Equal/Higher Elevation</u>	<u>Address</u>	<u>Direction / Distance</u>	<u>Map ID</u>	<u>Page</u>
<b>HARON MOTOR SALES, INC</b>	<b>2222 VENTURA ST</b>	<b>ENE 1/4 - 1/2 (0.340 mi.)</b>	<b>AR303</b>	<b>240</b>
<b>FIRE DEPARTMENT HEADQUARTERS</b>	<b>450 M ST</b>	<b>E 1/4 - 1/2 (0.441 mi.)</b>	<b>AT311</b>	<b>258</b>
<b>FRESNO CITY POLICE DEPT.</b>	<b>2323 MARIPOSA</b>	<b>NNE 1/4 - 1/2 (0.442 mi.)</b>	<b>AU313</b>	<b>267</b>
FRESNO COUNTY JAIL	1155 M	N 1/4 - 1/2 (0.456 mi.)	AW318	278
FRESNO CO. CREDIT UNION	2211 MERCED	N 1/4 - 1/2 (0.488 mi.)	AX321	281
<u>Lower Elevation</u>	<u>Address</u>	<u>Direction / Distance</u>	<u>Map ID</u>	<u>Page</u>
<b>DEL MONTE FOODS PARKING L</b>	<b>1626 TULARE</b>	<b>WNW 0 - 1/8 (0.106 mi.)</b>	<b>M87</b>	<b>52</b>
DEL MONTE	1625 TULARE	WNW 0 - 1/8 (0.109 mi.)	M90	55
<b>GREYHOUND BUS DEPOT</b>	<b>1033 BROADWAY</b>	<b>NW 0 - 1/8 (0.125 mi.)</b>	<b>L117</b>	<b>78</b>
<b>JENSEN &amp; PILEGARD</b>	<b>1111 G ST</b>	<b>WNW 1/8 - 1/4 (0.209 mi.)</b>	<b>AE204</b>	<b>153</b>
<b>PG&amp;E MANUF GAS PLANT (ABANDONE</b>	<b>1131 G ST</b>	<b>WNW 1/8 - 1/4 (0.225 mi.)</b>	<b>AE227</b>	<b>173</b>
<b>FRANKS EXXON</b>	<b>1060 E</b>	<b>W 1/4 - 1/2 (0.265 mi.)</b>	<b>AP298</b>	<b>230</b>
<b>HUDSON SERVICE STATION</b>	<b>1390 FRESNO</b>	<b>WNW 1/4 - 1/2 (0.354 mi.)</b>	<b>AS306</b>	<b>247</b>
<b>QUICK-N-EASY INC</b>	<b>1212 FRESNO ST</b>	<b>W 1/4 - 1/2 (0.456 mi.)</b>	<b>AV315</b>	<b>270</b>
<b>ARCADIS</b>	<b>1160 FRESNO ST</b>	<b>W 1/4 - 1/2 (0.492 mi.)</b>	<b>AV326</b>	<b>298</b>
<b>CURRIE BROTHERS</b>	<b>1147 FRESNO ST</b>	<b>W 1/4 - 1/2 (0.493 mi.)</b>	<b>AV328</b>	<b>302</b>
<b>DUNAVANT &amp; W.B. CO.</b>	<b>1410 F</b>	<b>WNW 1/4 - 1/2 (0.498 mi.)</b>	<b>AY330</b>	<b>305</b>

CUPA Listings: A listing of sites included in the county's Certified Unified Program Agency database. California's Secretary for Environmental Protection established the unified hazardous materials and hazardous waste regulatory program as required by chapter 6.11 of the California Health and Safety Code. The Unified Program consolidates the administration, permits, inspections, and enforcement activities.

A review of the CUPA Listings list, as provided by EDR, has revealed that there are 62 CUPA Listings sites within approximately 0.25 miles of the target property.

<u>Equal/Higher Elevation</u>	<u>Address</u>	<u>Direction / Distance</u>	<u>Map ID</u>	<u>Page</u>
CITY OF FRESNO	844 BROADWAY	N 0 - 1/8 (0.004 mi.)	A8	10
CITY OF FRESNO CONSTRUCTION TR	752 H ST	ESE 0 - 1/8 (0.005 mi.)	C13	12
XPEDX PAPER & GRAPHICS #329	630 H ST	SE 0 - 1/8 (0.068 mi.)	34	22
CHRIS MATHYS PROPERTY	808 G ST	SW 0 - 1/8 (0.070 mi.)	G40	24
<b>VALLEY METAL FINISHING</b>	<b>733 G ST</b>	<b>SSW 0 - 1/8 (0.073 mi.)</b>	<b>H47</b>	<b>27</b>
<b>BROADWAY FURNITURE PARKING LOT</b>	<b>755 BROADWAY</b>	<b>ENE 0 - 1/8 (0.079 mi.)</b>	<b>I51</b>	<b>31</b>
BASKINS AUTO SUPPLY	729 BROADWAY	E 0 - 1/8 (0.080 mi.)	I55	34
<b>PEP BOYS #624</b>	<b>716 BROADWAY</b>	<b>E 0 - 1/8 (0.081 mi.)</b>	<b>I62</b>	<b>36</b>
<b>ABANDONED GAS STATION</b>	<b>655 G ST</b>	<b>S 0 - 1/8 (0.086 mi.)</b>	<b>H69</b>	<b>39</b>
GLEN ELECTRIC	641 G ST	S 0 - 1/8 (0.093 mi.)	J72	44
<b>ARROW ELECTRIC</b>	<b>645 BROADWAY</b>	<b>ESE 0 - 1/8 (0.095 mi.)</b>	<b>K75</b>	<b>46</b>
THOMAS RADIATOR MANUFACTURING	627 BROADWAY	ESE 0 - 1/8 (0.105 mi.)	K81	49
SCHEDLER'S ENGINE REBUILDING &	626 BROADWAY	ESE 0 - 1/8 (0.106 mi.)	K85	51
DALE BELCHER AUTO MACHINE	617 BROADWAY	ESE 0 - 1/8 (0.110 mi.)	K95	61
MASTER RADIATOR WORKS	616 BROADWAY	ESE 0 - 1/8 (0.112 mi.)	K97	61
<b>TRINI'S BEACON</b>	<b>603 G ST</b>	<b>SSE 0 - 1/8 (0.117 mi.)</b>	<b>J105</b>	<b>66</b>
<b>GEORGES AUTO CARE &amp; SMOG</b>	<b>603 BROADWAY</b>	<b>ESE 0 - 1/8 (0.119 mi.)</b>	<b>K108</b>	<b>71</b>
CENTRAL VALLEY TRANSMISSION	602 BROADWAY AVE	ESE 0 - 1/8 (0.120 mi.)	K112	75
JAKE'S AUTO BODY	1920 VENTURA	ESE 1/8 - 1/4 (0.141 mi.)	P121	85
ACE SERVICE TIRE RECAP SHOP	550 H ST	SE 1/8 - 1/4 (0.142 mi.)	Q123	85
<b>FELIX AUTO MECHANIC</b>	<b>804 F ST</b>	<b>SW 1/8 - 1/4 (0.145 mi.)</b>	<b>O128</b>	<b>89</b>
CALIFORNIA DAIRIES	755 F ST	SW 1/8 - 1/4 (0.148 mi.)	O136	95
<b>ACE TRANS-STATE TIRES</b>	<b>565 BROADWAY</b>	<b>ESE 1/8 - 1/4 (0.154 mi.)</b>	<b>P143</b>	<b>107</b>
WILSHIRE PAINT COMPANY	701 FULTON ST	ENE 1/8 - 1/4 (0.154 mi.)	W149	115
GOODYEAR TIRE	745 FULTON	ENE 1/8 - 1/4 (0.154 mi.)	W152	116

## EXECUTIVE SUMMARY

<u>Equal/Higher Elevation</u>	<u>Address</u>	<u>Direction / Distance</u>	<u>Map ID</u>	<u>Page</u>
PARNELLI JONES-STORE #47	760 FULTON ST	ENE 1/8 - 1/4 (0.156 mi.)	W158	120
<b>ARCHIVES RECORD STORAGE</b>	<b>742 FULTON</b>	<b>ENE 1/8 - 1/4 (0.156 mi.)</b>	<b>W161</b>	<b>124</b>
DENSMORE ENGINES	665 FULTON	E 1/8 - 1/4 (0.159 mi.)	W169	131
ADRIAN'S AUTO REPAIR	555 BROADWAY	ESE 1/8 - 1/4 (0.161 mi.)	P172	132
<b>ADVANTAGE TIRE SERVICE</b>	<b>650 FULTON</b>	<b>E 1/8 - 1/4 (0.164 mi.)</b>	<b>W174</b>	<b>133</b>
<b>BLUE'S AUTO</b>	<b>620 F ST</b>	<b>S 1/8 - 1/4 (0.165 mi.)</b>	<b>V176</b>	<b>134</b>
SPRINT CELL SITE SF03UB012	539 G ST	SSE 1/8 - 1/4 (0.167 mi.)	U178	136
VALLEY PIPE & SUPPLY	1801 SANTA CLARA	SE 1/8 - 1/4 (0.188 mi.)	Q187	140
<b>STANDARD BRANDS PAINT-#8</b>	<b>2010 VENTURA</b>	<b>E 1/8 - 1/4 (0.194 mi.)</b>	<b>Z193</b>	<b>146</b>
KIM'S AUTO REPAIR	1413 KERN	WSW 1/8 - 1/4 (0.199 mi.)	AC196	147
<b>S AND J MINI MART*</b>	<b>476 H ST</b>	<b>SE 1/8 - 1/4 (0.210 mi.)</b>	<b>AF207</b>	<b>157</b>
SECURITY PACIFIC BANK BUILDING	1058 FULTON MALL	N 1/8 - 1/4 (0.214 mi.)	AG210	160
KCG INVESTMENT	2034 TULARE ST	N 1/8 - 1/4 (0.218 mi.)	217	163
CITY OF FRESNO	2048 VENTURA ST	E 1/8 - 1/4 (0.218 mi.)	Z218	163
<b>FRESNO CRANKSHAFT SERVICE</b>	<b>455 BROADWAY</b>	<b>ESE 1/8 - 1/4 (0.219 mi.)</b>	<b>AA221</b>	<b>165</b>
CALIFORNIA DAIRIES	745 E ST	SW 1/8 - 1/4 (0.224 mi.)	AH224	167
WILSON'S MOTORCYCLES	443 BROADWAY	ESE 1/8 - 1/4 (0.227 mi.)	AA230	179
<b>CITY OF FRESNO, TRAFFIC ENGINE</b>	<b>801 VAN NESS</b>	<b>NE 1/8 - 1/4 (0.230 mi.)</b>	<b>AK242</b>	<b>184</b>
NAMANS PROPERTY	730 VAN NESS ST	ENE 1/8 - 1/4 (0.231 mi.)	AJ246	187
<b>VAN NESS &amp; INYO PARKING LOT</b>	<b>732 VAN NESS</b>	<b>ENE 1/8 - 1/4 (0.232 mi.)</b>	<b>AJ250</b>	<b>188</b>
<b>VAN NESS/INYO PARKING LOT</b>	<b>750 VAN NESS AVE</b>	<b>ENE 1/8 - 1/4 (0.232 mi.)</b>	<b>AJ260</b>	<b>192</b>
FC BLDG/MAINT PARKING GARAGE	862 VAN NESS	NE 1/8 - 1/4 (0.232 mi.)	AL262	194
<b>TUTELIAN &amp; COMPANY</b>	<b>812 VAN NESS AVE</b>	<b>NE 1/8 - 1/4 (0.233 mi.)</b>	<b>AK264</b>	<b>195</b>
HAUS TRUCK RENTAL	621 VAN NESS	E 1/8 - 1/4 (0.242 mi.)	AN279	207
<b>FRESNO RADIATOR WORK</b>	<b>411 BROADWAY</b>	<b>ESE 1/8 - 1/4 (0.247 mi.)</b>	<b>AO286</b>	<b>211</b>
<u>Lower Elevation</u>	<u>Address</u>	<u>Direction / Distance</u>	<u>Map ID</u>	<u>Page</u>
FRESNO CITY FIRE DEPARTMENT HQ	911 H ST	NNW 0 - 1/8 (0.013 mi.)	A21	16
POLICE DRESSING STATION	940 BROADWAY	NNW 0 - 1/8 (0.036 mi.)	E27	18
HOBBS PARSON PRODUCE	951 H ST	NNW 0 - 1/8 (0.043 mi.)	E28	18
FRESNO AAA BALLPARK	1800 TULARE ST	NNW 0 - 1/8 (0.088 mi.)	E70	44
<b>YORKSHIRE DRIED FRUIT &amp; NUTS</b>	<b>1625 TULARE ST</b>	<b>WNW 0 - 1/8 (0.109 mi.)</b>	<b>M92</b>	<b>56</b>
<b>GREYHOUND LINES #891319</b>	<b>1033 H ST</b>	<b>NW 1/8 - 1/4 (0.148 mi.)</b>	<b>T135</b>	<b>94</b>
FRESNO EXECUTIVE PLAZA	1900 MARIPOSA MALL	NNW 1/8 - 1/4 (0.207 mi.)	AD202	152
<b>JENSEN &amp; PILEGARD</b>	<b>1111 G ST</b>	<b>WNW 1/8 - 1/4 (0.209 mi.)</b>	<b>AE204</b>	<b>153</b>
JENSEN & PILEGARD	1068 G ST	WNW 1/8 - 1/4 (0.216 mi.)	AE214	162
<b>PG&amp;E MANUF GAS PLANT (ABANDONE</b>	<b>1131 G ST</b>	<b>WNW 1/8 - 1/4 (0.225 mi.)</b>	<b>AE227</b>	<b>173</b>
FRESNO PG&E GAS PLANT 325 A	FRESNO & G, SW CORNER S	WNW 1/8 - 1/4 (0.234 mi.)	AB271	203
A B PARKING STRUCTURE	1140 BROADWAY PLZ	NNW 1/8 - 1/4 (0.245 mi.)	AD285	211

Notify 65: Listings of all Proposition 65 incidents reported to counties by the State Water Resources Control Board and the Regional Water Quality Control Board. This database is no longer updated by the reporting agency.

A review of the Notify 65 list, as provided by EDR, and dated 10/21/1993 has revealed that there is 1 Notify 65 site within approximately 1 mile of the target property.

<u>Equal/Higher Elevation</u>	<u>Address</u>	<u>Direction / Distance</u>	<u>Map ID</u>	<u>Page</u>
ACE SERVICE INC.	BROADWAY & VENTURA	ESE 0 - 1/8 (0.068 mi.)	D35	22

## EXECUTIVE SUMMARY

HWP: Detailed information on permitted hazardous waste facilities and corrective action ("cleanups") tracked in EnviroStor.

A review of the HWP list, as provided by EDR, and dated 02/24/2014 has revealed that there are 2 HWP sites within approximately 1 mile of the target property.

<u>Lower Elevation</u>	<u>Address</u>	<u>Direction / Distance</u>	<u>Map ID</u>	<u>Page</u>
<b>VOPAK USA INCORPORATED</b>	<b>1152 G STREET</b>	<b>WNW 1/4 - 1/2 (0.257 mi.)</b>	<b>AE295</b>	<b>219</b>
<b>SOURCE ONE HEALTHCARE TECHNOLO</b>	<b>223 BROADWAY</b>	<b>SE 1/4 - 1/2 (0.448 mi.)</b>	<b>314</b>	<b>268</b>

### EDR HIGH RISK HISTORICAL RECORDS

#### ***EDR Exclusive Records***

EDR MGP: The EDR Proprietary Manufactured Gas Plant Database includes records of coal gas plants (manufactured gas plants) compiled by EDR's researchers. Manufactured gas sites were used in the United States from the 1800's to 1950's to produce a gas that could be distributed and used as fuel. These plants used whale oil, rosin, coal, or a mixture of coal, oil, and water that also produced a significant amount of waste. Many of the byproducts of the gas production, such as coal tar (oily waste containing volatile and non-volatile chemicals), sludges, oils and other compounds are potentially hazardous to human health and the environment. The byproduct from this process was frequently disposed of directly at the plant site and can remain or spread slowly, serving as a continuous source of soil and groundwater contamination.

A review of the EDR MGP list, as provided by EDR, has revealed that there is 1 EDR MGP site within approximately 1 mile of the target property.

<u>Lower Elevation</u>	<u>Address</u>	<u>Direction / Distance</u>	<u>Map ID</u>	<u>Page</u>
PG AND E MANUFACTURED GAS PLAN	BLOCK OF F,G, FRESNO AN	WNW 1/8 - 1/4 (0.234 mi.)	AB273	205

EDR US Hist Auto Stat: EDR has searched selected national collections of business directories and has collected listings of potential gas station/filling station/service station sites that were available to EDR researchers. EDR's review was limited to those categories of sources that might, in EDR's opinion, include gas station/filling station/service station establishments. The categories reviewed included, but were not limited to gas, gas station, gasoline station, filling station, auto, automobile repair, auto service station, service station, etc. This database falls within a category of information EDR classifies as "High Risk Historical Records", or HRHR. EDR's HRHR effort presents unique and sometimes proprietary data about past sites and operations that typically create environmental concerns, but may not show up in current government records searches.

A review of the EDR US Hist Auto Stat list, as provided by EDR, has revealed that there are 117 EDR US Hist Auto Stat sites within approximately 0.25 miles of the target property.

<u>Equal/Higher Elevation</u>	<u>Address</u>	<u>Direction / Distance</u>	<u>Map ID</u>	<u>Page</u>
FRESNO GARAGE	800 H	NE 0 - 1/8 (0.003 mi.)	B4	9
Not reported	844 BROADWAY ST	N 0 - 1/8 (0.004 mi.)	A7	10
CENTRAL CITY GARAGE	836 BROADWAY ST	N 0 - 1/8 (0.004 mi.)	B9	10
SCHWARZ GARAGE	806 BROADWAY ST	NE 0 - 1/8 (0.004 mi.)	B10	11
NATIONAL RADIATOR WORKS	802 BROADWAY ST	NE 0 - 1/8 (0.005 mi.)	B11	11
Not reported	762 H ST	E 0 - 1/8 (0.005 mi.)	C12	12
Not reported	728 H ST	ESE 0 - 1/8 (0.005 mi.)	C14	12
Not reported	702 H ST	ESE 0 - 1/8 (0.005 mi.)	C15	12
Not reported	704 H ST	ESE 0 - 1/8 (0.005 mi.)	C16	13



## EXECUTIVE SUMMARY

Equal/Higher Elevation	Address	Direction / Distance	Map ID	Page
FRESNO MOTOR CENTER	1826-28 MONO	ESE 0 - 1/8 (0.025 mi.)	D23	17
VLACICH WM	1832 MONO	ESE 0 - 1/8 (0.030 mi.)	D26	18
LIBERTY GARAGE	811 G	SW 0 - 1/8 (0.070 mi.)	G43	25
MOTOR RIM & WHEEL SERVICE	704 G ST	S 0 - 1/8 (0.071 mi.)	H44	26
SUNLAND SERVICE	705 G	S 0 - 1/8 (0.073 mi.)	H46	26
JIMINEZ SUNLANO SERVICE	705 G ST	S 0 - 1/8 (0.073 mi.)	H49	30
_YNCH S SHELL SERVICE	755 BROADWAY ST	ENE 0 - 1/8 (0.079 mi.)	I52	33
Not reported	729 BROADWAY ST	E 0 - 1/8 (0.080 mi.)	I54	33
HEDY S BROADWAY SERVICE	715 BROADWAY ST	E 0 - 1/8 (0.080 mi.)	I56	34
BASKIN H	717 BROADWAY ST	E 0 - 1/8 (0.080 mi.)	I57	34
PERACCHI J D	761 BROADWAY	ENE 0 - 1/8 (0.080 mi.)	I58	35
BROADWAY GARAGE	722 BROADWAY	E 0 - 1/8 (0.080 mi.)	I59	35
NAGEL S SERVICE STATION	665 G	S 0 - 1/8 (0.081 mi.)	H60	35
ACME RADIATOR CO	740 BROADWAY ST	ENE 0 - 1/8 (0.081 mi.)	I61	35
NAGEL BROS	655 G	S 0 - 1/8 (0.085 mi.)	H67	39
CISNEROS NORWALK SERV	655 G ST	S 0 - 1/8 (0.086 mi.)	H68	39
KUYUDJIAN ARACA	651 BROADWAY	E 0 - 1/8 (0.093 mi.)	K74	45
VOLPA S GARAGE & BODY WORKS	635 BROADWAY ST	ESE 0 - 1/8 (0.101 mi.)	K79	48
DANIELS PAUL	627 BROADWAY	ESE 0 - 1/8 (0.105 mi.)	K82	49
THOMAS RADIATOR MFG CO	627 BROADWAY ST	ESE 0 - 1/8 (0.105 mi.)	K83	50
EVANS L E	625 BROADWAY ST	ESE 0 - 1/8 (0.106 mi.)	K84	50
Not reported	626 BROADWAY ST	ESE 0 - 1/8 (0.106 mi.)	K86	51
SCHEDLER S ART ENGINE REBUILDI	624-626 BROADWAY ST	ESE 0 - 1/8 (0.107 mi.)	K88	53
SHANOIAN J B	620 BROADWAY	ESE 0 - 1/8 (0.110 mi.)	K93	60
Not reported	617 BROADWAY ST	ESE 0 - 1/8 (0.110 mi.)	K94	60
MASTER RADIATOR WORKS	616 BROADWAY	ESE 0 - 1/8 (0.112 mi.)	K98	62
MASTER RADIATOR WORKS	616 BROADWAY ST	ESE 0 - 1/8 (0.112 mi.)	K99	62
BURLEY & WALKER	612 BROADWAY ST	ESE 0 - 1/8 (0.114 mi.)	K100	63
SCHULTZ KAI	1920 INYO ST	NE 0 - 1/8 (0.116 mi.)	N101	63
TRINI S BEACON SERV STA NO 460	603 G ST	SSE 0 - 1/8 (0.117 mi.)	J102	63
AVAKIAN STEVE	603 G	SSE 0 - 1/8 (0.117 mi.)	J104	65
STROHMEIER E T	603 BROADWAY	ESE 0 - 1/8 (0.119 mi.)	K109	73
ED	603 BROADWAY ST	ESE 0 - 1/8 (0.119 mi.)	K110	74
Not reported	602 BROADWAY ST	ESE 0 - 1/8 (0.120 mi.)	K111	75
BIXEL J L	601 BROADWAY ST	ESE 0 - 1/8 (0.120 mi.)	K113	76
NISER AUTO SERVICE	1515 INYO ST	SW 0 - 1/8 (0.125 mi.)	O115	76
Not reported	1920 VENTURA ST	ESE 1/8 - 1/4 (0.141 mi.)	P122	85
DIAZ ARCO SERVICE	804 F ST	SW 1/8 - 1/4 (0.145 mi.)	O125	86
Not reported	804 F ST	SW 1/8 - 1/4 (0.145 mi.)	O129	91
CALIFORNIA GARAGE	730 F ST	SSW 1/8 - 1/4 (0.147 mi.)	S133	93
CALIFORNIA GARAGE	730 F	SSW 1/8 - 1/4 (0.148 mi.)	S134	94
ACE SERVICE STATION	565 BROADWAY ST	ESE 1/8 - 1/4 (0.154 mi.)	P144	111
GOMEZ JOS MENDOTA GOODMAN BROS	701-721 FULTON ST	ENE 1/8 - 1/4 (0.154 mi.)	W150	116
MISSIRLIAN LEON	727 FULTON ST	ENE 1/8 - 1/4 (0.154 mi.)	W153	116
Not reported	760 FULTON ST	ENE 1/8 - 1/4 (0.156 mi.)	W155	117
FRESNO AUTOMOTIVE ENGINEERING	560 BROADWAY	ESE 1/8 - 1/4 (0.157 mi.)	P163	128
FRESNO AUTO WRECKING CO	560 BROADWAY ST	ESE 1/8 - 1/4 (0.157 mi.)	P165	128
ACE SERVICE STATION	559 BROADWAY ST	ESE 1/8 - 1/4 (0.158 mi.)	P167	129
DENSMORE ENGINE RE NU & SUPPLY	665 FULTON ST	E 1/8 - 1/4 (0.159 mi.)	W170	131
Not reported	555 BROADWAY ST	ESE 1/8 - 1/4 (0.161 mi.)	P171	131
TONY S FOREIGN CAR	615 FULTON ST	E 1/8 - 1/4 (0.174 mi.)	Z179	137
Not reported	618 FULTON ST	E 1/8 - 1/4 (0.174 mi.)	Z180	137
WOODS CHEVRON SERVICE	514 BROADWAY ST	ESE 1/8 - 1/4 (0.191 mi.)	AA188	140
JAMGOTCHIAN J M	2015 VENTURA AV	E 1/8 - 1/4 (0.192 mi.)	Z189	140
JAMGOTCHIAN JOHN	2015 VENTURA ST	E 1/8 - 1/4 (0.192 mi.)	Z190	141
KURATA SERVICE	1413 KERN ST	WSW 1/8 - 1/4 (0.200 mi.)	AC197	148

## EXECUTIVE SUMMARY

<u>Equal/Higher Elevation</u>	<u>Address</u>	<u>Direction / Distance</u>	<u>Map ID</u>	<u>Page</u>
HARRINGTON L A	2026 VENTURA AV	E 1/8 - 1/4 (0.203 mi.)	Z199	151
J&J SIGNAL SERVICE	464 BROADWAY ST	ESE 1/8 - 1/4 (0.216 mi.)	AA213	162
TOURIST GARAGE	461 BROADWAY ST	ESE 1/8 - 1/4 (0.216 mi.)	AA215	162
FRESNO CRANKSHAFT SERV	455 BROADWAY ST	ESE 1/8 - 1/4 (0.219 mi.)	AA220	164
WILSON HARRY D INC	443 BROADWAY ST	ESE 1/8 - 1/4 (0.227 mi.)	AA229	179
PARKS LESTER MOTORS	701 VAN NESS AV	ENE 1/8 - 1/4 (0.230 mi.)	AJ235	182
PARKS LESTER MOTORS	703 VAN NESS AV	ENE 1/8 - 1/4 (0.230 mi.)	AJ236	182
PARKS LESTER MOTORS	705 VAN NESS AV	ENE 1/8 - 1/4 (0.230 mi.)	AJ237	182
PARKS LESTER MOTORS	707 VAN NESS AV	ENE 1/8 - 1/4 (0.230 mi.)	AJ238	183
EDE G D	717 VAN NESS AVE	ENE 1/8 - 1/4 (0.230 mi.)	AJ239	183
MC FARLAND H B	721 VAN NESS AVE	ENE 1/8 - 1/4 (0.230 mi.)	AJ240	183
THOMAS E H	801 VAN NESS AV	NE 1/8 - 1/4 (0.230 mi.)	AK241	183
MC FARLAND H B	734 VAN NESS	ENE 1/8 - 1/4 (0.231 mi.)	AJ243	186
WESLEY L C	835 VAN NESS AVE	NE 1/8 - 1/4 (0.231 mi.)	AK244	186
ALLEN & SPITZ	780 VAN NESS	NE 1/8 - 1/4 (0.231 mi.)	AK247	187
GOLDEN STATE GARAGE	730 VAN NESS AVE	ENE 1/8 - 1/4 (0.232 mi.)	AJ248	188
PARKS LESTER MOTORS	702 VAN NESS AV	ENE 1/8 - 1/4 (0.232 mi.)	AJ249	188
JACOBS GARAGE	732 VAN NESS AV	ENE 1/8 - 1/4 (0.232 mi.)	AJ251	189
PARKS LESTER MOTORS	704 VAN NESS AV	ENE 1/8 - 1/4 (0.232 mi.)	AJ252	189
MC FARLAND H B	734 VAN NESS AVE	ENE 1/8 - 1/4 (0.232 mi.)	AJ253	189
PARKS LESTER MOTORS	706 VAN NESS AV	ENE 1/8 - 1/4 (0.232 mi.)	AJ254	190
PARKS LESTER MOTORS	708 VAN NESS AV	ENE 1/8 - 1/4 (0.232 mi.)	AJ255	190
HERZOG C C	758 VAN NESS AV	ENE 1/8 - 1/4 (0.232 mi.)	AJ257	191
PARKS LESTER MOTORS	700 VAN NESS AV	ENE 1/8 - 1/4 (0.232 mi.)	AJ258	191
BRAMHALL G A	838 VAN NESS AVE	NE 1/8 - 1/4 (0.233 mi.)	AK266	198
MORRIS R E	862 VAN NESS AV	NE 1/8 - 1/4 (0.233 mi.)	AL268	198
SEQUOIA GARAGE	920 VAN NESS AVE	NNE 1/8 - 1/4 (0.235 mi.)	AL274	205
HARRY S TEXACO SERV	615 E ST	SSW 1/8 - 1/4 (0.239 mi.)	AM277	207
WOODS RADIATOR SERVICE	633 VAN NESS AVE	E 1/8 - 1/4 (0.239 mi.)	AN278	207
PARKERS AUTO REPAIR	417 BROADWAY ST	ESE 1/8 - 1/4 (0.243 mi.)	AO283	210
JOUROYAN H A	464 BROADWAY	ESE 1/8 - 1/4 (0.244 mi.)	AO284	210
FRESNO RADIATOR WORKS	411 BROADWAY	ESE 1/8 - 1/4 (0.247 mi.)	AO287	214
FRESNO RADIATOR WORKS	411 BROADWAY ST	ESE 1/8 - 1/4 (0.247 mi.)	AO288	215
SHAHAN LLOYD CHEVRON SERVICE	603 VAN NESS AVE	E 1/8 - 1/4 (0.247 mi.)	AN289	215
GOODE GEO	602 VAN NESS AV	E 1/8 - 1/4 (0.249 mi.)	AN291	216
<u>Lower Elevation</u>	<u>Address</u>	<u>Direction / Distance</u>	<u>Map ID</u>	<u>Page</u>
HUGHES SERVICE STATION	1822 KERN	0 - 1/8 (0.000 mi.)	A1	8
FITZGERALD D W	1831 KERN	NW 0 - 1/8 (0.012 mi.)	A19	15
ANGELICH M J	925 BROADWAY ST	NNW 0 - 1/8 (0.024 mi.)	A22	16
DOWNTOWN DAY N NITE GARAGE	926 H ST	NNW 0 - 1/8 (0.026 mi.)	A24	17
CUNNINGHAM R M	950 H	NNW 0 - 1/8 (0.043 mi.)	E31	21
STANDARD STATIONS INC	953 BROADWAY ST	NNW 0 - 1/8 (0.044 mi.)	E32	21
Not reported	1655 TULARE ST	WNW 0 - 1/8 (0.102 mi.)	M80	49
TAKEMOTO K	1502 KERN	WSW 1/8 - 1/4 (0.142 mi.)	R124	86
ROSE HARRY	1048 BROADWAY ST	NW 1/8 - 1/4 (0.162 mi.)	T173	132
STIERS SHELL SERVICE	1058 BROADWAY ST	NW 1/8 - 1/4 (0.178 mi.)	T182	138
Not reported	1427 KERN ST	WSW 1/8 - 1/4 (0.180 mi.)	R183	138
NEW CHINA SERVICE GARAGE	1056 F	WNW 1/8 - 1/4 (0.206 mi.)	Y201	151
GRECO FRED	1069 F	WNW 1/8 - 1/4 (0.214 mi.)	AB209	159
OK GARAGE	1402 KERN ST	WSW 1/8 - 1/4 (0.217 mi.)	AC216	163
INOUE THOS	1402 KERN	WSW 1/8 - 1/4 (0.219 mi.)	AC219	164
VENTURA MOHAWK SERVICE	1410 VENTURA ST	S 1/8 - 1/4 (0.233 mi.)	AM265	197
ORTIZ ANTHONY	1121 F	WNW 1/8 - 1/4 (0.250 mi.)	293	216

## EXECUTIVE SUMMARY

EDR US Hist Cleaners: EDR has searched selected national collections of business directories and has collected listings of potential dry cleaner sites that were available to EDR researchers. EDR's review was limited to those categories of sources that might, in EDR's opinion, include dry cleaning establishments. The categories reviewed included, but were not limited to dry cleaners, cleaners, laundry, laundromat, cleaning/laundry, wash & dry etc. This database falls within a category of information EDR classifies as "High Risk Historical Records", or HRHR. EDR's HRHR effort presents unique and sometimes proprietary data about past sites and operations that typically create environmental concerns, but may not show up in current government records searches.

A review of the EDR US Hist Cleaners list, as provided by EDR, has revealed that there are 52 EDR US Hist Cleaners sites within approximately 0.25 miles of the target property.

<u>Equal/Higher Elevation</u>	<u>Address</u>	<u>Direction / Distance</u>	<u>Map ID</u>	<u>Page</u>
SIMON & SON	853 BROADWAY ST	NNW 0 - 1/8 (0.002 mi.)	A2	8
KAVOIAN H N	827 BROADWAY ST	N 0 - 1/8 (0.002 mi.)	B3	8
FRESNO LIBERTY LAUNDRIES	760 H	E 0 - 1/8 (0.004 mi.)	C5	9
KOHLER STEAM	764 H	E 0 - 1/8 (0.004 mi.)	C6	9
FRESNO STEAM LAUNDRY	1830 INYO ST	NE 0 - 1/8 (0.027 mi.)	B25	17
HULST HELEN MRS	851 G	WSW 0 - 1/8 (0.070 mi.)	F39	24
PARISIAN CLEANERS & DYERS	803 G	SW 0 - 1/8 (0.070 mi.)	G41	25
LAMOURE S PARISIAN CLEANERS	803 G ST	SW 0 - 1/8 (0.072 mi.)	G45	26
NEW YORK HATTERS	1937 INYO ST	NE 0 - 1/8 (0.124 mi.)	N114	76
ISAAKOOLIAN B V	595 BROADWAY ST	ESE 1/8 - 1/4 (0.133 mi.)	P119	84
KERR RUG CO INC	539 G	S 1/8 - 1/4 (0.149 mi.)	U139	105
KERR RUG CO INC	539 G ST	S 1/8 - 1/4 (0.149 mi.)	U140	106
SUNRISE LAUNDRY	664 F ST	SSW 1/8 - 1/4 (0.151 mi.)	V141	106
KUSAKAI HIROBE	664 F	SSW 1/8 - 1/4 (0.152 mi.)	V142	107
VARTANIAN J G	818 FULTON ST	ENE 1/8 - 1/4 (0.155 mi.)	N154	117
CLOVIS STEAM LAUNDRY	690 FULTON ST	ENE 1/8 - 1/4 (0.157 mi.)	W164	128
SUNRISE LAUNDRY	644 F	S 1/8 - 1/4 (0.158 mi.)	V166	129
LEGLER J E	1424 KERN	WSW 1/8 - 1/4 (0.198 mi.)	AC194	147
HOLLYWOOD TAILORS& CLEANERS	1416 KERN	WSW 1/8 - 1/4 (0.205 mi.)	AC200	151
CALIFORNIA VALET SERVICE	843 VAN NESS AVE	NE 1/8 - 1/4 (0.231 mi.)	AK245	187
PAUL A CLEANERS	738 VAN NESS AVE	ENE 1/8 - 1/4 (0.232 mi.)	AJ256	190
SIMON & SON CLEANERS	907 VAN NESS AVE	NNE 1/8 - 1/4 (0.232 mi.)	AL261	194
HOONANIAN C C	911 VAN NESS AVE	NNE 1/8 - 1/4 (0.232 mi.)	AL263	195
HOONANIAN CARNEY	844 VAN NESS AV	NE 1/8 - 1/4 (0.233 mi.)	AK267	198
ECONOMY CLEANERS	486 FULTON ST	ESE 1/8 - 1/4 (0.248 mi.)	290	216
KAY S CLEANERS & LAUNDRY	2123 INYO ST	NE 1/8 - 1/4 (0.249 mi.)	AK292	216
<u>Lower Elevation</u>	<u>Address</u>	<u>Direction / Distance</u>	<u>Map ID</u>	<u>Page</u>
KAY S CLEANER & TAILORS	1809 KERN	NW 0 - 1/8 (0.011 mi.)	A18	15
PERCH M T	1835 KERN	NW 0 - 1/8 (0.012 mi.)	A20	16
ISAKOOLIAN B V	959 BROADWAY ST	NNW 0 - 1/8 (0.050 mi.)	E33	21
URIBE JOHN	903 G	W 0 - 1/8 (0.069 mi.)	F36	22
YAMOMOTO KAY	913 G	W 0 - 1/8 (0.070 mi.)	F42	25
ONISHI RYOHEI	925 G	W 0 - 1/8 (0.074 mi.)	F50	31
MARANIAN AVEDIS	947 G	WNW 0 - 1/8 (0.082 mi.)	F65	38
URIBE J E	949 G	WNW 0 - 1/8 (0.084 mi.)	F66	38
KAROGLANIAN VASKE	1815 TULARE	NNW 0 - 1/8 (0.098 mi.)	L76	48
KAROGLANIAN VASKE	1805 TULARE ST	NNW 0 - 1/8 (0.098 mi.)	L77	48
IDEAL CLEANERS	1815 TULARE ST	NNW 0 - 1/8 (0.099 mi.)	L78	48
BARIGIAN GOSTEN	1526 KERN	W 0 - 1/8 (0.111 mi.)	F96	61
LEE SING	1031 G	WNW 1/8 - 1/4 (0.140 mi.)	M120	84
SUNRISE	913 F	WSW 1/8 - 1/4 (0.145 mi.)	R131	93
HO HO LAUNDROMAT	924 F ST	W 1/8 - 1/4 (0.146 mi.)	R132	93
LEE HING	1049 G	WNW 1/8 - 1/4 (0.154 mi.)	X151	116

## EXECUTIVE SUMMARY

<u>Lower Elevation</u>	<u>Address</u>	<u>Direction / Distance</u>	<u>Map ID</u>	<u>Page</u>
EL TENAMPA BAR	1507 TULARE ST	W 1/8 - 1/4 (0.166 mi.)	Y177	136
Not reported	1425 KERN ST	WSW 1/8 - 1/4 (0.181 mi.)	R184	139
LEGLER JOHN	1440 KERN	WSW 1/8 - 1/4 (0.182 mi.)	R185	139
WING CHONG	1024 F	W 1/8 - 1/4 (0.186 mi.)	Y186	139
OKAMURA A	1436 TULARE ST	W 1/8 - 1/4 (0.199 mi.)	Y195	147
SERVICE CLEANERS	935 E	WSW 1/8 - 1/4 (0.223 mi.)	AC222	166
SERVICE CLEANERS	935 E ST	WSW 1/8 - 1/4 (0.224 mi.)	AC223	167
RUDY S CLEANERS	961 E	WSW 1/8 - 1/4 (0.228 mi.)	AI233	181
RUDY S CLEANERS	961 E ST	WSW 1/8 - 1/4 (0.229 mi.)	AI234	182
HONG KONG	1110 F	WNW 1/8 - 1/4 (0.243 mi.)	AB282	210

## EXECUTIVE SUMMARY

Due to poor or inadequate address information, the following sites were not mapped. Count: 19 records.

<u>Site Name</u>	<u>Database(s)</u>
CALTRANS	CUPA Listings
DAVID TOLMACHOFF	CUPA Listings
CALTRANS	CUPA Listings
CITY OF FRESNO/PROPOSED STADIUM	CUPA Listings
PACIFIC AIRMOTIVE	CERC-NFRAP
CHATEAU FRESNO LDFL	CERC-NFRAP
CHET & SONS TRUCK WASH	CERC-NFRAP, RCRA-SQG, FINDS
SIERRA NAT FOREST	CERC-NFRAP
BASIN-II-2 DISPOSAL SITE	SWF/LF
NICK'S TRUCKING, INC.	SWF/LF
NIELSON AVE DUMPSITE	SWF/LF
SNAKE ROAD DISP SITE	SWF/LF
NICK'S TRUCKING	SWF/LF
CALTRANS	LUST
CALTRANS	LUST
AMERICAN AMBULANCE	AST
THE GLIDDEN CO DBA ICI PAINTS	RCRA-SQG, HAZNET
SHELL OIL CO/WCD PIPELINES	RCRA-SQG
H STREET AND HIGHWAY 180	SLIC

# OVERVIEW MAP - 3892766.2s

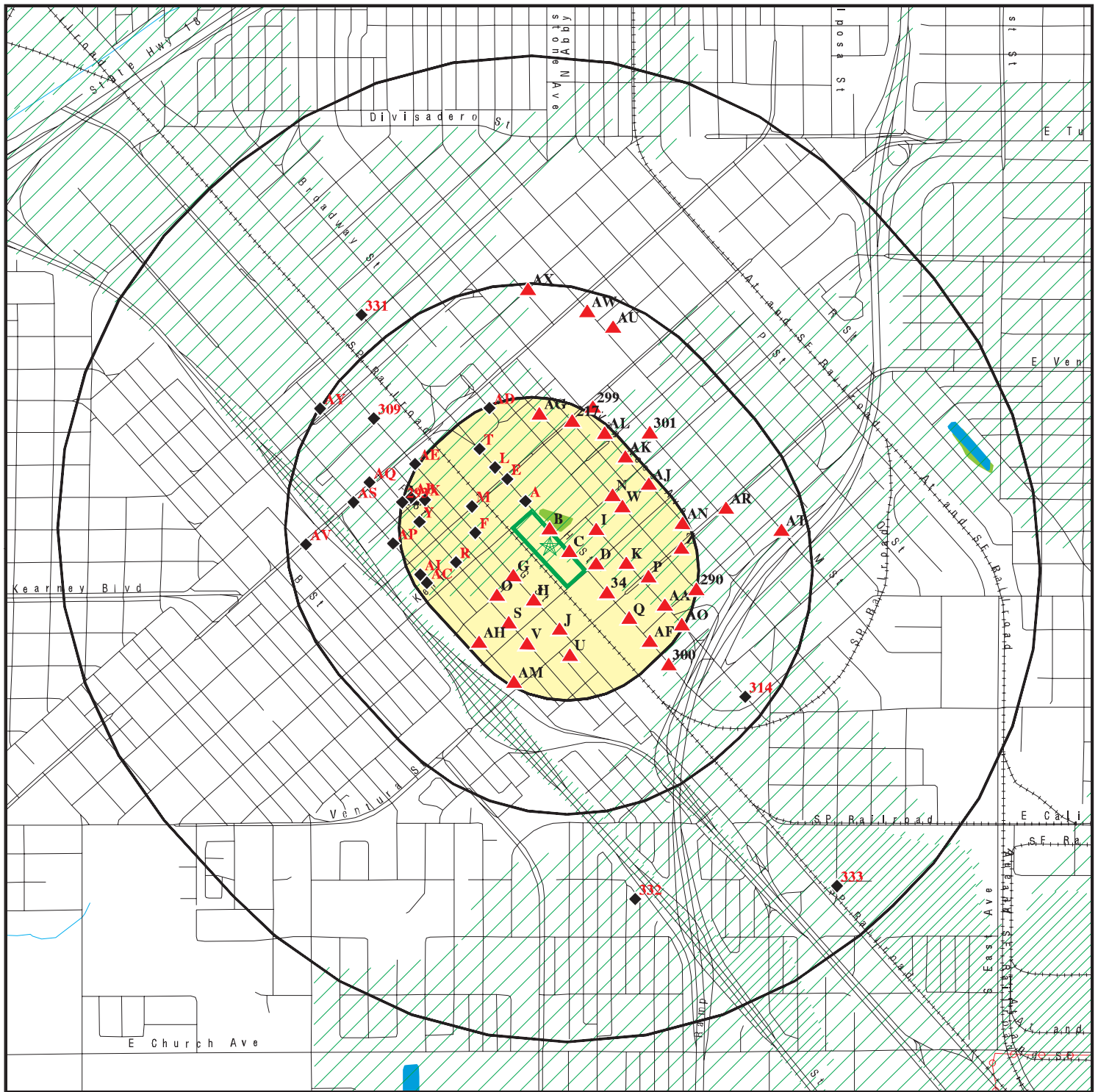

Target Property

Sites at elevations higher than or equal to the target property

Sites at elevations lower than the target property

Manufactured Gas Plants

National Priority List Sites

Dept. Defense Sites

Indian Reservations BIA

Power transmission lines

Oil & Gas pipelines from USGS

100-year flood zone

500-year flood zone

National Wetland Inventory

Areas of Concern

This report includes Interactive Map Layers to display and/or hide map information. The legend includes only those icons for the default map view.

SITE NAME: Parcel 467-040-20ST, -22ST, -23ST  
 ADDRESS: 801 H Street  
 Fresno CA 93721  
 LAT/LONG: 36.7302 / 119.7904

CLIENT: URS Corporation  
 CONTACT: Frank Gegunde  
 INQUIRY #: 3892766.2s  
 DATE: March 27, 2014 12:48 pm

**DETAIL MAP - 3892766.2s**

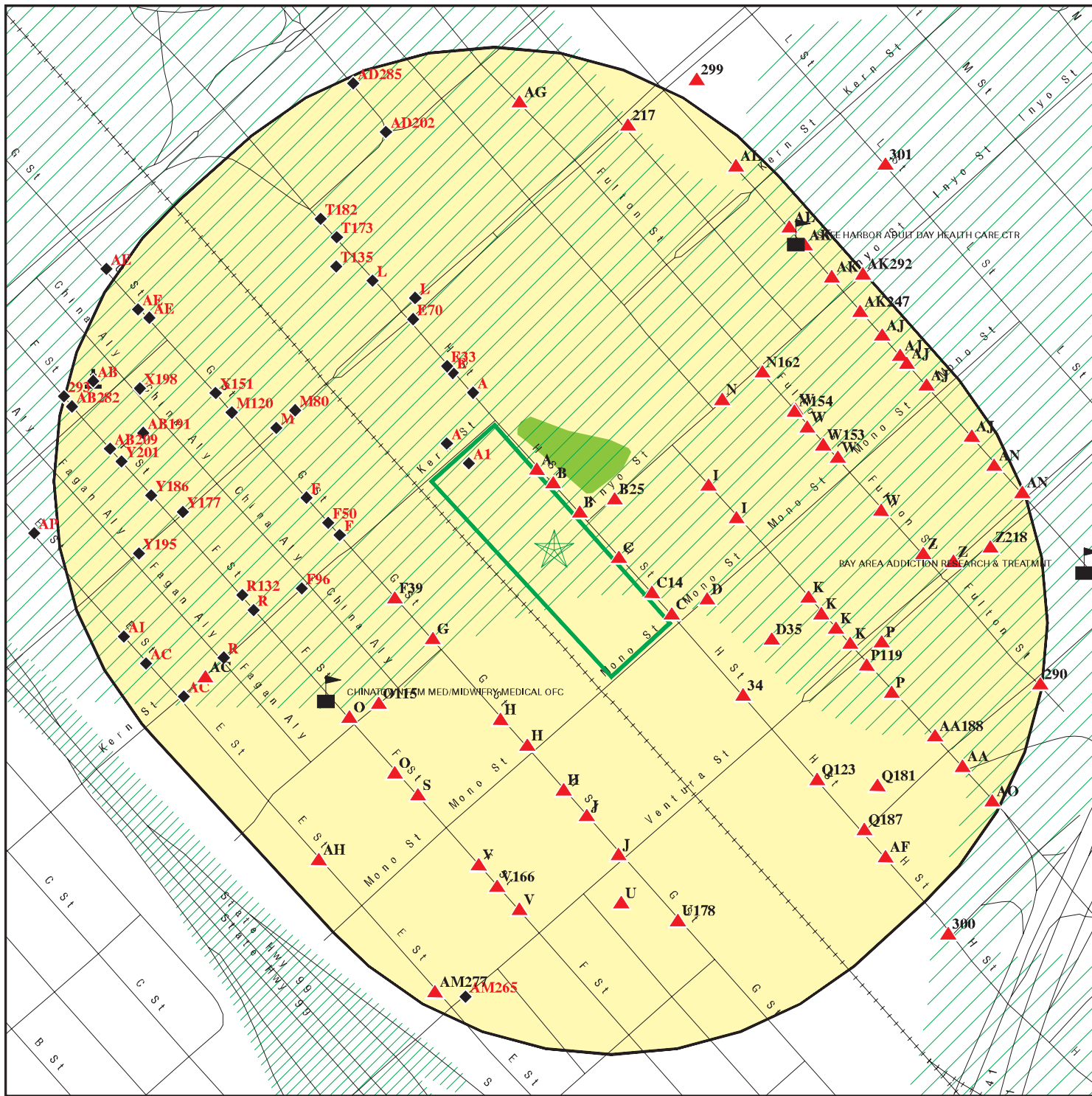

- N** Target Property

- ▲ Sites at elevations higher than or equal to the target property

- ◆ Sites at elevations lower than the target property

-  Manufactured Gas Plants

- ## 🚩 Sensitive Receptors

- 
- National Priority List Sites

-  Dept. Defense Sites

- 
- Indian Reservations BIA

- 
- Oil & Gas pipelines from USGS

- 
- 100-year flood zone

- 
- 500-year flood zone

-  National Wetland Inventory

-  Areas of Concern

This report includes Interactive Map Layers to display and/or hide map information. The legend includes only those icons for the default map view.

SITE NAME: Parcel 467-040-20ST, -22ST, -23ST  
ADDRESS: 801 H Street  
Fresno CA 93721  
LAT/LONG: 36.7302 / 119.7904

CLIENT: URS Corporation  
CONTACT: Frank Gegunde  
INQUIRY #: 3892766.2s  
DATE: March 27, 2014 12:51 pm

## MAP FINDINGS SUMMARY

Database	Search Distance (Miles)	Target Property	< 1/8	1/8 - 1/4	1/4 - 1/2	1/2 - 1	> 1	Total Plotted
<b>STANDARD ENVIRONMENTAL RECORDS</b>								
<b><i>Federal NPL site list</i></b>								
NPL	1.000		0	0	0	0	NR	0
Proposed NPL	1.000		0	0	0	0	NR	0
NPL LIENS	TP		NR	NR	NR	NR	NR	0
<b><i>Federal Delisted NPL site list</i></b>								
Delisted NPL	1.000		0	0	0	0	NR	0
<b><i>Federal CERCLIS list</i></b>								
CERCLIS	0.500		0	3	0	NR	NR	3
FEDERAL FACILITY	0.500		0	0	0	NR	NR	0
<b><i>Federal CERCLIS NFRAP site List</i></b>								
CERC-NFRAP	0.500		0	1	1	NR	NR	2
<b><i>Federal RCRA CORRACTS facilities list</i></b>								
CORRACTS	1.000		0	0	0	0	NR	0
<b><i>Federal RCRA non-CORRACTS TSD facilities list</i></b>								
RCRA-TSDF	0.500		0	0	1	NR	NR	1
<b><i>Federal RCRA generators list</i></b>								
RCRA-LQG	0.250		0	0	NR	NR	NR	0
RCRA-SQG	0.250		3	4	NR	NR	NR	7
RCRA-CESQG	0.250		0	0	NR	NR	NR	0
<b><i>Federal institutional controls / engineering controls registries</i></b>								
US ENG CONTROLS	0.500		0	0	0	NR	NR	0
US INST CONTROL	0.500		0	0	0	NR	NR	0
LUCIS	0.500		0	0	0	NR	NR	0
<b><i>Federal ERNS list</i></b>								
ERNS	TP		NR	NR	NR	NR	NR	0
<b><i>State- and tribal - equivalent NPL</i></b>								
RESPONSE	1.000		0	0	0	0	NR	0
<b><i>State- and tribal - equivalent CERCLIS</i></b>								
ENVIROSTOR	1.000		1	3	2	3	NR	9
<b><i>State and tribal landfill and/or solid waste disposal site lists</i></b>								
SWF/LF	0.500		0	0	0	NR	NR	0
<b><i>State and tribal leaking storage tank lists</i></b>								
LUST	0.500		9	12	26	NR	NR	47



## MAP FINDINGS SUMMARY

Database	Search Distance (Miles)	Target Property	< 1/8	1/8 - 1/4	1/4 - 1/2	1/2 - 1	> 1	Total Plotted
SLIC	0.500		0	1	3	NR	NR	4
INDIAN LUST	0.500		0	0	0	NR	NR	0
<b>State and tribal registered storage tank lists</b>								
UST	0.250		1	1	NR	NR	NR	2
AST	0.250		0	0	NR	NR	NR	0
INDIAN UST	0.250		0	0	NR	NR	NR	0
FEMA UST	0.250		0	0	NR	NR	NR	0
<b>State and tribal voluntary cleanup sites</b>								
VCP	0.500		0	2	0	NR	NR	2
INDIAN VCP	0.500		0	0	0	NR	NR	0
<b>ADDITIONAL ENVIRONMENTAL RECORDS</b>								
<b>Local Brownfield lists</b>								
US BROWNFIELDS	0.500		0	0	0	NR	NR	0
<b>Local Lists of Landfill / Solid Waste Disposal Sites</b>								
ODI	0.500		0	0	0	NR	NR	0
DEBRIS REGION 9	0.500		0	0	0	NR	NR	0
WMUDS/SWAT	0.500		0	0	0	NR	NR	0
SWRCY	0.500		0	0	1	NR	NR	1
HAULERS	TP		NR	NR	NR	NR	NR	0
INDIAN ODI	0.500		0	0	0	NR	NR	0
<b>Local Lists of Hazardous waste / Contaminated Sites</b>								
US CDL	TP		NR	NR	NR	NR	NR	0
HIST Cal-Sites	1.000		0	1	0	0	NR	1
SCH	0.250		0	0	NR	NR	NR	0
Toxic Pits	1.000		0	0	0	0	NR	0
CDL	TP		NR	NR	NR	NR	NR	0
US HIST CDL	TP		NR	NR	NR	NR	NR	0
<b>Local Lists of Registered Storage Tanks</b>								
CA FID UST	0.250		6	15	NR	NR	NR	21
HIST UST	0.250		6	13	NR	NR	NR	19
SWEEPS UST	0.250		7	17	NR	NR	NR	24
<b>Local Land Records</b>								
LIENS 2	TP		NR	NR	NR	NR	NR	0
LIENS	TP		NR	NR	NR	NR	NR	0
DEED	0.500		0	0	0	NR	NR	0
<b>Records of Emergency Release Reports</b>								
HMIRS	TP		NR	NR	NR	NR	NR	0
CHMIRS	TP		NR	NR	NR	NR	NR	0
LDS	TP		NR	NR	NR	NR	NR	0

## MAP FINDINGS SUMMARY

Database	Search Distance (Miles)	Target Property	< 1/8	1/8 - 1/4	1/4 - 1/2	1/2 - 1	> 1	Total Plotted
MCS	TP		NR	NR	NR	NR	NR	0
SPILLS 90	TP		NR	NR	NR	NR	NR	0
<b>Other Ascertainable Records</b>								
RCRA NonGen / NLR	0.250		0	0	NR	NR	NR	0
DOT OPS	TP		NR	NR	NR	NR	NR	0
DOD	1.000		0	0	0	0	NR	0
FUDS	1.000		0	0	0	0	NR	0
CONSENT	1.000		0	0	0	0	NR	0
ROD	1.000		0	0	0	0	NR	0
UMTRA	0.500		0	0	0	NR	NR	0
US MINES	0.250		0	0	NR	NR	NR	0
TRIS	TP		NR	NR	NR	NR	NR	0
TSCA	TP		NR	NR	NR	NR	NR	0
FTTS	TP		NR	NR	NR	NR	NR	0
HIST FTTS	TP		NR	NR	NR	NR	NR	0
SSTS	TP		NR	NR	NR	NR	NR	0
ICIS	TP		NR	NR	NR	NR	NR	0
PADS	TP		NR	NR	NR	NR	NR	0
MLTS	TP		NR	NR	NR	NR	NR	0
RADINFO	TP		NR	NR	NR	NR	NR	0
FINDS	TP		NR	NR	NR	NR	NR	0
RAATS	TP		NR	NR	NR	NR	NR	0
RMP	TP		NR	NR	NR	NR	NR	0
CA BOND EXP. PLAN	1.000		0	0	1	0	NR	1
NPDES	TP		NR	NR	NR	NR	NR	0
UIC	TP		NR	NR	NR	NR	NR	0
Cortese	0.500		0	0	0	NR	NR	0
HIST CORTESE	0.500		5	8	13	NR	NR	26
CUPA Listings	0.250		23	39	NR	NR	NR	62
Notify 65	1.000		1	0	0	0	NR	1
DRYCLEANERS	0.250		0	0	NR	NR	NR	0
WIP	0.250		0	0	NR	NR	NR	0
ENF	TP		NR	NR	NR	NR	NR	0
HAZNET	TP		NR	NR	NR	NR	NR	0
EMI	TP		NR	NR	NR	NR	NR	0
INDIAN RESERV	1.000		0	0	0	0	NR	0
SCRD DRYCLEANERS	0.500		0	0	0	NR	NR	0
COAL ASH EPA	0.500		0	0	0	NR	NR	0
HWP	1.000		0	0	2	0	NR	2
US FIN ASSUR	TP		NR	NR	NR	NR	NR	0
PCB TRANSFORMER	TP		NR	NR	NR	NR	NR	0
Financial Assurance	TP		NR	NR	NR	NR	NR	0
PROC	0.500		0	0	0	NR	NR	0
EPA WATCH LIST	TP		NR	NR	NR	NR	NR	0
2020 COR ACTION	0.250		0	0	NR	NR	NR	0
LEAD SMELTERS	TP		NR	NR	NR	NR	NR	0
US AIRS	TP		NR	NR	NR	NR	NR	0
WDS	TP		NR	NR	NR	NR	NR	0
PRP	TP		NR	NR	NR	NR	NR	0
MWMP	0.250		0	0	NR	NR	NR	0

## MAP FINDINGS SUMMARY

Database	Search Distance (Miles)	Target Property	< 1/8	1/8 - 1/4	1/4 - 1/2	1/2 - 1	> 1	Total Plotted
COAL ASH DOE	TP		NR	NR	NR	NR	NR	0
HWT	0.250		0	0	NR	NR	NR	0

### EDR HIGH RISK HISTORICAL RECORDS

#### ***EDR Exclusive Records***

EDR MGP	1.000		0	1	0	0	NR	1
EDR US Hist Auto Stat	0.250		52	65	NR	NR	NR	117
EDR US Hist Cleaners	0.250		21	31	NR	NR	NR	52

### EDR RECOVERED GOVERNMENT ARCHIVES

#### ***Exclusive Recovered Govt. Archives***

RGA LF	TP		NR	NR	NR	NR	NR	0
RGA LUST	TP		NR	NR	NR	NR	NR	0

#### NOTES:

TP = Target Property

NR = Not Requested at this Search Distance

Sites may be listed in more than one database

Map ID  
Direction  
Distance  
Elevation

MAP FINDINGS

Site

Database(s)

EDR ID Number  
EPA ID Number

**A1** **HUGHES SERVICE STATION** **EDR US Hist Auto Stat** **1009074775**  
**1822 KERN**  
**< 1/8 FRESNO, CA** **N/A**  
**1 ft.**

**Site 1 of 10 in cluster A**

**Relative:** EDR Historical Auto Stations:  
**Lower** Name: MENDIETA LOUIE  
Year: 1947  
Type: GASOLINE AND OIL SERVICE STATIONS  
**Actual:**  
**290 ft.** Name: HUGHES SERVICE STATION  
Year: 1958  
Type: GASOLINE STATIONS  
Name: HUGHES SERVICE STATION  
Year: 1962  
Type: GASOLINE STATIONS

**A2** **SIMON & SON** **EDR US Hist Cleaners** **1009188307**  
**NNW** **853 BROADWAY ST** **N/A**  
**< 1/8 FRESNO, CA**  
**0.002 mi.**  
**10 ft.** **Site 2 of 10 in cluster A**

**Relative:** EDR Historical Cleaners:  
**Higher** Name: SIMON & SON  
Year: 1958  
Type: CLEANERS AND DYERS  
**Actual:**  
**291 ft.** Name: SIMON & SON  
Year: 1962  
Type: CLEANERS AND DYERS  
Name: SIMON & SON  
Year: 1965  
Type: CLEANERS AND DYERS

**B3** **KAVOIAN H N** **EDR US Hist Cleaners** **1009188244**  
**North** **827 BROADWAY ST** **N/A**  
**< 1/8 FRESNO, CA**  
**0.002 mi.**  
**12 ft.** **Site 1 of 6 in cluster B**

**Relative:** EDR Historical Cleaners:  
**Higher** Name: KAVOIAN H N  
Year: 1927  
Type: CLOTHES PRESSERS CLEANERS AND REPAIRERS  
**Actual:**  
**291 ft.**

Map ID  
Direction  
Distance  
Elevation

MAP FINDINGS

Site

Database(s)

EDR ID Number  
EPA ID Number

**B4**  
**NE**  
**< 1/8**  
**0.003 mi.**  
**18 ft.**

**FRESNO GARAGE**  
**800 H**  
**FRESNO, CA**

**Site 2 of 6 in cluster B**

**EDR US Hist Auto Stat**

**1009077209**  
**N/A**

**Relative:**  
**Higher**

EDR Historical Auto Stations:

Name: FRESNO GARAGE  
Year: 1932  
Type: AUTOMOBILE GARAGES

**Actual:**  
**291 ft.**

**C5**

**East**  
**< 1/8**  
**0.004 mi.**  
**20 ft.**

**FRESNO LIBERTY LAUNDRIES**  
**760 H**  
**FRESNO, CA**

**Site 1 of 8 in cluster C**

**EDR US Hist Cleaners**

**1009183419**  
**N/A**

**Relative:**  
**Higher**

EDR Historical Cleaners:

Name: KOHLER STEAM LAUNDRY  
Year: 1927  
Type: LAUNDRIES STEAM

**Actual:**  
**292 ft.**

Name: KOHLER STEAM LAUNDRY  
Year: 1937  
Type: LAUNDRIES STEAM

Name: LIBERTY LINEN & TOWEL CO  
Year: 1947  
Type: LAUNDRIES-STEAM

Name: FRESNO STEAM LAUNDRY  
Year: 1947  
Type: LAUNDRIES-STEAM

Name: LIBERTY TOWEL AND LINEN SUPPLY CO  
Year: 1958  
Type: LAUNDRIES

Name: FRESNO LIBERTY LAUNDRIES  
Year: 1958  
Type: LAUNDRIES

Name: FRESNO LIBERTY LAUNDRIES  
Year: 1962  
Type: LAUNDRIES

**C6**

**East**  
**< 1/8**  
**0.004 mi.**  
**20 ft.**

**KOHLER STEAM**  
**764 H**  
**FRESNO, CA**

**Site 2 of 8 in cluster C**

**EDR US Hist Cleaners**

**1009192893**  
**N/A**

**Relative:**  
**Higher**

EDR Historical Cleaners:

Name: KOHLER STEAM  
Year: 1922  
Type: LAUNDRIES

**Actual:**  
**292 ft.**

Map ID  
Direction  
Distance  
Elevation

MAP FINDINGS

Site

Database(s)

EDR ID Number  
EPA ID Number

A7  
North  
< 1/8  
0.004 mi.  
21 ft.

844 BROADWAY ST  
FRESNO, CA 93721  
  
Site 3 of 10 in cluster A

EDR US Hist Auto Stat 1009075545  
N/A

Relative:  
Higher

EDR Historical Auto Stations:

Name: T & H AUTO SERVICE  
Year: 1986  
Type: AUTOMOBILE REPAIRING

Actual:  
291 ft.

Name: T & H AUTO SERVICE  
Year: 2002  
Address: 844 BROADWAY ST

A8  
North  
< 1/8  
0.004 mi.  
21 ft.

CITY OF FRESNO  
844 BROADWAY  
FRESNO, CA 93721  
  
Site 4 of 10 in cluster A

CUPA Listings U003788745  
N/A

Relative:  
Higher

CUPA FRESNO:

Facility ID: FA0272857  
Cross Street: Not reported  
APM Number: Not reported  
CERS Id: Not reported  
SWIS Number: Not reported  
GIS Latitude: Not reported  
GIS Longitude: Not reported  
Program Element: UST REMOVAL/CLOSURE W/1 TANK

Actual:  
291 ft.

B9  
North  
< 1/8  
0.004 mi.  
21 ft.

CENTRAL CITY GARAGE  
836 BROADWAY ST  
FRESNO, CA  
  
Site 3 of 6 in cluster B

EDR US Hist Auto Stat 1009075683  
N/A

Relative:  
Higher

EDR Historical Auto Stations:

Name: LEAVITT T P  
Year: 1927  
Type: AUTOMOBILE REPAIRING AND SERVICE STATIONS

Actual:  
291 ft.

Name: BECKER G E  
Year: 1932  
Type: AUTOMOBILE GARAGES

Name: CENTRAL CITY GARAGE  
Year: 1958  
Type: AUTOMOBILE REPAIRING

Name: CENTRAL CITY GARAGE  
Year: 1962  
Type: AUTOMOBILE REPAIRING

Map ID  
Direction  
Distance  
Elevation

MAP FINDINGS

Site

Database(s)

EDR ID Number  
EPA ID Number

**B10**  
**NE**  
**< 1/8**  
**0.004 mi.**  
**23 ft.**

**SCHWARZ GARAGE**  
**806 BROADWAY ST**  
**FRESNO, CA**

**EDR US Hist Auto Stat**

**1009077378**  
**N/A**

**Site 4 of 6 in cluster B**

**Relative:**  
**Higher**

EDR Historical Auto Stations:

Name: JORGENSEN & OLDHAM  
Year: 1932  
Type: AUTOMOBILE REPAIRING

**Actual:**  
**291 ft.**

Name: ANGELO S BRAKE SERVICE  
Year: 1958  
Type: AUTOMOBILE REPAIRING

Name: FRESNO SPEEDOMETER & ELECTRIC SHOP  
Year: 1958  
Type: AUTOMOBILE REPAIRING

Name: SCHWARZ GARAGE  
Year: 1958  
Type: AUTOMOBILE REPAIRING

Name: FRESNO SPEEDOMETER & ELECTRIC SHOP  
Year: 1962  
Type: AUTOMOBILE REPAIRING

Name: ANGELO S BRAKE SERVICE  
Year: 1962  
Type: AUTOMOBILE REPAIRING

Name: SCHWARZ GARAGE  
Year: 1962  
Type: AUTOMOBILE REPAIRING

**B11**  
**NE**  
**< 1/8**  
**0.005 mi.**  
**24 ft.**

**NATIONAL RADIATOR WORKS**  
**802 BROADWAY ST**  
**FRESNO, CA**

**EDR US Hist Auto Stat**

**1009077268**  
**N/A**

**Site 5 of 6 in cluster B**

**Relative:**  
**Higher**

EDR Historical Auto Stations:

Name: BAKALIAN JACK  
Year: 1932  
Type: RADIATOR REPAIRS AUTOMOBILE

**Actual:**  
**291 ft.**

Name: NATIONAL RADIATOR WORKS  
Year: 1958  
Type: AUTOMOBILE RADIATOR REPAIRING

Name: NATIONAL RADIATOR WORKS  
Year: 1962  
Type: AUTOMOBILE RADIATOR REPAIRERS

Map ID  
Direction  
Distance  
Elevation

MAP FINDINGS

Site

Database(s)

EDR ID Number  
EPA ID Number

C12  
East  
< 1/8  
0.005 mi.  
25 ft.

762 H ST  
FRESNO, CA 93721

Site 3 of 8 in cluster C

Relative:  
Higher

EDR Historical Auto Stations:

Name: LOW COST AUTO BODY WORK  
Year: 2003  
Address: 762 H ST

Actual:  
292 ft.

EDR US Hist Auto Stat

1015628174  
N/A

C13  
ESE  
< 1/8  
0.005 mi.  
26 ft.

CITY OF FRESNO CONSTRUCTION TRAILER  
752 H ST  
FRESNO, CA 93721

Site 4 of 8 in cluster C

Relative:  
Higher

CUPA FRESNO:

Facility ID: FA0275125  
Cross Street: Not reported  
APM Number: Not reported  
CERS Id: Not reported  
SWIS Number: Not reported  
GIS Latitude: Not reported  
GIS Longitude: Not reported  
Program Element: UST REMOVAL/CLOSURE W/1 TANK

Actual:  
292 ft.

CUPA Listings

S105047383  
N/A

C14  
ESE  
< 1/8  
0.005 mi.  
26 ft.

728 H ST  
FRESNO, CA 93721

Site 5 of 8 in cluster C

Relative:  
Higher

EDR Historical Auto Stations:

Name: COLIMA BODY SHOP  
Year: 2006  
Address: 728 H ST

Actual:  
293 ft.

EDR US Hist Auto Stat

1015618051  
N/A

C15  
ESE  
< 1/8  
0.005 mi.  
27 ft.

702 H ST  
FRESNO, CA 93721

Site 6 of 8 in cluster C

Relative:  
Higher

EDR Historical Auto Stations:

Name: LOS AMIGOS BODY SHOP  
Year: 2001  
Address: 702 H ST  
  
Name: TOROS BODY SHOP  
Year: 2003  
Address: 702 H ST  
  
Name: VARGAS AUTO REPAIR  
Year: 2007  
Address: 702 H ST

Actual:  
293 ft.

EDR US Hist Auto Stat

1015606773  
N/A



Map ID  
Direction  
Distance  
Elevation

MAP FINDINGS

Site

Database(s)

EDR ID Number  
EPA ID Number

(Continued)

1015606773

Name: VARGAS AUTO REPAIR  
Year: 2008  
Address: 702 H ST

Name: VARGAS AUTO REPAIR  
Year: 2010  
Address: 702 H ST

C16  
ESE  
< 1/8  
0.005 mi.  
27 ft.

704 H ST  
FRESNO, CA 93721

EDR US Hist Auto Stat 1015607828  
N/A

Site 7 of 8 in cluster C

Relative:  
Higher

EDR Historical Auto Stations:

Name: CALIFORNIA AUTO REPAIR  
Year: 1999  
Address: 704 H ST

Actual:  
293 ft.

Name: CALIFORNIA AUTO REPAIR  
Year: 2000  
Address: 704 H ST

Name: CALIFORNIA AUTO REPAIR  
Year: 2001  
Address: 704 H ST

Name: CALIFORNIA AUTO REPAIR  
Year: 2002  
Address: 704 H ST

Name: C & T AUTO BODY SHOP  
Year: 2003  
Address: 704 H ST

Name: CT BODY SHOP  
Year: 2004  
Address: 704 H ST

Name: AAA AUTOMATIC TRANSMISSION  
Year: 2005  
Address: 704 H ST

Name: AAA AUTOMATIC TRANSMISSION  
Year: 2006  
Address: 704 H ST

Map ID  
Direction  
Distance  
Elevation

MAP FINDINGS

EDR ID Number  
EPA ID Number

C17  
ESE  
< 1/8  
0.005 mi.  
27 ft.

**WHEEL CREATIONS PLUS**  
**706 H ST**  
**FRESNO, CA 93721**

**Site 8 of 8 in cluster C**

**RCRA-SQG** **1000203476**  
**FINDS** **CAD982500415**

**Relative:**  
**Higher**

RCRA-SQG:

Date form received by agency: 03/06/1990

Facility name: WHEEL CREATIONS PLUS

Facility address: 706 H ST  
FRESNO, CA 93721

EPA ID: CAD982500415

Contact: ENVIRONMENTAL MANAGER

Contact address: 706 H ST  
FRESNO, CA 93721

Contact country: US

Contact telephone: (209) 233-3654

Contact email: Not reported

EPA Region: 09

Classification: Small Small Quantity Generator

Description: Handler: generates more than 100 and less than 1000 kg of hazardous waste during any calendar month and accumulates less than 6000 kg of hazardous waste at any time; or generates 100 kg or less of hazardous waste during any calendar month, and accumulates more than 1000 kg of hazardous waste at any time

Owner/Operator Summary:

Owner/operator name: WHEEL CREATIONS INC  
Owner/operator address: NOT REQUIRED  
NOT REQUIRED, ME 99999

Owner/operator country: Not reported  
Owner/operator telephone: (415) 555-1212

Legal status: Private

Owner/Operator Type: Owner  
Owner/Op start date: Not reported  
Owner/Op end date: Not reported

Owner/operator name: NOT REQUIRED  
Owner/operator address: NOT REQUIRED  
NOT REQUIRED, ME 99999

Owner/operator country: Not reported  
Owner/operator telephone: (415) 555-1212

Legal status: Private

Owner/Operator Type: Operator  
Owner/Op start date: Not reported  
Owner/Op end date: Not reported

Handler Activities Summary:

U.S. importer of hazardous waste: No

Mixed waste (haz. and radioactive): No

Recycler of hazardous waste: No

Transporter of hazardous waste: No

Treater, storer or disposer of HW: No

Underground injection activity: No

On-site burner exemption: No

Furnace exemption: No

Used oil fuel burner: No

Used oil processor: No

Map ID  
Direction  
Distance  
Elevation

MAP FINDINGS

Site

Database(s)

EDR ID Number  
EPA ID Number

**WHEEL CREATIONS PLUS (Continued)**

**1000203476**

User oil refiner: No  
Used oil fuel marketer to burner: No  
Used oil Specification marketer: No  
Used oil transfer facility: No  
Used oil transporter: No

Violation Status: No violations found

**FINDS:**

Registry ID: 110002833630

**Environmental Interest/Information System**

RCRAInfo is a national information system that supports the Resource Conservation and Recovery Act (RCRA) program through the tracking of events and activities related to facilities that generate, transport, and treat, store, or dispose of hazardous waste. RCRAInfo allows RCRA program staff to track the notification, permit, compliance, and corrective action activities required under RCRA.

**A18  
NW  
< 1/8  
0.011 mi.  
60 ft.**

**KAY S CLEANER & TAILORS  
1809 KERN  
FRESNO, CA**

**EDR US Hist Cleaners**

**1009187128  
N/A**

**Site 5 of 10 in cluster A**

**Relative:  
Lower**

**EDR Historical Cleaners:**

Name: KAY S CLEANERS & TAILORS  
Year: 1958  
Type: CLEANERS AND DYERS

**Actual:  
289 ft.**

Name: KAY S CLEANER & TAILORS  
Year: 1962  
Type: CLEANERS AND DYERS

**A19  
NW  
< 1/8  
0.012 mi.  
62 ft.**

**FITZGERALD D W  
1831 KERN  
FRESNO, CA**

**EDR US Hist Auto Stat**

**1009076815  
N/A**

**Site 6 of 10 in cluster A**

**Relative:  
Lower**

**EDR Historical Auto Stations:**

Name: BRENTLINGER H M  
Year: 1927  
Type: AUTOMOBILE GARAGES

**Actual:  
289 ft.**

Name: FITZGERALD D W  
Year: 1932  
Type: AUTOMOBILE REPAIRING

Name: JERGENSON HAROLD  
Year: 1937  
Type: AUTOMOBILE REPAIRING

Name: DOWNTOWN GARAGE  
Year: 1947

Map ID  
Direction  
Distance  
Elevation

MAP FINDINGS

Site

Database(s)

EDR ID Number  
EPA ID Number

**FITZGERALD D W (Continued)**

**1009076815**

Type: AUTOMOBILE GARAGES

**A20  
NW  
< 1/8  
0.012 mi.  
62 ft.**

**PERCH M T  
1835 KERN  
FRESNO, CA**

**EDR US Hist Cleaners**

**1009185356  
N/A**

**Site 7 of 10 in cluster A**

**Relative:  
Lower**

EDR Historical Cleaners:

Name: PERCH M T  
Year: 1927

**Actual:  
289 ft.**

Type: CLOTHES PRESSERS CLEANERS AND REPAIRERS

**A21  
NNW  
< 1/8  
0.013 mi.  
66 ft.**

**FRESNO CITY FIRE DEPARTMENT HQ  
911 H ST  
FRESNO, CA 93721**

**CUPA Listings**

**S109280384  
N/A**

**Site 8 of 10 in cluster A**

**Relative:  
Lower**

CUPA FRESNO:

Facility ID: FA0280779  
Cross Street: TULARE  
APM Number: 467-040-24S  
CERS Id: Not reported  
SWIS Number: Not reported  
GIS Latitude: Not reported  
GIS Longitude: Not reported  
Program Element: HAZ MAT DISCLOSURE-BELOW REPORTING QUANTITY

**Actual:  
289 ft.**

**A22  
NNW  
< 1/8  
0.024 mi.  
127 ft.**

**ANGELICH M J  
925 BROADWAY ST  
FRESNO, CA**

**EDR US Hist Auto Stat**

**1009075710  
N/A**

**Site 9 of 10 in cluster A**

**Relative:  
Lower**

EDR Historical Auto Stations:

Name: ANGELICH M J  
Year: 1927  
Type: AUTOMOBILE REPAIRING AND SERVICE STATIONS

**Actual:  
289 ft.**

Name: ANGELICH M J  
Year: 1932  
Type: AUTOMOBILE REPAIRING

Name: DOWNTOWN DAY N NITE GARAGE AND SERVICE STORE  
Year: 1942  
Type: AUTOMOBILE GARAGES

Name: AND SERVICE STORE  
Year: 1942  
Type: AUTOMOBILE LUBRICATION

Name: DOWNTOWN DAY N NITE GARAGE AND SERVICE STORE  
Year: 1942  
Type: AUTOMOBILE REPAIRING

Map ID  
Direction  
Distance  
Elevation

MAP FINDINGS

Site

Database(s)

EDR ID Number  
EPA ID Number

**ANGELICH M J (Continued)**

**1009075710**

Name: DOWNTOWN DAY N NITE GARAGE  
Year: 1958  
Type: AUTOMOBILE REPAIRING

Name: DOWNTOWN DAY N NITE GARAGE  
Year: 1962  
Type: AUTOMOBILE REPAIRING

**D23**  
**ESE**  
**< 1/8**  
**0.025 mi.**  
**132 ft.**  
**FRESNO MOTOR CENTER**  
**1826-28 MONO**  
**FRESNO, CA**  
**Site 1 of 3 in cluster D**

**EDR US Hist Auto Stat** **1009075808**  
**N/A**

**Relative:** EDR Historical Auto Stations:  
**Higher** Name: FRESNO MOTOR CENTER  
Year: 1958  
**Actual:** Type: AUTOMOBILE REPAIRING  
**293 ft.**

**A24**  
**NNW**  
**< 1/8**  
**0.026 mi.**  
**135 ft.**  
**DOWNTOWN DAY N NITE GARAGE**  
**926 H ST**  
**FRESNO, CA**  
**Site 10 of 10 in cluster A**

**EDR US Hist Auto Stat** **1009122761**  
**N/A**

**Relative:** EDR Historical Auto Stations:  
**Lower** Name: DOWNTOWN DAY N NITE GARAGE  
Year: 1965  
**Actual:** Type: AUTOMOBILE GARAGES  
**289 ft.**

**B25**  
**NE**  
**< 1/8**  
**0.027 mi.**  
**145 ft.**  
**FRESNO STEAM LAUNDRY**  
**1830 INYO ST**  
**FRESNO, CA**  
**Site 6 of 6 in cluster B**

**EDR US Hist Cleaners** **1009190184**  
**N/A**

**Relative:** EDR Historical Cleaners:  
**Higher** Name: LIBERTY LAUNDRY  
Year: 1937  
**Actual:** Type: LAUNDRIES STEAM  
**291 ft.**  
Name: FRESNO STEAM LAUNDRY  
Year: 1958  
Type: LAUNDRIES

Map ID  
Direction  
Distance  
Elevation

MAP FINDINGS

EDR ID Number  
EPA ID Number

	Site	Database(s)	EDR US Hist Auto Stat	EDR ID Number EPA ID Number
D26 ESE < 1/8 0.030 mi. 157 ft.	VLACICH WM 1832 MONO FRESNO, CA  Site 2 of 3 in cluster D			1009075679 N/A
Relative: Higher	EDR Historical Auto Stations: Name: VLACICH WM Year: 1927 Type: AUTOMOBILE REPAIRING AND SERVICE STATIONS			
Actual: 293 ft.				

E27 NNW < 1/8 0.036 mi. 188 ft.	POLICE DRESSING STATION 940 BROADWAY FRESNO, CA 93721  Site 1 of 8 in cluster E	CUPA Listings	S106176037 N/A
Relative: Lower	CUPA FRESNO: Facility ID: FA0170680 Cross Street: Not reported APM Number: Not reported CERS Id: Not reported SWIS Number: Not reported GIS Latitude: Not reported GIS Longitude: Not reported Program Element: UST REMOVAL/CLOSURE W/1 TANK		
Actual: 289 ft.			

E28 NNW < 1/8 0.043 mi. 225 ft.	HOBBS PARSON PRODUCE 951 H ST FRESNO, CA 93721  Site 2 of 8 in cluster E	CUPA Listings	S110653439 N/A
Relative: Lower	CUPA FRESNO: Facility ID: FA0169730 Cross Street: Not reported APM Number: Not reported CERS Id: Not reported SWIS Number: Not reported GIS Latitude: Not reported GIS Longitude: Not reported Program Element: UST REMOVAL/CLOSURE W/4 TANKS		
Actual: 289 ft.			

E29 NNW < 1/8 0.043 mi. 225 ft.	HOBBS PARSONS PRODUCE 951 H ST FRESNO, CA 93721  Site 3 of 8 in cluster E	CA FID UST SWEEPS UST	S101622184 N/A
Relative: Lower	CA FID UST: Facility ID: 10001022 Regulated By: UTKNI Regulated ID: 00010563 Cortese Code: Not reported SIC Code: Not reported Facility Phone: 2092376111 Mail To: Not reported		
Actual: 289 ft.			



Map ID  
Direction  
Distance  
Elevation

MAP FINDINGS

Site

Database(s)

EDR ID Number  
EPA ID Number

**HOBBS PARSONS PRODUCE (Continued)**

**S101622184**

Mailing Address: 951 H ST  
Mailing Address 2: Not reported  
Mailing City,St,Zip: FRESNO 93721  
Contact: Not reported  
Contact Phone: Not reported  
DUNS Number: Not reported  
NPDES Number: Not reported  
EPA ID: Not reported  
Comments: Not reported  
Status: Inactive

**SWEEPS UST:**

Status: Not reported  
Comp Number: 10563  
Number: Not reported  
Board Of Equalization: 44-003646  
Referral Date: Not reported  
Action Date: Not reported  
Created Date: Not reported  
Owner Tank Id: Not reported  
SWRCB Tank Id: 10-000-010563-000001  
Tank Status: Not reported  
Capacity: 10000  
Active Date: Not reported  
Tank Use: M.V. FUEL  
STG: PRODUCT  
Content: DIESEL  
Number Of Tanks: 4

Status: Not reported  
Comp Number: 10563  
Number: Not reported  
Board Of Equalization: 44-003646  
Referral Date: Not reported  
Action Date: Not reported  
Created Date: Not reported  
Owner Tank Id: Not reported  
SWRCB Tank Id: 10-000-010563-000002  
Tank Status: Not reported  
Capacity: 2000  
Active Date: Not reported  
Tank Use: M.V. FUEL  
STG: PRODUCT  
Content: GASOLINE  
Number Of Tanks: Not reported

Status: Not reported  
Comp Number: 10563  
Number: Not reported  
Board Of Equalization: 44-003646  
Referral Date: Not reported  
Action Date: Not reported  
Created Date: Not reported  
Owner Tank Id: Not reported  
SWRCB Tank Id: 10-000-010563-000003  
Tank Status: Not reported  
Capacity: 1000

Map ID  
Direction  
Distance  
Elevation

MAP FINDINGS

Site

Database(s)

EDR ID Number  
EPA ID Number

**HOBBS PARSONS PRODUCE (Continued)**

**S101622184**

Active Date: Not reported  
Tank Use: M.V. FUEL  
STG: PRODUCT  
Content: GASOLINE  
Number Of Tanks: Not reported  
  
Status: Not reported  
Comp Number: 10563  
Number: Not reported  
Board Of Equalization: 44-003646  
Referral Date: Not reported  
Action Date: Not reported  
Created Date: Not reported  
Owner Tank Id: Not reported  
SWRCB Tank Id: 10-000-010563-000004  
Tank Status: Not reported  
Capacity: 500  
Active Date: Not reported  
Tank Use: OIL  
STG: WASTE  
Content: WASTE OIL  
Number Of Tanks: Not reported

**E30  
NNW  
< 1/8  
0.043 mi.  
225 ft.**

**HOBBS PARSONS COMPANY  
951 H ST  
FRESNO, CA 93721  
Site 4 of 8 in cluster E**

**HIST UST U001592380  
N/A**

**Relative:  
Lower**

HIST UST:  
Region: STATE  
Facility ID: 00000010563  
Facility Type: Other  
Other Type: Not reported  
Total Tanks: 0003  
Contact Name: RICHARD GRIFFIN  
Telephone: 2092376111  
Owner Name: HOBBS PARSONS COMPANY  
Owner Address: 951 H STREET  
Owner City,St,Zip: FRESNO, CA 93721

**Actual:  
289 ft.**

Tank Num: 001  
Container Num: 3  
Year Installed: 1976  
Tank Capacity: 00010000  
Tank Used for: PRODUCT  
Type of Fuel: DIESEL  
Tank Construction: Not reported  
Leak Detection: None

Tank Num: 002  
Container Num: 2  
Year Installed: Not reported  
Tank Capacity: 00002000  
Tank Used for: PRODUCT  
Type of Fuel: REGULAR  
Tank Construction: Not reported  
Leak Detection: None

Map ID  
Direction  
Distance  
Elevation

MAP FINDINGS

Site

Database(s)

EDR ID Number  
EPA ID Number

**HOBBS PARSONS COMPANY (Continued)**

**U001592380**

Tank Num: 003  
Container Num: 1  
Year Installed: Not reported  
Tank Capacity: 00001000  
Tank Used for: PRODUCT  
Type of Fuel: UNLEADED  
Tank Construction: Not reported  
Leak Detection: None

**E31  
NNW  
< 1/8  
0.043 mi.  
229 ft.**

**CUNNINGHAM R M  
950 H  
FRESNO, CA**

**EDR US Hist Auto Stat 1009075675  
N/A**

**Site 5 of 8 in cluster E**

**Relative:  
Lower**

EDR Historical Auto Stations:

Name: THALMAN A J  
Year: 1927  
Type: AUTOMOBILE REPAIRING AND SERVICE STATIONS

**Actual:  
289 ft.**

Name: KAZARIAN W K  
Year: 1932  
Type: AUTOMOBILE REPAIRING

Name: CUNNINGHAM R M  
Year: 1937  
Type: AUTOMOBILE GARAGES

Name: ANGELICH MICHL  
Year: 1942  
Type: AUTOMOBILE GARAGES

**E32  
NNW  
< 1/8  
0.044 mi.  
233 ft.**

**STANDARD STATIONS INC  
953 BROADWAY ST  
FRESNO, CA**

**EDR US Hist Auto Stat 1009077986  
N/A**

**Site 6 of 8 in cluster E**

**Relative:  
Lower**

EDR Historical Auto Stations:

Name: STANDARD STATIONS INC  
Year: 1965  
Type: GASOLINE STATIONS

**Actual:  
289 ft.**

**E33  
NNW  
< 1/8  
0.050 mi.  
263 ft.**

**ISAKOOLIAN B V  
959 BROADWAY ST  
FRESNO, CA**

**EDR US Hist Cleaners 1009185483  
N/A**

**Site 7 of 8 in cluster E**

**Relative:  
Lower**

EDR Historical Cleaners:

Name: ISAKOOLIAN B V  
Year: 1927  
Type: CLOTHES PRESSERS CLEANERS AND REPAIRERS

**Actual:  
289 ft.**

Map ID  
Direction  
Distance  
Elevation

MAP FINDINGS

Site

Database(s)

EDR ID Number  
EPA ID Number

34  
SE  
< 1/8  
0.068 mi.  
358 ft.

**XPEDX PAPER & GRAPHICS #329**  
**630 H ST**  
**FRESNO, CA 93721**

**CUPA Listings**

**S105418707**  
**N/A**

**Relative:**  
**Higher**

CUPA FRESNO:

Facility ID: FA0275402  
Cross Street: Not reported  
APM Number: Not reported  
CERS Id: Not reported  
SWIS Number: Not reported  
GIS Latitude: Not reported  
GIS Longitude: Not reported  
Program Element: HAZ MAT DISCLOSURE-BELOW REPORTING QUANTITY

**Actual:**  
**293 ft.**

D35  
ESE  
< 1/8  
0.068 mi.  
360 ft.

**ACE SERVICE INC.**  
**BROADWAY & VENTURA**  
**FRESNO, CA 92028**

**Notify 65**

**U000050461**  
**N/A**

**Site 3 of 3 in cluster D**

**Relative:**  
**Higher**

Notify 65:

Date Reported: Not reported  
Staff Initials: Not reported  
Board File Number: Not reported  
Facility Type: Not reported  
Discharge Date: Not reported  
Incident Description: 92028

**Actual:**  
**293 ft.**

F36  
West  
< 1/8  
0.069 mi.  
366 ft.

**URIBE JOHN**  
**903 G**  
**FRESNO, CA**

**EDR US Hist Cleaners**

**1009188418**  
**N/A**

**Site 1 of 7 in cluster F**

**Relative:**  
**Lower**

EDR Historical Cleaners:

Name: URIBE JOHN  
Year: 1942  
Type: CLOTHES PRESSERS AND CLEANERS

**Actual:**  
**289 ft.**

G37  
SW  
< 1/8  
0.070 mi.  
367 ft.

**TRIANGLE GRAIN CO.**  
**808 G ST**  
**FRESNO, CA 93706**

**HIST UST**

**U001591898**  
**N/A**

**Site 1 of 6 in cluster G**

**Relative:**  
**Higher**

HIST UST:

Region: STATE  
Facility ID: 00000037144  
Facility Type: Other  
Other Type: MFG DAIRY FEED  
Total Tanks: 0002  
Contact Name: WILLIAM LA PLANTE  
Telephone: 2094858150  
Owner Name: TRIANGLE GRAIN CO.  
Owner Address: 808 G STREET

**Actual:**  
**292 ft.**

Map ID  
Direction  
Distance  
Elevation

MAP FINDINGS

Site

Database(s)

EDR ID Number  
EPA ID Number

**TRIANGLE GRAIN CO. (Continued)**

**U001591898**

Owner City,St,Zip: FRESNO, CA 93706

Tank Num: 001  
Container Num: 1  
Year Installed: Not reported  
Tank Capacity: 00001000  
Tank Used for: PRODUCT  
Type of Fuel: UNLEADED  
Tank Construction: Not reported  
Leak Detection: Stock Inventor

Tank Num: 002  
Container Num: 2  
Year Installed: Not reported  
Tank Capacity: 00008000  
Tank Used for: PRODUCT  
Type of Fuel: DIESEL  
Tank Construction: Not reported  
Leak Detection: Stock Inventor

**G38  
SW  
< 1/8  
0.070 mi.  
367 ft.**

**TRIANGLE GRAIN CO.  
808 G ST  
FRESNO, CA 93706**

**CA FID UST S101621838  
SWEEPS UST N/A**

**Site 2 of 6 in cluster G**

**Relative:  
Higher**

CA FID UST:  
Facility ID: 10006805  
Regulated By: UTNKA  
Regulated ID: 00037144  
Cortese Code: Not reported  
SIC Code: Not reported  
Facility Phone: 2094858150  
Mail To: Not reported  
Mailing Address: P O BOX  
Mailing Address 2: Not reported  
Mailing City,St,Zip: FRESNO 93706  
Contact: Not reported  
Contact Phone: Not reported  
DUNs Number: Not reported  
NPDES Number: Not reported  
EPA ID: Not reported  
Comments: Not reported  
Status: Active

**Actual:  
292 ft.**

**SWEEPS UST:**

Status: Active  
Comp Number: 37144  
Number: 9  
Board Of Equalization: 44-004107  
Referral Date: 07-01-85  
Action Date: Not reported  
Created Date: 02-29-88  
Owner Tank Id: 1  
SWRCB Tank Id: 10-000-037144-000001  
Tank Status: A  
Capacity: 1000

Map ID  
Direction  
Distance  
Elevation

MAP FINDINGS

Site

Database(s)

EDR ID Number  
EPA ID Number

**TRIANGLE GRAIN CO. (Continued)**

**S101621838**

Active Date: 07-01-85  
Tank Use: M.V. FUEL  
STG: P  
Content: REG UNLEADED  
Number Of Tanks: 2  
  
Status: Active  
Comp Number: 37144  
Number: 9  
Board Of Equalization: 44-004107  
Referral Date: 07-01-85  
Action Date: Not reported  
Created Date: 02-29-88  
Owner Tank Id: 2  
SWRCB Tank Id: 10-000-037144-000002  
Tank Status: A  
Capacity: 8000  
Active Date: 07-01-85  
Tank Use: M.V. FUEL  
STG: P  
Content: DIESEL  
Number Of Tanks: Not reported

**F39  
WSW  
< 1/8  
0.070 mi.  
368 ft.**

**HULST HELEN MRS  
851 G  
FRESNO, CA**

**EDR US Hist Cleaners 1009185608  
N/A**

**Site 2 of 7 in cluster F**

**Relative:  
Higher**

EDR Historical Cleaners:  
Name: HULST HELEN MRS  
Year: 1947  
Type: LAUNDRIES-HAND

**Actual:  
291 ft.**

**G40  
SW  
< 1/8  
0.070 mi.  
371 ft.**

**CHRIS MATHYS PROPERTY  
808 G ST  
FRESNO, CA 93721**

**CUPA Listings S104869039  
N/A**

**Site 3 of 6 in cluster G**

**Relative:  
Higher**

CUPA FRESNO:  
Facility ID: FA0273918  
Cross Street: INYO  
APM Number: 467-040-05S  
CERS Id: Not reported  
SWIS Number: Not reported  
GIS Latitude: Not reported  
GIS Longitude: Not reported  
Program Element: UST REMOVAL/CLOSURE W/2 TANKS

**Actual:  
292 ft.**

Map ID  
Direction  
Distance  
Elevation

MAP FINDINGS

EDR ID Number  
EPA ID Number

<b>G41</b> <b>SW</b> <b>&lt; 1/8</b> <b>0.070 mi.</b> <b>371 ft.</b>	<b>PARISIAN CLEANERS &amp; DYERS</b> <b>803 G</b> <b>FRESNO, CA</b>  <b>Site 4 of 6 in cluster G</b>	<b>EDR US Hist Cleaners</b>	<b>1009183533</b> <b>N/A</b>
--	--	-----------------------------	---------------------------------

<b>Relative:</b> <b>Higher</b>	EDR Historical Cleaners:
	Name: PARISIAN CLEANERS & DYERS
	Year: 1927
	Type: CLEANERS & DYERS
<b>Actual:</b> <b>292 ft.</b>	
	Name: PARISIAN CLEANERS & DYERS
	Year: 1937
	Type: CLOTHES PRESSERS AND CLEANERS
	Name: PARISIAN CLEANERS & DYERS
	Year: 1942
	Type: CLOTHES PRESSERS AND CLEANERS
	Name: PARISIAN CLEANERS & DYERS
	Year: 1947
	Type: CLOTHES PRESSERS AND CLEANERS

<b>F42</b> <b>West</b> <b>&lt; 1/8</b> <b>0.070 mi.</b> <b>372 ft.</b>	<b>YAMOMOTO KAY</b> <b>913 G</b> <b>FRESNO, CA</b>  <b>Site 3 of 7 in cluster F</b>	<b>EDR US Hist Cleaners</b>	<b>1009184837</b> <b>N/A</b>
--	---	-----------------------------	---------------------------------

<b>Relative:</b> <b>Lower</b>	EDR Historical Cleaners:
	Name: MATSUDA M
	Year: 1932
	Type: LAUNDRIES HAND
<b>Actual:</b> <b>289 ft.</b>	
	Name: YAMAMOTO KAY
	Year: 1937
	Type: LAUNDRIES CHINESE
	Name: YAMOMOTO KAY
	Year: 1947
	Type: LAUNDRIES-HAND

<b>G43</b> <b>SW</b> <b>&lt; 1/8</b> <b>0.070 mi.</b> <b>372 ft.</b>	<b>LIBERTY GARAGE</b> <b>811 G</b> <b>FRESNO, CA</b>  <b>Site 5 of 6 in cluster G</b>	<b>EDR US Hist Auto Stat</b>	<b>1009077111</b> <b>N/A</b>
--	---	------------------------------	---------------------------------

<b>Relative:</b> <b>Higher</b>	EDR Historical Auto Stations:
	Name: LIBERTY GARAGE
	Year: 1927
	Type: AUTOMOBILE GARAGES
<b>Actual:</b> <b>292 ft.</b>	
	Name: HAMASUMI S
	Year: 1932
	Type: AUTOMOBILE REPAIRING
	Name: HAMASUMI S



Map ID  
Direction  
Distance  
Elevation

MAP FINDINGS

Site

Database(s)

EDR ID Number  
EPA ID Number

**LIBERTY GARAGE (Continued)**

**1009077111**

Year: 1937  
Type: AUTOMOBILE REPAIRING

**H44**  
**South**  
**< 1/8**  
**0.071 mi.**  
**377 ft.**

**MOTOR RIM & WHEEL SERVICE**  
**704 G ST**  
**FRESNO, CA**

**EDR US Hist Auto Stat**

**1009077518**  
**N/A**

**Site 1 of 9 in cluster H**

**Relative:**  
**Higher**

EDR Historical Auto Stations:

Name: MOTOR RIM & WHEEL SERVICE  
Year: 1975  
Type: AUTOMOBILE REPAIRING

**Actual:**  
**293 ft.**

**G45**  
**SW**  
**< 1/8**  
**0.072 mi.**  
**378 ft.**

**LAMOURE S PARISIAN CLEANERS**  
**803 G ST**  
**FRESNO, CA**

**EDR US Hist Cleaners**

**1009188961**  
**N/A**

**Site 6 of 6 in cluster G**

**Relative:**  
**Higher**

EDR Historical Cleaners:

Name: LAMOURE S PARISIAN CLEANERS  
Year: 1965  
Type: CLEANERS AND DYERS

**Actual:**  
**292 ft.**

Name: LAMOURE S CLEANERS & LAUNDRY  
Year: 1970  
Type: CLEANERS AND DYERS

Name: LAMOURE S CLEANERS & LAUNDRY  
Year: 1980  
Type: CLEANERS AND DYERS

**H46**  
**South**  
**< 1/8**  
**0.073 mi.**  
**384 ft.**

**SUNLAND SERVICE**  
**705 G**  
**FRESNO, CA**

**EDR US Hist Auto Stat**

**1009075198**  
**N/A**

**Site 2 of 9 in cluster H**

**Relative:**  
**Higher**

EDR Historical Auto Stations:

Name: PAY LESS SERVICE  
Year: 1958  
Type: GASOLINE STATIONS

**Actual:**  
**293 ft.**

Name: SUNLAND SERVICE  
Year: 1962  
Type: GASOLINE STATIONS

Map ID  
Direction  
Distance  
Elevation

MAP FINDINGS

Site

Database(s)

EDR ID Number  
EPA ID Number

**H47**  
**SSW**  
**< 1/8**  
**0.073 mi.**  
**384 ft.**  
**VALLEY METAL FINISHING**  
**733 G ST**  
**FRESNO, CA 93706**  
**Site 3 of 9 in cluster H**

**CUPA Listings**  
**ENVIROSTOR**  
**S104869037**  
**N/A**

**Relative:**  
**Higher**

CUPA FRESNO:

Facility ID: FA0271822  
Cross Street: Not reported  
APM Number: 467-073-03  
CERS Id: Not reported  
SWIS Number: Not reported  
GIS Latitude: Not reported  
GIS Longitude: Not reported  
Program Element: LARGE HAZARDOUS MATERIALS HANDLER

**Actual:**  
**293 ft.**

Facility ID: FA0271822  
Cross Street: Not reported  
APM Number: 467-073-03  
CERS Id: Not reported  
SWIS Number: Not reported  
GIS Latitude: Not reported  
GIS Longitude: Not reported  
Program Element: MISCELLANEOUS SITE ASSESSMENT

Facility ID: FA0271822  
Cross Street: Not reported  
APM Number: 467-073-03  
CERS Id: Not reported  
SWIS Number: Not reported  
GIS Latitude: Not reported  
GIS Longitude: Not reported  
Program Element: HAZARDOUS WASTE GENERATOR (CESQG)

ENVIROSTOR:

Site Type: Historical  
Site Type Detailed: \* Historical  
Acres: Not reported  
NPL: NO  
Regulatory Agencies: NONE SPECIFIED  
Lead Agency: NONE SPECIFIED  
Program Manager: Not reported  
Supervisor: Referred - Not Assigned  
Division Branch: Cleanup Sacramento  
Facility ID: 10340009  
Site Code: Not reported  
Assembly: 31  
Senate: 14  
Special Program: Not reported  
Status: Refer: Other Agency  
Status Date: 11/16/1994  
Restricted Use: NO  
Site Mgmt. Req.: NONE SPECIFIED  
Funding: Not reported  
Latitude: 36.72853  
Longitude: -119.7915  
APN: NONE SPECIFIED  
Past Use: NONE SPECIFIED  
Potential COC: NONE SPECIFIED

Map ID  
Direction  
Distance  
Elevation

MAP FINDINGS

Site

Database(s)

EDR ID Number  
EPA ID Number

**VALLEY METAL FINISHING (Continued)**

**S104869037**

Confirmed COC: NONE SPECIFIED, NONE SPECIFIED  
Potential Description: NONE SPECIFIED  
Alias Name: 110002650667  
Alias Type: EPA (FRS #)  
Alias Name: CAD056183064  
Alias Type: HWTS Identification Code  
Alias Name: 10340009  
Alias Type: Envirostor ID Number

**Completed Info:**

Completed Area Name: PROJECT WIDE  
Completed Sub Area Name: Not reported  
Completed Document Type: \* Discovery  
Completed Date: 01/04/1982  
Comments: FACILITY IDENTIFIED FROM PHONE BOOK.

Future Area Name: Not reported  
Future Sub Area Name: Not reported  
Future Document Type: Not reported  
Future Due Date: Not reported  
Schedule Area Name: Not reported  
Schedule Sub Area Name: Not reported  
Schedule Document Type: Not reported  
Schedule Due Date: Not reported  
Schedule Revised Date: Not reported

**H48  
SSW  
< 1/8  
0.073 mi.  
384 ft.**

**INDUSTRIAL PLATING CO  
733 G ST  
FRESNO, CA  
Site 4 of 9 in cluster H**

**RCRA-SQG 1000428520  
FINDS CAD056183064  
WDS**

**Relative:  
Higher**

**RCRA-SQG:**

Date form received by agency: 09/01/1996  
Facility name: INDUSTRIAL PLATING CO  
Facility address: 733 G ST  
FRESNO, CA 93706

EPA ID: CAD056183064  
Mailing address: P O BOX 12545  
FRESNO, CA 93778

Contact: Not reported  
Contact address: Not reported  
Not reported

Contact country: Not reported  
Contact telephone: Not reported  
Contact email: Not reported

EPA Region: 09  
Classification: Small Small Quantity Generator

Description: Handler: generates more than 100 and less than 1000 kg of hazardous waste during any calendar month and accumulates less than 6000 kg of hazardous waste at any time; or generates 100 kg or less of hazardous waste during any calendar month, and accumulates more than 1000 kg of hazardous waste at any time

**Owner/Operator Summary:**

Owner/operator name: ROBERT SIMPSON  
Owner/operator address: NOT REQUIRED  
NOT REQUIRED, ME 99999

Map ID  
Direction  
Distance  
Elevation

MAP FINDINGS

Site

Database(s)

EDR ID Number  
EPA ID Number

**INDUSTRIAL PLATING CO (Continued)**

**1000428520**

Owner/operator country: Not reported  
Owner/operator telephone: (415) 555-1212  
Legal status: Private  
Owner/Operator Type: Owner  
Owner/Op start date: Not reported  
Owner/Op end date: Not reported

Owner/operator name: NOT REQUIRED  
Owner/operator address: NOT REQUIRED  
NOT REQUIRED, ME 99999

Owner/operator country: Not reported  
Owner/operator telephone: (415) 555-1212  
Legal status: Private  
Owner/Operator Type: Operator  
Owner/Op start date: Not reported  
Owner/Op end date: Not reported

**Handler Activities Summary:**

U.S. importer of hazardous waste: No  
Mixed waste (haz. and radioactive): No  
Recycler of hazardous waste: No  
Transporter of hazardous waste: No  
Treater, storer or disposer of HW: No  
Underground injection activity: No  
On-site burner exemption: No  
Furnace exemption: No  
Used oil fuel burner: No  
Used oil processor: No  
User oil refiner: No  
Used oil fuel marketer to burner: No  
Used oil Specification marketer: No  
Used oil transfer facility: No  
Used oil transporter: No

**Historical Generators:**

Date form received by agency: 08/06/1980  
Facility name: INDUSTRIAL PLATING CO  
Classification: Large Quantity Generator

Violation Status: No violations found

**FINDS:**

Registry ID: 110002650667

**Environmental Interest/Information System**

RCRAInfo is a national information system that supports the Resource Conservation and Recovery Act (RCRA) program through the tracking of events and activities related to facilities that generate, transport, and treat, store, or dispose of hazardous waste. RCRAInfo allows RCRA program staff to track the notification, permit, compliance, and corrective action activities required under RCRA.

**CA WDS:**

Facility ID: 5F 10I001317

Map ID  
Direction  
Distance  
Elevation

MAP FINDINGS

Site

Database(s)

EDR ID Number  
EPA ID Number

**INDUSTRIAL PLATING CO (Continued)**

**1000428520**

Facility Type: Not reported  
Facility Status: Active - Any facility with a continuous or seasonal discharge that is under Waste Discharge Requirements.  
NPDES Number: CAS000001 The 1st 2 characters designate the state. The remaining 7 are assigned by the Regional Board  
Subregion: 0  
Facility Telephone: Not reported  
Facility Contact: Not reported  
Agency Name: NORMAN D HODGES  
Agency Address: Not reported  
Agency City,St,Zip: 0  
Agency Contact: Not reported  
Agency Telephone: Not reported  
Agency Type: Not reported  
SIC Code: 0  
SIC Code 2: Not reported  
Primary Waste Type: Not reported  
Primary Waste: Not reported  
Waste Type2: Not reported  
Waste2: Not reported  
Primary Waste Type: Not reported  
Secondary Waste: Not reported  
Secondary Waste Type: Not reported  
Design Flow: 0  
Baseline Flow: 0  
Reclamation: Not reported  
POTW: Not reported  
Treat To Water: Minor Threat to Water Quality. A violation of a regional board order should cause a relatively minor impairment of beneficial uses compared to a major or minor threat. Not: All nurds without a TTWQ will be considered a minor threat to water quality unless coded at a higher Level. A Zero (0) may be used to code those NURDS that are found to represent no threat to water quality.  
Complexity: Category C - Facilities having no waste treatment systems, such as cooling water dischargers or those who must comply through best management practices, facilities with passive waste treatment and disposal systems, such as septic systems with subsurface disposal, or dischargers having waste storage systems with land disposal such as dairy waste ponds.

H49  
South  
< 1/8  
0.073 mi.  
388 ft.

**JIMINEZ SUNLANO SERVICE**  
**705 G ST**  
**FRESNO, CA**  
**Site 5 of 9 in cluster H**

EDR US Hist Auto Stat **1009077726**  
**N/A**

**Relative:**  
**Higher**

EDR Historical Auto Stations:  
Name: JIMINEZ SUNLANO SERVICE  
Year: 1965  
Type: AUTOMOBILE REPAIRING

**Actual:**  
**293 ft.**

Map ID  
Direction  
Distance  
Elevation

MAP FINDINGS

EDR ID Number  
EPA ID Number

**F50**  
**West**  
**< 1/8**  
**0.074 mi.**  
**389 ft.**

**ONISHI RYOHEI**  
**925 G**  
**FRESNO, CA**

**EDR US Hist Cleaners**

**1009183438**  
**N/A**

**Site 4 of 7 in cluster F**

**Relative:**  
**Lower**

EDR Historical Cleaners:

Name: FUJI  
Year: 1922  
Type: LAUNDRIES

Name: MATSUDI M  
Year: 1927  
Type: LAUNDRIES HAND

Name: SHIMAZU J  
Year: 1932  
Type: LAUNDRIES HAND

Name: ONISHI R  
Year: 1937  
Type: LAUNDRIES CHINESE

Name: ONISHI RYOHEI  
Year: 1947  
Type: CLOTHES PRESSERS AND CLEANERS

Name: FUJI LAUNDRY  
Year: 1958  
Type: LAUNDRIES

Name: FUJI LAUNDRY  
Year: 1962  
Type: LAUNDRIES

**I51**  
**ENE**  
**< 1/8**  
**0.079 mi.**  
**417 ft.**

**BROADWAY FURNITURE PARKING LOT (FORMER SERVICE STATION)**  
**755 BROADWAY**  
**FRESNO, CA 93721**

**LUST**  
**CUPA Listings**

**S106487465**  
**N/A**

**Site 1 of 13 in cluster I**

**Relative:**  
**Higher**

**Actual:**  
**291 ft.**

LUST:

Region: STATE  
Global Id: T0601989283  
Latitude: 36.7309129  
Longitude: -119.7887012  
Case Type: LUST Cleanup Site  
Status: Completed - Case Closed  
Status Date: 10/06/2004  
Lead Agency: FRESNO COUNTY  
Case Worker: STR  
Local Agency: FRESNO COUNTY  
RB Case Number: 5T10000837  
LOC Case Number: FA0277130  
File Location: Not reported  
Potential Media Affect: Soil  
Potential Contaminants of Concern: Gasoline, Diesel  
Site History: Not reported

Map ID  
Direction  
Distance  
Elevation

MAP FINDINGS

Site

Database(s)

EDR ID Number  
EPA ID Number

**BROADWAY FURNITURE PARKING LOT (FORMER SERVICE STATION) (Continued)**

**S106487465**

[Click here to access the California GeoTracker records for this facility:](#)

**Contact:**

Global Id: T0601989283  
Contact Type: Local Agency Caseworker  
Contact Name: STEVEN T RHODES  
Organization Name: FRESNO COUNTY  
Address: P O BOX 11867  
City: FRESNO  
Email: srhodes@co.fresno.ca.us  
Phone Number: Not reported

**Status History:**

Global Id: T0601989283  
Status: Open - Case Begin Date  
Status Date: 07/27/2004

Global Id: T0601989283  
Status: Open - Site Assessment  
Status Date: 07/29/2004

Global Id: T0601989283  
Status: Completed - Case Closed  
Status Date: 10/06/2004

**Regulatory Activities:**

Global Id: T0601989283  
Action Type: Other  
Date: 01/01/1950  
Action: Leak Discovery

Global Id: T0601989283  
Action Type: Other  
Date: 01/01/1950  
Action: Leak Reported

Global Id: T0601989283  
Action Type: ENFORCEMENT  
Date: 10/06/2004  
Action: Closure/No Further Action Letter

Global Id: T0601989283  
Action Type: REMEDIATION  
Date: 01/01/1950  
Action: Not reported

**CUPA FRESNO:**

Facility ID: FA0277130  
Cross Street: Not reported  
APM Number: 468-286-03  
CERS Id: Not reported  
SWIS Number: Not reported  
GIS Latitude: Not reported  
GIS Longitude: Not reported



Map ID  
Direction  
Distance  
Elevation

MAP FINDINGS

Site

Database(s)

EDR ID Number  
EPA ID Number

**BROADWAY FURNITURE PARKING LOT (FORMER SERVICE STATION) (Continued)**

**S106487465**

Program Element: MISCELLANEOUS SITE ASSESSMENT

Facility ID: FA0277130  
Cross Street: Not reported  
APM Number: 468-286-03  
CERS Id: Not reported  
SWIS Number: Not reported  
GIS Latitude: Not reported  
GIS Longitude: Not reported  
Program Element: FORMER CONTAMINATED SITE/NO FURTHER ACTION

**I52**  
**ENE**  
**< 1/8**  
**0.079 mi.**  
**417 ft.**

**\_YNCH S SHELL SERVICE**  
**755 BROADWAY ST**  
**FRESNO, CA**

**Site 2 of 13 in cluster I**

**EDR US Hist Auto Stat** **1009076363**  
**N/A**

**Relative:** EDR Historical Auto Stations:  
**Higher** Name: LYNCH S SHELL SERVICE  
Year: 1958  
Type: GASOLINE STATIONS

**Actual:** Name: \_YNCH S SHELL SERVICE  
**291 ft.** Year: 1965  
Type: GASOLINE STATIONS

**I53**  
**ENE**  
**< 1/8**  
**0.079 mi.**  
**417 ft.**

**BROADWAY FURNITURE PARKING LOT (FORMER SERVICE STA**  
**755 BROADWAY**  
**FRESNO, CA 93721**

**Site 3 of 13 in cluster I**

**LUST** **S106567719**  
**N/A**

**Relative:** LUST REG 5:  
**Higher** Region: 5  
Status: Case Closed  
Case Number: 5T10000837  
Case Type: Soil only  
Substance: Not reported  
Staff Initials: DAM  
Lead Agency: Local  
Program: LUST  
MTBE Code: N/A

**I54**  
**East**  
**< 1/8**  
**0.080 mi.**  
**420 ft.**

**729 BROADWAY ST**  
**FRESNO, CA 93721**

**Site 4 of 13 in cluster I**

**EDR US Hist Auto Stat** **1015618241**  
**N/A**

**Relative:** EDR Historical Auto Stations:  
**Higher** Name: BASKINS AUTO SUPPLY & UPHLSTRY  
Year: 2001  
Address: 729 BROADWAY ST

**Actual:** Name: BASKIN AUTO SUPPLY  
**292 ft.**

Map ID  
Direction  
Distance  
Elevation

MAP FINDINGS

Site

Database(s)

EDR ID Number  
EPA ID Number

(Continued)

1015618241

Year: 2002  
Address: 729 BROADWAY ST  
  
Name: BASKIN AUTO SUPPLY  
Year: 2003  
Address: 729 BROADWAY ST  
  
Name: BASKIN AUTO UPHOLSTERY  
Year: 2004  
Address: 729 BROADWAY ST

I55  
East  
< 1/8  
0.080 mi.  
420 ft.  
  
Relative:  
Higher  
  
Actual:  
292 ft.

BASKINS AUTO SUPPLY  
729 BROADWAY  
FRESNO, CA 93721

CUPA Listings

S104867715  
N/A

Site 5 of 13 in cluster I

CUPA FRESNO:  
Facility ID: FA0271552  
Cross Street: Not reported  
APM Number: Not reported  
CERS Id: Not reported  
SWIS Number: Not reported  
GIS Latitude: Not reported  
GIS Longitude: Not reported  
Program Element: HAZ MAT DISCLOSURE-BELOW REPORTING QUANTITY

I56  
East  
< 1/8  
0.080 mi.  
420 ft.

HEDY S BROADWAY SERVICE  
715 BROADWAY ST  
FRESNO, CA

EDR US Hist Auto Stat

1009078506  
N/A

Site 6 of 13 in cluster I

Relative:  
Higher  
  
Actual:  
292 ft.

EDR Historical Auto Stations:  
Name: HEDY S BROADWAY SERVICE  
Year: 1965  
Type: GASOLINE STATIONS

I57  
East  
< 1/8  
0.080 mi.  
421 ft.

BASKIN H  
717 BROADWAY ST  
FRESNO, CA

EDR US Hist Auto Stat

1009077204  
N/A

Site 7 of 13 in cluster I

Relative:  
Higher  
  
Actual:  
292 ft.

EDR Historical Auto Stations:  
Name: BASKIN H  
Year: 1932  
Type: AUTOMOBILE REPAIRING

Map ID  
Direction  
Distance  
Elevation

MAP FINDINGS

EDR ID Number  
EPA ID Number

	Site	Database(s)	
I58 ENE < 1/8 0.080 mi. 422 ft.	<b>PERACCHI J D</b> <b>761 BROADWAY</b> <b>FRESNO, CA</b>  <b>Site 8 of 13 in cluster I</b>	<b>EDR US Hist Auto Stat</b>	<b>1009074789</b> <b>N/A</b>
<b>Relative:</b> <b>Higher</b>	EDR Historical Auto Stations: Name: PERACCHI J D Year: 1947 Type: GASOLINE AND OIL SERVICE STATIONS		
<b>Actual:</b> <b>291 ft.</b>			
I59 East < 1/8 0.080 mi. 424 ft.	<b>BROADWAY GARAGE</b> <b>722 BROADWAY</b> <b>FRESNO, CA</b>  <b>Site 9 of 13 in cluster I</b>	<b>EDR US Hist Auto Stat</b>	<b>1009076830</b> <b>N/A</b>
<b>Relative:</b> <b>Higher</b>	EDR Historical Auto Stations: Name: BROADWAY GARAGE Year: 1947 Type: AUTOMOBILE GARAGES		
<b>Actual:</b> <b>292 ft.</b>			
H60 South < 1/8 0.081 mi. 427 ft.	<b>NAGEL S SERVICE STATION</b> <b>665 G</b> <b>FRESNO, CA</b>  <b>Site 6 of 9 in cluster H</b>	<b>EDR US Hist Auto Stat</b>	<b>1009074984</b> <b>N/A</b>
<b>Relative:</b> <b>Higher</b>	EDR Historical Auto Stations: Name: NAGEL SERVICE STATION Year: 1958 Type: GASOLINE STATIONS  Name: NAGEL S SERVICE STATION Year: 1962 Type: GASOLINE STATIONS		
<b>Actual:</b> <b>293 ft.</b>			
I61 ENE < 1/8 0.081 mi. 428 ft.	<b>ACME RADIATOR CO</b> <b>740 BROADWAY ST</b> <b>FRESNO, CA</b>  <b>Site 10 of 13 in cluster I</b>	<b>EDR US Hist Auto Stat</b>	<b>1009115335</b> <b>N/A</b>
<b>Relative:</b> <b>Higher</b>	EDR Historical Auto Stations: Name: ACME RADIATOR CO Year: 1958 Type: AUTOMOBILE RADIATOR REPAIRING		
<b>Actual:</b> <b>292 ft.</b>			

Map ID  
Direction  
Distance  
Elevation

MAP FINDINGS

Site

Database(s)

EDR ID Number  
EPA ID Number

**I62**  
**East**  
**< 1/8**  
**0.081 mi.**  
**430 ft.**

**PEP BOYS #624**  
**716 BROADWAY**  
**FRESNO, CA 93721**

**Site 11 of 13 in cluster I**

**CUPA Listings**  
**SWEEPS UST**

**U003941078**  
**N/A**

**Relative:**  
**Higher**

CUPA FRESNO:

Facility ID: FA0169028  
Cross Street: INYO  
APM Number: 468-283-15  
CERS Id: 10414354  
SWIS Number: Not reported  
GIS Latitude: Not reported  
GIS Longitude: Not reported  
Program Element: UST REMOVAL/CLOSURE W/1 TANK

**Actual:**  
**292 ft.**

Facility ID: FA0169028  
Cross Street: INYO  
APM Number: 468-283-15  
CERS Id: 10414354  
SWIS Number: Not reported  
GIS Latitude: Not reported  
GIS Longitude: Not reported  
Program Element: AUTO REPAIR/MAINTENANCE MODEL PLAN

Facility ID: FA0169028  
Cross Street: INYO  
APM Number: 468-283-15  
CERS Id: 10414354  
SWIS Number: Not reported  
GIS Latitude: Not reported  
GIS Longitude: Not reported  
Program Element: HAZARDOUS WASTE GENERATOR (SQG)

Facility ID: FA0169028  
Cross Street: INYO  
APM Number: 468-283-15  
CERS Id: 10414354  
SWIS Number: Not reported  
GIS Latitude: Not reported  
GIS Longitude: Not reported  
Program Element: UST REMOVAL/CLOSURE W/1 TANK

Facility ID: FA0169028  
Cross Street: INYO  
APM Number: 468-283-15  
CERS Id: 10414354  
SWIS Number: Not reported  
GIS Latitude: Not reported  
GIS Longitude: Not reported  
Program Element: USED OIL COLLECTION CENTER

SWEEPS UST:

Status: Active  
Comp Number: 13452  
Number: 1  
Board Of Equalization: 44-003742  
Referral Date: 07-28-92  
Action Date: 01-29-93

Map ID  
Direction  
Distance  
Elevation

MAP FINDINGS

Site

Database(s)

EDR ID Number  
EPA ID Number

**PEP BOYS #624 (Continued)**

**U003941078**

Created Date: 02-29-88  
Owner Tank Id: Not reported  
SWRCB Tank Id: 10-000-013452-000001  
Tank Status: A  
Capacity: 550  
Active Date: 07-28-92  
Tank Use: OIL  
STG: W  
Content: WASTE OIL  
Number Of Tanks: 1

**I63**  
**East**  
**< 1/8**  
**0.081 mi.**  
**430 ft.**

**PEP BOYS-FRESNO #24**  
**716 BROADWAY ST**  
**FRESNO, CA 93721**

**HIST UST** **1000105164**  
**N/A**

**Site 12 of 13 in cluster I**

**Relative:**  
**Higher**

**HIST UST:**

**Actual:**  
**292 ft.**

Region: STATE  
Facility ID: 00000013452  
Facility Type: Other  
Other Type: WASTE TANK  
Total Tanks: 0002  
Contact Name: DWAIN RAGSDALE  
Telephone: 2137485751  
Owner Name: PEP BOYS-MANNY, MOE & JACK  
Owner Address: 1124 W. WASHINGTON BLVD.  
Owner City,St,Zip: LOS ANGELES, CA 90015

Tank Num: 001  
Container Num: 1  
Year Installed: Not reported  
Tank Capacity: 00000550  
Tank Used for: WASTE  
Type of Fuel: WASTE OIL  
Tank Construction: Not reported  
Leak Detection: Visual

Tank Num: 002  
Container Num: 1  
Year Installed: Not reported  
Tank Capacity: 00000550  
Tank Used for: WASTE  
Type of Fuel: WASTE OIL  
Tank Construction: Not reported  
Leak Detection: Visual

Map ID  
Direction  
Distance  
Elevation

MAP FINDINGS

Site

Database(s)

EDR ID Number  
EPA ID Number

**I64**  
**East**  
**< 1/8**  
**0.081 mi.**  
**430 ft.**  
**PEP BOYS #624**  
**716 BROADWAY**  
**FRESNO, CA 93721**  
**Site 13 of 13 in cluster I**

**CA FID UST** **S101581544**  
**N/A**

**Relative:**  
**Higher**

CA FID UST:  
Facility ID: 10001971  
Regulated By: UTNKA  
Regulated ID: 00013452  
Cortese Code: Not reported  
SIC Code: Not reported  
Facility Phone: 2092643029  
Mail To: Not reported  
Mailing Address: 3111 W ALLEGHENY AVE  
Mailing Address 2: Not reported  
Mailing City,St,Zip: FRESNO 93721  
Contact: Not reported  
Contact Phone: Not reported  
DUNS Number: Not reported  
NPDES Number: Not reported  
EPA ID: Not reported  
Comments: Not reported  
Status: Active

**Actual:**  
**292 ft.**

**F65**  
**WNW**  
**< 1/8**  
**0.082 mi.**  
**434 ft.**  
**MARANIAN AVEDIS**  
**947 G**  
**FRESNO, CA**  
**Site 5 of 7 in cluster F**

**EDR US Hist Cleaners** **1009190695**  
**N/A**

**Relative:**  
**Lower**

EDR Historical Cleaners:  
Name: MARANIAN AVEDIS  
Year: 1932  
Type: HAT CLEANERS AND BLOCKERS

**Actual:**  
**289 ft.**

**F66**  
**WNW**  
**< 1/8**  
**0.084 mi.**  
**441 ft.**  
**URIBE J E**  
**949 G**  
**FRESNO, CA**  
**Site 6 of 7 in cluster F**

**EDR US Hist Cleaners** **1009188427**  
**N/A**

**Relative:**  
**Lower**

EDR Historical Cleaners:  
Name: MARANIAN AVEDIS  
Year: 1937  
Type: CLOTHES PRESSERS AND CLEANERS  
Name: MARANIAN AVEDIS  
Year: 1942  
Type: CLOTHES PRESSERS AND CLEANERS  
Name: URIBE J E  
Year: 1947  
Type: CLOTHES PRESSERS AND CLEANERS  
Name: JOHNNY S TAILORS & CLEANERS  
Year: 1958  
Type: CLEANERS AND DYERS

**Actual:**  
**289 ft.**

Map ID  
Direction  
Distance  
Elevation

MAP FINDINGS

EDR ID Number  
EPA ID Number

	Site	Database(s)	EDR ID Number EPA ID Number
<b>H67</b> South < 1/8 0.085 mi. 449 ft.	<b>NAGEL BROS</b> <b>655 G</b> <b>FRESNO, CA</b>  <b>Site 7 of 9 in cluster H</b>	<b>EDR US Hist Auto Stat</b>	<b>1009074779</b> <b>N/A</b>
<b>Relative:</b> <b>Higher</b>	EDR Historical Auto Stations: Name: NAGEL BROS Year: 1947		
<b>Actual:</b> 293 ft.	Type: GASOLINE AND OIL SERVICE STATIONS		

<b>H68</b> South < 1/8 0.086 mi. 455 ft.	<b>CISNEROS NORWALK SERV</b> <b>655 G ST</b> <b>FRESNO, CA</b>  <b>Site 8 of 9 in cluster H</b>	<b>EDR US Hist Auto Stat</b>	<b>1009076339</b> <b>N/A</b>
<b>Relative:</b> <b>Higher</b>	EDR Historical Auto Stations: Name: CISNEROS NORWALK SERV Year: 1965		
<b>Actual:</b> 293 ft.	Type: GASOLINE STATIONS		
	Name: CISNEROS EXXON SERVICE Year: 1975		
	Type: GASOLINE STATIONS		

<b>H69</b> South < 1/8 0.086 mi. 455 ft.	<b>ABANDONED GAS STATION</b> <b>655 G ST</b> <b>FRESNO, CA 93706</b>  <b>Site 9 of 9 in cluster H</b>	<b>HIST CORTESE</b> <b>LUST</b> <b>CUPA Listings</b>	<b>S104869033</b> <b>N/A</b>
<b>Relative:</b> <b>Higher</b>	HIST CORTESE: Region: CORTESE Facility County Code: 10		
<b>Actual:</b> 293 ft.	Reg By: LTNKA Reg Id: 5T10000124		
	LUST: Region: STATE Global Id: T0601900122 Latitude: 36.727977763 Longitude: -119.7906971 Case Type: LUST Cleanup Site Status: Open - Site Assessment Status Date: 01/03/2007 Lead Agency: CENTRAL VALLEY RWQCB (REGION 5F) Case Worker: KDJ Local Agency: Not reported RB Case Number: 5T10000124 LOC Case Number: FA0269407 File Location: Not reported Potential Media Affect: Aquifer used for drinking water supply Potential Contaminants of Concern: Gasoline Site History: The case was opened following an unauthorized release from an underground storage tank system at the subject site. Corrective action is underway as directed by the CVRWQCB. Corrective action may consist of preliminary site investigation, planning and		

Map ID  
Direction  
Distance  
Elevation

MAP FINDINGS

Site

Database(s)

EDR ID Number  
EPA ID Number

**ABANDONED GAS STATION (Continued)**

**S104869033**

implementation of remedial action, verification monitoring, or a combination thereof. A summary of the site history is available by clicking on either the "Cleanup Status History", "Regulatory Activities" or the "Site Maps/Documents" tab. For a complete site history the case file at the CVRWQCB should be consulted.

[Click here to access the California GeoTracker records for this facility:](#)

**Contact:**

Global Id: T0601900122  
Contact Type: Regional Board Caseworker  
Contact Name: KENNETH D. JONES  
Organization Name: CENTRAL VALLEY RWQCB (REGION 5F)  
Address: 1685 E STREET  
City: FRESNO  
Email: ken.jones@waterboards.ca.gov  
Phone Number: Not reported

**Status History:**

Global Id: T0601900122  
Status: Open - Case Begin Date  
Status Date: 09/06/1988  
  
Global Id: T0601900122  
Status: Open - Site Assessment  
Status Date: 10/10/1988  
  
Global Id: T0601900122  
Status: Open - Site Assessment  
Status Date: 05/03/2005  
  
Global Id: T0601900122  
Status: Open - Site Assessment  
Status Date: 11/18/2005  
  
Global Id: T0601900122  
Status: Open - Site Assessment  
Status Date: 01/03/2007

**Regulatory Activities:**

Global Id: T0601900122  
Action Type: Other  
Date: 01/01/1950  
Action: Leak Discovery  
  
Global Id: T0601900122  
Action Type: RESPONSE  
Date: 03/10/2006  
Action: Soil and Water Investigation Workplan  
  
Global Id: T0601900122  
Action Type: RESPONSE  
Date: 03/10/2006  
Action: CAP/RAP - Feasibility Study Report  
  
Global Id: T0601900122  
Action Type: ENFORCEMENT



Map ID  
Direction  
Distance  
Elevation

MAP FINDINGS

Site

Database(s)

EDR ID Number  
EPA ID Number

**ABANDONED GAS STATION (Continued)**

**S104869033**

Date:	03/15/2011
Action:	Notice of Violation
Global Id:	T0601900122
Action Type:	ENFORCEMENT
Date:	05/04/2012
Action:	Letter - Notice
Global Id:	T0601900122
Action Type:	Other
Date:	01/01/1950
Action:	Leak Stopped
Global Id:	T0601900122
Action Type:	ENFORCEMENT
Date:	06/19/2006
Action:	* Verbal Communication
Global Id:	T0601900122
Action Type:	ENFORCEMENT
Date:	07/07/2010
Action:	Staff Letter
Global Id:	T0601900122
Action Type:	RESPONSE
Date:	03/05/2007
Action:	Other Report / Document
Global Id:	T0601900122
Action Type:	ENFORCEMENT
Date:	01/12/2007
Action:	* Verbal Communication
Global Id:	T0601900122
Action Type:	RESPONSE
Date:	07/22/2005
Action:	Preliminary Site Assessment Report
Global Id:	T0601900122
Action Type:	Other
Date:	01/01/1950
Action:	Leak Reported
Global Id:	T0601900122
Action Type:	RESPONSE
Date:	04/15/2011
Action:	Correspondence
Global Id:	T0601900122
Action Type:	ENFORCEMENT
Date:	05/20/2005
Action:	Staff Letter
Global Id:	T0601900122
Action Type:	ENFORCEMENT
Date:	05/17/2006
Action:	* Verbal Communication

Map ID  
Direction  
Distance  
Elevation

MAP FINDINGS

Site

Database(s)

EDR ID Number  
EPA ID Number

**ABANDONED GAS STATION (Continued)**

**S104869033**

Global Id:	T0601900122
Action Type:	ENFORCEMENT
Date:	03/24/2005
Action:	* Verbal Communication
Global Id:	T0601900122
Action Type:	ENFORCEMENT
Date:	08/28/2007
Action:	* Verbal Communication
Global Id:	T0601900122
Action Type:	RESPONSE
Date:	01/07/2005
Action:	Other Report / Document
Global Id:	T0601900122
Action Type:	ENFORCEMENT
Date:	02/05/2007
Action:	Technical Correspondence / Assistance / Other
Global Id:	T0601900122
Action Type:	RESPONSE
Date:	08/09/2010
Action:	Other Report / Document
Global Id:	T0601900122
Action Type:	ENFORCEMENT
Date:	10/22/2008
Action:	Staff Letter
Global Id:	T0601900122
Action Type:	ENFORCEMENT
Date:	01/19/2005
Action:	* Verbal Communication
Global Id:	T0601900122
Action Type:	ENFORCEMENT
Date:	11/02/2004
Action:	Staff Letter
Global Id:	T0601900122
Action Type:	ENFORCEMENT
Date:	07/08/2009
Action:	Technical Correspondence / Assistance / Other
Global Id:	T0601900122
Action Type:	RESPONSE
Date:	11/24/2008
Action:	Other Report / Document
Global Id:	T0601900122
Action Type:	ENFORCEMENT
Date:	01/25/2006
Action:	Staff Letter
Global Id:	T0601900122
Action Type:	ENFORCEMENT

Map ID  
Direction  
Distance  
Elevation

MAP FINDINGS

Site

Database(s)

EDR ID Number  
EPA ID Number

**ABANDONED GAS STATION (Continued)**

**S104869033**

Date: 05/07/2007  
Action: Technical Correspondence / Assistance / Other

Global Id: T0601900122  
Action Type: ENFORCEMENT  
Date: 10/07/2004  
Action: \* Referral to Regional Board or Another State Agency

Global Id: T0601900122  
Action Type: RESPONSE  
Date: 01/07/2005  
Action: Preliminary Site Assessment Workplan

Global Id: T0601900122  
Action Type: RESPONSE  
Date: 10/30/2007  
Action: Soil and Water Investigation Report

**LUST REG 5:**

Region: 5  
Status: Pollution Characterization  
Case Number: 5T10000124  
Case Type: Drinking Water Aquifer affected  
Substance: GASOLINE  
Staff Initials: WWG  
Lead Agency: Regional  
Program: LUST  
MTBE Code: N/A

**CUPA FRESNO:**

Facility ID: FA0269407  
Cross Street: MONO  
APM Number: 467-081-16T  
CERS Id: Not reported  
SWIS Number: Not reported  
GIS Latitude: Not reported  
GIS Longitude: Not reported  
Program Element: UST REMOVAL/CLOSURE W/3 TANKS

Facility ID: FA0269407  
Cross Street: MONO  
APM Number: 467-081-16T  
CERS Id: Not reported  
SWIS Number: Not reported  
GIS Latitude: Not reported  
GIS Longitude: Not reported  
Program Element: CONTAMINATED UST SITE/RWQCB LEAD AGENCY

Map ID  
Direction  
Distance  
Elevation

MAP FINDINGS

EDR ID Number  
EPA ID Number

**E70**  
**NNW**  
**< 1/8**  
**0.088 mi.**  
**466 ft.**

**FRESNO AAA BALLPARK**  
**1800 TULARE ST**  
**FRESNO, CA 93721**  
**Site 8 of 8 in cluster E**

**CUPA Listings** **S111258395**  
**N/A**

**Relative:**  
**Lower**

CUPA FRESNO:  
Facility ID: FA0274930  
Cross Street: Not reported  
APM Number: Not reported  
CERS Id: Not reported  
SWIS Number: Not reported  
GIS Latitude: Not reported  
GIS Longitude: Not reported  
Program Element: HAZ MAT DISCLOSURE-BELOW REPORTING QUANTITY

**Actual:**  
**290 ft.**

**J71**  
**South**  
**< 1/8**  
**0.093 mi.**  
**491 ft.**

**ELECTROHEAT DIV, GLENN ELECTRI**  
**641 "G" STREET**  
**FRESNO, CA 93706**  
**Site 1 of 9 in cluster J**

**HIST UST** **U001591588**  
**N/A**

**Relative:**  
**Higher**

HIST UST:  
Region: STATE  
Facility ID: 00000037916  
Facility Type: Other  
Other Type: Not reported  
Total Tanks: 0001  
Contact Name: T A BOTHWELL  
Telephone: 2092660137  
Owner Name: GLENN ELECTRIC HEATER CORPORAT  
Owner Address: 2111 E 30TH STREET  
Owner City,St,Zip: ERIE, PA 16510

**Actual:**  
**293 ft.**

Tank Num: 001  
Container Num: 1  
Year Installed: Not reported  
Tank Capacity: 00002000  
Tank Used for: PRODUCT  
Type of Fuel: REGULAR  
Tank Construction: Not reported  
Leak Detection: None

**J72**  
**South**  
**< 1/8**  
**0.093 mi.**  
**491 ft.**

**GLEN ELECTRIC**  
**641 G ST**  
**FRESNO, CA 93721**  
**Site 2 of 9 in cluster J**

**CUPA Listings** **S104869032**  
**N/A**

**Relative:**  
**Higher**

CUPA FRESNO:  
Facility ID: FA0269711  
Cross Street: Not reported  
APM Number: Not reported  
CERS Id: Not reported  
SWIS Number: Not reported  
GIS Latitude: Not reported  
GIS Longitude: Not reported  
Program Element: UST REMOVAL/CLOSURE W/1 TANK

**Actual:**  
**293 ft.**

Map ID  
Direction  
Distance  
Elevation

MAP FINDINGS

Site

Database(s)

EDR ID Number  
EPA ID Number

**J73**  
**South**  
**< 1/8**  
**0.093 mi.**  
**493 ft.**

**GLENN ELECTRIC HEATER CORP**  
**641 G ST**  
**FRESNO, CA 93706**

**CA FID UST**  
**SWEEPS UST**

**S101621591**  
**N/A**

**Site 3 of 9 in cluster J**

**Relative:**  
**Higher**

CA FID UST:

Facility ID: 10002139  
Regulated By: UTNKA  
Regulated ID: 00037916  
Cortese Code: Not reported  
SIC Code: Not reported  
Facility Phone: 2092660137  
Mail To: Not reported  
Mailing Address: 641 G ST  
Mailing Address 2: Not reported  
Mailing City,St,Zip: FRESNO 93706  
Contact: Not reported  
Contact Phone: Not reported  
DUNS Number: Not reported  
NPDES Number: Not reported  
EPA ID: Not reported  
Comments: Not reported  
Status: Active

**Actual:**  
**293 ft.**

SWEEPS UST:

Status: Not reported  
Comp Number: 37916  
Number: Not reported  
Board Of Equalization: 44-004128  
Referral Date: Not reported  
Action Date: Not reported  
Created Date: Not reported  
Owner Tank Id: Not reported  
SWRCB Tank Id: 10-000-037916-000001  
Tank Status: Not reported  
Capacity: 2000  
Active Date: Not reported  
Tank Use: M.V. FUEL  
STG: PRODUCT  
Content: LEADED  
Number Of Tanks: 1

**K74**  
**East**  
**< 1/8**  
**0.093 mi.**  
**493 ft.**

**KUYUDJIAN ARACA**  
**651 BROADWAY**  
**FRESNO, CA**

**EDR US Hist Auto Stat**

**1009074599**  
**N/A**

**Site 1 of 23 in cluster K**

**Relative:**  
**Higher**

EDR Historical Auto Stations:

Name: KUYUDJIAN ARACA  
Year: 1947

**Actual:**  
**292 ft.**

Type: RADIATOR REPAIRERS-AUTOMOBILE

Map ID  
Direction  
Distance  
Elevation

MAP FINDINGS

Site

Database(s)

EDR ID Number  
EPA ID Number

K75  
ESE  
< 1/8  
0.095 mi.  
504 ft.

ARROW ELECTRIC  
645 BROADWAY  
FRESNO, CA 93721

Site 2 of 23 in cluster K

CUPA Listings  
EMI

S104575213  
N/A

Relative:  
Higher

CUPA FRESNO:

Facility ID: FA0276007  
Cross Street: Not reported  
APM Number: 468-294-01 & 02  
CERS Id: Not reported  
SWIS Number: Not reported  
GIS Latitude: Not reported  
GIS Longitude: Not reported  
Program Element: SMALL HAZARDOUS MATERIALS HANDLER

Actual:  
292 ft.

Facility ID: FA0276007  
Cross Street: Not reported  
APM Number: 468-294-01 & 02  
CERS Id: Not reported  
SWIS Number: Not reported  
GIS Latitude: Not reported  
GIS Longitude: Not reported  
Program Element: HAZARDOUS WASTE GENERATOR (SQG)

EMI:

Year: 2002  
County Code: 10  
Air Basin: SJV  
Facility ID: 61  
Air District Name: SJU  
SIC Code: 7629  
Air District Name: SAN JOAQUIN VALLEY UNIFIED APCD  
Community Health Air Pollution Info System: Not reported  
Consolidated Emission Reporting Rule: Not reported  
Total Organic Hydrocarbon Gases Tons/Yr: 1  
Reactive Organic Gases Tons/Yr: 1  
Carbon Monoxide Emissions Tons/Yr: 0  
NOX - Oxides of Nitrogen Tons/Yr: 0  
SOX - Oxides of Sulphur Tons/Yr: 0  
Particulate Matter Tons/Yr: 0  
Part. Matter 10 Micrometers & Smllr Tons/Yr: 0

Year: 2005  
County Code: 10  
Air Basin: SJV  
Facility ID: 61  
Air District Name: SJU  
SIC Code: 7629  
Air District Name: SAN JOAQUIN VALLEY UNIFIED APCD  
Community Health Air Pollution Info System: Not reported  
Consolidated Emission Reporting Rule: Not reported  
Total Organic Hydrocarbon Gases Tons/Yr: .7900159406407009887  
Reactive Organic Gases Tons/Yr: .550399639958143236  
Carbon Monoxide Emissions Tons/Yr: 0  
NOX - Oxides of Nitrogen Tons/Yr: .1149819979071617  
SOX - Oxides of Sulphur Tons/Yr: .000492779991030693  
Particulate Matter Tons/Yr: 0  
Part. Matter 10 Micrometers & Smllr Tons/Yr: 0

Map ID  
Direction  
Distance  
Elevation

MAP FINDINGS

Site

Database(s)

EDR ID Number  
EPA ID Number

**ARROW ELECTRIC (Continued)**

**S104575213**

Year: 2006  
County Code: 10  
Air Basin: SJV  
Facility ID: 61  
Air District Name: SJU  
SIC Code: 7629  
Air District Name: SAN JOAQUIN VALLEY UNIFIED APCD  
Community Health Air Pollution Info System: Not reported  
Consolidated Emission Reporting Rule: Not reported  
Total Organic Hydrocarbon Gases Tons/Yr: .7900159406407009887  
Reactive Organic Gases Tons/Yr: .550399639958143236  
Carbon Monoxide Emissions Tons/Yr: 0  
NOX - Oxides of Nitrogen Tons/Yr: .1149819979071617  
SOX - Oxides of Sulphur Tons/Yr: .000492779991030693  
Particulate Matter Tons/Yr: 0  
Part. Matter 10 Micrometers & Smllr Tons/Yr: 0

Year: 2007  
County Code: 10  
Air Basin: SJV  
Facility ID: 61  
Air District Name: SJU  
SIC Code: 7629  
Air District Name: SAN JOAQUIN VALLEY UNIFIED APCD  
Community Health Air Pollution Info System: Not reported  
Consolidated Emission Reporting Rule: Not reported  
Total Organic Hydrocarbon Gases Tons/Yr: .7900159406407009887  
Reactive Organic Gases Tons/Yr: .550399639958143236  
Carbon Monoxide Emissions Tons/Yr: 0  
NOX - Oxides of Nitrogen Tons/Yr: .1149819979071617  
SOX - Oxides of Sulphur Tons/Yr: .000492779991030693  
Particulate Matter Tons/Yr: 0  
Part. Matter 10 Micrometers & Smllr Tons/Yr: 0

Year: 2008  
County Code: 10  
Air Basin: SJV  
Facility ID: 61  
Air District Name: SJU  
SIC Code: 7629  
Air District Name: SAN JOAQUIN VALLEY UNIFIED APCD  
Community Health Air Pollution Info System: Not reported  
Consolidated Emission Reporting Rule: Not reported  
Total Organic Hydrocarbon Gases Tons/Yr: .7900159406407009887  
Reactive Organic Gases Tons/Yr: .550399639958143236  
Carbon Monoxide Emissions Tons/Yr: 0  
NOX - Oxides of Nitrogen Tons/Yr: .1149819979071617  
SOX - Oxides of Sulphur Tons/Yr: .000492779991030693  
Particulate Matter Tons/Yr: 0  
Part. Matter 10 Micrometers & Smllr Tons/Yr: 0

Map ID  
Direction  
Distance  
Elevation

MAP FINDINGS

EDR ID Number  
EPA ID Number

	Site	Database(s)	EDR ID Number EPA ID Number
<b>L76</b> <b>NNW</b> <b>&lt; 1/8</b> <b>0.098 mi.</b> <b>517 ft.</b>	<b>KAROGLANIAN VASKE</b> <b>1815 TULARE</b> <b>FRESNO, CA</b>  <b>Site 1 of 6 in cluster L</b>	<b>EDR US Hist Cleaners</b>	<b>1009183428</b> <b>N/A</b>
<b>Relative:</b> <b>Lower</b>	EDR Historical Cleaners: Name: KAROGLANIAN VASKE Year: 1947 Type: CLOTHES PRESSERS AND CLEANERS		
<b>Actual:</b> <b>290 ft.</b>			

<b>L77</b> <b>NNW</b> <b>&lt; 1/8</b> <b>0.098 mi.</b> <b>518 ft.</b>	<b>KAROGLANIAN VASKE</b> <b>1805 TULARE ST</b> <b>FRESNO, CA</b>  <b>Site 2 of 6 in cluster L</b>	<b>EDR US Hist Cleaners</b>	<b>1009190647</b> <b>N/A</b>
<b>Relative:</b> <b>Lower</b>	EDR Historical Cleaners: Name: KAROGLANIAN VASKE Year: 1942 Type: CLOTHES PRESSERS AND CLEANERS		
<b>Actual:</b> <b>290 ft.</b>			

<b>L78</b> <b>NNW</b> <b>&lt; 1/8</b> <b>0.099 mi.</b> <b>523 ft.</b>	<b>IDEAL CLEANERS</b> <b>1815 TULARE ST</b> <b>FRESNO, CA</b>  <b>Site 3 of 6 in cluster L</b>	<b>EDR US Hist Cleaners</b>	<b>1009190773</b> <b>N/A</b>
<b>Relative:</b> <b>Lower</b>	EDR Historical Cleaners: Name: IDEAL CLEANERS Year: 1937 Type: CLOTHES PRESSERS AND CLEANERS		
<b>Actual:</b> <b>290 ft.</b>			

<b>K79</b> <b>ESE</b> <b>&lt; 1/8</b> <b>0.101 mi.</b> <b>531 ft.</b>	<b>VOLPA S GARAGE &amp; BODY WORKS</b> <b>635 BROADWAY ST</b> <b>FRESNO, CA</b>  <b>Site 3 of 23 in cluster K</b>	<b>EDR US Hist Auto Stat</b>	<b>1009075201</b> <b>N/A</b>
<b>Relative:</b> <b>Higher</b>	EDR Historical Auto Stations: Name: HOLLINGSWORTH L A Year: 1932 Type: AUTOMOBILE REPAIRING		
<b>Actual:</b> <b>292 ft.</b>	Name: VOLPA S GARAGE & BODY WORKS Year: 1958 Type: AUTOMOBILE REPAIRING		



Map ID  
Direction  
Distance  
Elevation

MAP FINDINGS

Site

Database(s)

EDR ID Number  
EPA ID Number

**M80**  
**WNW**  
**< 1/8**  
**0.102 mi.**  
**537 ft.**

**1655 TULARE ST**  
**FRESNO, CA 93706**

**Site 1 of 7 in cluster M**

**EDR US Hist Auto Stat**    **1015260977**  
**N/A**

**Relative:**  
**Lower**  
  
**Actual:**  
**289 ft.**

EDR Historical Auto Stations:

Name: EASTERN IMPORT EXPORT AUTO SLS  
Year: 2005  
Address: 1655 TULARE ST

Name: EASTERN IMPORT EXPORT AUTO SALE  
Year: 2006  
Address: 1655 TULARE ST

**K81**  
**ESE**  
**< 1/8**  
**0.105 mi.**  
**553 ft.**

**THOMAS RADIATOR MANUFACTURING**  
**627 BROADWAY**  
**FRESNO, CA 93721**

**Site 4 of 23 in cluster K**

**CUPA Listings**    **S102815640**  
**N/A**

**Relative:**  
**Higher**

CUPA FRESNO:

Facility ID: FA0271551  
Cross Street: Not reported  
APM Number: Not reported  
CERS Id: Not reported  
SWIS Number: Not reported  
GIS Latitude: Not reported  
GIS Longitude: Not reported  
Program Element: HAZ MAT DISCLOSURE-BELOW REPORTING QUANTITY

**K82**  
**ESE**  
**< 1/8**  
**0.105 mi.**  
**553 ft.**

**DANIELS PAUL**  
**627 BROADWAY**  
**FRESNO, CA**

**Site 5 of 23 in cluster K**

**EDR US Hist Auto Stat**    **1009074597**  
**N/A**

**Relative:**  
**Higher**  
  
**Actual:**  
**292 ft.**

EDR Historical Auto Stations:

Name: DANIELS PAUL  
Year: 1947  
Type: RADIATOR REPAIRERS-AUTOMOBILE

Name: THOMAS RADIATOR WORKS  
Year: 1999  
Address: 627 BROADWAY ST

Name: THOMAS RADIATOR WORKS  
Year: 2000  
Address: 627 BROADWAY ST

Map ID  
Direction  
Distance  
Elevation

MAP FINDINGS

Site

Database(s)

EDR ID Number  
EPA ID Number

K83  
ESE  
< 1/8  
0.105 mi.  
553 ft.

THOMAS RADIATOR MFG CO  
627 BROADWAY ST  
FRESNO, CA

EDR US Hist Auto Stat

1009074861  
N/A

Site 6 of 23 in cluster K

Relative:  
Higher

EDR Historical Auto Stations:

Name: THOMAS RADIATOR WORKS  
Year: 1958  
Type: AUTOMOBILE RADIATOR REPAIRING

Actual:  
292 ft.

Name: THOMAS RADIATOR WORKS  
Year: 1962  
Type: AUTOMOBILE RADIATOR REPAIRERS

Name: THOMAS RADIATOR WORKS  
Year: 1965  
Type: AUTOMOBILE RADIATOR REPAIRERS

Name: THOMAS RADIATOR WORKS  
Year: 1970  
Type: AUTOMOBILE RADIATOR REPAIRERS

Name: THOMAS RADIATOR MFG CO  
Year: 1975  
Type: AUTOMOBILE RADIATOR REPAIRERS

Name: THOMAS RADIATOR MFG CO  
Year: 1980  
Type: AUTOMOBILE RADIATOR REPAIRERS

Name: THOMAS RADIATOR MFG CO  
Year: 1986  
Type: AUTOMOBILE RADIATOR REPAIRERS

Name: THOMAS RADIATOR MANUFACTURING CO  
Year: 1990  
Type: AUTOMOBILE RADIATOR REPAIRERS

K84  
ESE  
< 1/8  
0.106 mi.  
559 ft.

EVANS L E  
625 BROADWAY ST  
FRESNO, CA

EDR US Hist Auto Stat

1009077714  
N/A

Site 7 of 23 in cluster K

Relative:  
Higher

EDR Historical Auto Stations:

Name: EVANS L E  
Year: 1932  
Type: AUTOMOBILE REPAIRING

Actual:  
292 ft.

Map ID  
Direction  
Distance  
Elevation

MAP FINDINGS

Site

Database(s)

EDR ID Number  
EPA ID Number

**K85**  
**ESE**  
**< 1/8**  
**0.106 mi.**  
**561 ft.**

**SCHEDLER'S ENGINE REBUILDING & SUPL**  
**626 BROADWAY**  
**FRESNO, CA 93721**

**CUPA Listings**

**S104867713**  
**N/A**

**Site 8 of 23 in cluster K**

**Relative:**  
**Higher**

CUPA FRESNO:

Facility ID: FA0271550  
Cross Street: Not reported  
APM Number: 468-291-09  
CERS Id: Not reported  
SWIS Number: Not reported  
GIS Latitude: Not reported  
GIS Longitude: Not reported  
Program Element: MV FUEL/OIL/PROPANE ONLY IN AGST/UST MODEL PL

**Actual:**  
**292 ft.**

Facility ID: FA0271550  
Cross Street: Not reported  
APM Number: 468-291-09  
CERS Id: Not reported  
SWIS Number: Not reported  
GIS Latitude: Not reported  
GIS Longitude: Not reported  
Program Element: HAZARDOUS WASTE GENERATOR (CESQG)

**K86**  
**ESE**  
**< 1/8**  
**0.106 mi.**  
**561 ft.**

**626 BROADWAY ST**  
**FRESNO, CA 93721**

**EDR US Hist Auto Stat**

**1015582260**  
**N/A**

**Site 9 of 23 in cluster K**

**Relative:**  
**Higher**

EDR Historical Auto Stations:

Name: SCHEDLERS ENGINE REBUILDING AND SUPPLY INCORPORATED  
Year: 1999  
Address: 626 BROADWAY ST

Name: SCHEDLERS ENGINE REBUILDING AND SUPPLY INCORPORATED  
Year: 2000  
Address: 626 BROADWAY ST

Name: SCHEDLERS ENGINE RBLDNG & SPLY  
Year: 2004  
Address: 626 BROADWAY ST

Name: SCHEDLERS ENGINE REBUILDING  
Year: 2005  
Address: 626 BROADWAY ST

Name: SCHEDLERS ENGINE REBUILDING & SUPPL  
Year: 2008  
Address: 626 BROADWAY ST

Name: SCHEDLERS ENGINE REBUILDING & SUPPL  
Year: 2009  
Address: 626 BROADWAY ST

Name: SCHEDLERS ENGINE REBUILDING  
Year: 2010  
Address: 626 BROADWAY ST

Map ID  
Direction  
Distance  
Elevation

MAP FINDINGS

Site

Database(s)

EDR ID Number  
EPA ID Number

(Continued)

1015582260

Name: SCHEDLERS ENGINE REBUILDING & SUP  
Year: 2011  
Address: 626 BROADWAY ST  
  
Name: SCHEDLERS ENGINE REBUILDING & SUP  
Year: 2012  
Address: 626 BROADWAY ST

**M87**  
**WNW**  
**< 1/8**  
**0.106 mi.**  
**562 ft.**  
**DEL MONTE FOODS PARKING L**  
**1626 TULARE**  
**FRESNO, CA 93706**  
**Site 2 of 7 in cluster M**

**HIST CORTESE**  
**LUST**  
**S102444880**  
**N/A**

**Relative:** HIST CORTESE:  
**Lower** Region: CORTESE  
Facility County Code: 10  
**Actual:** Reg By: LTNKA  
**289 ft.** Reg Id: 5T10000630

LUST:  
Region: STATE  
Global Id: T0601900610  
Latitude: 36.730923  
Longitude: -119.793097  
Case Type: LUST Cleanup Site  
Status: Completed - Case Closed  
Status Date: 10/21/1996  
Lead Agency: CENTRAL VALLEY RWQCB (REGION 5F)  
Case Worker: Not reported  
Local Agency: FRESNO COUNTY  
RB Case Number: 5T10000630  
LOC Case Number: FA0266637  
File Location: Not reported  
Potential Media Affect: Soil  
Potential Contaminants of Concern: Heating Oil / Fuel Oil  
Site History: Not reported

[Click here to access the California GeoTracker records for this facility:](#)

Contact:  
Global Id: T0601900610  
Contact Type: Local Agency Caseworker  
Contact Name: STEVEN T RHODES  
Organization Name: FRESNO COUNTY  
Address: P O BOX 11867  
City: FRESNO  
Email: srhodes@co.fresno.ca.us  
Phone Number: Not reported

Status History:  
Global Id: T0601900610  
Status: Open - Case Begin Date  
Status Date: 11/02/1989  
  
Global Id: T0601900610  
Status: Open - Site Assessment

Map ID  
Direction  
Distance  
Elevation

MAP FINDINGS

Site

Database(s)

EDR ID Number  
EPA ID Number

**DEL MONTE FOODS PARKING L (Continued)**

**S102444880**

Status Date: 07/15/1991  
  
Global Id: T0601900610  
Status: Completed - Case Closed  
Status Date: 10/21/1996

Regulatory Activities:  
Global Id: T0601900610  
Action Type: Other  
Date: 01/01/1950  
Action: Leak Discovery  
  
Global Id: T0601900610  
Action Type: Other  
Date: 01/01/1950  
Action: Leak Reported

LUST REG 5:  
Region: 5  
Status: Case Closed  
Case Number: 5T10000630  
Case Type: Soil only  
Substance: BUNKER FUEL OIL  
Staff Initials: DAM  
Lead Agency: Regional  
Program: LUST  
MTBE Code: N/A

**K88  
ESE  
< 1/8  
0.107 mi.  
567 ft.**

**SCHEDLER S ART ENGINE REBUILDING & SUPPLY  
624-626 BROADWAY ST  
FRESNO, CA**

**EDR US Hist Auto Stat 1009077810  
N/A**

**Site 10 of 23 in cluster K**

**Relative:  
Higher**

EDR Historical Auto Stations:  
Name: SCHEDLER S ART ENGINE REBUILDING & SUPPLY  
Year: 1965  
Type: AUTOMOBILE REPAIRING

**Actual:  
292 ft.**

**M89  
WNW  
< 1/8  
0.109 mi.  
574 ft.**

**DEL MONTE  
1625 TULARE ST  
FRESNO, CA 93706**

**LUST S105003991  
WDS N/A**

**Site 3 of 7 in cluster M**

**Relative:  
Lower**

LUST REG 5:  
Region: 5  
Status: Case Closed  
Case Number: 5T10000177  
Case Type: Drinking Water Aquifer affected  
Substance: #6 FUEL OIL  
Staff Initials: DAM  
Lead Agency: Regional  
Program: LUST

**Actual:  
289 ft.**

Map ID  
Direction  
Distance  
Elevation

MAP FINDINGS

Site

Database(s)

EDR ID Number  
EPA ID Number

**DEL MONTE (Continued)**

**S105003991**

MTBE Code: N/A

CA WDS:

Facility ID: 5F 10I004511  
Facility Type: Industrial - Facility that treats and/or disposes of liquid or semisolid wastes from any servicing, producing, manufacturing or processing operation of whatever nature, including mining, gravel washing, geothermal operations, air conditioning, ship building and repairing, oil production, storage and disposal operations, water pumping.  
Facility Status: Active - Any facility with a continuous or seasonal discharge that is under Waste Discharge Requirements.  
NPDES Number: CAS000001 The 1st 2 characters designate the state. The remaining 7 are assigned by the Regional Board  
Subregion: 0  
Facility Telephone: 5594954281  
Facility Contact: TIM PARKER  
Agency Name: YORKSHIRE DRIED FRUIT & NUTS  
Agency Address: 7255 N 1st St Ste 112  
Agency City,St,Zip: Fresno 937202972  
Agency Contact: LARRY ELLIS  
Agency Telephone: 5594954250  
Agency Type: Private  
SIC Code: 0  
SIC Code 2: Not reported  
Primary Waste Type: Not reported  
Primary Waste: Not reported  
Waste Type2: Not reported  
Waste2: Not reported  
Primary Waste Type: Not reported  
Secondary Waste: Not reported  
Secondary Waste Type: Not reported  
Design Flow: 0  
Baseline Flow: 0  
Reclamation: Not reported  
POTW: Not reported  
Treat To Water: Minor Threat to Water Quality. A violation of a regional board order should cause a relatively minor impairment of beneficial uses compared to a major or minor threat. Not: All nurds without a TTWQ will be considered a minor threat to water quality unless coded at a higher Level. A Zero (0) may be used to code those NURDS that are found to represent no threat to water quality.  
Complexity: Category C - Facilities having no waste treatment systems, such as cooling water dischargers or those who must comply through best management practices, facilities with passive waste treatment and disposal systems, such as septic systems with subsurface disposal, or dischargers having waste storage systems with land disposal such as dairy waste ponds.

Map ID  
Direction  
Distance  
Elevation

MAP FINDINGS

EDR ID Number  
EPA ID Number

M90  
WNW  
< 1/8  
0.109 mi.  
574 ft.

DEL MONTE  
1625 TULARE  
FRESNO, CA 93706

Site 4 of 7 in cluster M

HIST CORTESE 1000124547  
N/A

Relative:  
Lower

HIST CORTESE:  
Region: CORTESE  
Facility County Code: 10  
Reg By: LTNKA  
Reg Id: 5T10000177

Actual:  
289 ft.

M91  
WNW  
< 1/8  
0.109 mi.  
574 ft.

YORKSHIRE DRIED FRUIT NUTS INC  
1625 TULARE STREET  
FRESNO, CA 93706

Site 5 of 7 in cluster M

RCRA-SQG 1000984878  
FINDS CAD981397193

Relative:  
Lower

RCRA-SQG:  
Date form received by agency: 02/08/1995  
Facility name: YORKSHIRE DRIED FRUIT NUTS INC  
Facility address: 1625 TULARE STREET  
FRESNO, CA 93706  
EPA ID: CAD981397193  
Mailing address: PO BOX 11944  
TOMASELLO, CA 93776  
Contact: FRANK TOMASELLO  
Contact address: PO BOX 11944  
TOMASELLO, CA 93776  
Contact country: US  
Contact telephone: (209) 495-4271  
Contact email: Not reported  
EPA Region: 09  
Classification: Small Small Quantity Generator  
Description: Handler: generates more than 100 and less than 1000 kg of hazardous waste during any calendar month and accumulates less than 6000 kg of hazardous waste at any time; or generates 100 kg or less of hazardous waste during any calendar month, and accumulates more than 1000 kg of hazardous waste at any time

Actual:  
289 ft.

Owner/Operator Summary:

Owner/operator name: YORKSHIRE DRIED FRUIT NUTS INC  
Owner/operator address: PO BOX 11944  
FRESNO, CA 93776  
Owner/operator country: Not reported  
Owner/operator telephone: (209) 495-4200  
Legal status: Private  
Owner/Operator Type: Owner  
Owner/Op start date: Not reported  
Owner/Op end date: Not reported

Handler Activities Summary:

U.S. importer of hazardous waste: No  
Mixed waste (haz. and radioactive): No  
Recycler of hazardous waste: No  
Transporter of hazardous waste: No  
Treater, storer or disposer of HW: No  
Underground injection activity: No  
On-site burner exemption: No

Map ID  
Direction  
Distance  
Elevation

MAP FINDINGS

Site

Database(s)

EDR ID Number  
EPA ID Number

**YORKSHIRE DRIED FRUIT NUTS INC (Continued)**

**1000984878**

Furnace exemption: No  
Used oil fuel burner: No  
Used oil processor: No  
Used oil refiner: No  
Used oil fuel marketer to burner: No  
Used oil Specification marketer: No  
Used oil transfer facility: No  
Used oil transporter: No

Violation Status: No violations found

**FINDS:**

Registry ID: 110002693443

**Environmental Interest/Information System**

The NEI (National Emissions Inventory) database contains information on stationary and mobile sources that emit criteria air pollutants and their precursors, as well as hazardous air pollutants (HAPs).

RCRAInfo is a national information system that supports the Resource Conservation and Recovery Act (RCRA) program through the tracking of events and activities related to facilities that generate, transport, and treat, store, or dispose of hazardous waste. RCRAInfo allows RCRA program staff to track the notification, permit, compliance, and corrective action activities required under RCRA.

**M92**  
**WNW**  
**< 1/8**  
**0.109 mi.**  
**574 ft.**

**YORKSHIRE DRIED FRUIT & NUTS**  
**1625 TULARE ST**  
**FRESNO, CA 93706**

**Site 6 of 7 in cluster M**

**LUST** **S103634292**  
**CUPA Listings** **N/A**  
**EMI**

**Relative:**  
**Lower**

**LUST:**

**Actual:**  
**289 ft.**

Region: STATE  
Global Id: T0601900175  
Latitude: 36.7317729  
Longitude: -119.794042  
Case Type: LUST Cleanup Site  
Status: Completed - Case Closed  
Status Date: 10/21/1996  
Lead Agency: CENTRAL VALLEY RWQCB (REGION 5F)  
Case Worker: Not reported  
Local Agency: FRESNO COUNTY  
RB Case Number: 5T10000177  
LOC Case Number: FA0266637  
File Location: Not reported  
Potential Media Affect: Aquifer used for drinking water supply  
Potential Contaminants of Concern: Heating Oil / Fuel Oil  
Site History: Not reported

[Click here to access the California GeoTracker records for this facility:](#)

**Contact:**

Global Id: T0601900175  
Contact Type: Local Agency Caseworker  
Contact Name: STEVEN T RHODES  
Organization Name: FRESNO COUNTY



Map ID  
Direction  
Distance  
Elevation

MAP FINDINGS

Site

Database(s)

EDR ID Number  
EPA ID Number

**YORKSHIRE DRIED FRUIT & NUTS (Continued)**

**S103634292**

Address: P O BOX 11867  
City: FRESNO  
Email: srhodes@co.fresno.ca.us  
Phone Number: Not reported

**Status History:**

Global Id: T0601900175  
Status: Open - Case Begin Date  
Status Date: 06/13/1989

Global Id: T0601900175  
Status: Open - Site Assessment  
Status Date: 07/17/1989

Global Id: T0601900175  
Status: Open - Remediation  
Status Date: 09/15/1989

Global Id: T0601900175  
Status: Completed - Case Closed  
Status Date: 10/21/1996

**Regulatory Activities:**

Global Id: T0601900175  
Action Type: Other  
Date: 01/01/1950  
Action: Leak Discovery

Global Id: T0601900175  
Action Type: Other  
Date: 01/01/1950  
Action: Leak Stopped

Global Id: T0601900175  
Action Type: ENFORCEMENT  
Date: 07/13/1989  
Action: \* Historical Enforcement

Global Id: T0601900175  
Action Type: Other  
Date: 01/01/1950  
Action: Leak Reported

Global Id: T0601900175  
Action Type: ENFORCEMENT  
Date: 07/13/1989  
Action: \* No Action

**CUPA FRESNO:**

Facility ID: FA0266637  
Cross Street: Not reported  
APM Number: Not reported  
CERS Id: Not reported  
SWIS Number: Not reported  
GIS Latitude: Not reported

Map ID  
Direction  
Distance  
Elevation

MAP FINDINGS

Site

Database(s)

EDR ID Number  
EPA ID Number

**YORKSHIRE DRIED FRUIT & NUTS (Continued)**

**S103634292**

GIS Longitude: Not reported  
Program Element: UST REMOVAL/CLOSURE W/2 TANKS  
  
Facility ID: FA0266637  
Cross Street: Not reported  
APM Number: Not reported  
CERS Id: Not reported  
SWIS Number: Not reported  
GIS Latitude: Not reported  
GIS Longitude: Not reported  
Program Element: FORMER CONTAMINATED SITE/NO FURTHER ACTION

Facility ID: FA0270445  
Cross Street: Not reported  
APM Number: Not reported  
CERS Id: Not reported  
SWIS Number: Not reported  
GIS Latitude: Not reported  
GIS Longitude: Not reported  
Program Element: HAZ MAT DISCLOSURE/CLOSED SITE

Facility ID: FA0270445  
Cross Street: Not reported  
APM Number: Not reported  
CERS Id: Not reported  
SWIS Number: Not reported  
GIS Latitude: Not reported  
GIS Longitude: Not reported  
Program Element: EXTREMELY HAZARDOUS SUBSTANCE HANDLER (EPCRA)

**EMI:**

Year: 1995  
County Code: 10  
Air Basin: SJV  
Facility ID: 416  
Air District Name: SJU  
SIC Code: 723  
Air District Name: SAN JOAQUIN VALLEY UNIFIED APCD  
Community Health Air Pollution Info System: Not reported  
Consolidated Emission Reporting Rule: Not reported  
Total Organic Hydrocarbon Gases Tons/Yr: 0  
Reactive Organic Gases Tons/Yr: 0  
Carbon Monoxide Emissions Tons/Yr: 0  
NOX - Oxides of Nitrogen Tons/Yr: 2  
SOX - Oxides of Sulphur Tons/Yr: 0  
Particulate Matter Tons/Yr: 0  
Part. Matter 10 Micrometers & Smlr Tons/Yr: 0

Year: 1996  
County Code: 10  
Air Basin: SJV  
Facility ID: 416  
Air District Name: SJU  
SIC Code: 723  
Air District Name: SAN JOAQUIN VALLEY UNIFIED APCD  
Community Health Air Pollution Info System: Not reported  
Consolidated Emission Reporting Rule: Not reported

Map ID  
Direction  
Distance  
Elevation

MAP FINDINGS

Site

Database(s)

EDR ID Number  
EPA ID Number

**YORKSHIRE DRIED FRUIT & NUTS (Continued)**

**S103634292**

Total Organic Hydrocarbon Gases Tons/Yr: 0  
Reactive Organic Gases Tons/Yr: 0  
Carbon Monoxide Emissions Tons/Yr: 0  
NOX - Oxides of Nitrogen Tons/Yr: 2  
SOX - Oxides of Sulphur Tons/Yr: 0  
Particulate Matter Tons/Yr: 0  
Part. Matter 10 Micrometers & Smlr Tons/Yr: 0

Year: 1997  
County Code: 10  
Air Basin: SJV  
Facility ID: 416  
Air District Name: SJU  
SIC Code: 723  
Air District Name: SAN JOAQUIN VALLEY UNIFIED APCD  
Community Health Air Pollution Info System: Not reported  
Consolidated Emission Reporting Rule: Not reported  
Total Organic Hydrocarbon Gases Tons/Yr: 0  
Reactive Organic Gases Tons/Yr: 0  
Carbon Monoxide Emissions Tons/Yr: 0  
NOX - Oxides of Nitrogen Tons/Yr: 2  
SOX - Oxides of Sulphur Tons/Yr: 0  
Particulate Matter Tons/Yr: 0  
Part. Matter 10 Micrometers & Smlr Tons/Yr: 0

Year: 1998  
County Code: 10  
Air Basin: SJV  
Facility ID: 416  
Air District Name: SJU  
SIC Code: 2034  
Air District Name: SAN JOAQUIN VALLEY UNIFIED APCD  
Community Health Air Pollution Info System: Not reported  
Consolidated Emission Reporting Rule: Not reported  
Total Organic Hydrocarbon Gases Tons/Yr: 0  
Reactive Organic Gases Tons/Yr: 0  
Carbon Monoxide Emissions Tons/Yr: 0  
NOX - Oxides of Nitrogen Tons/Yr: 2  
SOX - Oxides of Sulphur Tons/Yr: 0  
Particulate Matter Tons/Yr: 0  
Part. Matter 10 Micrometers & Smlr Tons/Yr: 0

Year: 1999  
County Code: 10  
Air Basin: SJV  
Facility ID: 416  
Air District Name: SJU  
SIC Code: 2034  
Air District Name: SAN JOAQUIN VALLEY UNIFIED APCD  
Community Health Air Pollution Info System: Not reported  
Consolidated Emission Reporting Rule: Not reported  
Total Organic Hydrocarbon Gases Tons/Yr: 0  
Reactive Organic Gases Tons/Yr: 0  
Carbon Monoxide Emissions Tons/Yr: 0  
NOX - Oxides of Nitrogen Tons/Yr: 2  
SOX - Oxides of Sulphur Tons/Yr: 0  
Particulate Matter Tons/Yr: 0

Map ID  
Direction  
Distance  
Elevation

MAP FINDINGS

Site

Database(s)

EDR ID Number  
EPA ID Number

**YORKSHIRE DRIED FRUIT & NUTS (Continued)**

**S103634292**

Part. Matter 10 Micrometers & Smllr Tons/Yr: 0

Year: 2000  
County Code: 10  
Air Basin: SJV  
Facility ID: 416  
Air District Name: SJU  
SIC Code: 2034  
Air District Name: SAN JOAQUIN VALLEY UNIFIED APCD  
Community Health Air Pollution Info System: Not reported  
Consolidated Emission Reporting Rule: Not reported  
Total Organic Hydrocarbon Gases Tons/Yr: 0  
Reactive Organic Gases Tons/Yr: 0  
Carbon Monoxide Emissions Tons/Yr: 2  
NOX - Oxides of Nitrogen Tons/Yr: 0  
SOX - Oxides of Sulphur Tons/Yr: 0  
Particulate Matter Tons/Yr: 0  
Part. Matter 10 Micrometers & Smllr Tons/Yr: 0

**K93**  
**ESE**  
**< 1/8**  
**0.110 mi.**  
**581 ft.**

**SHANOIAN J B**  
**620 BROADWAY**  
**FRESNO, CA**

**EDR US Hist Auto Stat** **1009075757**  
**N/A**

**Site 11 of 23 in cluster K**

**Relative:**  
**Higher**

EDR Historical Auto Stations:

Name: SHANOIAN J B  
Year: 1947

**Actual:**  
**292 ft.**

Type: AUTOMOBILE REPAIRING

**K94**  
**ESE**  
**< 1/8**  
**0.110 mi.**  
**583 ft.**

**617 BROADWAY ST**  
**FRESNO, CA 93721**

**EDR US Hist Auto Stat** **1015578115**  
**N/A**

**Site 12 of 23 in cluster K**

**Relative:**  
**Higher**

EDR Historical Auto Stations:

Name: BELCHERS AUTO MACHINE SHOP  
Year: 1999  
Address: 617 BROADWAY ST

**Actual:**  
**292 ft.**

Name: BELCHERS AUTO MACHINE SHOP  
Year: 2000  
Address: 617 BROADWAY ST

Name: BELCHERS AUTO MACHINE SHOP  
Year: 2003  
Address: 617 BROADWAY ST

Name: BELCHERS AUTO MACHINE SHOP  
Year: 2004  
Address: 617 BROADWAY ST

Name: BELCHERS AUTO MACHINE SHOP  
Year: 2005  
Address: 617 BROADWAY ST

Map ID  
Direction  
Distance  
Elevation

MAP FINDINGS

Site

Database(s)

EDR ID Number  
EPA ID Number

**K95**  
**ESE**  
**< 1/8**  
**0.110 mi.**  
**583 ft.**  
**DALE BELCHER AUTO MACHINE**  
**617 BROADWAY**  
**FRESNO, CA 93721**  
**Site 13 of 23 in cluster K**

**CUPA Listings** **S106953034**  
**N/A**

**Relative:**  
**Higher**

CUPA FRESNO:

Facility ID: FA0277702  
Cross Street: Not reported  
APM Number: 468-294-04  
CERS Id: Not reported  
SWIS Number: Not reported  
GIS Latitude: Not reported  
GIS Longitude: Not reported  
Program Element: HAZ MAT DISCLOSURE-BELOW REPORTING QUANTITY

**Actual:**  
**292 ft.**

**F96**  
**West**  
**< 1/8**  
**0.111 mi.**  
**587 ft.**  
**BARIGIAN GOSTEN**  
**1526 KERN**  
**FRESNO, CA**  
**Site 7 of 7 in cluster F**

**EDR US Hist Cleaners** **1009185478**  
**N/A**

**Relative:**  
**Lower**

EDR Historical Cleaners:

Name: DASHJIAN DAVID  
Year: 1927  
Type: CLOTHES PRESSERS CLEANERS AND REPAIRERS  
  
Name: BARIGIAN G  
Year: 1937  
Type: CLOTHES PRESSERS AND CLEANERS  
  
Name: BARIGIAN GOSTEN  
Year: 1942  
Type: CLOTHES PRESSERS AND CLEANERS

**Actual:**  
**289 ft.**

**K97**  
**ESE**  
**< 1/8**  
**0.112 mi.**  
**590 ft.**  
**MASTER RADIATOR WORKS**  
**616 BROADWAY**  
**FRESNO, CA 93721**  
**Site 14 of 23 in cluster K**

**CUPA Listings** **S100867648**  
**N/A**

**Relative:**  
**Higher**

CUPA FRESNO:

Facility ID: FA0270130  
Cross Street: Not reported  
APM Number: Not reported  
CERS Id: Not reported  
SWIS Number: Not reported  
GIS Latitude: Not reported  
GIS Longitude: Not reported  
Program Element: AUTO REPAIR/MAINTENANCE MODEL PLAN

**Actual:**  
**292 ft.**

Facility ID: FA0270130  
Cross Street: Not reported  
APM Number: Not reported  
CERS Id: Not reported  
SWIS Number: Not reported  
GIS Latitude: Not reported  
GIS Longitude: Not reported

Map ID  
Direction  
Distance  
Elevation

MAP FINDINGS

Site

Database(s)

EDR ID Number  
EPA ID Number

**MASTER RADIATOR WORKS (Continued)**

**S100867648**

Program Element: HAZARDOUS WASTE GENERATOR (CESQG)

**K98**  
**ESE**  
**< 1/8**  
**0.112 mi.**  
**590 ft.**

**MASTER RADIATOR WORKS**  
**616 BROADWAY**  
**FRESNO, CA**

**EDR US Hist Auto Stat**   **1009074600**  
**N/A**

**Site 15 of 23 in cluster K**

**Relative:**  
**Higher**

EDR Historical Auto Stations:

Name: MASTER RADIATOR WORKS  
Year: 1947  
Type: RADIATOR REPAIRERS-AUTOMOBILE

**Actual:**  
**292 ft.**

Name: MASTER RADIATOR WORKS  
Year: 1999  
Address: 616 BROADWAY ST

Name: MASTER RADIATOR WORKS  
Year: 2000  
Address: 616 BROADWAY ST

Name: MASTER RADIATOR WORKS  
Year: 2010  
Address: 616 BROADWAY ST

Name: MASTER RADIATOR WORKS  
Year: 2011  
Address: 616 BROADWAY ST

Name: MASTER RADIATOR WORKS  
Year: 2012  
Address: 616 BROADWAY ST

**K99**  
**ESE**  
**< 1/8**  
**0.112 mi.**  
**590 ft.**

**MASTER RADIATOR WORKS**  
**616 BROADWAY ST**  
**FRESNO, CA**

**EDR US Hist Auto Stat**   **1009074860**  
**N/A**

**Site 16 of 23 in cluster K**

**Relative:**  
**Higher**

EDR Historical Auto Stations:

Name: TERZIAN NISHAN  
Year: 1932  
Type: RADIATOR REPAIRS AUTOMOBILE

**Actual:**  
**292 ft.**

Name: MASTER RADIATOR WORKS  
Year: 1958  
Type: AUTOMOBILE RADIATOR REPAIRING

Name: MASTER RADIATOR WORKS  
Year: 1962  
Type: AUTOMOBILE RADIATOR REPAIRERS

Name: MASTER RADIATOR WORKS  
Year: 1965  
Type: AUTOMOBILE RADIATOR REPAIRERS

Map ID  
Direction  
Distance  
Elevation

MAP FINDINGS

Site

Database(s)

EDR ID Number  
EPA ID Number

**MASTER RADIATOR WORKS (Continued)**

**1009074860**

Name: MASTER RADIATOR WORKS  
Year: 1970  
Type: AUTOMOBILE RADIATOR REPAIRERS

Name: MASTER RADIATOR WORKS  
Year: 1975  
Type: AUTOMOBILE RADIATOR REPAIRERS

Name: MASTER RADIATOR WORKS  
Year: 1980  
Type: AUTOMOBILE RADIATOR REPAIRERS

Name: MASTER RADIATOR WORKS  
Year: 1986  
Type: AUTOMOBILE RADIATOR REPAIRERS

Name: MASTER RADIATOR WORKS  
Year: 1990  
Type: AUTOMOBILE RADIATOR REPAIRERS

**K100  
ESE  
< 1/8  
0.114 mi.  
603 ft.**

**BURLEY & WALKER  
612 BROADWAY ST  
FRESNO, CA**

**EDR US Hist Auto Stat**

**1009077483  
N/A**

**Site 17 of 23 in cluster K**

**Relative:  
Higher**

EDR Historical Auto Stations:

Name: BURLEY & WALKER  
Year: 1927

**Actual:  
292 ft.**

Type: AUTOMOBILE REPAIRING AND SERVICE STATIONS

**N101  
NE  
< 1/8  
0.116 mi.  
611 ft.**

**SCHULTZ KAI  
1920 INYO ST  
FRESNO, CA**

**EDR US Hist Auto Stat**

**1009086705  
N/A**

**Site 1 of 4 in cluster N**

**Relative:  
Higher**

EDR Historical Auto Stations:

Name: SCHULTZ KAI  
Year: 1922

**Actual:  
291 ft.**

Type: AUTOMOBILE REPAIRERS

**J102  
SSE  
< 1/8  
0.117 mi.  
619 ft.**

**TRINI S BEACON SERV STA NO 460  
603 G ST  
FRESNO, CA**

**EDR US Hist Auto Stat**

**1009075460  
N/A**

**Site 4 of 9 in cluster J**

**Relative:  
Higher**

EDR Historical Auto Stations:

Name: TRINI S BEACON SERV  
Year: 1965  
Type: GASOLINE STATIONS

**Actual:  
293 ft.**

Name: TRINI S BEACON SERV  
Year: 1975

Map ID  
Direction  
Distance  
Elevation

MAP FINDINGS

Site

Database(s)

EDR ID Number  
EPA ID Number

**TRINI S BEACON SERV STA NO 460 (Continued)**

**1009075460**

Type: GASOLINE STATIONS

Name: TRINI S BEACON SERV STA NO 460  
Year: 1980  
Type: GASOLINE STATIONS

Name: TRINI S BEACON SERV STA NO 460  
Year: 1986  
Type: GASOLINE STATIONS

Name: TRINI S BEACON SERV STA NO 460  
Year: 1990  
Type: GASOLINE STATIONS

**J103  
SSE  
< 1/8  
0.117 mi.  
619 ft.**

**TRINIS OIL INC  
603 G ST  
FRESNO, CA 93706**

**Site 5 of 9 in cluster J**

**CA FID UST S101581949  
SWEEPS UST N/A**

**Relative:  
Higher**

CA FID UST:  
Facility ID: 10006996  
Regulated By: UTNKA  
Regulated ID: 00038880  
Cortese Code: Not reported  
SIC Code: Not reported  
Facility Phone: 2092684852  
Mail To: Not reported  
Mailing Address: 603 G ST  
Mailing Address 2: Not reported  
Mailing City,St,Zip: FRESNO 93706  
Contact: Not reported  
Contact Phone: Not reported  
DUNs Number: Not reported  
NPDES Number: Not reported  
EPA ID: Not reported  
Comments: Not reported  
Status: Active

**Actual:  
293 ft.**

**SWEEPS UST:**

Status: Active  
Comp Number: 38880  
Number: 1  
Board Of Equalization: 44-000030  
Referral Date: 11-07-92  
Action Date: 02-09-93  
Created Date: 02-29-88  
Owner Tank Id: Not reported  
SWRCB Tank Id: 10-000-038880-000001  
Tank Status: A  
Capacity: 10000  
Active Date: 11-07-92  
Tank Use: M.V. FUEL  
STG: P  
Content: LEADED  
Number Of Tanks: 3



Map ID  
Direction  
Distance  
Elevation

MAP FINDINGS

Site

Database(s)

EDR ID Number  
EPA ID Number

**TRINIS OIL INC (Continued)**

**S101581949**

Status: Active  
Comp Number: 38880  
Number: 1  
Board Of Equalization: 44-000030  
Referral Date: 11-07-92  
Action Date: 02-09-93  
Created Date: 02-29-88  
Owner Tank Id: Not reported  
SWRCB Tank Id: 10-000-038880-000002  
Tank Status: A  
Capacity: 10000  
Active Date: 11-07-92  
Tank Use: M.V. FUEL  
STG: P  
Content: REG UNLEADED  
Number Of Tanks: Not reported

Status: Active  
Comp Number: 38880  
Number: 1  
Board Of Equalization: 44-000030  
Referral Date: 11-07-92  
Action Date: 02-09-93  
Created Date: 02-29-88  
Owner Tank Id: Not reported  
SWRCB Tank Id: 10-000-038880-000003  
Tank Status: A  
Capacity: 8000  
Active Date: 11-07-92  
Tank Use: M.V. FUEL  
STG: P  
Content: PRM UNLEADED  
Number Of Tanks: Not reported

**J104**  
**SSE**  
**< 1/8**  
**0.117 mi.**  
**619 ft.**

**AVAKIAN STEVE**  
**603 G**  
**FRESNO, CA**

**EDR US Hist Auto Stat** **1009077365**  
**N/A**

**Site 6 of 9 in cluster J**

**Relative:**  
**Higher**

EDR Historical Auto Stations:

Name: AVAKIAN STEVE  
Year: 1937  
Type: GASOLINE AND OIL SERVICE STATIONS

**Actual:**  
**293 ft.**

Name: BUCHANAN OIL CO  
Year: 1947  
Type: GASOLINE AND OIL SERVICE STATIONS

Name: CRUZ S WILSHIRE SERVICE  
Year: 1958  
Type: GASOLINE STATIONS

Name: CRUZ S WILSHIRE SERVICE  
Year: 1962  
Type: GASOLINE STATIONS

Name: BEACON SERVICE STN NO 460

Map ID  
Direction  
Distance  
Elevation

MAP FINDINGS

Site

Database(s)

EDR ID Number  
EPA ID Number

**AVAKIAN STEVE (Continued)**

**1009077365**

Year: 1999  
Address: 603 G ST

Name: BEACON SERVICE STN NO 460  
Year: 2000  
Address: 603 G ST

Name: BEACON SERVICE STN NO  
Year: 2001  
Address: 603 G ST

Name: BEACON SERVICE STN NO  
Year: 2003  
Address: 603 G ST

Name: BEACON SERVICE STATION NO  
Year: 2004  
Address: 603 G ST

Name: BEACON SERVICE STN NO 460  
Year: 2005  
Address: 603 G ST

Name: BEACON SERVICE STN NO 460  
Year: 2006  
Address: 603 G ST

Name: BEACON SERVICE STN NO 460  
Year: 2007  
Address: 603 G ST

Name: BEACON SERVICE STATION  
Year: 2009  
Address: 603 G ST

Name: BEACON SERVICE STN NO 460  
Year: 2011  
Address: 603 G ST

Name: BEACON SERVICE STN NO 460  
Year: 2012  
Address: 603 G ST

**J105  
SSE  
< 1/8  
0.117 mi.  
619 ft.**

**TRINI'S BEACON  
603 G ST  
FRESNO, CA 93706  
Site 7 of 9 in cluster J**

**HIST CORTESE  
LUST  
CUPA Listings**

**S103891853  
N/A**

**Relative:  
Higher**

HIST CORTESE:  
Region: CORTESE  
Facility County Code: 10  
Reg By: LTNKA  
Reg Id: 5T10000690

**Actual:  
293 ft.**

LUST:  
Region: STATE

Map ID  
Direction  
Distance  
Elevation

MAP FINDINGS

Site

Database(s)

EDR ID Number  
EPA ID Number

**TRINI'S BEACON (Continued)**

**S103891853**

Global Id: T0601900669  
Latitude: 36.7272590645789  
Longitude: -119.790053665638  
Case Type: LUST Cleanup Site  
Status: Completed - Case Closed  
Status Date: 03/27/2012  
Lead Agency: CENTRAL VALLEY RWQCB (REGION 5F)  
Case Worker: JDW  
Local Agency: FRESNO COUNTY  
RB Case Number: 5T10000690  
LOC Case Number: FA0003738  
File Location: Not reported  
Potential Media Affect: Under Investigation  
Potential Contaminants of Concern: Gasoline  
Site History: The case was opened following an unauthorized release from an underground storage tank system at the subject site. Corrective action is underway as directed by the CVRWQCB. Corrective action may consist of preliminary site investigation, planning and implementation of remedial action, verification monitoring, or a combination thereof. A summary of the site history is available by clicking on either the "Cleanup Status History", "Regulatory Activities" or the "Site Maps/Documents" tab. For a complete site history the case file at the CVRWQCB should be consulted.

[Click here to access the California GeoTracker records for this facility:](#)

**Contact:**

Global Id: T0601900669  
Contact Type: Regional Board Caseworker  
Contact Name: JOHN WHITING  
Organization Name: CENTRAL VALLEY RWQCB (REGION 5F)  
Address: 1685 E STREET  
City: FRESNO  
Email: jwhiting@waterboards.ca.gov  
Phone Number: Not reported

Global Id: T0601900669  
Contact Type: Local Agency Caseworker  
Contact Name: STEVEN T RHODES  
Organization Name: FRESNO COUNTY  
Address: P O BOX 11867  
City: FRESNO  
Email: srhodes@co.fresno.ca.us  
Phone Number: Not reported

**Status History:**

Global Id: T0601900669  
Status: Open - Case Begin Date  
Status Date: 11/04/1998

Global Id: T0601900669  
Status: Open - Site Assessment  
Status Date: 11/04/1998

Global Id: T0601900669  
Status: Completed - Case Closed  
Status Date: 03/27/2012

Map ID  
Direction  
Distance  
Elevation

MAP FINDINGS

Site

Database(s)

EDR ID Number  
EPA ID Number

**TRINI'S BEACON (Continued)**

**S103891853**

Regulatory Activities:

Global Id:	T0601900669
Action Type:	ENFORCEMENT
Date:	05/13/2008
Action:	Staff Letter
Global Id:	T0601900669
Action Type:	Other
Date:	01/01/1950
Action:	Leak Discovery
Global Id:	T0601900669
Action Type:	RESPONSE
Date:	05/27/2009
Action:	Other Report / Document
Global Id:	T0601900669
Action Type:	RESPONSE
Date:	10/23/2008
Action:	Preliminary Site Assessment Workplan
Global Id:	T0601900669
Action Type:	Other
Date:	01/01/1950
Action:	Leak Stopped
Global Id:	T0601900669
Action Type:	RESPONSE
Date:	08/18/2008
Action:	Preliminary Site Assessment Workplan
Global Id:	T0601900669
Action Type:	RESPONSE
Date:	08/18/2008
Action:	Other Report / Document
Global Id:	T0601900669
Action Type:	ENFORCEMENT
Date:	08/10/2011
Action:	Staff Letter
Global Id:	T0601900669
Action Type:	ENFORCEMENT
Date:	06/07/2010
Action:	Staff Letter
Global Id:	T0601900669
Action Type:	ENFORCEMENT
Date:	07/29/2011
Action:	Technical Correspondence / Assistance / Other
Global Id:	T0601900669
Action Type:	Other
Date:	01/01/1950
Action:	Leak Reported
Global Id:	T0601900669

Map ID  
Direction  
Distance  
Elevation

MAP FINDINGS

Site

Database(s)

EDR ID Number  
EPA ID Number

**TRINI'S BEACON (Continued)**

**S103891853**

Action Type:	ENFORCEMENT
Date:	01/27/2009
Action:	Staff Letter
Global Id:	T0601900669
Action Type:	ENFORCEMENT
Date:	11/23/2011
Action:	Notification - Preclosure
Global Id:	T0601900669
Action Type:	ENFORCEMENT
Date:	03/27/2012
Action:	Closure/No Further Action Letter
Global Id:	T0601900669
Action Type:	RESPONSE
Date:	09/29/2011
Action:	Other Report / Document
Global Id:	T0601900669
Action Type:	ENFORCEMENT
Date:	09/08/2008
Action:	Staff Letter
Global Id:	T0601900669
Action Type:	ENFORCEMENT
Date:	02/22/2008
Action:	Referral to Regional Board
Global Id:	T0601900669
Action Type:	ENFORCEMENT
Date:	04/24/2008
Action:	File review

**CUPA FRESNO:**

Facility ID:	FA0003738
Cross Street:	VENTURA
APM Number:	467-081-19
CERS Id:	Not reported
SWIS Number:	Not reported
GIS Latitude:	Not reported
GIS Longitude:	Not reported
Program Element:	UST FACILITY WITH TWO TANKS
Facility ID:	FA0003738
Cross Street:	VENTURA
APM Number:	467-081-19
CERS Id:	Not reported
SWIS Number:	Not reported
GIS Latitude:	Not reported
GIS Longitude:	Not reported
Program Element:	MV FUEL/OIL/PROPANE ONLY IN AGST/UST MODEL PL
Facility ID:	FA0003738
Cross Street:	VENTURA
APM Number:	467-081-19

Map ID  
Direction  
Distance  
Elevation

MAP FINDINGS

Site

Database(s)

EDR ID Number  
EPA ID Number

**TRINI'S BEACON (Continued)**

**S103891853**

CERS Id: Not reported  
SWIS Number: Not reported  
GIS Latitude: Not reported  
GIS Longitude: Not reported  
Program Element: FORMER CONTAMINATED SITE/NO FURTHER ACTION

Facility ID: FA0003738  
Cross Street: VENTURA  
APM Number: 467-081-19  
CERS Id: Not reported  
SWIS Number: Not reported  
GIS Latitude: Not reported  
GIS Longitude: Not reported  
Program Element: UST REMOVAL/CLOSURE W/3 TANKS

**J106**  
**SSE**  
**< 1/8**  
**0.117 mi.**  
**619 ft.**

**BEACON STATION # 460**  
**603 G ST**  
**FRESNO, CA 93706**  
**Site 8 of 9 in cluster J**

**HIST UST** **U001591511**  
**N/A**

**Relative:**  
**Higher**

HIST UST:  
Region: STATE  
Facility ID: 00000038880  
Facility Type: Gas Station  
Other Type: Not reported  
Total Tanks: 0003  
Contact Name: TRINIDAD TORRES  
Telephone: 2095820241  
Owner Name: ARTHUR & MARGARET ROTT  
Owner Address: 1045 YALE STREET  
Owner City,St,Zip: SANTA MONICA, CA 90403

**Actual:**  
**293 ft.**

Tank Num: 001  
Container Num: 460-2  
Year Installed: 1964  
Tank Capacity: 00010000  
Tank Used for: PRODUCT  
Type of Fuel: REGULAR  
Tank Construction: .025 inches  
Leak Detection: Stock Inventor, Sensor Instrument

Tank Num: 002  
Container Num: 460-3  
Year Installed: 1964  
Tank Capacity: 00010000  
Tank Used for: PRODUCT  
Type of Fuel: UNLEADED  
Tank Construction: .025 inches  
Leak Detection: Stock Inventor, Sensor Instrument

Tank Num: 003  
Container Num: 460-4  
Year Installed: 1964  
Tank Capacity: 00008000  
Tank Used for: PRODUCT  
Type of Fuel: PREMIUM  
Tank Construction: .025 inches

Map ID  
Direction  
Distance  
Elevation

MAP FINDINGS

Site

Database(s)

EDR ID Number  
EPA ID Number

**BEACON STATION # 460 (Continued)**

**U001591511**

Leak Detection: Stock Inventor, Sensor Instrument

**J107**  
**SSE**  
**< 1/8**  
**0.117 mi.**  
**619 ft.**

**TRINI'S BEACON**  
**603 G ST**  
**FRESNO, CA 93706**  
  
**Site 9 of 9 in cluster J**

**LUST**  
**UST**  
**U003971430**  
**N/A**

**Relative:**  
**Higher**

LUST REG 5:  
Region: 5  
Status: Leak being confirmed  
Case Number: 5T10000690  
Case Type: Undefined  
Substance: GASOLINE  
Staff Initials: JDW  
Lead Agency: Regional  
Program: LUST  
MTBE Code: N/A

**Actual:**  
**293 ft.**

UST:  
Facility ID: FA0003738  
Latitude: 36.7273361111111  
Longitude: -119.789947222222  
Permitting Agency FRESNO COUNTY

**K108**  
**ESE**  
**< 1/8**  
**0.119 mi.**  
**628 ft.**

**GEORGES AUTO CARE & SMOG**  
**603 BROADWAY**  
**FRESNO, CA 93721**

**CUPA Listings**  
**SWEEPS UST**  
**S106175404**  
**N/A**

**Site 18 of 23 in cluster K**

**Relative:**  
**Higher**

CUPA FRESNO:  
Facility ID: FA0169027  
Cross Street: Not reported  
APM Number: Not reported  
CERS Id: Not reported  
SWIS Number: Not reported  
GIS Latitude: Not reported  
GIS Longitude: Not reported  
Program Element: UNDERGROUND TANK FACILITY/EXISTING W/4 TANKS

**Actual:**  
**292 ft.**

Facility ID: FA0169027  
Cross Street: Not reported  
APM Number: Not reported  
CERS Id: Not reported  
SWIS Number: Not reported  
GIS Latitude: Not reported  
GIS Longitude: Not reported  
Program Element: HAZARDOUS WASTE GENERATOR (CESQG)

Facility ID: FA0169027  
Cross Street: Not reported  
APM Number: Not reported  
CERS Id: Not reported  
SWIS Number: Not reported  
GIS Latitude: Not reported

Map ID  
Direction  
Distance  
Elevation

MAP FINDINGS

Site

Database(s)

EDR ID Number  
EPA ID Number

**GEORGES AUTO CARE & SMOG (Continued)**

**S106175404**

GIS Longitude: Not reported  
Program Element: HAZ MAT DISCLOSURE-BELOW REPORTING QUANTITY

**SWEEPS UST:**

Status: Not reported  
Comp Number: 14144  
Number: Not reported  
Board Of Equalization: Not reported  
Referral Date: Not reported  
Action Date: Not reported  
Created Date: Not reported  
Owner Tank Id: Not reported  
SWRCB Tank Id: 10-000-014144-000001  
Tank Status: Not reported  
Capacity: 250  
Active Date: Not reported  
Tank Use: M.V. FUEL  
STG: WASTE  
Content: UNKNOWN  
Number Of Tanks: 4

Status: Not reported  
Comp Number: 14144  
Number: Not reported  
Board Of Equalization: Not reported  
Referral Date: Not reported  
Action Date: Not reported  
Created Date: Not reported  
Owner Tank Id: Not reported  
SWRCB Tank Id: 10-000-014144-000002  
Tank Status: Not reported  
Capacity: 3000  
Active Date: Not reported  
Tank Use: M.V. FUEL  
STG: PRODUCT  
Content: UNKNOWN  
Number Of Tanks: Not reported

Status: Not reported  
Comp Number: 14144  
Number: Not reported  
Board Of Equalization: Not reported  
Referral Date: Not reported  
Action Date: Not reported  
Created Date: Not reported  
Owner Tank Id: Not reported  
SWRCB Tank Id: 10-000-014144-000003  
Tank Status: Not reported  
Capacity: 3000  
Active Date: Not reported  
Tank Use: M.V. FUEL  
STG: PRODUCT  
Content: UNKNOWN  
Number Of Tanks: Not reported

Status: Not reported  
Comp Number: 14144



Map ID  
Direction  
Distance  
Elevation

MAP FINDINGS

Site

Database(s)

EDR ID Number  
EPA ID Number

**GEORGES AUTO CARE & SMOG (Continued)**

**S106175404**

Number: Not reported  
Board Of Equalization: Not reported  
Referral Date: Not reported  
Action Date: Not reported  
Created Date: Not reported  
Owner Tank Id: Not reported  
SWRCB Tank Id: 10-000-014144-000004  
Tank Status: Not reported  
Capacity: 4000  
Active Date: Not reported  
Tank Use: M.V. FUEL  
STG: PRODUCT  
Content: UNKNOWN  
Number Of Tanks: Not reported

**K109  
ESE  
< 1/8  
0.119 mi.  
628 ft.**

**STROHMEIER E T  
603 BROADWAY  
FRESNO, CA**

**EDR US Hist Auto Stat 1009074907  
N/A**

**Site 19 of 23 in cluster K**

**Relative:  
Higher**

EDR Historical Auto Stations:

Name: STROHMEIER E T  
Year: 1947  
Type: GASOLINE AND OIL SERVICE STATIONS

**Actual:  
292 ft.**

Name: GEORGES AUTO CARE & SMOG  
Year: 1999  
Address: 603 BROADWAY ST

Name: GEORGES AUTO CARE & SMOG  
Year: 2000  
Address: 603 BROADWAY ST

Name: GEORGES AUTO CARE & SMOG  
Year: 2001  
Address: 603 BROADWAY ST

Name: GEORGES AUTO CARE & SMOG  
Year: 2002  
Address: 603 BROADWAY ST

Name: GEORGES AUTO CARE & SMOG  
Year: 2003  
Address: 603 BROADWAY ST

Name: GEORGES AUTO CARE & SMOG  
Year: 2004  
Address: 603 BROADWAY ST

Name: GEORGES AUTO CARE & SMOG  
Year: 2005  
Address: 603 BROADWAY ST

Name: GEORGES AUTO CARE & SMOG  
Year: 2006  
Address: 603 BROADWAY ST

Map ID  
Direction  
Distance  
Elevation

MAP FINDINGS

Site

Database(s)

EDR ID Number  
EPA ID Number

**STROHMEIER E T (Continued)**

**1009074907**

Name: GEORGES AUTO CARE & SMOG  
Year: 2008  
Address: 603 BROADWAY ST

Name: GEORGES AUTO CARE & SMOG  
Year: 2009  
Address: 603 BROADWAY ST

Name: GEORGES AUTO CARE & SMOG  
Year: 2010  
Address: 603 BROADWAY ST

Name: GEORGE AUTO CARE & SMOG  
Year: 2011  
Address: 603 BROADWAY ST

Name: GEORGE AUTO CARE & SMOG  
Year: 2012  
Address: 603 BROADWAY ST

**K110  
ESE  
< 1/8  
0.119 mi.  
628 ft.**

**ED  
603 BROADWAY ST  
FRESNO, CA**

**EDR US Hist Auto Stat 1009074948  
N/A**

**Site 20 of 23 in cluster K**

**Relative:  
Higher**

**EDR Historical Auto Stations:**

**Actual:  
292 ft.**

Name: TOM S FLYING A SERVICE  
Year: 1958  
Type: GASOLINE STATIONS

Name: VIC S FLYING A SERVICE  
Year: 1962  
Type: GASOLINE STATIONS

Name: ED  
Year: 1965  
Type: GASOLINE STATIONS

Name: EXCEL SELF SERVICE  
Year: 1975  
Type: GASOLINE STATIONS

Name: EXCEL SELF SERVICE  
Year: 1980  
Type: GASOLINE STATIONS

Name: GEORGE S AUTO CARE & SMOG CANTER  
Year: 1986  
Type: GASOLINE STATIONS

Name: GEORGE S AUTO CARE & SMOG CENTER  
Year: 1990  
Type: GASOLINE STATIONS

Map ID  
Direction  
Distance  
Elevation

MAP FINDINGS

Site

Database(s)

EDR ID Number  
EPA ID Number

K111  
ESE  
< 1/8  
0.120 mi.  
635 ft.

602 BROADWAY ST  
FRESNO, CA 93721  
  
Site 21 of 23 in cluster K

EDR US Hist Auto Stat 1015569820  
N/A

Relative:  
Higher

EDR Historical Auto Stations:

Name: MECHANIC SHOP  
Year: 2005  
Address: 602 BROADWAY ST

Actual:  
292 ft.

Name: THE MECHANIC SHOP  
Year: 2007  
Address: 602 BROADWAY ST

Name: MECHANIC SHOP  
Year: 2008  
Address: 602 BROADWAY ST

Name: MECHANIC SHOP  
Year: 2009  
Address: 602 BROADWAY ST

Name: MECHANIC SHOP  
Year: 2010  
Address: 602 BROADWAY ST

Name: THE MECHANIC SHOP  
Year: 2011  
Address: 602 BROADWAY ST

K112  
ESE  
< 1/8  
0.120 mi.  
635 ft.

CENTRAL VALLEY TRANSMISSION  
602 BROADWAY AVE  
FRESNO, CA 93721

CUPA Listings S107257249  
N/A

Site 22 of 23 in cluster K

Relative:  
Higher

CUPA FRESNO:

Facility ID: FA0278172  
Cross Street: Not reported  
APM Number: 468-291-07  
CERS Id: Not reported  
SWIS Number: Not reported  
GIS Latitude: Not reported  
GIS Longitude: Not reported  
Program Element: HAZ MAT DISCLOSURE/CLOSED SITE

Actual:  
292 ft.

Facility ID: FA0278172  
Cross Street: Not reported  
APM Number: 468-291-07  
CERS Id: Not reported  
SWIS Number: Not reported  
GIS Latitude: Not reported  
GIS Longitude: Not reported  
Program Element: HAZARDOUS WASTE GENERATOR (CESQG)

Facility ID: FA0277685  
Cross Street: VENTURA  
APM Number: 468-291-07  
CERS Id: Not reported

Map ID  
Direction  
Distance  
Elevation

MAP FINDINGS

Site

Database(s)

EDR ID Number  
EPA ID Number

**CENTRAL VALLEY TRANSMISSION (Continued)**

**S107257249**

SWIS Number: Not reported  
GIS Latitude: Not reported  
GIS Longitude: Not reported  
Program Element: HAZARDOUS WASTE GENERATOR (CESQG)

Facility ID: FA0277685  
Cross Street: VENTURA  
APM Number: 468-291-07  
CERS Id: Not reported  
SWIS Number: Not reported  
GIS Latitude: Not reported  
GIS Longitude: Not reported  
Program Element: HAZ MAT DISCLOSURE/CLOSED SITE

K113  
ESE  
< 1/8  
0.120 mi.  
635 ft.

**BIXEL J L**  
**601 BROADWAY ST**  
**FRESNO, CA**  
**Site 23 of 23 in cluster K**

**EDR US Hist Auto Stat** **1009077063**  
**N/A**

**Relative:**  
**Higher**

EDR Historical Auto Stations:

Name: BIXEL J L  
Year: 1927

**Actual:**  
**292 ft.**

Type: GASOLINE AND OIL SERVICE STATIONS

N114  
NE  
< 1/8  
0.124 mi.  
657 ft.

**NEW YORK HATTERS**  
**1937 INYO ST**  
**FRESNO, CA**  
**Site 2 of 4 in cluster N**

**EDR US Hist Cleaners** **1009189745**  
**N/A**

**Relative:**  
**Higher**

EDR Historical Cleaners:

Name: NEW YORK HATTERS  
Year: 1958  
Type: HAT CLEANERS AND BLOCKERS

**Actual:**  
**291 ft.**

Name: NEW YORK HATTERS  
Year: 1962  
Type: HAT CLEANERS AND BLOCKERS

Name: NEW YORK HATTERS  
Year: 1965  
Type: HAT CLEANERS AND BLOCKERS

O115  
SW  
< 1/8  
0.125 mi.  
659 ft.

**NISER AUTO SERVICE**  
**1515 INYO ST**  
**FRESNO, CA**  
**Site 1 of 10 in cluster O**

**EDR US Hist Auto Stat** **1009073189**  
**N/A**

**Relative:**  
**Higher**

EDR Historical Auto Stations:

Name: NISER AUTO SERVICE  
Year: 1962  
Type: AUTOMOBILE REPAIRING

**Actual:**  
**292 ft.**

Map ID  
Direction  
Distance  
Elevation

MAP FINDINGS

Site

Database(s)

EDR ID Number  
EPA ID Number

**NISER AUTO SERVICE (Continued)**

**1009073189**

Name: NISEI AUTO SERVICE  
Year: 1965  
Type: AUTOMOBILE REPAIRING

Name: NISEI AUTO SERVICE  
Year: 1970  
Type: AUTOMOBILE REPAIRING

Name: NISEI AUTO SERVICE  
Year: 1980  
Type: AUTOMOBILE REPAIRING

Name: NISEI AUTO SERVICE  
Year: 1986  
Type: AUTOMOBILE REPAIRING

Name: NISEI AUTO SERVICE  
Year: 2001  
Address: 1515 INYO ST

Name: NISEI AUTO SERVICE  
Year: 2002  
Address: 1515 INYO ST

Name: NISEI AUTO SERVICE  
Year: 2003  
Address: 1515 INYO ST

Name: NISEI AUTO SERVICE F & INYO  
Year: 2007  
Address: 1515 INYO ST

Name: NISEI AUTO SERVICE  
Year: 2011  
Address: 1515 INYO ST

**L116  
NW  
< 1/8  
0.125 mi.  
660 ft.**

**GREYHOUND LINES, INC.-WEST  
1033 BROADWAY ST  
FRESNO, CA 93721**

**HIST UST U001592374  
N/A**

**Site 4 of 6 in cluster L**

**Relative:  
Lower**

HIST UST:  
Region: STATE  
Facility ID: 00000010531  
Facility Type: Other  
Other Type: BUS TRANSPORTATION  
Total Tanks: 0002  
Contact Name: N. DUNFORD  
Telephone: 2092640009  
Owner Name: GREYHOUND LINES, INC.  
Owner Address: GREYHOUND TOWER  
Owner City,St,Zip: PHOENIX, AZ 85077

**Actual:  
290 ft.**

Tank Num: 001  
Container Num: 1  
Year Installed: 1973  
Tank Capacity: 00012000

Map ID  
Direction  
Distance  
Elevation

MAP FINDINGS

Site

Database(s)

EDR ID Number  
EPA ID Number

**GREYHOUND LINES, INC.-WEST (Continued)**

**U001592374**

Tank Used for: PRODUCT  
Type of Fuel: DIESEL  
Tank Construction: 1/4 inches  
Leak Detection: Stock Inventor

Tank Num: 002  
Container Num: 2  
Year Installed: 1960  
Tank Capacity: 00010000  
Tank Used for: PRODUCT  
Type of Fuel: DIESEL  
Tank Construction: Not reported  
Leak Detection: Stock Inventor

**L117  
NW  
< 1/8  
0.125 mi.  
660 ft.**

**GREYHOUND BUS DEPOT  
1033 BROADWAY  
FRESNO, CA 93721**

**HIST CORTESE  
CA FID UST**

**S101581562  
N/A**

**Site 5 of 6 in cluster L**

**Relative:  
Lower**

HIST CORTESE:  
Region: CORTESE  
Facility County Code: 10  
Reg By: LTNKA  
Reg Id: 5T10000457

**Actual:  
290 ft.**

CA FID UST:  
Facility ID: 10002182  
Regulated By: UTNKA  
Regulated ID: 00010531  
Cortese Code: Not reported  
SIC Code: Not reported  
Facility Phone: 2092640009  
Mail To: Not reported  
Mailing Address: 1033 BROADWAY  
Mailing Address 2: Not reported  
Mailing City,St,Zip: FRESNO 93721  
Contact: Not reported  
Contact Phone: Not reported  
DUNS Number: Not reported  
NPDES Number: Not reported  
EPA ID: Not reported  
Comments: Not reported  
Status: Active

**L118  
NW  
< 1/8  
0.125 mi.  
660 ft.**

**GREYHOUND BUS DEPOT  
1033 BROADWAY  
FRESNO, CA 93721**

**LUST  
SWEEPS UST  
WDS**

**S106175454  
N/A**

**Site 6 of 6 in cluster L**

**Relative:  
Lower**

LUST:  
Region: STATE  
Global Id: T0601900447  
Latitude: 36.7334451  
Longitude: -119.7915948

**Actual:  
290 ft.**

Map ID  
Direction  
Distance  
Elevation

MAP FINDINGS

Site

Database(s)

EDR ID Number  
EPA ID Number

**GREYHOUND BUS DEPOT (Continued)**

**S106175454**

Case Type: LUST Cleanup Site  
Status: Completed - Case Closed  
Status Date: 05/14/2013  
Lead Agency: CENTRAL VALLEY RWQCB (REGION 5F)  
Case Worker: KDJ  
Local Agency: FRESNO COUNTY  
RB Case Number: 5T10000457  
LOC Case Number: FA0169029  
File Location: Not reported  
Potential Media Affect: Under Investigation  
Potential Contaminants of Concern: Diesel  
Site History: The case was opened following an unauthorized release from an underground storage tank system at the subject site. Corrective action is underway as directed by the CVRWQCB. Corrective action may consist of preliminary site investigation, planning and implementation of remedial action, verification monitoring, or a combination thereof. A summary of the site history is available by clicking on either the "Cleanup Status History", "Regulatory Activities" or the "Site Maps/Documents" tab. For a complete site history the case file at the CVRWQCB should be consulted.

[Click here to access the California GeoTracker records for this facility:](#)

**Contact:**

Global Id: T0601900447  
Contact Type: Regional Board Caseworker  
Contact Name: KENNETH D. JONES  
Organization Name: CENTRAL VALLEY RWQCB (REGION 5F)  
Address: 1685 E STREET  
City: FRESNO  
Email: ken.jones@waterboards.ca.gov  
Phone Number: Not reported

Global Id: T0601900447  
Contact Type: Local Agency Caseworker  
Contact Name: STEVEN T RHODES  
Organization Name: FRESNO COUNTY  
Address: P O BOX 11867  
City: FRESNO  
Email: srhodes@co.fresno.ca.us  
Phone Number: Not reported

**Status History:**

Global Id: T0601900447  
Status: Open - Case Begin Date  
Status Date: 01/26/1993

Global Id: T0601900447  
Status: Open - Site Assessment  
Status Date: 11/10/1993

Global Id: T0601900447  
Status: Open - Site Assessment  
Status Date: 05/29/2008

Global Id: T0601900447  
Status: Open - Remediation

Map ID  
Direction  
Distance  
Elevation

MAP FINDINGS

Site

Database(s)

EDR ID Number  
EPA ID Number

**GREYHOUND BUS DEPOT (Continued)**

**S106175454**

Status Date: 03/15/2011

Global Id: T0601900447  
Status: Completed - Case Closed  
Status Date: 05/14/2013

Regulatory Activities:

Global Id: T0601900447  
Action Type: Other  
Date: 01/01/1950  
Action: Leak Discovery

Global Id: T0601900447  
Action Type: ENFORCEMENT  
Date: 05/14/2013  
Action: Closure/No Further Action Letter

Global Id: T0601900447  
Action Type: ENFORCEMENT  
Date: 07/30/2009  
Action: Staff Letter

Global Id: T0601900447  
Action Type: ENFORCEMENT  
Date: 01/24/2013  
Action: Staff Letter

Global Id: T0601900447  
Action Type: RESPONSE  
Date: 05/29/2008  
Action: Other Report / Document

Global Id: T0601900447  
Action Type: Other  
Date: 01/01/1950  
Action: Leak Stopped

Global Id: T0601900447  
Action Type: RESPONSE  
Date: 04/21/2011  
Action: Corrective Action Plan / Remedial Action Plan - Addendum

Global Id: T0601900447  
Action Type: ENFORCEMENT  
Date: 06/25/2008  
Action: Staff Letter

Global Id: T0601900447  
Action Type: RESPONSE  
Date: 06/01/2009  
Action: Preliminary Site Assessment Workplan

Global Id: T0601900447  
Action Type: RESPONSE  
Date: 09/08/2009  
Action: CAP/RAP - Feasibility Study Report



Map ID  
Direction  
Distance  
Elevation

MAP FINDINGS

Site

Database(s)

EDR ID Number  
EPA ID Number

**GREYHOUND BUS DEPOT (Continued)**

**S106175454**

Global Id:	T0601900447
Action Type:	ENFORCEMENT
Date:	12/01/2009
Action:	Staff Letter
Global Id:	T0601900447
Action Type:	RESPONSE
Date:	11/01/2012
Action:	Fact Sheets - Public Participation
Global Id:	T0601900447
Action Type:	ENFORCEMENT
Date:	09/01/2011
Action:	Staff Letter
Global Id:	T0601900447
Action Type:	Other
Date:	01/01/1950
Action:	Leak Reported
Global Id:	T0601900447
Action Type:	RESPONSE
Date:	08/02/2010
Action:	Corrective Action Plan / Remedial Action Plan
Global Id:	T0601900447
Action Type:	RESPONSE
Date:	03/02/2010
Action:	Pilot Study / Treatability Workplan
Global Id:	T0601900447
Action Type:	ENFORCEMENT
Date:	06/02/2009
Action:	Technical Correspondence / Assistance / Other
Global Id:	T0601900447
Action Type:	ENFORCEMENT
Date:	10/05/2010
Action:	Staff Letter
Global Id:	T0601900447
Action Type:	RESPONSE
Date:	01/07/2013
Action:	Request for Closure - Regulator Responded
Global Id:	T0601900447
Action Type:	ENFORCEMENT
Date:	02/27/2008
Action:	Technical Correspondence / Assistance / Other
Global Id:	T0601900447
Action Type:	ENFORCEMENT
Date:	03/03/2010
Action:	Technical Correspondence / Assistance / Other
Global Id:	T0601900447
Action Type:	ENFORCEMENT

Map ID  
Direction  
Distance  
Elevation

MAP FINDINGS

Site

Database(s)

EDR ID Number  
EPA ID Number

**GREYHOUND BUS DEPOT (Continued)**

**S106175454**

Date: 04/30/2010  
Action: Staff Letter

Global Id: T0601900447  
Action Type: RESPONSE  
Date: 12/01/2011  
Action: Site Assessment Report

Global Id: T0601900447  
Action Type: ENFORCEMENT  
Date: 07/06/2009  
Action: Staff Letter

Global Id: T0601900447  
Action Type: RESPONSE  
Date: 09/15/2008  
Action: Other Workplan

Global Id: T0601900447  
Action Type: ENFORCEMENT  
Date: 09/14/2012  
Action: Staff Letter

Global Id: T0601900447  
Action Type: RESPONSE  
Date: 11/10/2008  
Action: Preliminary Site Assessment Report

**LUST REG 5:**

Region: 5  
Status: Preliminary site assessment workplan submitted  
Case Number: 5T10000457  
Case Type: Undefined  
Substance: DIESEL  
Staff Initials: JDW  
Lead Agency: Regional  
Program: LUST  
MTBE Code: N/A

**SWEEPS UST:**

Status: Active  
Comp Number: 10531  
Number: 1  
Board Of Equalization: 44-003644  
Referral Date: 01-31-89  
Action Date: 01-31-89  
Created Date: 02-29-88  
Owner Tank Id: 1  
SWRCB Tank Id: 10-000-010531-000001  
Tank Status: A  
Capacity: 12000  
Active Date: 01-31-89  
Tank Use: M.V. FUEL  
STG: P  
Content: DIESEL

Map ID  
Direction  
Distance  
Elevation

MAP FINDINGS

Site

Database(s)

EDR ID Number  
EPA ID Number

**GREYHOUND BUS DEPOT (Continued)**

**S106175454**

Number Of Tanks: 2

Status: Active  
Comp Number: 10531  
Number: 1  
Board Of Equalization: 44-003644  
Referral Date: 01-31-89  
Action Date: 01-31-89  
Created Date: 02-29-88  
Owner Tank Id: 2  
SWRCB Tank Id: 10-000-010531-000002  
Tank Status: A  
Capacity: 10000  
Active Date: 01-31-89  
Tank Use: M.V. FUEL  
STG: P  
Content: DIESEL  
Number Of Tanks: Not reported

**CA WDS:**

Facility ID: 5F 10I004606  
Facility Type: Not reported  
Facility Status: Active - Any facility with a continuous or seasonal discharge that is under Waste Discharge Requirements.  
NPDES Number: CAS000001 The 1st 2 characters designate the state. The remaining 7 are assigned by the Regional Board  
Subregion: 0  
Facility Telephone: Not reported  
Facility Contact: Not reported  
Agency Name: GREYHOUND LINES INC  
Agency Address: Not reported  
Agency City,St,Zip: 0  
Agency Contact: Not reported  
Agency Telephone: Not reported  
Agency Type: Not reported  
SIC Code: 0  
SIC Code 2: Not reported  
Primary Waste Type: Not reported  
Primary Waste: Not reported  
Waste Type2: Not reported  
Waste2: Not reported  
Primary Waste Type: Not reported  
Secondary Waste: Not reported  
Secondary Waste Type: Not reported  
Design Flow: 0  
Baseline Flow: 0  
Reclamation: Not reported  
POTW: Not reported  
Treat To Water: Minor Threat to Water Quality. A violation of a regional board order should cause a relatively minor impairment of beneficial uses compared to a major or minor threat. Not: All nurds without a TTWQ will be considered a minor threat to water quality unless coded at a higher Level. A Zero (0) may be used to code those NURDS that are found to represent no threat to water quality.  
Complexity: Category C - Facilities having no waste treatment systems, such as cooling water dischargers or those who must comply through best management practices, facilities with passive waste treatment and

Map ID  
Direction  
Distance  
Elevation

MAP FINDINGS

Site

Database(s)

EDR ID Number  
EPA ID Number

**GREYHOUND BUS DEPOT (Continued)**

**S106175454**

disposal systems, such as septic systems with subsurface disposal, or dischargers having waste storage systems with land disposal such as dairy waste ponds.

**P119**  
**ESE**  
**1/8-1/4**  
**0.133 mi.**  
**703 ft.**

**ISAAKOOLIAN B V**  
**595 BROADWAY ST**  
**FRESNO, CA**  
**Site 1 of 14 in cluster P**

**EDR US Hist Cleaners**   **1009187141**  
**N/A**

**Relative:**  
**Higher**

EDR Historical Cleaners:

Name: ISAAKOOLIAN B V  
Year: 1927

**Actual:**  
**292 ft.**

Type: HAT CLEANERS AND BLOCKERS

**M120**  
**WNW**  
**1/8-1/4**  
**0.140 mi.**  
**738 ft.**

**LEE SING**  
**1031 G**  
**FRESNO, CA**  
**Site 7 of 7 in cluster M**

**EDR US Hist Cleaners**   **1009187147**  
**N/A**

**Relative:**  
**Lower**

EDR Historical Cleaners:

Name: UCHIYAMA BENJ  
Year: 1927  
Type: LAUNDRIES HAND

**Actual:**  
**289 ft.**

Name: UCHIYAMA BENJ  
Year: 1932  
Type: LAUNDRIES HAND

Name: SING LEE  
Year: 1937  
Type: LAUNDRIES CHINESE

Name: LEE SING  
Year: 1947  
Type: LAUNDRIES-CHINESE

Name: SING LEE LAUNDRY  
Year: 1958  
Type: LAUNDRIES

Name: SING LEE LAUNDRY  
Year: 1962  
Type: LAUNDRIES

Map ID  
Direction  
Distance  
Elevation

MAP FINDINGS

Site

Database(s)

EDR ID Number  
EPA ID Number

**P121**  
**ESE**  
**1/8-1/4**  
**0.141 mi.**  
**743 ft.**  
**JAKE'S AUTO BODY**  
**1920 VENTURA**  
**FRESNO, CA 93721**  
**Site 2 of 14 in cluster P**

**CUPA Listings** **S104871537**  
**N/A**

**Relative:**  
**Higher**

CUPA FRESNO:  
Facility ID: FA0272173  
Cross Street: Not reported  
APM Number: 468-292-07  
CERS Id: Not reported  
SWIS Number: Not reported  
GIS Latitude: Not reported  
GIS Longitude: Not reported  
Program Element: HAZ MAT DISCLOSURE/CLOSED SITE

**Actual:**  
**292 ft.**

**P122**  
**ESE**  
**1/8-1/4**  
**0.141 mi.**  
**743 ft.**  
**1920 VENTURA ST**  
**FRESNO, CA 93721**  
**Site 3 of 14 in cluster P**

**EDR US Hist Auto Stat** **1015292711**  
**N/A**

**Relative:**  
**Higher**

EDR Historical Auto Stations:  
Name: JAKES AUTO BODY THE NEW  
Year: 1999  
Address: 1920 VENTURA ST

**Actual:**  
**292 ft.**

Name: JAKES AUTO BODY THE NEW  
Year: 2000  
Address: 1920 VENTURA ST

Name: JAKES AUTO BODY THE NEW  
Year: 2003  
Address: 1920 VENTURA ST

Name: JAKES AUTO BODY  
Year: 2004  
Address: 1920 VENTURA ST

Name: NEW JAKES AUTO BODY  
Year: 2010  
Address: 1920 VENTURA ST

Name: THE NEW JAKES AUTO BODY  
Year: 2011  
Address: 1920 VENTURA ST

**Q123**  
**SE**  
**1/8-1/4**  
**0.142 mi.**  
**750 ft.**  
**ACE SERVICE TIRE RECAP SHOP**  
**550 H ST**  
**FRESNO, CA 93721**  
**Site 1 of 3 in cluster Q**

**CUPA Listings** **S104869183**  
**N/A**

**Relative:**  
**Higher**

CUPA FRESNO:  
Facility ID: FA0169728  
Cross Street: Not reported  
APM Number: Not reported  
CERS Id: Not reported

**Actual:**  
**293 ft.**

Map ID  
Direction  
Distance  
Elevation

MAP FINDINGS

Site

Database(s)

EDR ID Number  
EPA ID Number

**ACE SERVICE TIRE RECAP SHOP (Continued)**

**S104869183**

SWIS Number: Not reported  
GIS Latitude: Not reported  
GIS Longitude: Not reported  
Program Element: UST REMOVAL/CLOSURE W/1 TANK

**R124**  
**WSW**  
**1/8-1/4**  
**0.142 mi.**  
**751 ft.**

**TAKEMOTO K**  
**1502 KERN**  
**FRESNO, CA**

**EDR US Hist Auto Stat**

**1009075218**  
**N/A**

**Site 1 of 6 in cluster R**

**Relative:**  
**Lower**

EDR Historical Auto Stations:

Name: WEST SIDE GARAGE  
Year: 1927  
Type: AUTOMOBILE GARAGES

**Actual:**  
**289 ft.**

Name: WEST SIDE GARAGE  
Year: 1932  
Type: AUTOMOBILE GARAGES

Name: RIO GRANDE DEL REY SAYEGUSA G S  
Year: 1937  
Type: AUTOMOBILE GARAGES

Name: TAKEMOTO K  
Year: 1942  
Type: AUTOMOBILE GARAGES

**O125**  
**SW**  
**1/8-1/4**  
**0.145 mi.**  
**767 ft.**

**DIAZ ARCO SERVICE**  
**804 F ST**  
**FRESNO, CA**

**EDR US Hist Auto Stat**

**1009076322**  
**N/A**

**Site 2 of 10 in cluster O**

**Relative:**  
**Higher**

EDR Historical Auto Stations:

Name: KURATA S UNION SERVICE  
Year: 1965  
Type: GASOLINE STATIONS

**Actual:**  
**292 ft.**

Name: DIAZ ARCO SERVICE  
Year: 1975  
Type: GASOLINE STATIONS

Name: DIAZ ARCO SERVICE  
Year: 1980  
Type: GASOLINE STATIONS

Name: DIAZ ARCO SERVICE  
Year: 1986  
Type: GASOLINE STATIONS

Name: DIAZ ARCO SERVICE  
Year: 1990  
Type: AUTOMOBILE REPAIRING

Map ID  
Direction  
Distance  
Elevation

MAP FINDINGS

Site

Database(s)

EDR ID Number  
EPA ID Number

**O126**  
**SW**  
**1/8-1/4**  
**0.145 mi.**  
**767 ft.**  
**FELIX AUTO MECHANIC**  
**804 F ST**  
**FRESNO, CA 93706**  
**Site 3 of 10 in cluster O**

**LUST**  
**SWEEPS UST**  
**S106175227**  
**N/A**

**Relative:**  
**Higher**

LUSTR REG 5:  
Region: 5  
Status: Case Closed  
Case Number: 5T10000248  
Case Type: Soil only  
Substance: WASTE OIL  
Staff Initials: DAM  
Lead Agency: Local  
Program: LUST  
MTBE Code: N/A

**Actual:**  
**292 ft.**

**SWEEPS UST:**

Status: Not reported  
Comp Number: 40492  
Number: Not reported  
Board Of Equalization: 44-004162  
Referral Date: Not reported  
Action Date: Not reported  
Created Date: Not reported  
Owner Tank Id: Not reported  
SWRCB Tank Id: 10-000-040492-000001  
Tank Status: Not reported  
Capacity: 4000  
Active Date: Not reported  
Tank Use: M.V. FUEL  
STG: PRODUCT  
Content: LEADED  
Number Of Tanks: 3

Status: Not reported  
Comp Number: 40492  
Number: Not reported  
Board Of Equalization: 44-004162  
Referral Date: Not reported  
Action Date: Not reported  
Created Date: Not reported  
Owner Tank Id: Not reported  
SWRCB Tank Id: 10-000-040492-000002  
Tank Status: Not reported  
Capacity: 4000  
Active Date: Not reported  
Tank Use: M.V. FUEL  
STG: PRODUCT  
Content: REG UNLEADED  
Number Of Tanks: Not reported

Status: Not reported  
Comp Number: 40492  
Number: Not reported  
Board Of Equalization: 44-004162  
Referral Date: Not reported  
Action Date: Not reported  
Created Date: Not reported

Map ID  
Direction  
Distance  
Elevation

MAP FINDINGS

Site

Database(s)

EDR ID Number  
EPA ID Number

**FELIX AUTO MECHANIC (Continued)**

**S106175227**

Owner Tank Id: Not reported  
SWRCB Tank Id: 10-000-040492-000004  
Tank Status: Not reported  
Capacity: 500  
Active Date: Not reported  
Tank Use: OIL  
STG: WASTE  
Content: WASTE OIL  
Number Of Tanks: Not reported

Status: Active  
Comp Number: 40492  
Number: 2  
Board Of Equalization: 44-004162  
Referral Date: 10-24-90  
Action Date: 10-24-90  
Created Date: 02-29-88  
Owner Tank Id: Not reported  
SWRCB Tank Id: 10-000-040492-000003  
Tank Status: A  
Capacity: 4000  
Active Date: 10-24-90  
Tank Use: M.V. FUEL  
STG: P  
Content: DIESEL  
Number Of Tanks: 1

**O127  
SW  
1/8-1/4  
0.145 mi.  
767 ft.**

**DIAZ ARCO  
804 F ST  
FRESNO, CA 93706**

**HIST UST U001591568  
N/A**

**Site 4 of 10 in cluster O**

**Relative:  
Higher**

HIST UST:  
Region: STATE  
Facility ID: 00000012792  
Facility Type: Gas Station  
Other Type: Not reported  
Total Tanks: 0004  
Contact Name: DEALER  
Telephone: 2092370411  
Owner Name: JAMES JOHN DIAZ  
Owner Address: 804 F STREET  
Owner City,St,Zip: FRESNO, CA 93706

**Actual:  
292 ft.**

Tank Num: 001  
Container Num: 1  
Year Installed: Not reported  
Tank Capacity: 00000900  
Tank Used for: WASTE  
Type of Fuel: WASTE OIL  
Tank Construction: Not reported  
Leak Detection: Groundwater Monitoring Well

Tank Num: 002  
Container Num: 2  
Year Installed: Not reported  
Tank Capacity: 00000400



Map ID  
Direction  
Distance  
Elevation

MAP FINDINGS

Site

Database(s)

EDR ID Number  
EPA ID Number

**DIAZ ARCO (Continued)**

**U001591568**

Tank Used for: PRODUCT  
Type of Fuel: DIESEL  
Tank Construction: Not reported  
Leak Detection: Visual, Stock Inventor

Tank Num: 003  
Container Num: 3  
Year Installed: Not reported  
Tank Capacity: 00004000  
Tank Used for: PRODUCT  
Type of Fuel: REGULAR  
Tank Construction: Not reported  
Leak Detection: Visual, Stock Inventor

Tank Num: 004  
Container Num: 4  
Year Installed: Not reported  
Tank Capacity: 00004000  
Tank Used for: PRODUCT  
Type of Fuel: UNLEADED  
Tank Construction: Not reported  
Leak Detection: Visual, Stock Inventor

**O128**  
**SW**  
**1/8-1/4**  
**0.145 mi.**  
**767 ft.**

**FELIX AUTO MECHANIC**  
**804 F ST**  
**FRESNO, CA 93706**  
**Site 5 of 10 in cluster O**

**HIST CORTESE**  
**LUST**  
**CA FID UST**  
**CUPA Listings**

**S101581334**  
**N/A**

**Relative:**  
**Higher**

HIST CORTESE:  
Region: CORTESE  
Facility County Code: 10  
Reg By: LTNKA  
Reg Id: 5T10000248

**Actual:**  
**292 ft.**

LUST:  
Region: STATE  
Global Id: T0601900246  
Latitude: 36.728898  
Longitude: -119.792691  
Case Type: LUST Cleanup Site  
Status: Completed - Case Closed  
Status Date: 03/22/2001  
Lead Agency: FRESNO COUNTY  
Case Worker: STR  
Local Agency: FRESNO COUNTY  
RB Case Number: 5T10000248  
LOC Case Number: FA0269415  
File Location: Not reported  
Potential Media Affect: Soil  
Potential Contaminants of Concern: Waste Oil / Motor / Hydraulic / Lubricating  
Site History: Not reported

Click here to access the California GeoTracker records for this facility:

Contact:  
Global Id: T0601900246  
Contact Type: Local Agency Caseworker

Map ID  
Direction  
Distance  
Elevation

MAP FINDINGS

Site

Database(s)

EDR ID Number  
EPA ID Number

**FELIX AUTO MECHANIC (Continued)**

**S101581334**

Contact Name: STEVEN T RHODES  
Organization Name: FRESNO COUNTY  
Address: P O BOX 11867  
City: FRESNO  
Email: srhodes@co.fresno.ca.us  
Phone Number: Not reported

Status History:  
Global Id: T0601900246  
Status: Open - Case Begin Date  
Status Date: 06/28/1990  
  
Global Id: T0601900246  
Status: Completed - Case Closed  
Status Date: 03/22/2001

Regulatory Activities:  
Global Id: T0601900246  
Action Type: Other  
Date: 01/01/1950  
Action: Leak Discovery  
  
Global Id: T0601900246  
Action Type: Other  
Date: 01/01/1950  
Action: Leak Stopped  
  
Global Id: T0601900246  
Action Type: Other  
Date: 01/01/1950  
Action: Leak Reported

CA FID UST:  
Facility ID: 10000216  
Regulated By: UTNKA  
Regulated ID: 00040492  
Cortese Code: Not reported  
SIC Code: Not reported  
Facility Phone: 2092333271  
Mail To: Not reported  
Mailing Address: 3474 W JENSEN  
Mailing Address 2: Not reported  
Mailing City,St,Zip: FRESNO 93706  
Contact: Not reported  
Contact Phone: Not reported  
DUNS Number: Not reported  
NPDES Number: Not reported  
EPA ID: Not reported  
Comments: Not reported  
Status: Active

CUPA FRESNO:  
Facility ID: FA0269415  
Cross Street: Not reported

Map ID  
Direction  
Distance  
Elevation

MAP FINDINGS

Site

Database(s)

EDR ID Number  
EPA ID Number

**FELIX AUTO MECHANIC (Continued)**

**S101581334**

APM Number: Not reported  
CERS Id: Not reported  
SWIS Number: Not reported  
GIS Latitude: Not reported  
GIS Longitude: Not reported  
Program Element: UST REMOVAL/CLOSURE W/4 TANKS

Facility ID: FA0269415  
Cross Street: Not reported  
APM Number: Not reported  
CERS Id: Not reported  
SWIS Number: Not reported  
GIS Latitude: Not reported  
GIS Longitude: Not reported  
Program Element: FORMER CONTAMINATED SITE/NO FURTHER ACTION

**O129**  
**SW**  
**1/8-1/4**  
**0.145 mi.**  
**767 ft.**

**804 F ST**  
**FRESNO, CA 93706**

**EDR US Hist Auto Stat** **1009076944**  
**N/A**

**Site 6 of 10 in cluster O**

**Relative:**  
**Higher**

EDR Historical Auto Stations:

Name: I & T UNION SERVICE  
Year: 1958  
Type: GASOLINE STATIONS

**Actual:**  
**292 ft.**

Name: I&T UNION SERVICE  
Year: 1962  
Type: GASOLINE STATIONS

Name: FELIX AUTO MECHANIC & TOWING  
Year: 1999  
Address: 804 F ST

Name: FELIX AUTO MECHANIC & TOWING  
Year: 2000  
Address: 804 F ST

Name: FELIX AUTO MECHANIC & TOWING  
Year: 2001  
Address: 804 F ST

Name: FELIX AUTO MECHANIC & TOWING  
Year: 2002  
Address: 804 F ST

Name: FELIX AUTO MECHANIC & TOWING  
Year: 2003  
Address: 804 F ST

Name: FELIX AUTO MECHANIC & TOWING  
Year: 2004  
Address: 804 F ST

Name: FELIX AUTO MECHANIC & TOWING  
Year: 2005  
Address: 804 F ST

Map ID  
Direction  
Distance  
Elevation

MAP FINDINGS

Site

Database(s)

EDR ID Number  
EPA ID Number

(Continued)

1009076944

Name: FELIX AUTO MECHANIC & TOWING  
Year: 2006  
Address: 804 F ST

Name: FELIX AUTO MECHANIC & TOWING  
Year: 2007  
Address: 804 F ST

Name: FELIX AUTO MECHANIC & TOWING  
Year: 2008  
Address: 804 F ST

O130  
SW  
1/8-1/4  
0.145 mi.  
767 ft.

DIAZ ARLO  
804 F ST  
FRESNO, CA 93706

HIST UST U001591569  
N/A

Site 7 of 10 in cluster O

Relative:  
Higher

HIST UST:

Actual:  
292 ft.

Region: STATE  
Facility ID: 00000040492  
Facility Type: Gas Station  
Other Type: Not reported  
Total Tanks: 0004  
Contact Name: JIM DIAZ  
Telephone: 2092370411  
Owner Name: CHLOE PARENTI  
Owner Address: 3474 W JENSEN  
Owner City,St,Zip: FRESNO, CA 93706

Tank Num: 001  
Container Num: 1  
Year Installed: 1948  
Tank Capacity: 00004000  
Tank Used for: PRODUCT  
Type of Fuel: REGULAR  
Tank Construction: Not reported  
Leak Detection: None

Tank Num: 002  
Container Num: 2  
Year Installed: 1948  
Tank Capacity: 00004000  
Tank Used for: PRODUCT  
Type of Fuel: UNLEADED  
Tank Construction: Not reported  
Leak Detection: None

Tank Num: 003  
Container Num: 3  
Year Installed: 1948  
Tank Capacity: 00004000  
Tank Used for: PRODUCT  
Type of Fuel: DIESEL  
Tank Construction: Not reported  
Leak Detection: None

Tank Num: 004

Map ID  
Direction  
Distance  
Elevation

MAP FINDINGS

Site

Database(s)

EDR ID Number  
EPA ID Number

**DIAZ ARLO (Continued)**

**U001591569**

Container Num: 4  
Year Installed: 1948  
Tank Capacity: 00000900  
Tank Used for: PRODUCT  
Type of Fuel: WASTE OIL  
Tank Construction: Not reported  
Leak Detection: None

**R131**  
**WSW**  
**1/8-1/4**  
**0.145 mi.**  
**767 ft.**

**SUNRISE**  
**913 F**  
**FRESNO, CA**

**EDR US Hist Cleaners**

**1009192897**  
**N/A**

**Site 2 of 6 in cluster R**

**Relative:**  
**Lower**

EDR Historical Cleaners:

Name: SUNRISE  
Year: 1922  
Type: LAUNDRIES

**Actual:**  
**289 ft.**

**R132**  
**West**  
**1/8-1/4**  
**0.146 mi.**  
**771 ft.**

**HO HO LAUNDROMAT**  
**924 F ST**  
**FRESNO, CA**

**EDR US Hist Cleaners**

**1009190920**  
**N/A**

**Site 3 of 6 in cluster R**

**Relative:**  
**Lower**

EDR Historical Cleaners:

Name: HO HO LAUNDROMAT  
Year: 1990  
Type: LAUNDRIES SELF SERVE

**Actual:**  
**289 ft.**

**S133**  
**SSW**  
**1/8-1/4**  
**0.147 mi.**  
**774 ft.**

**CALIFORNIA GARAGE**  
**730 F ST**  
**FRESNO, CA**

**EDR US Hist Auto Stat**

**1009074868**  
**N/A**

**Site 1 of 2 in cluster S**

**Relative:**  
**Higher**

EDR Historical Auto Stations:

Name: CALIFORNIA GARAGE  
Year: 1965  
Type: AUTOMOBILE REPAIRING

Name: CALIFORNIA GARAGE  
Year: 1970  
Type: AUTOMOBILE REPAIRING

Name: CALIFORNIA GARAGE  
Year: 1975  
Type: AUTOMOBILE REPAIRING

Name: CALIFORNIA GARAGE  
Year: 1980  
Type: AUTOMOBILE REPAIRING

Name: CALIFORNIA GARAGE  
Year: 1986

Map ID  
Direction  
Distance  
Elevation

MAP FINDINGS

Site

Database(s)

EDR ID Number  
EPA ID Number

**CALIFORNIA GARAGE (Continued)**

**1009074868**

Type: AUTOMOBILE REPAIRING

**S134**  
**SSW**  
**1/8-1/4**  
**0.148 mi.**  
**780 ft.**

**CALIFORNIA GARAGE**  
**730 F**  
**FRESNO, CA**  
**Site 2 of 2 in cluster S**

**EDR US Hist Auto Stat** **1009078518**  
**N/A**

**Relative:**  
**Higher**

EDR Historical Auto Stations:

Name: CALIFORNIA GARAGE

Year: 1962

**Actual:**  
**296 ft.**

Type: AUTOMOBILE REPAIRING

**T135**  
**NW**  
**1/8-1/4**  
**0.148 mi.**  
**782 ft.**

**GREYHOUND LINES #891319**  
**1033 H ST**  
**FRESNO, CA 93721**  
**Site 1 of 3 in cluster T**

**CUPA Listings** **S112981206**  
**HAZNET** **N/A**

**Relative:**  
**Lower**

CUPA FRESNO:

Facility ID: FA0169029

Cross Street: TULARE

APM Number: 467-030-03S

CERS Id: 10401334

SWIS Number: Not reported

GIS Latitude: 36.732847

GIS Longitude: -119.792968

Program Element: UST REMOVAL/CLOSURE W/2 TANKS

Facility ID: FA0169029

Cross Street: TULARE

APM Number: 467-030-03S

CERS Id: 10401334

SWIS Number: Not reported

GIS Latitude: 36.732847

GIS Longitude: -119.792968

Program Element: AUTO REPAIR/MAINTENANCE MODEL PLAN

Facility ID: FA0169029

Cross Street: TULARE

APM Number: 467-030-03S

CERS Id: 10401334

SWIS Number: Not reported

GIS Latitude: 36.732847

GIS Longitude: -119.792968

Program Element: CONTAMINATED UST SITE/RWQCB LEAD AGENCY

Facility ID: FA0169029

Cross Street: TULARE

APM Number: 467-030-03S

CERS Id: 10401334

SWIS Number: Not reported

GIS Latitude: 36.732847

GIS Longitude: -119.792968

Program Element: HAZARDOUS WASTE GENERATOR (CESQG)

Map ID  
Direction  
Distance  
Elevation

MAP FINDINGS

Site

Database(s)

EDR ID Number  
EPA ID Number

**GREYHOUND LINES #891319 (Continued)**

**S112981206**

**HAZNET:**

Year: 2009  
Gepaid: CAC002647780  
Contact: TOM FREAS  
Telephone: 5593132109  
Mailing Name: Not reported  
Mailing Address: 1033 H ST  
Mailing City,St,Zip: FRESNO, CA 93721  
Gen County: Not reported  
TSD EPA ID: CAD982446882  
TSD County: Not reported  
Waste Category: Unspecified oil-containing waste  
Disposal Method: Storage, Bulking, And/Or Transfer Off Site--No Treatment/Reovery (H010-H129) Or (H131-H135)  
Tons: 1.251  
Facility County: Fresno

**O136  
SW  
1/8-1/4  
0.148 mi.  
783 ft.**

**CALIFORNIA DAIRIES  
755 F ST  
FRESNO, CA 93706  
Site 8 of 10 in cluster O**

**CUPA Listings 1003888588  
N/A**

**Relative:  
Higher**

**CUPA FRESNO:**

**Actual:  
294 ft.**

Facility ID: FA0004671  
Cross Street: Not reported  
APM Number: 467-076-15  
CERS Id: Not reported  
SWIS Number: Not reported  
GIS Latitude: Not reported  
GIS Longitude: Not reported  
Program Element: UST REMOVAL/CLOSURE W/4 TANKS

Facility ID: FA0004671  
Cross Street: Not reported  
APM Number: 467-076-15  
CERS Id: Not reported  
SWIS Number: Not reported  
GIS Latitude: Not reported  
GIS Longitude: Not reported  
Program Element: LARGE HAZARDOUS MATERIALS HANDLER

Facility ID: FA0004671  
Cross Street: Not reported  
APM Number: 467-076-15  
CERS Id: Not reported  
SWIS Number: Not reported  
GIS Latitude: Not reported  
GIS Longitude: Not reported  
Program Element: EXTREMELY HAZARDOUS SUBSTANCE HANDLER (EPCRA)

Facility ID: FA0004671  
Cross Street: Not reported  
APM Number: 467-076-15  
CERS Id: Not reported  
SWIS Number: Not reported  
GIS Latitude: Not reported

Map ID  
Direction  
Distance  
Elevation

MAP FINDINGS

Site

Database(s)

EDR ID Number  
EPA ID Number

**CALIFORNIA DAIRIES (Continued)**

**1003888588**

GIS Longitude: Not reported  
Program Element: CALARP RMP FACILITY  
  
Facility ID: FA0004671  
Cross Street: Not reported  
APM Number: 467-076-15  
CERS Id: Not reported  
SWIS Number: Not reported  
GIS Latitude: Not reported  
GIS Longitude: Not reported  
Program Element: HAZARDOUS WASTE GENERATOR (SQG)

**O137  
SW  
1/8-1/4  
0.148 mi.  
783 ft.**

**DANISH CREAMERY ASSOCIATION  
755 F ST  
FRESNO, CA 93706**

**HIST UST U001591560  
N/A**

**Site 9 of 10 in cluster O**

**Relative:  
Higher**

HIST UST:  
Region: STATE  
Facility ID: 00000001241  
Facility Type: Other  
Other Type: CREAMERY  
Total Tanks: 0007  
Contact Name: Not reported  
Telephone: 2092335154  
Owner Name: DANISH CREAMERY ASSOCIATION  
Owner Address: 755 F STREET  
Owner City,St,Zip: FRESNO, CA 93706

**Actual:  
294 ft.**

Tank Num: 001  
Container Num: 1  
Year Installed: 1947  
Tank Capacity: 00010000  
Tank Used for: PRODUCT  
Type of Fuel: Not reported  
Tank Construction: Not reported  
Leak Detection: Stock Inventor

Tank Num: 002  
Container Num: 2  
Year Installed: 1977  
Tank Capacity: 00012000  
Tank Used for: PRODUCT  
Type of Fuel: Not reported  
Tank Construction: 1/4 inches  
Leak Detection: Stock Inventor

Tank Num: 003  
Container Num: 3  
Year Installed: 1977  
Tank Capacity: 00012000  
Tank Used for: PRODUCT  
Type of Fuel: Not reported  
Tank Construction: 1/4 inches  
Leak Detection: Stock Inventor

Tank Num: 004



Map ID  
Direction  
Distance  
Elevation

MAP FINDINGS

Site

Database(s)

EDR ID Number  
EPA ID Number

**DANISH CREAMERY ASSOCIATION (Continued)**

**U001591560**

Container Num: 4  
Year Installed: 1969  
Tank Capacity: 00010000  
Tank Used for: PRODUCT  
Type of Fuel: DIESEL  
Tank Construction: Not reported  
Leak Detection: Stock Inventor

Tank Num: 005  
Container Num: 5  
Year Installed: 1969  
Tank Capacity: 00005000  
Tank Used for: PRODUCT  
Type of Fuel: DIESEL  
Tank Construction: Not reported  
Leak Detection: Stock Inventor

Tank Num: 006  
Container Num: 6  
Year Installed: 1969  
Tank Capacity: 00005000  
Tank Used for: PRODUCT  
Type of Fuel: REGULAR  
Tank Construction: Not reported  
Leak Detection: Stock Inventor

Tank Num: 007  
Container Num: 7  
Year Installed: 1969  
Tank Capacity: 00000000  
Tank Used for: WASTE  
Type of Fuel: WASTE OIL  
Tank Construction: Not reported  
Leak Detection: Stock Inventor

**O138**  
**SW**  
**1/8-1/4**  
**0.148 mi.**  
**783 ft.**

**DANISH CREAMERY ASSOCIATION**  
**755 F ST**  
**FRESNO, CA 93706**

**SWEEPS UST**  
**CHMIRS**

**S106925154**  
**N/A**

**Site 10 of 10 in cluster O**

**Relative:**  
**Higher**

**SWEEPS UST:**

**Actual:**  
**294 ft.**

Status: Active  
Comp Number: 1241  
Number: 1  
Board Of Equalization: 44-003240  
Referral Date: 09-25-92  
Action Date: 02-01-93  
Created Date: 02-29-88  
Owner Tank Id: 1  
SWRCB Tank Id: 10-000-001241-000001  
Tank Status: A  
Capacity: 10000  
Active Date: 07-01-85  
Tank Use: UNKNOWN  
STG: P  
Content: Not reported  
Number Of Tanks: 7

Map ID  
Direction  
Distance  
Elevation

MAP FINDINGS

Site

Database(s)

EDR ID Number  
EPA ID Number

**DANISH CREAMERY ASSOCIATION (Continued)**

**S106925154**

Status: Active  
Comp Number: 1241  
Number: 1  
Board Of Equalization: 44-003240  
Referral Date: 09-25-92  
Action Date: 02-01-93  
Created Date: 02-29-88  
Owner Tank Id: 1  
SWRCB Tank Id: 10-000-001241-000002  
Tank Status: A  
Capacity: 12000  
Active Date: 09-25-92  
Tank Use: OIL  
STG: P  
Content: NO 6 OIL  
Number Of Tanks: Not reported

Status: Active  
Comp Number: 1241  
Number: 1  
Board Of Equalization: 44-003240  
Referral Date: 09-25-92  
Action Date: 02-01-93  
Created Date: 02-29-88  
Owner Tank Id: 2  
SWRCB Tank Id: 10-000-001241-000003  
Tank Status: A  
Capacity: 12000  
Active Date: 09-25-92  
Tank Use: OIL  
STG: P  
Content: NO 6 OIL  
Number Of Tanks: Not reported

Status: Active  
Comp Number: 1241  
Number: 1  
Board Of Equalization: 44-003240  
Referral Date: 09-25-92  
Action Date: 02-01-93  
Created Date: 02-29-88  
Owner Tank Id: 4  
SWRCB Tank Id: 10-000-001241-000004  
Tank Status: A  
Capacity: 10000  
Active Date: 07-01-85  
Tank Use: M.V. FUEL  
STG: P  
Content: DIESEL  
Number Of Tanks: Not reported

Status: Active  
Comp Number: 1241  
Number: 1  
Board Of Equalization: 44-003240  
Referral Date: 09-25-92  
Action Date: 02-01-93

Map ID  
Direction  
Distance  
Elevation

MAP FINDINGS

Site

Database(s)

EDR ID Number  
EPA ID Number

**DANISH CREAMERY ASSOCIATION (Continued)**

**S106925154**

Created Date: 02-29-88  
Owner Tank Id: 5  
SWRCB Tank Id: 10-000-001241-000005  
Tank Status: A  
Capacity: 5000  
Active Date: 07-01-85  
Tank Use: M.V. FUEL  
STG: P  
Content: DIESEL  
Number Of Tanks: Not reported

Status: Active  
Comp Number: 1241  
Number: 1  
Board Of Equalization: 44-003240  
Referral Date: 09-25-92  
Action Date: 02-01-93  
Created Date: 02-29-88  
Owner Tank Id: 6  
SWRCB Tank Id: 10-000-001241-000006  
Tank Status: A  
Capacity: 5000  
Active Date: 07-01-85  
Tank Use: M.V. FUEL  
STG: P  
Content: LEADED  
Number Of Tanks: Not reported

Status: Active  
Comp Number: 1241  
Number: 1  
Board Of Equalization: 44-003240  
Referral Date: 09-25-92  
Action Date: 02-01-93  
Created Date: 02-29-88  
Owner Tank Id: 7  
SWRCB Tank Id: 10-000-001241-000007  
Tank Status: A  
Capacity: Not reported  
Active Date: 07-01-85  
Tank Use: OIL  
STG: W  
Content: WASTE OIL  
Number Of Tanks: Not reported

**CHMIRS:**

OES Incident Number: 06-2965  
OES notification: 05/17/2006  
OES Date: Not reported  
OES Time: Not reported  
Incident Date: Not reported  
**Date Completed: Not reported**  
Property Use: Not reported  
Agency Id Number: Not reported  
Agency Incident Number: Not reported  
Time Notified: Not reported  
Time Completed: Not reported

Map ID  
Direction  
Distance  
Elevation

MAP FINDINGS

Site

Database(s)

EDR ID Number  
EPA ID Number

**DANISH CREAMERY ASSOCIATION (Continued)**

**S106925154**

Surrounding Area: Not reported  
Estimated Temperature: Not reported  
Property Management: Not reported  
Special Studies 1: Not reported  
Special Studies 2: Not reported  
Special Studies 3: Not reported  
Special Studies 4: Not reported  
Special Studies 5: Not reported  
Special Studies 6: Not reported  
More Than Two Substances Involved?: Not reported  
Resp Agency Personel # Of Decontaminated: Not reported  
Responding Agency Personel # Of Injuries: Not reported  
Responding Agency Personel # Of Fatalities: Not reported  
Others Number Of Decontaminated: Not reported  
Others Number Of Injuries: Not reported  
Others Number Of Fatalities: Not reported  
Vehicle Make/year: Not reported  
Vehicle License Number: Not reported  
Vehicle State: Not reported  
Vehicle Id Number: Not reported  
CA/DOT/PUC/ICC Number: Not reported  
Company Name: Not reported  
Reporting Officer Name/ID: Not reported  
Report Date: Not reported  
Comments: Not reported  
Facility Telephone: Not reported  
Waterway Involved: Not reported  
Waterway: Unknown at this time  
Spill Site: Not reported  
Cleanup By: Fire Dept.,Maintenance Staff  
Containment: Not reported  
What Happened: Not reported  
Type: Not reported  
Measure: Not reported  
Other: Not reported  
Date/Time: Not reported  
Year: 2006  
Agency: California Dairys Inc.  
Incident Date: 5/17/2006 12:00:00 AM  
Admin Agency: Fresno County Health Department  
Amount: Not reported  
Contained: Yes  
Site Type: Other  
E Date: Not reported  
Substance: Anhydros Amonia  
Quantity Released: Not reported  
BBLs: 0  
Cups: 0  
CUFT: 0  
Gallons: 0.000000  
Grams: 0  
Pounds: 0  
Liters: 0  
Ounces: 0  
Pints: 0  
Quarts: 0  
Sheen: 0

Map ID  
Direction  
Distance  
Elevation

MAP FINDINGS

Site

Database(s)

EDR ID Number  
EPA ID Number

**DANISH CREAMERY ASSOCIATION (Continued)**

**S106925154**

Tons: 0  
Unknown: 0  
Evacuations: 50  
Number of Injuries: 0  
Number of Fatalities: 0  
Description: Due to a high pressure valve failing a release occurred.

OES Incident Number: '12-7198  
OES notification: 11/29/2012  
OES Date: Not reported  
OES Time: Not reported  
Incident Date: Not reported  
**Date Completed: Not reported**  
Property Use: Not reported  
Agency Id Number: Not reported  
Agency Incident Number: Not reported  
Time Notified: Not reported  
Time Completed: Not reported  
Surrounding Area: Not reported  
Estimated Temperature: Not reported  
Property Management: Not reported  
Special Studies 1: Not reported  
Special Studies 2: Not reported  
Special Studies 3: Not reported  
Special Studies 4: Not reported  
Special Studies 5: Not reported  
Special Studies 6: Not reported  
More Than Two Substances Involved?: Not reported  
Resp Agency Personel # Of Decontaminated: Not reported  
Responding Agency Personel # Of Injuries: Not reported  
Responding Agency Personel # Of Fatalities: Not reported  
Others Number Of Decontaminated: Not reported  
Others Number Of Injuries: Not reported  
Others Number Of Fatalities: Not reported  
Vehicle Make/year: Not reported  
Vehicle License Number: Not reported  
Vehicle State: Not reported  
Vehicle Id Number: Not reported  
CA/DOT/PUC/ICC Number: Not reported  
Company Name: Not reported  
Reporting Officer Name/ID: Not reported  
Report Date: Not reported  
Comments: Not reported  
Facility Telephone: Not reported  
Waterway Involved: No  
Waterway: Not reported  
Spill Site: Merchant/Business  
Cleanup By: Unknown  
Containment: Not reported  
What Happened: Not reported  
Type: Not reported  
Measure: Lbs.  
Other: Not reported  
Date/Time: 2030  
Year: 2012  
Agency: NRC  
Incident Date: 11/28/2012

Map ID  
Direction  
Distance  
Elevation

MAP FINDINGS

Site

Database(s)

EDR ID Number  
EPA ID Number

**DANISH CREAMERY ASSOCIATION (Continued)**

**S106925154**

Admin Agency:	Fresno County Health Department
Amount:	Not reported
Contained:	Yes
Site Type:	Not reported
E Date:	Not reported
Substance:	Anhydrous Ammonia
Quantity Released:	10
BBLs:	Not reported
Cups:	Not reported
CUFT:	Not reported
Gallons:	Not reported
Grams:	Not reported
Pounds:	Not reported
Liters:	Not reported
Ounces:	Not reported
Pints:	Not reported
Quarts:	Not reported
Sheen:	Not reported
Tons:	Not reported
Unknown:	Not reported
Evacuations:	Not reported
Number of Injuries:	Not reported
Number of Fatalities:	Not reported
Description:	From the NRC Report: "CALLER STATED THERE WAS A RELEASE OF ANHYDROUS AMMONIA AT THE FACILITY DUE TO A BAD SEAL ON A LIQUID PUMP." "CALLER STATED THE PUMP INVOLVED IS BEING REPLACED."
OES Incident Number:	'13-6286
OES notification:	10/08/2013
OES Date:	Not reported
OES Time:	Not reported
Incident Date:	Not reported
<b>Date Completed:</b>	<b>Not reported</b>
Property Use:	Not reported
Agency Id Number:	Not reported
Agency Incident Number:	Not reported
Time Notified:	Not reported
Time Completed:	Not reported
Surrounding Area:	Not reported
Estimated Temperature:	Not reported
Property Management:	Not reported
Special Studies 1:	Not reported
Special Studies 2:	Not reported
Special Studies 3:	Not reported
Special Studies 4:	Not reported
Special Studies 5:	Not reported
Special Studies 6:	Not reported
More Than Two Substances Involved?:	Not reported
Resp Agency Personnel # Of Decontaminated:	Not reported
Responding Agency Personnel # Of Injuries:	Not reported
Responding Agency Personnel # Of Fatalities:	Not reported
Others Number Of Decontaminated:	Not reported
Others Number Of Injuries:	Not reported
Others Number Of Fatalities:	Not reported
Vehicle Make/year:	Not reported
Vehicle License Number:	Not reported
Vehicle State:	Not reported

Map ID  
Direction  
Distance  
Elevation

MAP FINDINGS

Site

Database(s)

EDR ID Number  
EPA ID Number

**DANISH CREAMERY ASSOCIATION (Continued)**

**S106925154**

Vehicle Id Number: Not reported  
CA/DOT/PUC/ICC Number: Not reported  
Company Name: Not reported  
Reporting Officer Name/ID: Not reported  
Report Date: Not reported  
Comments: Not reported  
Facility Telephone: Not reported  
Waterway Involved: No  
Waterway: Not reported  
Spill Site: Other  
Cleanup By: Reporting Party  
Containment: Not reported  
What Happened: Not reported  
Type: Not reported  
Measure: Lbs.  
Other: Not reported  
Date/Time: 500  
Year: 2013  
Agency: Calif Dairy's  
Incident Date: 10/8/2013  
Admin Agency: Fresno County Health Department  
Amount: Not reported  
Contained: Yes  
Site Type: Not reported  
E Date: Not reported  
Substance: Ammonia  
Quantity Released: 1  
BBLs: Not reported  
Cups: Not reported  
CUFT: Not reported  
Gallons: Not reported  
Grams: Not reported  
Pounds: Not reported  
Liters: Not reported  
Ounces: Not reported  
Pints: Not reported  
Quarts: Not reported  
Sheen: Not reported  
Tons: Not reported  
Unknown: Not reported  
Evacuations: 12  
Number of Injuries: Not reported  
Number of Fatalities: Not reported  
Description: Caller states an engineer was replacing an evaporator valve which resulted in a release. Caller states they had one department of approximately 12 employees in the release area departed the facility due the ammonia odor. Caller states the release has been secured and personnel have returned to work.  
  
OES Incident Number: 05-6769  
OES notification: 11/23/2005  
OES Date: Not reported  
OES Time: Not reported  
Incident Date: Not reported  
**Date Completed: Not reported**  
Property Use: Not reported  
Agency Id Number: Not reported

Map ID  
Direction  
Distance  
Elevation

MAP FINDINGS

Site

Database(s)

EDR ID Number  
EPA ID Number

**DANISH CREAMERY ASSOCIATION (Continued)**

**S106925154**

Agency Incident Number: Not reported  
Time Notified: Not reported  
Time Completed: Not reported  
Surrounding Area: Not reported  
Estimated Temperature: Not reported  
Property Management: Not reported  
Special Studies 1: Not reported  
Special Studies 2: Not reported  
Special Studies 3: Not reported  
Special Studies 4: Not reported  
Special Studies 5: Not reported  
Special Studies 6: Not reported  
More Than Two Substances Involved?: Not reported  
Resp Agency Personel # Of Decontaminated: Not reported  
Responding Agency Personel # Of Injuries: Not reported  
Responding Agency Personel # Of Fatalities: Not reported  
Others Number Of Decontaminated: Not reported  
Others Number Of Injuries: Not reported  
Others Number Of Fatalities: Not reported  
Vehicle Make/year: Not reported  
Vehicle License Number: Not reported  
Vehicle State: Not reported  
Vehicle Id Number: Not reported  
CA/DOT/PUC/ICC Number: Not reported  
Company Name: Not reported  
Reporting Officer Name/ID: Not reported  
Report Date: Not reported  
Comments: Not reported  
Facility Telephone: Not reported  
Waterway Involved: Not reported  
Waterway: Not reported  
Spill Site: Not reported  
Cleanup By: Unknown  
Containment: Not reported  
What Happened: Not reported  
Type: Not reported  
Measure: Not reported  
Other: Not reported  
Date/Time: Not reported  
Year: 2005  
Agency: Ca Dairy Inc  
Incident Date: 10/14/2005 12:00:00 AM  
Admin Agency: Fresno County Health Department  
Amount: Not reported  
Contained: Yes  
Site Type: Industrial Plant  
E Date: Not reported  
Substance: Ammonia  
Quantity Released: Not reported  
BBLs: 0  
Cups: 0  
CUFT: 0  
Gallons: 0.000000  
Grams: 0  
Pounds: 64  
Liters: 0  
Ounces: 0



Map ID  
Direction  
Distance  
Elevation

MAP FINDINGS

Site

Database(s)

EDR ID Number  
EPA ID Number

**DANISH CREAMERY ASSOCIATION (Continued)**

**S106925154**

Pints: 0  
Quarts: 0  
Sheen: 0  
Tons: 0  
Unknown: 0  
Evacuations: 75  
Number of Injuries: 0  
Number of Fatalities: 0  
Description: HISTORICAL: Substance was released when a worker failed to close the valve after maintenance. Caller states that about 75 people where evacuated. Caller states that evacuation lasted about 35 minutes before Fire Dept cleared the area and allowed perrsonnel back inside.

**U139  
South  
1/8-1/4  
0.149 mi.  
788 ft.**

**KERR RUG CO INC  
539 G  
FRESNO, CA**

**EDR US Hist Cleaners**

**1009189124  
N/A**

**Site 1 of 3 in cluster U**

**Relative:  
Higher**

**EDR Historical Cleaners:**

**Actual:  
293 ft.**

Name: FRESNO RUG MFG CO  
Year: 1922  
Type: CARPET CLEANERS  
  
Name: KERR RUG MANUFACTURING CO INC  
Year: 1937  
Type: CARPET CLEANERS AND LAYERS  
  
Name: KERR RUG MANUFACTURING CO INC  
Year: 1937  
Type: CLEANING CARPET  
  
Name: KERR RUG MANUFACTURING CO INC  
Year: 1937  
Type: RUG CLEANING AND RENOVATING  
  
Name: KERR RUG CO INC  
Year: 1942  
Type: CARPET CLEANERS AND LAYERS  
  
Name: KERR RUG CO INC  
Year: 1942  
Type: CLEANERS CARPET  
  
Name: KERR RUG CO INC  
Year: 1942  
Type: RUG CLEANING AND RENOVATING  
  
Name: KERR RUG CO  
Year: 1947  
Type: CLEANERS-CARPET  
  
Name: KERR RUG CO  
Year: 1947  
Type: RUG CLEANING AND RENOVATING  
  
Name: KERR RUG CO  
Year: 1947

Map ID  
Direction  
Distance  
Elevation

MAP FINDINGS

Site

Database(s)

EDR ID Number  
EPA ID Number

**KERR RUG CO INC (Continued)**

**1009189124**

Type: CARPET CLEANERS AND LAYERS

**U140**  
**South**  
**1/8-1/4**  
**0.149 mi.**  
**788 ft.**

**KERR RUG CO INC**  
**539 G ST**  
**FRESNO, CA**

**EDR US Hist Cleaners**

**1009188519**  
**N/A**

**Site 2 of 3 in cluster U**

**Relative:**  
**Higher**

EDR Historical Cleaners:

Name: KERR RUG CO  
Year: 1970  
Type: CARPET AND RUG CLEANERS

**Actual:**  
**293 ft.**

Name: KERR RUG CO  
Year: 1975  
Type: CARPET AND RUG CLEANERS

Name: KERR RUG CO INC  
Year: 1980  
Type: CARPET AND RUG CLEANERS

Name: KERR RUG CLEANERS  
Year: 1990  
Type: CARPET AND RUG CLEANERS

**V141**  
**SSW**  
**1/8-1/4**  
**0.151 mi.**  
**799 ft.**

**SUNRISE LAUNDRY**  
**664 F ST**  
**FRESNO, CA**

**EDR US Hist Cleaners**

**1009187821**  
**N/A**

**Site 1 of 5 in cluster V**

**Relative:**  
**Higher**

EDR Historical Cleaners:

Name: SUNRISE LAUNDRY  
Year: 1965  
Type: LAUNDRIES

**Actual:**  
**292 ft.**

Name: SUNRISE LAUNDRY  
Year: 1975  
Type: LAUNDRIES AND DRY CLEANERS

Name: SUNRISE LAUNDRY  
Year: 1980  
Type: LAUNDRIES AND DRY CLEANERS

Name: SUNRISE LAUNDRY  
Year: 1986  
Type: LAUNDRIES AND DRY CLEANERS

Map ID  
Direction  
Distance  
Elevation

MAP FINDINGS

EDR ID Number  
EPA ID Number

V142 KUSAKAI HIROBE EDR US Hist Cleaners 1009190185  
SSW 664 F N/A  
1/8-1/4 FRESNO, CA  
0.152 mi.  
802 ft. Site 2 of 5 in cluster V

Relative: EDR Historical Cleaners:  
Higher Name: SUNSHINE  
Year: 1922  
Actual: Type: LAUNDRIES  
292 ft.  
Name: KUSAKAI HIROBE  
Year: 1932  
Type: LAUNDRIES HAND  
Name: KUSAKAI HIROBE  
Year: 1937  
Type: LAUNDRIES HAND  
Name: SUNRISE LAUNDRY  
Year: 1958  
Type: LAUNDRIES

P143 ACE TRANS-STATE TIRES LUST S105773307  
ESE 565 BROADWAY CUPA Listings N/A  
1/8-1/4 FRESNO, CA 93721  
0.154 mi.  
812 ft. Site 4 of 14 in cluster P

Relative: LUST:  
Higher Region: STATE  
Global Id: T0601900030  
Actual: Latitude: 36.728813  
292 ft. Longitude: -119.7863929  
Case Type: LUST Cleanup Site  
Status: Completed - Case Closed  
Status Date: 03/04/2004  
Lead Agency: CENTRAL VALLEY RWQCB (REGION 5F)  
Case Worker: Not reported  
Local Agency: FRESNO COUNTY  
RB Case Number: 5T10000031  
LOC Case Number: FA0169025  
File Location: Regional Board  
Potential Media Affect: Aquifer used for drinking water supply  
Potential Contaminants of Concern: Gasoline  
Site History: Not reported

[Click here to access the California GeoTracker records for this facility:](#)

Contact:  
Global Id: T0601900030  
Contact Type: Local Agency Caseworker  
Contact Name: STEVEN T RHODES  
Organization Name: FRESNO COUNTY  
Address: P O BOX 11867  
City: FRESNO  
Email: srhodes@co.fresno.ca.us  
Phone Number: Not reported

Map ID  
Direction  
Distance  
Elevation

MAP FINDINGS

Site

Database(s)

EDR ID Number  
EPA ID Number

**ACE TRANS-STATE TIRES (Continued)**

**S105773307**

Status History:

Global Id:	T0601900030
Status:	Open - Case Begin Date
Status Date:	04/09/1986
Global Id:	T0601900030
Status:	Open - Site Assessment
Status Date:	04/22/1986
Global Id:	T0601900030
Status:	Open - Site Assessment
Status Date:	09/21/1987
Global Id:	T0601900030
Status:	Open - Remediation
Status Date:	06/01/1994
Global Id:	T0601900030
Status:	Open - Verification Monitoring
Status Date:	10/01/1996
Global Id:	T0601900030
Status:	Completed - Case Closed
Status Date:	03/04/2004

Regulatory Activities:

Global Id:	T0601900030
Action Type:	RESPONSE
Date:	11/15/2002
Action:	CAP/RAP - Feasibility Study Report
Global Id:	T0601900030
Action Type:	Other
Date:	01/01/1950
Action:	Leak Discovery
Global Id:	T0601900030
Action Type:	ENFORCEMENT
Date:	01/01/2002
Action:	* No Action
Global Id:	T0601900030
Action Type:	ENFORCEMENT
Date:	08/13/2001
Action:	Staff Letter
Global Id:	T0601900030
Action Type:	ENFORCEMENT
Date:	01/01/2003
Action:	* No Action
Global Id:	T0601900030
Action Type:	ENFORCEMENT
Date:	07/03/2003
Action:	Staff Letter

Map ID  
Direction  
Distance  
Elevation

MAP FINDINGS

Site

Database(s)

EDR ID Number  
EPA ID Number

**ACE TRANS-STATE TIRES (Continued)**

**S105773307**

Global Id:	T0601900030
Action Type:	ENFORCEMENT
Date:	06/12/2003
Action:	* Verbal Communication
Global Id:	T0601900030
Action Type:	ENFORCEMENT
Date:	03/04/2004
Action:	Closure/No Further Action Letter
Global Id:	T0601900030
Action Type:	ENFORCEMENT
Date:	09/30/2002
Action:	Staff Letter
Global Id:	T0601900030
Action Type:	ENFORCEMENT
Date:	03/10/2003
Action:	Site Visit / Inspection / Sampling
Global Id:	T0601900030
Action Type:	ENFORCEMENT
Date:	01/30/2003
Action:	Meeting
Global Id:	T0601900030
Action Type:	ENFORCEMENT
Date:	03/13/2003
Action:	Site Visit / Inspection / Sampling
Global Id:	T0601900030
Action Type:	ENFORCEMENT
Date:	03/05/2003
Action:	* Verbal Communication
Global Id:	T0601900030
Action Type:	ENFORCEMENT
Date:	05/22/2003
Action:	* Verbal Communication
Global Id:	T0601900030
Action Type:	ENFORCEMENT
Date:	12/22/2003
Action:	Staff Letter
Global Id:	T0601900030
Action Type:	ENFORCEMENT
Date:	06/04/2003
Action:	* Verbal Communication
Global Id:	T0601900030
Action Type:	Other
Date:	01/01/1950
Action:	Leak Reported
Global Id:	T0601900030
Action Type:	RESPONSE

Map ID  
Direction  
Distance  
Elevation

MAP FINDINGS

Site

Database(s)

EDR ID Number  
EPA ID Number

**ACE TRANS-STATE TIRES (Continued)**

**S105773307**

Date: 02/23/2007  
Action: Unknown

Global Id: T0601900030  
Action Type: ENFORCEMENT  
Date: 02/01/2007  
Action: Technical Correspondence / Assistance / Other

Global Id: T0601900030  
Action Type: RESPONSE  
Date: 10/19/2001  
Action: Monitoring Report - Quarterly

Global Id: T0601900030  
Action Type: RESPONSE  
Date: 10/19/2001  
Action: CAP/RAP - Feasibility Study Report

Global Id: T0601900030  
Action Type: RESPONSE  
Date: 10/19/2001  
Action: Other Report / Document

Global Id: T0601900030  
Action Type: RESPONSE  
Date: 04/30/2002  
Action: Monitoring Report - Quarterly

Global Id: T0601900030  
Action Type: RESPONSE  
Date: 10/30/2002  
Action: Monitoring Report - Quarterly

Global Id: T0601900030  
Action Type: RESPONSE  
Date: 05/30/2003  
Action: Monitoring Report - Quarterly

Global Id: T0601900030  
Action Type: ENFORCEMENT  
Date: 07/15/2002  
Action: Staff Letter

Global Id: T0601900030  
Action Type: RESPONSE  
Date: 11/15/2002  
Action: CAP/RAP - Feasibility Study Report

Global Id: T0601900030  
Action Type: RESPONSE  
Date: 10/31/2003  
Action: Monitoring Report - Quarterly

**CUPA FRESNO:**

Facility ID: FA0169025  
Cross Street: Not reported

Map ID  
Direction  
Distance  
Elevation

MAP FINDINGS

Site

Database(s)

EDR ID Number  
EPA ID Number

**ACE TRANS-STATE TIRES (Continued)**

**S105773307**

APM Number: Not reported  
CERS Id: Not reported  
SWIS Number: Not reported  
GIS Latitude: Not reported  
GIS Longitude: Not reported  
Program Element: UST REMOVAL/CLOSURE W/5 TANKS

Facility ID: FA0169025  
Cross Street: Not reported  
APM Number: Not reported  
CERS Id: Not reported  
SWIS Number: Not reported  
GIS Latitude: Not reported  
GIS Longitude: Not reported  
Program Element: FORMER CONTAMINATED SITE/NO FURTHER ACTION

Facility ID: FA0169025  
Cross Street: Not reported  
APM Number: Not reported  
CERS Id: Not reported  
SWIS Number: Not reported  
GIS Latitude: Not reported  
GIS Longitude: Not reported  
Program Element: HAZARDOUS WASTE GENERATOR (CESQG)

Facility ID: FA0169025  
Cross Street: Not reported  
APM Number: Not reported  
CERS Id: Not reported  
SWIS Number: Not reported  
GIS Latitude: Not reported  
GIS Longitude: Not reported  
Program Element: HAZ MAT DISCLOSURE-BELOW REPORTING QUANTITY

**P144**  
**ESE**  
**1/8-1/4**  
**0.154 mi.**  
**812 ft.**

**ACE SERVICE STATION**  
**565 BROADWAY ST**  
**FRESNO, CA**  
**Site 5 of 14 in cluster P**

**EDR US Hist Auto Stat** **1009076880**  
**N/A**

**Relative:**  
**Higher**

EDR Historical Auto Stations:

Name: ACE SERVICE STATION  
Year: 1958  
Type: GASOLINE STATIONS

**Actual:**  
**292 ft.**

Name: MAGIC AUTO MALL  
Year: 2004  
Address: 565 BROADWAY ST

Name: MAGIC AUTO MALL  
Year: 2005  
Address: 565 BROADWAY ST

Name: ORTIZ AUTO REPAIR  
Year: 2009  
Address: 565 BROADWAY ST

Name: ORTIZ AUTO REPAIR

Map ID  
Direction  
Distance  
Elevation

MAP FINDINGS

Site

Database(s)

EDR ID Number  
EPA ID Number

**ACE SERVICE STATION (Continued)**

**1009076880**

Year: 2010  
Address: 565 BROADWAY ST

Name: ORTIZ AUTO REPAIR  
Year: 2011  
Address: 565 BROADWAY ST

Name: ORTIZ AUTO REPAIR  
Year: 2012  
Address: 565 BROADWAY ST

**P145**  
**ESE**  
**1/8-1/4**  
**0.154 mi.**  
**812 ft.**

**ACE SERVICE, INC.**  
**565 BROADWAY**  
**FRESNO, CA 93721**

**CA FID UST** **S101622161**  
**SWEEPS UST** **N/A**

**Site 6 of 14 in cluster P**

**Relative:**  
**Higher**

CA FID UST:

Facility ID: 10000045  
Regulated By: UTKNI  
Regulated ID: 00001325  
Cortese Code: Not reported  
SIC Code: Not reported  
Facility Phone: Not reported  
Mail To: Not reported  
Mailing Address: PO BOX 11488  
Mailing Address 2: Not reported  
Mailing City,St,Zip: FRESNO 93721  
Contact: Not reported  
Contact Phone: Not reported  
DUNS Number: Not reported  
NPDES Number: Not reported  
EPA ID: Not reported  
Comments: Not reported  
Status: Inactive

**Actual:**  
**292 ft.**

SWEEPS UST:

Status: Not reported  
Comp Number: 1325  
Number: Not reported  
Board Of Equalization: Not reported  
Referral Date: Not reported  
Action Date: Not reported  
Created Date: Not reported  
Owner Tank Id: Not reported  
SWRCB Tank Id: 10-000-001325-000001  
Tank Status: Not reported  
Capacity: 500  
Active Date: Not reported  
Tank Use: OIL  
STG: WASTE  
Content: WASTE OIL  
Number Of Tanks: 4

Status: Not reported  
Comp Number: 1325  
Number: Not reported



Map ID  
Direction  
Distance  
Elevation

MAP FINDINGS

Site

Database(s)

EDR ID Number  
EPA ID Number

**ACE SERVICE, INC. (Continued)**

**S101622161**

Board Of Equalization: Not reported  
Referral Date: Not reported  
Action Date: Not reported  
Created Date: Not reported  
Owner Tank Id: Not reported  
SWRCB Tank Id: 10-000-001325-000002  
Tank Status: Not reported  
Capacity: 10000  
Active Date: Not reported  
Tank Use: M.V. FUEL  
STG: PRODUCT  
Content: REG UNLEADED  
Number Of Tanks: Not reported

Status: Not reported  
Comp Number: 1325  
Number: Not reported  
Board Of Equalization: Not reported  
Referral Date: Not reported  
Action Date: Not reported  
Created Date: Not reported  
Owner Tank Id: Not reported  
SWRCB Tank Id: 10-000-001325-000003  
Tank Status: Not reported  
Capacity: 10000  
Active Date: Not reported  
Tank Use: M.V. FUEL  
STG: PRODUCT  
Content: LEADED  
Number Of Tanks: Not reported

Status: Not reported  
Comp Number: 1325  
Number: Not reported  
Board Of Equalization: Not reported  
Referral Date: Not reported  
Action Date: Not reported  
Created Date: Not reported  
Owner Tank Id: Not reported  
SWRCB Tank Id: 10-000-001325-000004  
Tank Status: Not reported  
Capacity: 10000  
Active Date: Not reported  
Tank Use: M.V. FUEL  
STG: PRODUCT  
Content: DIESEL  
Number Of Tanks: Not reported

Map ID  
Direction  
Distance  
Elevation

MAP FINDINGS

Site

Database(s)

EDR ID Number  
EPA ID Number

**P146**  
**ESE**  
**1/8-1/4**  
**0.154 mi.**  
**812 ft.**  
**ACE S/S**  
**565 BROADWAY**  
**FRESNO, CA 93721**  
**Site 7 of 14 in cluster P**

**HIST CORTESE** **S104161613**  
**N/A**

**Relative:** HIST CORTESE:  
**Higher** Region: CORTESE  
Facility County Code: 10  
**Actual:** Reg By: LTNKA  
**292 ft.** Reg Id: 5T10000031

**P147**  
**ESE**  
**1/8-1/4**  
**0.154 mi.**  
**812 ft.**  
**ACE TRANS-STATE TIRES**  
**565 BROADWAY**  
**FRESNO, CA 93721**  
**Site 8 of 14 in cluster P**

**LUST** **S105109515**  
**N/A**

**Relative:** LUST REG 5:  
**Higher** Region: 5  
Status: Case Closed  
**Actual:** Case Number: 5T10000031  
**292 ft.** Case Type: Drinking Water Aquifer affected  
Substance: GASOLINE  
Staff Initials: DAM  
Lead Agency: Regional  
Program: LUST  
MTBE Code: 2

**P148**  
**ESE**  
**1/8-1/4**  
**0.154 mi.**  
**812 ft.**  
**ACE SERVICE, INC.**  
**565 BROADWAY ST**  
**FRESNO, CA 93721**  
**Site 9 of 14 in cluster P**

**HIST UST** **U001592341**  
**N/A**

**Relative:** HIST UST:  
**Higher** Region: STATE  
Facility ID: 00000001325  
**Actual:** Facility Type: Gas Station  
**292 ft.** Other Type: Not reported  
Total Tanks: 0004  
Contact Name: C. S. PASHAYAN  
Telephone: 2094868880  
Owner Name: PASHAYAN PROPERTIES  
Owner Address: 565 BROADWAY  
Owner City,St,Zip: FRESNO, CA 93712  
  
Tank Num: 001  
Container Num: 1  
Year Installed: 1949  
Tank Capacity: 00000500  
Tank Used for: WASTE  
Type of Fuel: WASTE OIL  
Tank Construction: Not reported  
Leak Detection: Visual  
  
Tank Num: 002  
Container Num: 2

Map ID  
Direction  
Distance  
Elevation

MAP FINDINGS

Site

Database(s)

EDR ID Number  
EPA ID Number

**ACE SERVICE, INC. (Continued)**

**U001592341**

Year Installed: 1949  
Tank Capacity: 00010000  
Tank Used for: PRODUCT  
Type of Fuel: UNLEADED  
Tank Construction: Not reported  
Leak Detection: Stock Inventor

Tank Num: 003  
Container Num: 3  
Year Installed: 1949  
Tank Capacity: 00010000  
Tank Used for: PRODUCT  
Type of Fuel: REGULAR  
Tank Construction: Not reported  
Leak Detection: Stock Inventor

Tank Num: 004  
Container Num: 4  
Year Installed: 1949  
Tank Capacity: 00010000  
Tank Used for: PRODUCT  
Type of Fuel: DIESEL  
Tank Construction: Not reported  
Leak Detection: Stock Inventor

**W149  
ENE  
1/8-1/4  
0.154 mi.  
815 ft.**

**WILSHIRE PAINT COMPANY  
701 FULTON ST  
FRESNO, CA 93721**

**CUPA Listings 1002850499  
N/A**

**Site 1 of 16 in cluster W**

**Relative:  
Higher**

CUPA FRESNO:  
Facility ID: FA0169665  
Cross Street: MONO  
APM Number: 468-283-04  
CERS Id: Not reported  
SWIS Number: Not reported  
GIS Latitude: Not reported  
GIS Longitude: Not reported  
Program Element: UST REMOVAL/CLOSURE W/1 TANK

**Actual:  
291 ft.**

Facility ID: FA0169665  
Cross Street: MONO  
APM Number: 468-283-04  
CERS Id: Not reported  
SWIS Number: Not reported  
GIS Latitude: Not reported  
GIS Longitude: Not reported  
Program Element: HAZ MAT DISCLOSURE/CLOSED SITE

Facility ID: FA0169665  
Cross Street: MONO  
APM Number: 468-283-04  
CERS Id: Not reported  
SWIS Number: Not reported  
GIS Latitude: Not reported  
GIS Longitude: Not reported  
Program Element: HAZARDOUS WASTE GENERATOR (CESQG)

Map ID  
Direction  
Distance  
Elevation

MAP FINDINGS

EDR ID Number  
EPA ID Number

	Site	Database(s)	EDR ID Number EPA ID Number
<b>W150</b> <b>ENE</b> <b>1/8-1/4</b> <b>0.154 mi.</b> <b>815 ft.</b>	<b>GOMEZ JOS MENDOTA GOODMAN BROS INC</b> <b>701-721 FULTON ST</b> <b>FRESNO, CA</b>  <b>Site 2 of 16 in cluster W</b>	<b>EDR US Hist Auto Stat</b>	<b>1009079013</b> <b>N/A</b>
<b>Relative:</b> <b>Higher</b>	EDR Historical Auto Stations: Name: GOMEZ JOS MENDOTA GOODMAN BROS INC Year: 1937 Type: AUTOMOBILE REPAIRING		
<b>Actual:</b> <b>291 ft.</b>			

<b>X151</b> <b>WNW</b> <b>1/8-1/4</b> <b>0.154 mi.</b> <b>815 ft.</b>	<b>LEE HING</b> <b>1049 G</b> <b>FRESNO, CA</b>  <b>Site 1 of 2 in cluster X</b>	<b>EDR US Hist Cleaners</b>	<b>1009190697</b> <b>N/A</b>
<b>Relative:</b> <b>Lower</b>	EDR Historical Cleaners: Name: LEE HING Year: 1922 Type: LAUNDRIES		
<b>Actual:</b> <b>289 ft.</b>	Name: LEE HING Year: 1932 Type: LAUNDRIES CHINESE		

<b>W152</b> <b>ENE</b> <b>1/8-1/4</b> <b>0.154 mi.</b> <b>815 ft.</b>	<b>GOODYEAR TIRE</b> <b>745 FULTON</b> <b>FRESNO, CA 93721</b>  <b>Site 3 of 16 in cluster W</b>	<b>CUPA Listings</b>	<b>S106175441</b> <b>N/A</b>
<b>Relative:</b> <b>Higher</b>	CUPA FRESNO: Facility ID: FA0266885 Cross Street: Not reported APM Number: Not reported CERS Id: Not reported SWIS Number: Not reported GIS Latitude: Not reported GIS Longitude: Not reported Program Element: UST REMOVAL/CLOSURE W/1 TANK		
<b>Actual:</b> <b>291 ft.</b>			

<b>W153</b> <b>ENE</b> <b>1/8-1/4</b> <b>0.154 mi.</b> <b>815 ft.</b>	<b>MISSIRLIAN LEON</b> <b>727 FULTON ST</b> <b>FRESNO, CA</b>  <b>Site 4 of 16 in cluster W</b>	<b>EDR US Hist Auto Stat</b>	<b>1009076372</b> <b>N/A</b>
<b>Relative:</b> <b>Higher</b>	EDR Historical Auto Stations: Name: MISSIRLIAN LEON Year: 1958 Type: AUTOMOBILE REPAIRING		
<b>Actual:</b> <b>291 ft.</b>	Name: MISSIRLIAN LEON Year: 1962 Type: AUTOMOBILE REPAIRING		

Map ID  
Direction  
Distance  
Elevation

MAP FINDINGS

Site

Database(s)

EDR ID Number  
EPA ID Number

**MISSIRLIAN LEON (Continued)**

**1009076372**

Name: MISSIRLIAN LEON  
Year: 1965  
Type: AUTOMOBILE REPAIRING

Name: MISSIRLIAN LEON  
Year: 1970  
Type: AUTOMOBILE REPAIRING

Name: LEO S GARAGE  
Year: 1975  
Type: AUTOMOBILE REPAIRING

Name: PARKING LOT  
Year: 1980  
Type: AUTOMOBILE REPAIRING

**N154  
ENE  
1/8-1/4  
0.155 mi.  
819 ft.**

**VARTANIAN J G  
818 FULTON ST  
FRESNO, CA  
Site 3 of 4 in cluster N**

**EDR US Hist Cleaners 1009190770  
N/A**

**Relative:  
Higher**

EDR Historical Cleaners:

Name: VARTANIAN J G  
Year: 1937  
Type: CLOTHES PRESSERS AND CLEANERS

**Actual:  
291 ft.**

**W155  
ENE  
1/8-1/4  
0.156 mi.  
825 ft.**

**760 FULTON ST  
FRESNO, CA 93721**

**EDR US Hist Auto Stat 1015627490  
N/A**

**Site 5 of 16 in cluster W**

**Relative:  
Higher**

EDR Historical Auto Stations:

Name: DOWNTOWN AUTO CARE  
Year: 1999  
Address: 760 FULTON ST

Name: DOWNTOWN AUTO CARE  
Year: 2000  
Address: 760 FULTON ST

Name: DOWNTOWN AUTO CARE  
Year: 2001  
Address: 760 FULTON ST

Name: DOWNTOWN AUTO CARE  
Year: 2002  
Address: 760 FULTON ST

Name: DOWNTOWN AUTO CARE  
Year: 2003  
Address: 760 FULTON ST

Name: DOWNTOWN AUTO CARE  
Year: 2005

**Actual:  
291 ft.**

Map ID  
Direction  
Distance  
Elevation

MAP FINDINGS

Site

Database(s)

EDR ID Number  
EPA ID Number

(Continued)

1015627490

Address: 760 FULTON ST  
  
Name: DOWNTOWN AUTO CARE  
Year: 2006  
Address: 760 FULTON ST  
  
Name: DOWNTOWN AUTO CARE  
Year: 2007  
Address: 760 FULTON ST  
  
Name: DOWNTOWN AUTO CARE  
Year: 2008  
Address: 760 FULTON ST  
  
Name: DOWNTOWN AUTO CARE  
Year: 2009  
Address: 760 FULTON ST  
  
Name: DOWNTOWN AUTO CARE  
Year: 2010  
Address: 760 FULTON ST  
  
Name: DOWNTOWN AUTO CARE  
Year: 2011  
Address: 760 FULTON ST  
  
Name: DOWNTOWN AUTO CARE  
Year: 2012  
Address: 760 FULTON ST

W156  
ENE  
1/8-1/4  
0.156 mi.  
825 ft.

GOTTSCALKS  
760 FULTON MALL  
FRESNO, CA 93721

CA FID UST  
SWEEPS UST

S101630133  
N/A

Site 6 of 16 in cluster W

Relative:  
Higher

CA FID UST:

Actual:  
291 ft.

Facility ID: 10001568  
Regulated By: UTNKI  
Regulated ID: 00013980  
Cortese Code: Not reported  
SIC Code: Not reported  
Facility Phone: Not reported  
Mail To: Not reported  
Mailing Address: PO BOX  
Mailing Address 2: Not reported  
Mailing City,St,Zip: FRESNO 93721  
Contact: Not reported  
Contact Phone: Not reported  
DUNs Number: Not reported  
NPDES Number: Not reported  
EPA ID: Not reported  
Comments: Not reported  
Status: Inactive

SWEEPS UST:

Status: Not reported

Map ID  
Direction  
Distance  
Elevation

MAP FINDINGS

Site

Database(s)

EDR ID Number  
EPA ID Number

**GOTTSCHALKS (Continued)**

**S101630133**

Comp Number: 13980  
Number: Not reported  
Board Of Equalization: 44-003752  
Referral Date: Not reported  
Action Date: Not reported  
Created Date: Not reported  
Owner Tank Id: Not reported  
SWRCB Tank Id: 10-000-013980-000001  
Tank Status: Not reported  
Capacity: 500  
Active Date: Not reported  
Tank Use: OIL  
STG: WASTE  
Content: WASTE OIL  
Number Of Tanks: 3

Status: Not reported  
Comp Number: 13980  
Number: Not reported  
Board Of Equalization: 44-003752  
Referral Date: Not reported  
Action Date: Not reported  
Created Date: Not reported  
Owner Tank Id: Not reported  
SWRCB Tank Id: 10-000-013980-000002  
Tank Status: Not reported  
Capacity: 1000  
Active Date: Not reported  
Tank Use: M.V. FUEL  
STG: PRODUCT  
Content: PRM UNLEADED  
Number Of Tanks: Not reported

Status: Not reported  
Comp Number: 13980  
Number: Not reported  
Board Of Equalization: 44-003752  
Referral Date: Not reported  
Action Date: Not reported  
Created Date: Not reported  
Owner Tank Id: Not reported  
SWRCB Tank Id: 10-000-013980-000003  
Tank Status: Not reported  
Capacity: 1000  
Active Date: Not reported  
Tank Use: M.V. FUEL  
STG: PRODUCT  
Content: REG UNLEADED  
Number Of Tanks: Not reported

Map ID  
Direction  
Distance  
Elevation

MAP FINDINGS

Site

Database(s)

EDR ID Number  
EPA ID Number

**W157**  
**ENE**  
**1/8-1/4**  
**0.156 mi.**  
**825 ft.**  
**GOTTSCHALKS AUTO CENTER**  
**760 FULTON ST**  
**FRESNO, CA 93718**  
**Site 7 of 16 in cluster W**

**HIST UST** **U001592335**  
**N/A**

**Relative:**  
**Higher**

HIST UST:

Region: STATE  
Facility ID: 00000013980  
Facility Type: Other  
Other Type: TBA TIRE CENTER  
Total Tanks: 0003  
Contact Name: FRANK RUEGERO  
Telephone: 2092379178  
Owner Name: E. GOTTSCHALKS CO. INC.  
Owner Address: P.O. BOX 1872  
Owner City,St,Zip: FRESNO, CA 93718

**Actual:**  
**291 ft.**

Tank Num: 001  
Container Num: 1-001  
Year Installed: 1979  
Tank Capacity: 00000500  
Tank Used for: WASTE  
Type of Fuel: WASTE OIL  
Tank Construction: 1/4 inches  
Leak Detection: None

Tank Num: 002  
Container Num: 1-003  
Year Installed: 1982  
Tank Capacity: 00010000  
Tank Used for: PRODUCT  
Type of Fuel: REGULAR  
Tank Construction: 1/4 inches  
Leak Detection: Stock Inventor

Tank Num: 003  
Container Num: 1-002  
Year Installed: 1982  
Tank Capacity: 00001000  
Tank Used for: PRODUCT  
Type of Fuel: UNLEADED  
Tank Construction: 1/4 inches  
Leak Detection: Stock Inventor

**W158**  
**ENE**  
**1/8-1/4**  
**0.156 mi.**  
**825 ft.**  
**PARNELLI JONES-STORE #47**  
**760 FULTON ST**  
**FRESNO, CA 93721**  
**Site 8 of 16 in cluster W**

**CUPA Listings** **S104869000**  
**N/A**

**Relative:**  
**Higher**

CUPA FRESNO:

Facility ID: FA0268384  
Cross Street: Not reported  
APM Number: Not reported  
CERS Id: Not reported  
SWIS Number: Not reported  
GIS Latitude: Not reported  
GIS Longitude: Not reported  
Program Element: UST REMOVAL/CLOSURE W/3 TANKS

**Actual:**  
**291 ft.**



Map ID  
Direction  
Distance  
Elevation

MAP FINDINGS

Site

Database(s)

EDR ID Number  
EPA ID Number

**PARNELLI JONES-STORE #47 (Continued)**

**S104869000**

Facility ID: FA0268384  
Cross Street: Not reported  
APM Number: Not reported  
CERS Id: Not reported  
SWIS Number: Not reported  
GIS Latitude: Not reported  
GIS Longitude: Not reported  
Program Element: HAZARDOUS WASTE GENERATOR (SQG)

Facility ID: FA0268384  
Cross Street: Not reported  
APM Number: Not reported  
CERS Id: Not reported  
SWIS Number: Not reported  
GIS Latitude: Not reported  
GIS Longitude: Not reported  
Program Element: HAZ MAT DISCLOSURE-BELOW REPORTING QUANTITY

**W159  
ENE  
1/8-1/4  
0.156 mi.  
825 ft.**

**WILSHIRE PAINT CO  
712 FULTON ST  
FRESNO, CA 93721**

**RCRA-SQG 1008194340  
CAC002558981**

**Site 9 of 16 in cluster W**

**Relative:  
Higher**

RCRA-SQG:

**Actual:  
291 ft.**

Date form received by agency: 03/05/2004  
Facility name: WILSHIRE PAINT CO  
Facility address: 712 FULTON ST  
FRESNO, CA 93721  
EPA ID: CAC002558981  
Mailing address: 745 FULTON ST  
FRESNO, CA 93721  
Contact: DARRELL EDWARDS  
Contact address: Not reported  
Not reported  
Contact country: Not reported  
Contact telephone: (559) 240-8002  
Contact email: Not reported  
EPA Region: 09  
Classification: Small Small Quantity Generator  
Description: Handler: generates more than 100 and less than 1000 kg of hazardous waste during any calendar month and accumulates less than 6000 kg of hazardous waste at any time; or generates 100 kg or less of hazardous waste during any calendar month, and accumulates more than 1000 kg of hazardous waste at any time

Owner/Operator Summary:

Owner/operator name: DARRELL EDWARDS  
Owner/operator address: 745 FULTON ST  
FRESNO, CA 93721  
Owner/operator country: US  
Owner/operator telephone: Not reported  
Legal status: Private  
Owner/Operator Type: Owner  
Owner/Op start date: 01/15/1999  
Owner/Op end date: Not reported

Map ID  
Direction  
Distance  
Elevation

MAP FINDINGS

Site

Database(s)

EDR ID Number  
EPA ID Number

**WILSHIRE PAINT CO (Continued)**

**1008194340**

Owner/operator name: DARRELL EDWARDS  
Owner/operator address: Not reported  
Not reported  
Owner/operator country: US  
Owner/operator telephone: Not reported  
Legal status: Private  
Owner/Operator Type: Operator  
Owner/Op start date: 01/15/1999  
Owner/Op end date: Not reported

**Handler Activities Summary:**

U.S. importer of hazardous waste: No  
Mixed waste (haz. and radioactive): No  
Recycler of hazardous waste: No  
Transporter of hazardous waste: No  
Treater, storer or disposer of HW: No  
Underground injection activity: No  
On-site burner exemption: No  
Furnace exemption: No  
Used oil fuel burner: No  
Used oil processor: No  
User oil refiner: No  
Used oil fuel marketer to burner: No  
Used oil Specification marketer: No  
Used oil transfer facility: No  
Used oil transporter: No

**Historical Generators:**

Date form received by agency: 03/05/2004  
Facility name: WILSHIRE PAINT CO  
Classification: Large Quantity Generator

**Hazardous Waste Summary:**

Waste code: D001  
Waste name: IGNITABLE HAZARDOUS WASTES ARE THOSE WASTES WHICH HAVE A FLASHPOINT OF LESS THAN 140 DEGREES FAHRENHEIT AS DETERMINED BY A PENSKEY-MARTENS CLOSED CUP FLASH POINT TESTER. ANOTHER METHOD OF DETERMINING THE FLASH POINT OF A WASTE IS TO REVIEW THE MATERIAL SAFETY DATA SHEET, WHICH CAN BE OBTAINED FROM THE MANUFACTURER OR DISTRIBUTOR OF THE MATERIAL. LACQUER THINNER IS AN EXAMPLE OF A COMMONLY USED SOLVENT WHICH WOULD BE CONSIDERED AS IGNITABLE HAZARDOUS WASTE.

Waste code: D002  
Waste name: A WASTE WHICH HAS A PH OF LESS THAN 2 OR GREATER THAN 12.5 IS CONSIDERED TO BE A CORROSIVE HAZARDOUS WASTE. SODIUM HYDROXIDE, A CAUSTIC SOLUTION WITH A HIGH PH, IS OFTEN USED BY INDUSTRIES TO CLEAN OR DEGREASE PARTS. HYDROCHLORIC ACID, A SOLUTION WITH A LOW PH, IS USED BY MANY INDUSTRIES TO CLEAN METAL PARTS PRIOR TO PAINTING. WHEN THESE CAUSTIC OR ACID SOLUTIONS BECOME CONTAMINATED AND MUST BE DISPOSED, THE WASTE WOULD BE A CORROSIVE HAZARDOUS WASTE.

Waste code: D005  
Waste name: BARIUM

Waste code: D007  
Waste name: CHROMIUM

Map ID  
Direction  
Distance  
Elevation

MAP FINDINGS

Site

Database(s)

EDR ID Number  
EPA ID Number

**WILSHIRE PAINT CO (Continued)**

**1008194340**

Waste code: D008  
Waste name: LEAD

Waste code: F003  
Waste name: THE FOLLOWING SPENT NON-HALOGENATED SOLVENTS: XYLENE, ACETONE, ETHYL ACETATE, ETHYL BENZENE, ETHYL ETHER, METHYL ISOBUTYL KETONE, N-BUTYL ALCOHOL, CYCLOHEXANONE, AND METHANOL; ALL SPENT SOLVENT MIXTURES/BLENDS CONTAINING, BEFORE USE, ONLY THE ABOVE SPENT NON-HALOGENATED SOLVENTS; AND ALL SPENT SOLVENT MIXTURES/BLENDS CONTAINING, BEFORE USE, ONE OR MORE OF THE ABOVE NON-HALOGENATED SOLVENTS, AND, A TOTAL OF TEN PERCENT OR MORE (BY VOLUME) OF ONE OR MORE OF THOSE SOLVENTS LISTED IN F001, F002, F004, AND F005, AND STILL BOTTOMS FROM THE RECOVERY OF THESE SPENT SOLVENTS AND SPENT SOLVENT MIXTURES.

Waste code: F005  
Waste name: THE FOLLOWING SPENT NON-HALOGENATED SOLVENTS: TOLUENE, METHYL ETHYL KETONE, CARBON DISULFIDE, ISOBUTANOL, PYRIDINE, BENZENE, 2-ETHOXYETHANOL, AND 2-NITROPROPANE; ALL SPENT SOLVENT MIXTURES/BLENDS CONTAINING, BEFORE USE, A TOTAL OF TEN PERCENT OR MORE (BY VOLUME) OF ONE OR MORE OF THE ABOVE NON-HALOGENATED SOLVENTS OR THOSE SOLVENTS LISTED IN F001, F002, OR F004; AND STILL BOTTOMS FROM THE RECOVERY OF THESE SPENT SOLVENTS AND SPENT SOLVENT MIXTURES.

Violation Status: No violations found

**W160**  
**ENE**  
**1/8-1/4**  
**0.156 mi.**  
**826 ft.**  
**ARCHIVES RECORD STORAGE**  
**742 FULTON ST**  
**FRESNO, CA 93721**  
**Site 10 of 16 in cluster W**

**HIST CORTESE**  
**LUST**  
**CA FID UST**  
**SWEEPS UST**  
**S101581369**  
**N/A**

**Relative:** HIST CORTESE:  
**Higher** Region: CORTESE  
Facility County Code: 10  
**Actual:** Reg By: LTNKA  
**291 ft.** Reg Id: 5T10000394

LUST REG 5:  
Region: 5  
Status: Leak being confirmed  
Case Number: 5T10000394  
Case Type: Undefined  
Substance: DIESEL  
Staff Initials: JDW  
Lead Agency: Regional  
Program: LUST  
MTBE Code: N/A

CA FID UST:  
Facility ID: 10000358  
Regulated By: UTNKI  
Regulated ID: Not reported  
Cortese Code: Not reported  
SIC Code: Not reported  
Facility Phone: Not reported  
Mail To: Not reported  
Mailing Address: 103 S ACADEMY

Map ID  
Direction  
Distance  
Elevation

MAP FINDINGS

Site

Database(s)

EDR ID Number  
EPA ID Number

**ARCHIVES RECORD STORAGE (Continued)**

**S101581369**

Mailing Address 2: Not reported  
Mailing City,St,Zip: FRESNO 93721  
Contact: Not reported  
Contact Phone: Not reported  
DUNs Number: Not reported  
NPDES Number: Not reported  
EPA ID: Not reported  
Comments: Not reported  
Status: Inactive

**SWEEPS UST:**

Status: Not reported  
Comp Number: 2882  
Number: Not reported  
Board Of Equalization: Not reported  
Referral Date: Not reported  
Action Date: Not reported  
Created Date: Not reported  
Owner Tank Id: Not reported  
SWRCB Tank Id: 10-000-002882-000001  
Tank Status: Not reported  
Capacity: 300  
Active Date: Not reported  
Tank Use: UNKNOWN  
STG: PRODUCT  
Content: Not reported  
Number Of Tanks: 1

**W161**  
**ENE**  
**1/8-1/4**  
**0.156 mi.**  
**826 ft.**

**ARCHIVES RECORD STORAGE**  
**742 FULTON**  
**FRESNO, CA 93721**

**Site 11 of 16 in cluster W**

**LUST**  
**CUPA Listings**

**S106174622**  
**N/A**

**Relative:**  
**Higher**

**LUST:**

**Actual:**  
**291 ft.**

Region: STATE  
Global Id: T0601900385  
Latitude: 36.7314331  
Longitude: -119.7871946  
Case Type: LUST Cleanup Site  
Status: Open - Inactive  
Status Date: 02/06/2012  
Lead Agency: CENTRAL VALLEY RWQCB (REGION 5F)  
Case Worker: KDJ  
Local Agency: Not reported  
RB Case Number: 5T10000394  
LOC Case Number: FA0268373  
File Location: Regional Board  
Potential Media Affect: Under Investigation  
Potential Contaminants of Concern: Diesel  
Site History: The case was opened following an unauthorized release from an underground storage tank system at the subject site. Corrective action is underway as directed by the CVRWQCB. Corrective action may consist of preliminary site investigation, planning and implementation of remedial action, verification monitoring, or a combination thereof. A summary of the site history is available by clicking on either the "Cleanup Status History", "Regulatory

Map ID  
Direction  
Distance  
Elevation

MAP FINDINGS

Site

Database(s)

EDR ID Number  
EPA ID Number

**ARCHIVES RECORD STORAGE (Continued)**

**S106174622**

Activities" or the "Site Maps/Documents" tab. For a complete site history the case file at the CVRWQCB should be consulted.

[Click here to access the California GeoTracker records for this facility:](#)

**Contact:**

Global Id: T0601900385  
Contact Type: Regional Board Caseworker  
Contact Name: KENNETH D. JONES  
Organization Name: CENTRAL VALLEY RWQCB (REGION 5F)  
Address: 1685 E STREET  
City: FRESNO  
Email: ken.jones@waterboards.ca.gov  
Phone Number: Not reported

**Status History:**

Global Id: T0601900385  
Status: Open - Case Begin Date  
Status Date: 08/10/1992

Global Id: T0601900385  
Status: Open - Site Assessment  
Status Date: 09/04/1992

Global Id: T0601900385  
Status: Open - Inactive  
Status Date: 02/06/2012

**Regulatory Activities:**

Global Id: T0601900385  
Action Type: RESPONSE  
Date: 02/06/2012  
Action: Correspondence

Global Id: T0601900385  
Action Type: ENFORCEMENT  
Date: 05/13/2008  
Action: Technical Correspondence / Assistance / Other

Global Id: T0601900385  
Action Type: ENFORCEMENT  
Date: 01/05/2012  
Action: Notice of Violation

Global Id: T0601900385  
Action Type: Other  
Date: 01/01/1950  
Action: Leak Discovery

Global Id: T0601900385  
Action Type: Other  
Date: 01/01/1950  
Action: Leak Stopped

Global Id: T0601900385  
Action Type: RESPONSE  
Date: 02/25/2009

Map ID  
Direction  
Distance  
Elevation

MAP FINDINGS

Site

Database(s)

EDR ID Number  
EPA ID Number

**ARCHIVES RECORD STORAGE (Continued)**

**S106174622**

Action:	Other Workplan
Global Id:	T0601900385
Action Type:	ENFORCEMENT
Date:	09/09/2008
Action:	Staff Letter
Global Id:	T0601900385
Action Type:	ENFORCEMENT
Date:	05/13/2009
Action:	Staff Letter
Global Id:	T0601900385
Action Type:	Other
Date:	01/01/1950
Action:	Leak Reported
Global Id:	T0601900385
Action Type:	RESPONSE
Date:	05/20/2010
Action:	Corrective Action Plan / Remedial Action Plan
Global Id:	T0601900385
Action Type:	ENFORCEMENT
Date:	03/05/2008
Action:	File review
Global Id:	T0601900385
Action Type:	ENFORCEMENT
Date:	03/10/2010
Action:	Staff Letter
Global Id:	T0601900385
Action Type:	ENFORCEMENT
Date:	11/25/2008
Action:	Staff Letter
Global Id:	T0601900385
Action Type:	RESPONSE
Date:	12/09/2008
Action:	Preliminary Site Assessment Report
Global Id:	T0601900385
Action Type:	RESPONSE
Date:	09/14/2009
Action:	Other Report / Document
Global Id:	T0601900385
Action Type:	ENFORCEMENT
Date:	02/22/2008
Action:	Referral to Regional Board
Global Id:	T0601900385
Action Type:	RESPONSE
Date:	09/15/2008
Action:	Preliminary Site Assessment Workplan

Map ID  
Direction  
Distance  
Elevation

MAP FINDINGS

Site

Database(s)

EDR ID Number  
EPA ID Number

**ARCHIVES RECORD STORAGE (Continued)**

**S106174622**

Global Id: T0601900385  
Action Type: RESPONSE  
Date: 09/15/2008  
Action: Other Report / Document

**CUPA FRESNO:**

Facility ID: FA0268373  
Cross Street: Not reported  
APM Number: 468-256-08  
CERS Id: Not reported  
SWIS Number: Not reported  
GIS Latitude: Not reported  
GIS Longitude: Not reported  
Program Element: UST REMOVAL/CLOSURE W/1 TANK

Facility ID: FA0268373  
Cross Street: Not reported  
APM Number: 468-256-08  
CERS Id: Not reported  
SWIS Number: Not reported  
GIS Latitude: Not reported  
GIS Longitude: Not reported  
Program Element: CONTAMINATED UST SITE/RWQCB LEAD AGENCY

**N162  
NE  
1/8-1/4  
0.156 mi.  
826 ft.**

**WILSHIRE PAINT CO  
701 & 712 FULTON ST  
FRESNO, CA 93721**

**CERC-NFRAP**

**1004654693  
CAD028211076**

**Site 4 of 4 in cluster N**

**Relative:  
Higher**

**CERC-NFRAP:**

Site ID: 0901265  
Federal Facility: Not a Federal Facility  
NPL Status: Not on the NPL  
Non NPL Status: NFRAP-Site does not qualify for the NPL based on existing information

**Actual:  
291 ft.**

**CERCLIS-NFRAP Site Contact Details:**

Contact Sequence ID: 13290048.00000  
Person ID: 13003854.00000

Contact Sequence ID: 13295643.00000  
Person ID: 13003858.00000

Contact Sequence ID: 13301501.00000  
Person ID: 13004003.00000

**CERCLIS-NFRAP Assessment History:**

Action: DISCOVERY  
Date Started: / /  
Date Completed: 04/01/86  
Priority Level: Not reported

Action: ARCHIVE SITE  
Date Started: / /  
Date Completed: 11/01/86

Map ID  
Direction  
Distance  
Elevation

MAP FINDINGS

Site

Database(s)

EDR ID Number  
EPA ID Number

**WILSHIRE PAINT CO (Continued)**

**1004654693**

Priority Level: Not reported

Action: PRELIMINARY ASSESSMENT

Date Started: / /

Date Completed: 11/01/86

Priority Level: NFRAP-Site does not qualify for the NPL based on existing information

**P163**  
**ESE**  
**1/8-1/4**  
**0.157 mi.**  
**828 ft.**

**FRESNO AUTOMOTIVE ENGINEERING CO**  
**560 BROADWAY**  
**FRESNO, CA**

**EDR US Hist Auto Stat**

**1009076793**  
**N/A**

**Site 10 of 14 in cluster P**

**Relative:**  
**Higher**

EDR Historical Auto Stations:

Name: FRESNO AUTOMOTIVE ENGINEERING CO  
Year: 1947

**Actual:**  
**292 ft.**

Type: AUTOMOBILE REPAIRING

**W164**  
**ENE**  
**1/8-1/4**  
**0.157 mi.**  
**829 ft.**

**CLOVIS STEAM LAUNDRY**  
**690 FULTON ST**  
**FRESNO, CA**

**EDR US Hist Cleaners**

**1009190659**  
**N/A**

**Site 12 of 16 in cluster W**

**Relative:**  
**Higher**

EDR Historical Cleaners:

Name: CLOVIS STEAM LAUNDRY  
Year: 1932  
Type: LAUNDRIES STEAM

**Actual:**  
**291 ft.**

Name: CLOVIS STEAM LAUNDRY  
Year: 1937  
Type: LAUNDRIES STEAM

**P165**  
**ESE**  
**1/8-1/4**  
**0.157 mi.**  
**831 ft.**

**FRESNO AUTO WRECKING CO**  
**560 BROADWAY ST**  
**FRESNO, CA**

**EDR US Hist Auto Stat**

**1009077716**  
**N/A**

**Site 11 of 14 in cluster P**

**Relative:**  
**Higher**

EDR Historical Auto Stations:

Name: FRESNO AUTO WRECKING CO  
Year: 1927  
Type: AUTOMOBILE REPAIRING AND SERVICE STATIONS

**Actual:**  
**292 ft.**

Name: FRESNO AUTO WRECKING CO  
Year: 1932  
Type: AUTOMOBILE REPAIRING

Name: FRESNO AUTO WRECKING CO  
Year: 1937  
Type: AUTOMOBILE REPAIRING

Name: FRESNO AUTOMOTIVE ENGINEERING CO  
Year: 1942  
Type: AUTOMOBILE REPAIRING



Map ID  
Direction  
Distance  
Elevation

MAP FINDINGS

EDR ID Number  
EPA ID Number

	Site	Database(s)	
<b>V166</b> South 1/8-1/4 0.158 mi. 832 ft.	<b>SUNRISE LAUNDRY</b> <b>644 F</b> <b>FRESNO, CA</b>  <b>Site 3 of 5 in cluster V</b>	<b>EDR US Hist Cleaners</b>	<b>1009190323</b> <b>N/A</b>
<b>Relative:</b> <b>Higher</b>	EDR Historical Cleaners: Name: SUNRISE LAUNDRY Year: 1962 Type: LAUNDRIES		
<b>Actual:</b> <b>292 ft.</b>			
<b>P167</b> ESE 1/8-1/4 0.158 mi. 834 ft.	<b>ACE SERVICE STATION</b> <b>559 BROADWAY ST</b> <b>FRESNO, CA</b>  <b>Site 12 of 14 in cluster P</b>	<b>EDR US Hist Auto Stat</b>	<b>1009078453</b> <b>N/A</b>
<b>Relative:</b> <b>Higher</b>	EDR Historical Auto Stations: Name: ACE SERVICE STATION Year: 1962 Type: GASOLINE STATIONS		
<b>Actual:</b> <b>292 ft.</b>	Name: ACE SERVICE STATION Year: 1965 Type: GASOLINE STATIONS		
<b>W168</b> East 1/8-1/4 0.159 mi. 838 ft.	<b>DENSMORE ENGINE RE-NU &amp; SUPPLY</b> <b>665 FULTON ST</b> <b>FRESNO, CA 93721</b>  <b>Site 13 of 16 in cluster W</b>	<b>RCRA-SQG</b> <b>FINDS</b>	<b>1000383454</b> <b>CAD028184281</b>
<b>Relative:</b> <b>Higher</b>	RCRA-SQG: Date form received by agency: 05/14/1986 Facility name: DENSMORE ENGINE RE-NU & SUPPLY Facility address: 665 FULTON ST FRESNO, CA 93721 EPA ID: CAD028184281 Contact: ENVIRONMENTAL MANAGER Contact address: 665 FULTON ST FRESNO, CA 93721 Contact country: US Contact telephone: (209) 233-0764 Contact email: Not reported EPA Region: 09 Classification: Small Small Quantity Generator Description: Handler: generates more than 100 and less than 1000 kg of hazardous waste during any calendar month and accumulates less than 6000 kg of hazardous waste at any time; or generates 100 kg or less of hazardous waste during any calendar month, and accumulates more than 1000 kg of hazardous waste at any time		
<b>Actual:</b> <b>291 ft.</b>	Owner/Operator Summary: Owner/operator name: NOT REQUIRED Owner/operator address: NOT REQUIRED NOT REQUIRED, ME 99999 Owner/operator country: Not reported Owner/operator telephone: (415) 555-1212		

Map ID  
Direction  
Distance  
Elevation

MAP FINDINGS

Site

Database(s)

EDR ID Number  
EPA ID Number

**DENSMORE ENGINE RE-NU & SUPPLY (Continued)**

**1000383454**

Legal status: Private  
Owner/Operator Type: Operator  
Owner/Op start date: Not reported  
Owner/Op end date: Not reported  
  
Owner/operator name: DENSMORE  
Owner/operator address: NOT REQUIRED  
NOT REQUIRED, ME 99999  
  
Owner/operator country: Not reported  
Owner/operator telephone: (415) 555-1212  
Legal status: Private  
Owner/Operator Type: Owner  
Owner/Op start date: Not reported  
Owner/Op end date: Not reported

**Handler Activities Summary:**

U.S. importer of hazardous waste: No  
Mixed waste (haz. and radioactive): No  
Recycler of hazardous waste: No  
Transporter of hazardous waste: No  
Treater, storer or disposer of HW: No  
Underground injection activity: No  
On-site burner exemption: No  
Furnace exemption: No  
Used oil fuel burner: No  
Used oil processor: No  
Used oil refiner: No  
Used oil fuel marketer to burner: No  
Used oil Specification marketer: No  
Used oil transfer facility: No  
Used oil transporter: No

Violation Status: No violations found

**FINDS:**

Registry ID: 110002640125

**Environmental Interest/Information System**

California Hazardous Waste Tracking System - Datamart (HWTS-DATAMART) provides California with information on hazardous waste shipments for generators, transporters, and treatment, storage, and disposal facilities.

RCRAInfo is a national information system that supports the Resource Conservation and Recovery Act (RCRA) program through the tracking of events and activities related to facilities that generate, transport, and treat, store, or dispose of hazardous waste. RCRAInfo allows RCRA program staff to track the notification, permit, compliance, and corrective action activities required under RCRA.

Map ID  
Direction  
Distance  
Elevation

MAP FINDINGS

Site

Database(s)

EDR ID Number  
EPA ID Number

**W169**  
**East**  
**1/8-1/4**  
**0.159 mi.**  
**838 ft.**

**DENSMORE ENGINES**  
**665 FULTON**  
**FRESNO, CA 93721**

**Site 14 of 16 in cluster W**

**CUPA Listings** **S104868998**  
**N/A**

**Relative:**  
**Higher**

CUPA FRESNO:

Facility ID: FA0271732  
Cross Street: Not reported  
APM Number: 468-291-13  
CERS Id: Not reported  
SWIS Number: Not reported  
GIS Latitude: Not reported  
GIS Longitude: Not reported  
Program Element: HAZ MAT DISCLOSURE/CLOSED SITE

**Actual:**  
**291 ft.**

Facility ID: FA0271732  
Cross Street: Not reported  
APM Number: 468-291-13  
CERS Id: Not reported  
SWIS Number: Not reported  
GIS Latitude: Not reported  
GIS Longitude: Not reported  
Program Element: HAZARDOUS WASTE GENERATOR (SQG)

**W170**  
**East**  
**1/8-1/4**  
**0.159 mi.**  
**838 ft.**

**DENSMORE ENGINE RE NU & SUPPLY**  
**665 FULTON ST**  
**FRESNO, CA**

**Site 15 of 16 in cluster W**

**EDR US Hist Auto Stat** **1009074842**  
**N/A**

**Relative:**  
**Higher**

EDR Historical Auto Stations:

Name: DENSMORE ENGINE RE NU & SUPPLY  
Year: 1965  
Type: AUTOMOBILE REPAIRING

Name: DENSMORE ENGINE RE NU & SUPPLY  
Year: 1970  
Type: AUTOMOBILE REPAIRING

Name: DENSMORE ENGINE RE NU & SUPPLY  
Year: 1975  
Type: AUTOMOBILE REPAIRING

Name: DENSMORE ENGINES  
Year: 2003  
Address: 665 FULTON ST

**P171**  
**ESE**  
**1/8-1/4**  
**0.161 mi.**  
**848 ft.**

**555 BROADWAY ST**  
**FRESNO, CA 93721**

**Site 13 of 14 in cluster P**

**EDR US Hist Auto Stat** **1015551935**  
**N/A**

**Relative:**  
**Higher**

EDR Historical Auto Stations:

Name: MAGIC AUTO BODY & SALES  
Year: 2002

**Actual:**  
**292 ft.**

Address: 555 BROADWAY ST

Map ID  
Direction  
Distance  
Elevation

MAP FINDINGS

Site

Database(s)

EDR ID Number  
EPA ID Number

(Continued)

1015551935

Name: MAGIC AUTO BODY & SALES  
Year: 2003  
Address: 555 BROADWAY ST

Name: MAGIC AUTO BODY  
Year: 2004  
Address: 555 BROADWAY ST

Name: ADRIANS AUTO REPAIR  
Year: 2006  
Address: 555 BROADWAY ST

Name: ADRIANS AUTO REPAIR  
Year: 2007  
Address: 555 BROADWAY ST

**P172**  
**ESE**  
**1/8-1/4**  
**0.161 mi.**  
**848 ft.**  
**ADRIAN'S AUTO REPAIR**  
**555 BROADWAY**  
**FRESNO, CA 93721**  
**Site 14 of 14 in cluster P**

**CUPA Listings** **S107257230**  
**N/A**

**Relative:**  
**Higher**

CUPA FRESNO:

Facility ID: FA0278088  
Cross Street: Not reported  
APM Number: 468-295-01  
CERS Id: Not reported  
SWIS Number: Not reported  
GIS Latitude: Not reported  
GIS Longitude: Not reported  
Program Element: HAZARDOUS WASTE GENERATOR (CESQG)

**Actual:**  
**292 ft.**

Facility ID: FA0278088  
Cross Street: Not reported  
APM Number: 468-295-01  
CERS Id: Not reported  
SWIS Number: Not reported  
GIS Latitude: Not reported  
GIS Longitude: Not reported  
Program Element: HAZ MAT DISCLOSURE/CLOSED SITE

**T173**  
**NW**  
**1/8-1/4**  
**0.162 mi.**  
**856 ft.**  
**ROSE HARRY**  
**1048 BROADWAY ST**  
**FRESNO, CA**  
**Site 2 of 3 in cluster T**

**EDR US Hist Auto Stat** **1009075215**  
**N/A**

**Relative:**  
**Lower**

EDR Historical Auto Stations:

Name: ROSE HARRY  
Year: 1932  
Type: AUTOMOBILE GARAGES

**Actual:**  
**289 ft.**

Map ID  
Direction  
Distance  
Elevation

MAP FINDINGS

Site

Database(s)

EDR ID Number  
EPA ID Number

**W174**      **ADVANTAGE TIRE SERVICE**  
**East**      **650 FULTON**  
**1/8-1/4**      **FRESNO, CA 93721**  
**0.164 mi.**  
**864 ft.**      **Site 16 of 16 in cluster W**

**CA FID UST**  
**CUPA Listings**  
**SWEEPS UST**

**S101581488**  
**N/A**

**Relative:**  
**Higher**

CA FID UST:

Facility ID: 10001514  
Regulated By: UTKNI  
Regulated ID: Not reported  
Cortese Code: Not reported  
SIC Code: Not reported  
Facility Phone: Not reported  
Mail To: Not reported  
Mailing Address: 1555 ELSON  
Mailing Address 2: Not reported  
Mailing City,St,Zip: FRESNO 93721  
Contact: Not reported  
Contact Phone: Not reported  
DUNS Number: Not reported  
NPDES Number: Not reported  
EPA ID: Not reported  
Comments: Not reported  
Status: Inactive

**Actual:**  
**291 ft.**

CUPA FRESNO:

Facility ID: FA0268280  
Cross Street: Not reported  
APM Number: Not reported  
CERS Id: Not reported  
SWIS Number: Not reported  
GIS Latitude: Not reported  
GIS Longitude: Not reported  
Program Element: UST REMOVAL/CLOSURE W/1 TANK

SWEEPS UST:

Status: Not reported  
Comp Number: 31  
Number: Not reported  
Board Of Equalization: Not reported  
Referral Date: Not reported  
Action Date: Not reported  
Created Date: Not reported  
Owner Tank Id: Not reported  
SWRCB Tank Id: 10-000-000031-000001  
Tank Status: Not reported  
Capacity: 1000  
Active Date: Not reported  
Tank Use: OIL  
STG: WASTE  
Content: WASTE OIL  
Number Of Tanks: 1

Map ID  
Direction  
Distance  
Elevation

MAP FINDINGS

Site

Database(s)

EDR ID Number  
EPA ID Number

**V175**  
**South**  
**1/8-1/4**  
**0.165 mi.**  
**872 ft.**  
**TOSCANA BAKERY**  
**620 F ST**  
**FRESNO, CA 93711**  
**Site 4 of 5 in cluster V**

**CA FID UST** **S101581788**  
**N/A**

**Relative:**  
**Higher**

CA FID UST:  
Facility ID: 10004819  
Regulated By: UTNKA  
Regulated ID: Not reported  
Cortese Code: Not reported  
SIC Code: Not reported  
Facility Phone: Not reported  
Mail To: Not reported  
Mailing Address: 7801 EDGEWATER  
Mailing Address 2: Not reported  
Mailing City,St,Zip: FRESNO 93711  
Contact: Not reported  
Contact Phone: Not reported  
DUNS Number: Not reported  
NPDES Number: Not reported  
EPA ID: Not reported  
Comments: Not reported  
Status: Active

**Actual:**  
**291 ft.**

**V176**  
**South**  
**1/8-1/4**  
**0.165 mi.**  
**872 ft.**  
**BLUE'S AUTO**  
**620 F ST**  
**FRESNO, CA 93721**  
**Site 5 of 5 in cluster V**

**HIST CORTESE** **S104868689**  
**LUST** **N/A**  
**CUPA Listings**  
**SWEEPS UST**

**Relative:**  
**Higher**

HIST CORTESE:  
Region: CORTESE  
Facility County Code: 10  
Reg By: LTNKA  
Reg Id: 5T10000537

**Actual:**  
**291 ft.**

LUST:  
Region: STATE  
Global Id: T0601900520  
Latitude: 36.727071  
Longitude: -119.790665  
Case Type: LUST Cleanup Site  
Status: Completed - Case Closed  
Status Date: 08/05/2003  
Lead Agency: FRESNO COUNTY  
Case Worker: STR  
Local Agency: FRESNO COUNTY  
RB Case Number: 5T10000537  
LOC Case Number: FA0169534  
File Location: Not reported  
Potential Media Affect: Soil  
Potential Contaminants of Concern: Gasoline  
Site History: Not reported

[Click here to access the California GeoTracker records for this facility:](#)

Contact:

Global Id: T0601900520  
Contact Type: Local Agency Caseworker

Map ID  
Direction  
Distance  
Elevation

MAP FINDINGS

Site

Database(s)

EDR ID Number  
EPA ID Number

**BLUE'S AUTO (Continued)**

**S104868689**

Contact Name: STEVEN T RHODES  
Organization Name: FRESNO COUNTY  
Address: P O BOX 11867  
City: FRESNO  
Email: srhodes@co.fresno.ca.us  
Phone Number: Not reported

Status History:

Global Id: T0601900520  
Status: Open - Case Begin Date  
Status Date: 03/31/1993

Global Id: T0601900520  
Status: Completed - Case Closed  
Status Date: 08/05/2003

Regulatory Activities:

Global Id: T0601900520  
Action Type: ENFORCEMENT  
Date: 08/05/2003  
Action: Closure/No Further Action Letter

Global Id: T0601900520  
Action Type: Other  
Date: 01/01/1950  
Action: Leak Discovery

Global Id: T0601900520  
Action Type: Other  
Date: 01/01/1950  
Action: Leak Stopped

Global Id: T0601900520  
Action Type: Other  
Date: 01/01/1950  
Action: Leak Reported

LUST REG 5:

Region: 5  
Status: Case Closed  
Case Number: 5T10000537  
Case Type: Soil only  
Substance: GASOLINE  
Staff Initials: DAM  
Lead Agency: Local  
Program: LUST  
MTBE Code: N/A

CUPA FRESNO:

Facility ID: FA0169534  
Cross Street: Not reported  
APM Number: 467-081-09  
CERS Id: Not reported  
SWIS Number: Not reported

Map ID  
Direction  
Distance  
Elevation

MAP FINDINGS

Site

Database(s)

EDR ID Number  
EPA ID Number

**BLUE'S AUTO (Continued)**

**S104868689**

GIS Latitude: Not reported  
GIS Longitude: Not reported  
Program Element: UST REMOVAL/CLOSURE W/1 TANK  
  
Facility ID: FA0169534  
Cross Street: Not reported  
APM Number: 467-081-09  
CERS Id: Not reported  
SWIS Number: Not reported  
GIS Latitude: Not reported  
GIS Longitude: Not reported  
Program Element: FORMER CONTAMINATED SITE/NO FURTHER ACTION

**SWEEPS UST:**

Status: Not reported  
Comp Number: 87  
Number: Not reported  
Board Of Equalization: 44-003204  
Referral Date: Not reported  
Action Date: Not reported  
Created Date: Not reported  
Owner Tank Id: Not reported  
SWRCB Tank Id: 10-000-000087-000001  
Tank Status: Not reported  
Capacity: 600  
Active Date: Not reported  
Tank Use: OIL  
STG: WASTE  
Content: WASTE OIL  
Number Of Tanks: 1

**Y177**  
**West**  
**1/8-1/4**  
**0.166 mi.**  
**875 ft.**

**EL TENAMPA BAR**  
**1507 TULARE ST**  
**FRESNO, CA**  
**Site 1 of 4 in cluster Y**

**EDR US Hist Cleaners** **1009187839**  
**N/A**

**Relative:**  
**Lower**

EDR Historical Cleaners:  
Name: EL TENAMPA BAR  
Year: 1975  
Type: CLOTHES PRESSERS AND CLEANERS

**Actual:**  
**288 ft.**

**U178**  
**SSE**  
**1/8-1/4**  
**0.167 mi.**  
**881 ft.**

**SPRINT CELL SITE SF03UB012**  
**539 G ST**  
**FRESNO, CA 93706**  
**Site 3 of 3 in cluster U**

**CUPA Listings** **S114562000**  
**N/A**

**Relative:**  
**Higher**

CUPA FRESNO:  
Facility ID: FA0283231  
Cross Street: Not reported  
APM Number: Not reported  
CERS Id: 10450132  
SWIS Number: Not reported  
GIS Latitude: Not reported  
GIS Longitude: Not reported

**Actual:**  
**293 ft.**



Map ID  
Direction  
Distance  
Elevation

MAP FINDINGS

Site

Database(s)

EDR ID Number  
EPA ID Number

**SPRINT CELL SITE SF03UB012 (Continued)**

**S114562000**

Program Element: MEDIUM HAZARDOUS MATERIALS HANDLER

**Z179**  
**East**  
**1/8-1/4**  
**0.174 mi.**  
**918 ft.**

**TONY S FOREIGN CAR**  
**615 FULTON ST**  
**FRESNO, CA**

**EDR US Hist Auto Stat** **1009075555**  
**N/A**

**Site 1 of 8 in cluster Z**

**Relative:**  
**Higher**

EDR Historical Auto Stations:

Name: TONY S FOREIGN CAR  
Year: 1986  
Type: AUTOMOBILE REPAIRING

**Actual:**  
**292 ft.**

Name: TONY S FOREIGN CAR  
Year: 1990  
Type: AUTOMOBILE REPAIRING

Name: FULTON AUTO REPAIR  
Year: 1999  
Address: 615 FULTON ST

Name: FULTON AUTO REPAIR  
Year: 2000  
Address: 615 FULTON ST

Name: FULTON AUTO REPAIR  
Year: 2001  
Address: 615 FULTON ST

Name: FULTON AUTO REPAIR  
Year: 2003  
Address: 615 FULTON ST

Name: FULTON AUTO REPAIR  
Year: 2004  
Address: 615 FULTON ST

**Z180**  
**East**  
**1/8-1/4**  
**0.174 mi.**  
**919 ft.**

**618 FULTON ST**  
**FRESNO, CA 93721**

**EDR US Hist Auto Stat** **1015578447**  
**N/A**

**Site 2 of 8 in cluster Z**

**Relative:**  
**Higher**

EDR Historical Auto Stations:

Name: FULTON AUTO REPAIR  
Year: 2002  
Address: 618 FULTON ST

**Actual:**  
**292 ft.**

Map ID  
Direction  
Distance  
Elevation

MAP FINDINGS

Site

Database(s)

EDR ID Number  
EPA ID Number

**Q181**  
**SE**  
**1/8-1/4**  
**0.174 mi.**  
**920 ft.**

**PUMP NO. 3**  
**NO STREET NUMBER BETWEEN**  
**FRESNO, CA 93721**

**Site 2 of 3 in cluster Q**

**HIST UST**

**U001592398**  
**N/A**

**Relative:**  
**Higher**

HIST UST:

Region: STATE  
Facility ID: 00000030374  
Facility Type: Other  
Other Type: WATER UTILITY  
Total Tanks: 0001  
Contact Name: JOHN TIREY  
Telephone: 2092370266  
Owner Name: FRESNO COUNTY WATERWORKS DIST.  
Owner Address: 1111 FULTON MALL--811 HELM BLD  
Owner City,St,Zip: FRESNO, CA 93721

**Actual:**  
**293 ft.**

Tank Num: 001  
Container Num: 1  
Year Installed: 1964  
Tank Capacity: 00000350  
Tank Used for: PRODUCT  
Type of Fuel: DIESEL  
Tank Construction: Not reported  
Leak Detection: Stock Inventor

**T182**  
**NW**  
**1/8-1/4**  
**0.178 mi.**  
**942 ft.**

**STIERS SHELL SERVICE**  
**1058 BROADWAY ST**  
**FRESNO, CA**

**Site 3 of 3 in cluster T**

**EDR US Hist Auto Stat**

**1009074722**  
**N/A**

**Relative:**  
**Lower**

EDR Historical Auto Stations:

Name: STIERS SHELL SERVICE  
Year: 1958  
Type: GASOLINE STATIONS

**Actual:**  
**289 ft.**

Name: STIERS SHELL SERVICE  
Year: 1962  
Type: GASOLINE STATIONS

**R183**  
**WSW**  
**1/8-1/4**  
**0.180 mi.**  
**952 ft.**

**1427 KERN ST**  
**FRESNO, CA 93706**

**Site 4 of 6 in cluster R**

**EDR US Hist Auto Stat**

**1015226607**  
**N/A**

**Relative:**  
**Lower**

EDR Historical Auto Stations:

Name: UNITED ENGINES OF FRESNO  
Year: 2004  
Address: 1427 KERN ST

**Actual:**  
**290 ft.**

Name: UNITED ENGINES OF FRESNO  
Year: 2005  
Address: 1427 KERN ST

Name: UNITED ENGINES OF FRESNO

Map ID  
Direction  
Distance  
Elevation

MAP FINDINGS

Site

Database(s)

EDR ID Number  
EPA ID Number

(Continued)

1015226607

Year: 2006  
Address: 1427 KERN ST  
  
Name: UNITED ENGINE OF FRESNO  
Year: 2008  
Address: 1427 KERN ST  
  
Name: UNITED ENGINE OF FRESNO  
Year: 2009  
Address: 1427 KERN ST

R184  
WSW  
1/8-1/4  
0.181 mi.  
957 ft.

1425 KERN ST  
FRESNO, CA 93706

Site 5 of 6 in cluster R

EDR US Hist Cleaners

1014993190  
N/A

Relative:  
Lower

EDR Historical Cleaners:

Name: G1 CARPET CLEANING  
Year: 2006  
Address: 1425 KERN ST

Actual:  
290 ft.

R185  
WSW  
1/8-1/4  
0.182 mi.  
963 ft.

LEGLER JOHN  
1440 KERN  
FRESNO, CA

Site 6 of 6 in cluster R

EDR US Hist Cleaners

1009188426  
N/A

Relative:  
Lower

EDR Historical Cleaners:

Name: LEGLER JOHN  
Year: 1942  
Type: CLOTHES PRESSERS AND CLEANERS

Actual:  
290 ft.

Y186  
West  
1/8-1/4  
0.186 mi.  
980 ft.

WING CHONG  
1024 F  
FRESNO, CA

Site 2 of 4 in cluster Y

EDR US Hist Cleaners

1009185607  
N/A

Relative:  
Lower

EDR Historical Cleaners:

Name: WING CHONG  
Year: 1937  
Type: LAUNDRIES CHINESE

Actual:  
288 ft.

Name: WING CHONG  
Year: 1947  
Type: LAUNDRIES-CHINESE

Map ID  
Direction  
Distance  
Elevation

MAP FINDINGS

EDR ID Number  
EPA ID Number

**Q187** **VALLEY PIPE & SUPPLY** **CUPA Listings** **S104870879**  
**SE** **1801 SANTA CLARA** **N/A**  
**1/8-1/4** **FRESNO, CA 93721**  
**0.188 mi.**  
**990 ft.** **Site 3 of 3 in cluster Q**

**Relative:** CUPA FRESNO:  
**Higher** Facility ID: FA0269952  
Cross Street: Not reported  
**Actual:** APM Number: 468-295-05  
**293 ft.** CERS Id: Not reported  
SWIS Number: Not reported  
GIS Latitude: 36.72800999999998  
GIS Longitude: -119.78677500000001  
Program Element: MV FUEL/OIL/PROPANE ONLY IN AGST/UST MODEL PL  
  
Facility ID: FA0269952  
Cross Street: Not reported  
APM Number: 468-295-05  
CERS Id: Not reported  
SWIS Number: Not reported  
GIS Latitude: 36.72800999999998  
GIS Longitude: -119.78677500000001  
Program Element: HAZARDOUS WASTE GENERATOR (CESQG)

**AA188** **WOODS CHEVRON SERVICE** **EDR US Hist Auto Stat** **1009078508**  
**ESE** **514 BROADWAY ST** **N/A**  
**1/8-1/4** **FRESNO, CA**  
**0.191 mi.**  
**1006 ft.** **Site 1 of 9 in cluster AA**

**Relative:** EDR Historical Auto Stations:  
**Higher** Name: WOODS CHEVRON SERVICE  
Year: 1962  
**Actual:** Type: GASOLINE STATIONS  
**292 ft.**  
  
Name: HUGHES E R STANDARD STATION  
Year: 1965  
Type: GASOLINE STATIONS

**Z189** **JAMGOTCHIAN J M** **EDR US Hist Auto Stat** **1009075763**  
**East** **2015 VENTURA AV** **N/A**  
**1/8-1/4** **FRESNO, CA**  
**0.192 mi.**  
**1012 ft.** **Site 3 of 8 in cluster Z**

**Relative:** EDR Historical Auto Stations:  
**Higher** Name: JAMGOTCHIAN J M  
Year: 1947  
**Actual:** Type: AUTOMOBILE REPAIRING  
**292 ft.**

Map ID  
Direction  
Distance  
Elevation

MAP FINDINGS

Site

Database(s)

EDR ID Number  
EPA ID Number

**Z190**  
**East**  
**1/8-1/4**  
**0.192 mi.**  
**1015 ft.**

**JAMGOTCHIAN JOHN**  
**2015 VENTURA ST**  
**FRESNO, CA**

**EDR US Hist Auto Stat**

**1009122771**  
**N/A**

**Relative:**  
**Higher**

EDR Historical Auto Stations:

Name: JAMGOTCHIAN JOHN  
Year: 1942  
Type: AUTOMOBILE REPAIRING

**Actual:**  
**292 ft.**

**AB191**  
**WNW**  
**1/8-1/4**  
**0.193 mi.**  
**1021 ft.**

**FORMER FRESNO 2 MANUFACTURED GAS PLANT SITE**  
**MARIPOSA STREET BETWEEN F AND G STREETS**  
**FRESNO, CA 93701**

**VCP**  
**ENVIROSTOR**

**S110275493**  
**N/A**

**Site 1 of 8 in cluster AB**

**Relative:**  
**Lower**

VCP:

Facility ID: 60001247  
Site Type: Voluntary Cleanup  
Site Type Detail: Voluntary Cleanup  
Site Mgmt. Req.: NONE SPECIFIED  
Acres: 1.2  
National Priorities List: NO  
Cleanup Oversight Agencies: SMBRP  
Lead Agency: SMBRP  
Lead Agency Description: DTSC - Site Cleanup Program  
Project Manager: Jeff Gymer  
Supervisor: Kevin Shaddy  
Division Branch: Cleanup San Joaquin  
Site Code: 102076  
Assembly: 31  
Senate: 14  
Special Programs Code: Voluntary Cleanup Program  
Status: Active  
Status Date: 02/09/2010  
Restricted Use: NO  
Funding: Responsible Party  
Lat/Long: 36.7313 / -119.7953  
APN: NONE SPECIFIED  
Past Use: MANUFACTURED GAS PLANT  
Potential COC: 30001, 30013, 30019, 30024, 30025, 3002502, 30161  
Confirmed COC: 30001-NO,30013-NO,30019,30024-NO,30025-NO,3002502-NO,30161-NO  
Potential Description: SOIL, SV  
Alias Name: PG&E MANUFACTURED GAS PLANT SQ-FK-FRS-2  
Alias Type: Alternate Name  
Alias Name: 100303  
Alias Type: Project Code (Site Code)  
Alias Name: 102076  
Alias Type: Project Code (Site Code)  
Alias Name: 10490095  
Alias Type: Envirostor ID Number  
Alias Name: 10490095  
Alias Type: Envirostor ID Number  
Alias Name: 60001247  
Alias Type: Envirostor ID Number

Completed Info:

Completed Area Name: PROJECT WIDE  
Completed Sub Area Name: Not reported

Map ID  
Direction  
Distance  
Elevation

MAP FINDINGS

Site

Database(s)

EDR ID Number  
EPA ID Number

**FORMER FRESNO 2 MANUFACTURED GAS PLANT SITE (Continued)**

**S110275493**

Completed Document Type: Voluntary Cleanup Agreement  
Completed Date: 08/25/2010  
Comments: VCA Signed

Completed Area Name: PROJECT WIDE  
Completed Sub Area Name: Not reported  
Completed Document Type: Remedial Investigation Workplan  
Completed Date: 01/06/2011  
Comments: Not reported

Completed Area Name: PROJECT WIDE  
Completed Sub Area Name: Not reported  
Completed Document Type: Remedial Investigation Report  
Completed Date: 08/01/2012  
Comments: Not reported

Completed Area Name: PROJECT WIDE  
Completed Sub Area Name: Not reported  
Completed Document Type: Work Notice  
Completed Date: 04/05/2011  
Comments: Not reported

Completed Area Name: PROJECT WIDE  
Completed Sub Area Name: Not reported  
Completed Document Type: Fieldwork  
Completed Date: 04/20/2011  
Comments: Not reported

Completed Area Name: PROJECT WIDE  
Completed Sub Area Name: Not reported  
Completed Document Type: Community Profile  
Completed Date: 03/30/2011  
Comments: Survey mailed

Completed Area Name: PROJECT WIDE  
Completed Sub Area Name: Not reported  
Completed Document Type: Public Notice  
Completed Date: 05/05/2011  
Comments: Not reported

Completed Area Name: PROJECT WIDE  
Completed Sub Area Name: Not reported  
Completed Document Type: Other Report  
Completed Date: 09/09/2011  
Comments: Not reported

Completed Area Name: PROJECT WIDE  
Completed Sub Area Name: Not reported  
Completed Document Type: Site Characterization Workplan  
Completed Date: 04/25/2013  
Comments: Not reported

Completed Area Name: PROJECT WIDE  
Completed Sub Area Name: Not reported  
Completed Document Type: Community Profile  
Completed Date: 07/11/2013  
Comments: Not reported

Map ID  
Direction  
Distance  
Elevation

MAP FINDINGS

Site

Database(s)

EDR ID Number  
EPA ID Number

**FORMER FRESNO 2 MANUFACTURED GAS PLANT SITE (Continued)**

**S110275493**

Future Area Name: PROJECT WIDE  
Future Sub Area Name: Not reported  
Future Document Type: Remedial Action Completion Report  
Future Due Date: 2017  
Schedule Area Name: PROJECT WIDE  
Schedule Sub Area Name: Not reported  
Schedule Document Type: Remedial Action Plan  
Schedule Due Date: 05/15/2014  
Schedule Revised Date: Not reported  
Schedule Area Name: PROJECT WIDE  
Schedule Sub Area Name: Not reported  
Schedule Document Type: CEQA - Initial Study/ Neg. Declaration  
Schedule Due Date: 05/15/2014  
Schedule Revised Date: Not reported

**ENVIROSTOR:**

Site Type: Voluntary Cleanup  
Site Type Detailed: Voluntary Cleanup  
Acres: 1.2  
NPL: NO  
Regulatory Agencies: SMBRP  
Lead Agency: SMBRP  
Program Manager: Jeff Gymer  
Supervisor: Kevin Shaddy  
Division Branch: Cleanup San Joaquin  
Facility ID: 60001247  
Site Code: 102076  
Assembly: 31  
Senate: 14  
Special Program: Voluntary Cleanup Program  
Status: Active  
Status Date: 02/09/2010  
Restricted Use: NO  
Site Mgmt. Req.: NONE SPECIFIED  
Funding: Responsible Party  
Latitude: 36.7313  
Longitude: -119.7953  
APN: NONE SPECIFIED  
Past Use: MANUFACTURED GAS PLANT  
Potential COC: Arsenic, Lead, Polynuclear aromatic hydrocarbons (PAHs, TPH-diesel, TPH-gas, TPH-MOTOR OIL, Cyanide (hydrogen  
Confirmed COC: Arsenic, Lead, Polynuclear aromatic hydrocarbons (PAHs, TPH-diesel, TPH-gas, TPH-MOTOR OIL, Cyanide (hydrogen, 30001-NO, 30013-NO, Polynuclear aromatic hydrocarbons (PAHs, 30024-NO, 30025-NO, 3002502-NO, 30161-NO  
Potential Description: SOIL, SV  
Alias Name: PG&E MANUFACTURED GAS PLANT SQ-FK-FRS-2  
Alias Type: Alternate Name  
Alias Name: 100303  
Alias Type: Project Code (Site Code)  
Alias Name: 102076  
Alias Type: Project Code (Site Code)  
Alias Name: 10490095  
Alias Type: Envirostor ID Number  
Alias Name: 10490095  
Alias Type: Envirostor ID Number  
Alias Name: 60001247

Map ID  
Direction  
Distance  
Elevation

MAP FINDINGS

Site

Database(s)

EDR ID Number  
EPA ID Number

**FORMER FRESNO 2 MANUFACTURED GAS PLANT SITE (Continued)**

**S110275493**

Alias Type: Envirostor ID Number

Completed Info:

Completed Area Name: PROJECT WIDE  
Completed Sub Area Name: Not reported  
Completed Document Type: Voluntary Cleanup Agreement  
Completed Date: 08/25/2010  
Comments: VCA Signed

Completed Area Name: PROJECT WIDE  
Completed Sub Area Name: Not reported  
Completed Document Type: Remedial Investigation Workplan  
Completed Date: 01/06/2011  
Comments: Not reported

Completed Area Name: PROJECT WIDE  
Completed Sub Area Name: Not reported  
Completed Document Type: Remedial Investigation Report  
Completed Date: 08/01/2012  
Comments: Not reported

Completed Area Name: PROJECT WIDE  
Completed Sub Area Name: Not reported  
Completed Document Type: Work Notice  
Completed Date: 04/05/2011  
Comments: Not reported

Completed Area Name: PROJECT WIDE  
Completed Sub Area Name: Not reported  
Completed Document Type: Fieldwork  
Completed Date: 04/20/2011  
Comments: Not reported

Completed Area Name: PROJECT WIDE  
Completed Sub Area Name: Not reported  
Completed Document Type: Community Profile  
Completed Date: 03/30/2011  
Comments: Survey mailed

Completed Area Name: PROJECT WIDE  
Completed Sub Area Name: Not reported  
Completed Document Type: Public Notice  
Completed Date: 05/05/2011  
Comments: Not reported

Completed Area Name: PROJECT WIDE  
Completed Sub Area Name: Not reported  
Completed Document Type: Other Report  
Completed Date: 09/09/2011  
Comments: Not reported

Completed Area Name: PROJECT WIDE  
Completed Sub Area Name: Not reported  
Completed Document Type: Site Characterization Workplan  
Completed Date: 04/25/2013  
Comments: Not reported

Completed Area Name: PROJECT WIDE



Map ID  
Direction  
Distance  
Elevation

MAP FINDINGS

Site

Database(s)

EDR ID Number  
EPA ID Number

**FORMER FRESNO 2 MANUFACTURED GAS PLANT SITE (Continued)**

**S110275493**

Completed Sub Area Name: Not reported  
Completed Document Type: Community Profile  
Completed Date: 07/11/2013  
Comments: Not reported  
  
Future Area Name: PROJECT WIDE  
Future Sub Area Name: Not reported  
Future Document Type: Remedial Action Completion Report  
Future Due Date: 2017  
Schedule Area Name: PROJECT WIDE  
Schedule Sub Area Name: Not reported  
Schedule Document Type: Remedial Action Plan  
Schedule Due Date: 05/15/2014  
Schedule Revised Date: Not reported  
Schedule Area Name: PROJECT WIDE  
Schedule Sub Area Name: Not reported  
Schedule Document Type: CEQA - Initial Study/ Neg. Declaration  
Schedule Due Date: 05/15/2014  
Schedule Revised Date: Not reported

**Z192**  
**East**  
**1/8-1/4**  
**0.194 mi.**  
**1023 ft.**

**STANDARD BRANDS PAINT-#8**  
**2010 VENTURA ST**  
**FRESNO, CA 93721**  
**Site 5 of 8 in cluster Z**

**HIST UST** **U001592407**  
**N/A**

**Relative:**  
**Higher**

HIST UST:  
Region: STATE  
Facility ID: 00000003282  
Facility Type: Other  
Other Type: RETAIL PAINT  
Total Tanks: 0001  
Contact Name: PAT GANSHORN  
Telephone: 2092379092  
Owner Name: STANDARD BRANDS PAINT COMPANY  
Owner Address: 4300 W 190TH STREET  
Owner City,St,Zip: TORRANCE, CA 90509

**Actual:**  
**292 ft.**

Tank Num: 001  
Container Num: SBP-008-1  
Year Installed: 1955  
Tank Capacity: 00010000  
Tank Used for: PRODUCT  
Type of Fuel: Not reported  
Tank Construction: 3/8 inches  
Leak Detection: Stock Inventor

Map ID  
Direction  
Distance  
Elevation

MAP FINDINGS

Site

Database(s)

EDR ID Number  
EPA ID Number

**Z193**  
**East**  
**1/8-1/4**  
**0.194 mi.**  
**1023 ft.**

**STANDARD BRANDS PAINT-#8**  
**2010 VENTURA**  
**FRESNO, CA 93721**

**Site 6 of 8 in cluster Z**

**CA FID UST**  
**CUPA Listings**  
**SWEEPS UST**

**S101622200**  
**N/A**

**Relative:**  
**Higher**

CA FID UST:

Facility ID: 10005038  
Regulated By: UTNKA  
Regulated ID: 00003282  
Cortese Code: Not reported  
SIC Code: Not reported  
Facility Phone: 2092379092  
Mail To: Not reported  
Mailing Address: 2010 VENTURA  
Mailing Address 2: Not reported  
Mailing City,St,Zip: FRESNO 93721  
Contact: Not reported  
Contact Phone: Not reported  
DUNS Number: Not reported  
NPDES Number: Not reported  
EPA ID: Not reported  
Comments: Not reported  
Status: Active

**Actual:**  
**292 ft.**

CUPA FRESNO:

Facility ID: FA0280789  
Cross Street: FULTON  
APM Number: 468-265-19  
CERS Id: 10423417  
SWIS Number: Not reported  
GIS Latitude: Not reported  
GIS Longitude: Not reported  
Program Element: MEDIUM HAZARDOUS MATERIALS HANDLER

Facility ID: FA0280789  
Cross Street: FULTON  
APM Number: 468-265-19  
CERS Id: 10423417  
SWIS Number: Not reported  
GIS Latitude: Not reported  
GIS Longitude: Not reported  
Program Element: HAZARDOUS WASTE GENERATOR (CESQG)

SWEEPS UST:

Status: Active  
Comp Number: 3282  
Number: 9  
Board Of Equalization: Not reported  
Referral Date: 07-01-85  
Action Date: Not reported  
Created Date: 02-29-88  
Owner Tank Id: SBP-008-1  
SWRCB Tank Id: 10-000-003282-000001  
Tank Status: A  
Capacity: 10000  
Active Date: 07-01-85  
Tank Use: UNKNOWN

Map ID  
Direction  
Distance  
Elevation

MAP FINDINGS

Site

Database(s)

EDR ID Number  
EPA ID Number

**STANDARD BRANDS PAINT-#8 (Continued)**

**S101622200**

STG: P  
Content: Not reported  
Number Of Tanks: 1

**AC194**  
**WSW**  
**1/8-1/4**  
**0.198 mi.**  
**1043 ft.**

**LEGLER J E**  
**1424 KERN**  
**FRESNO, CA**

**EDR US Hist Cleaners**

**1009183431**  
**N/A**

**Site 1 of 8 in cluster AC**

**Relative:**  
**Higher**

EDR Historical Cleaners:

Name: LEGLER J E  
Year: 1947

**Actual:**  
**291 ft.**

Type: CLOTHES PRESSERS AND CLEANERS

**Y195**  
**West**  
**1/8-1/4**  
**0.199 mi.**  
**1053 ft.**

**OKAMURA A**  
**1436 TULARE ST**  
**FRESNO, CA**

**EDR US Hist Cleaners**

**1009190681**  
**N/A**

**Site 3 of 4 in cluster Y**

**Relative:**  
**Lower**

EDR Historical Cleaners:

Name: OKAMURA A  
Year: 1937

**Actual:**  
**288 ft.**

Type: CLOTHES PRESSERS AND CLEANERS

**AC196**  
**WSW**  
**1/8-1/4**  
**0.199 mi.**  
**1053 ft.**

**KIM'S AUTO REPAIR**  
**1413 KERN**  
**FRESNO, CA 93704**

**CUPA Listings**

**S105870462**  
**N/A**

**Site 2 of 8 in cluster AC**

**Relative:**  
**Higher**

CUPA FRESNO:

Facility ID: FA0169879  
Cross Street: Not reported  
APM Number: Not reported  
CERS Id: Not reported  
SWIS Number: Not reported  
GIS Latitude: Not reported  
GIS Longitude: Not reported  
Program Element: UST REMOVAL/CLOSURE W/3 TANKS

**Actual:**  
**291 ft.**

Facility ID: FA0169879  
Cross Street: Not reported  
APM Number: Not reported  
CERS Id: Not reported  
SWIS Number: Not reported  
GIS Latitude: Not reported  
GIS Longitude: Not reported  
Program Element: HAZ MAT DISCLOSURE-BELOW REPORTING QUANTITY

Facility ID: FA0169879  
Cross Street: Not reported  
APM Number: Not reported  
CERS Id: Not reported

Map ID  
Direction  
Distance  
Elevation

MAP FINDINGS

Site

Database(s)

EDR ID Number  
EPA ID Number

**KIM'S AUTO REPAIR (Continued)**

**S105870462**

SWIS Number: Not reported  
GIS Latitude: Not reported  
GIS Longitude: Not reported  
Program Element: HAZARDOUS WASTE GENERATOR (CESQG)

**AC197  
WSW  
1/8-1/4  
0.200 mi.  
1054 ft.**

**KURATA SERVICE  
1413 KERN ST  
FRESNO, CA**

**EDR US Hist Auto Stat 1009075402  
N/A**

**Site 3 of 8 in cluster AC**

**Relative:  
Higher**

EDR Historical Auto Stations:

**Actual:  
291 ft.**

Name: KURATA UNION  
Year: 1975  
Type: GASOLINE STATIONS

Name: KURATA UNION 76 SERVICE STATION  
Year: 1980  
Type: GASOLINE STATIONS

Name: KURATA UNION 76 SERVICE STATION  
Year: 1986  
Type: GASOLINE STATIONS

Name: KURATA SERVICE  
Year: 1990  
Type: AUTOMOBILE REPAIRING

Name: BROADWAY AUTO SERVICE  
Year: 1999  
Address: 1413 KERN ST

Name: KIM AUTO REPAIR  
Year: 2000  
Address: 1413 KERN ST

Name: KIM AUTO REPAIR  
Year: 2001  
Address: 1413 KERN ST

Name: KIM AUTO REPAIR  
Year: 2003  
Address: 1413 KERN ST

Name: KIM AUTO REPAIR  
Year: 2004  
Address: 1413 KERN ST

Name: KIM AUTO REPAIR  
Year: 2005  
Address: 1413 KERN ST

Name: KIM AUTO REPAIR  
Year: 2006  
Address: 1413 KERN ST

Name: KIM AUTO REPAIR  
Year: 2007

Map ID  
Direction  
Distance  
Elevation

MAP FINDINGS

Site

Database(s)

EDR ID Number  
EPA ID Number

**KURATA SERVICE (Continued)**

**1009075402**

Address: 1413 KERN ST  
  
Name: KIM AUTO REPAIR  
Year: 2008  
Address: 1413 KERN ST  
  
Name: KIM AUTO REPAIR  
Year: 2009  
Address: 1413 KERN ST  
  
Name: KIM AUTO REPAIR  
Year: 2010  
Address: 1413 KERN ST  
  
Name: KIM AUTO REPAIR  
Year: 2011  
Address: 1413 KERN ST  
  
Name: KIM AUTO REPAIR  
Year: 2012  
Address: 1413 KERN ST

**X198  
WNW  
1/8-1/4  
0.203 mi.  
1070 ft.**

**PG&E MANUFACTURED GAS PLANT SQ-FK-FRS-2  
BLOCK OF F, G, FRESNO AND TULARE STREETS  
FRESNO, CA 93706**

**ENVIROSTOR S101480251  
N/A**

**Site 2 of 2 in cluster X**

**Relative:  
Lower**

**ENVIROSTOR:**

**Actual:  
288 ft.**

Site Type: Evaluation  
Site Type Detailed: Evaluation  
Acres: 0  
NPL: NO  
Regulatory Agencies: SMBRP, US EPA  
Lead Agency: NONE SPECIFIED  
Program Manager: Not reported  
Supervisor: Kevin Shaddy  
Division Branch: Cleanup San Joaquin  
Facility ID: 10490095  
Site Code: 100303  
Assembly: 31  
Senate: 14  
Special Program: Not reported  
Status: Inactive - Needs Evaluation  
Status Date: 03/18/1992  
Restricted Use: NO  
Site Mgmt. Req.: NONE SPECIFIED  
Funding: Not reported  
Latitude: 36.73194  
Longitude: -119.7941  
APN: NONE SPECIFIED  
Past Use: MANUFACTURED GAS PLANT  
Potential COC: Polynuclear aromatic hydrocarbons (PAHs)  
Confirmed COC: Polynuclear aromatic hydrocarbons (PAHs, NONE SPECIFIED)  
Potential Description: SOIL  
Alias Name: PACIFIC GAS & ELECTRIC MFG GAS PLANT  
Alias Type: Alternate Name  
Alias Name: CAD981415912

Map ID  
Direction  
Distance  
Elevation

MAP FINDINGS

Site

Database(s)

EDR ID Number  
EPA ID Number

**PG&E MANUFACTURED GAS PLANT SQ-FK-FRS-2 (Continued)**

**S101480251**

Alias Type: EPA Identification Number  
Alias Name: 100303  
Alias Type: Project Code (Site Code)  
Alias Name: 10490095  
Alias Type: Envirostor ID Number  
Alias Name: 60001247  
Alias Type: Envirostor ID Number

**Completed Info:**

Completed Area Name: PROJECT WIDE  
Completed Sub Area Name: Not reported  
Completed Document Type: Site Screening  
Completed Date: 03/18/1992  
Comments: Not reported

Completed Area Name: PROJECT WIDE  
Completed Sub Area Name: Not reported  
Completed Document Type: Site Screening  
Completed Date: 02/02/1987  
Comments: NO CLEANUP DOCUMENTED.

Completed Area Name: PROJECT WIDE  
Completed Sub Area Name: Not reported  
Completed Document Type: Site Screening  
Completed Date: 05/15/2007  
Comments: DTSC completed a reassessment for USEPA under the PA/SI grant.

Completed Area Name: PROJECT WIDE  
Completed Sub Area Name: Not reported  
Completed Document Type: Preliminary Assessment Report  
Completed Date: 05/05/1987  
Comments: Not reported

Completed Area Name: PROJECT WIDE  
Completed Sub Area Name: Not reported  
Completed Document Type: \* Discovery  
Completed Date: 06/22/1998  
Comments: Not reported

Completed Area Name: PROJECT WIDE  
Completed Sub Area Name: Not reported  
Completed Document Type: \* Discovery  
Completed Date: 06/06/2001  
Comments: Not reported

Completed Area Name: PROJECT WIDE  
Completed Sub Area Name: Not reported  
Completed Document Type: \* Discovery  
Completed Date: 02/01/1987  
Comments: SAMPLE SHOWS LEAD; 1100 PPM.

Future Area Name: Not reported  
Future Sub Area Name: Not reported  
Future Document Type: Not reported  
Future Due Date: Not reported  
Schedule Area Name: Not reported  
Schedule Sub Area Name: Not reported  
Schedule Document Type: Not reported

Map ID  
Direction  
Distance  
Elevation

MAP FINDINGS

Site

Database(s)

EDR ID Number  
EPA ID Number

**PG&E MANUFACTURED GAS PLANT SQ-FK-FRS-2 (Continued)**

**S101480251**

Schedule Due Date: Not reported  
Schedule Revised Date: Not reported

**Z199**  
**East**  
**1/8-1/4**  
**0.203 mi.**  
**1072 ft.**

**HARRINGTON L A**  
**2026 VENTURA AV**  
**FRESNO, CA**

**EDR US Hist Auto Stat** **1009076799**  
**N/A**

**Site 7 of 8 in cluster Z**

**Relative:**  
**Higher**

EDR Historical Auto Stations:

Name: HARRINGTON L A  
Year: 1947

**Actual:**  
**292 ft.**

Type: AUTOMOBILE REPAIRING

**AC200**  
**WSW**  
**1/8-1/4**  
**0.205 mi.**  
**1084 ft.**

**HOLLYWOOD TAILORS& CLEANERS**  
**1416 KERN**  
**FRESNO, CA**

**EDR US Hist Cleaners** **1009190329**  
**N/A**

**Site 4 of 8 in cluster AC**

**Relative:**  
**Higher**

EDR Historical Cleaners:

Name: HOLLYWOOD TAILORS& CLEANERS  
Year: 1962  
Type: CLEANERS AND DYERS

**Actual:**  
**291 ft.**

**Y201**  
**WNW**  
**1/8-1/4**  
**0.206 mi.**  
**1086 ft.**

**NEW CHINA SERVICE GARAGE**  
**1056 F**  
**FRESNO, CA**

**EDR US Hist Auto Stat** **1009076800**  
**N/A**

**Site 4 of 4 in cluster Y**

**Relative:**  
**Lower**

EDR Historical Auto Stations:

Name: NEW CHINA GARAGE & SERVICE  
Year: 1942  
Type: AUTOMOBILE REPAIRING

**Actual:**  
**287 ft.**

Name: HAW THOS  
Year: 1947  
Type: AUTOMOBILE REPAIRING

Name: NEW CHINA SERVICE GARAGE  
Year: 1958  
Type: GASOLINE STATIONS

Name: NEW CHINA SERVICE GARAGE  
Year: 1962  
Type: AUTOMOBILE REPAIRING

Map ID  
Direction  
Distance  
Elevation

MAP FINDINGS

Site

Database(s)

EDR ID Number  
EPA ID Number

**AD202** **FRESNO EXECUTIVE PLAZA**  
**NNW** **1900 MARIPOSA MALL**  
**1/8-1/4** **FRESNO, CA 93721**  
**0.207 mi.**  
**1092 ft.** **Site 1 of 2 in cluster AD**

**CUPA Listings** **S104870030**  
**N/A**

**Relative:**  
**Lower**

CUPA FRESNO:

Facility ID: FA0273420

Cross Street: Not reported

APM Number: Not reported

CERS Id: Not reported

SWIS Number: Not reported

GIS Latitude: Not reported

GIS Longitude: Not reported

Program Element: FORMER CONTAMINATED SITE/NO FURTHER ACTION

**Actual:**  
**290 ft.**

**AE203** **JENSEN & PILEGARD**  
**WNW** **1111 G ST**  
**1/8-1/4** **FRESNO, CA 93706**  
**0.209 mi.**  
**1104 ft.** **Site 1 of 8 in cluster AE**

**HIST UST** **U001591699**  
**N/A**

**Relative:**  
**Lower**

HIST UST:

Region: STATE

Facility ID: 00000051569

Facility Type: Other

Other Type: PRIVATE

Total Tanks: 0002

Contact Name: TRUMAN BROWN

Telephone: 2092689221

Owner Name: JENSEN & PILEGARD INC.

Owner Address: 1068 G ST

Owner City,St,Zip: FRESNO, CA 93706

Tank Num: 001

Container Num: 2

Year Installed: Not reported

Tank Capacity: 00008000

Tank Used for: PRODUCT

Type of Fuel: DIESEL

Tank Construction: Not reported

Leak Detection: Stock Inventor

Tank Num: 002

Container Num: 1

Year Installed: Not reported

Tank Capacity: 00001000

Tank Used for: PRODUCT

Type of Fuel: REGULAR

Tank Construction: Not reported

Leak Detection: Stock Inventor



Map ID  
Direction  
Distance  
Elevation

MAP FINDINGS

EDR ID Number  
EPA ID Number

**AE204**  
**WNW**  
**1/8-1/4**  
**0.209 mi.**  
**1104 ft.**  
**JENSEN & PILEGARD**  
**1111 G ST**  
**FRESNO, CA 93706**  
**Site 2 of 8 in cluster AE**

**HIST CORTESE**  
**LUST**  
**CUPA Listings**  
**SWEEPS UST**  
**1002847851**  
**N/A**

**Relative:**  
**Lower**

HIST CORTESE:  
Region: CORTESE  
Facility County Code: 10  
Reg By: LTNKA  
Reg Id: 5T10000069

**Actual:**  
**288 ft.**

LUST:  
Region: STATE  
Global Id: T0601900068  
Latitude: 36.732375  
Longitude: -119.7952432  
Case Type: LUST Cleanup Site  
Status: Completed - Case Closed  
Status Date: 05/18/2005  
Lead Agency: FRESNO COUNTY  
Case Worker: STR  
Local Agency: FRESNO COUNTY  
RB Case Number: 5T10000069  
LOC Case Number: FA0169671  
File Location: Not reported  
Potential Media Affect: Soil  
Potential Contaminants of Concern: Diesel  
Site History: Not reported

[Click here to access the California GeoTracker records for this facility:](#)

**Contact:**

Global Id: T0601900068  
Contact Type: Local Agency Caseworker  
Contact Name: STEVEN T RHODES  
Organization Name: FRESNO COUNTY  
Address: P O BOX 11867  
City: FRESNO  
Email: srhodes@co.fresno.ca.us  
Phone Number: Not reported

**Status History:**

Global Id: T0601900068  
Status: Open - Case Begin Date  
Status Date: 09/18/1990  
  
Global Id: T0601900068  
Status: Open - Site Assessment  
Status Date: 10/10/1990  
  
Global Id: T0601900068  
Status: Completed - Case Closed  
Status Date: 05/18/2005

**Regulatory Activities:**

Global Id: T0601900068  
Action Type: Other

Map ID  
Direction  
Distance  
Elevation

MAP FINDINGS

Site

Database(s)

EDR ID Number  
EPA ID Number

**JENSEN & PILEGARD (Continued)**

**1002847851**

Date: 01/01/1950  
Action: Leak Discovery

Global Id: T0601900068  
Action Type: Other  
Date: 01/01/1950  
Action: Leak Stopped

Global Id: T0601900068  
Action Type: ENFORCEMENT  
Date: 05/18/2005  
Action: Closure/No Further Action Letter

Global Id: T0601900068  
Action Type: Other  
Date: 01/01/1950  
Action: Leak Reported

**LUST REG 5:**

Region: 5  
Status: Case Closed  
Case Number: 5T10000069  
Case Type: Soil only  
Substance: DIESEL  
Staff Initials: DAM  
Lead Agency: Local  
Program: LUST  
MTBE Code: N/A

**CUPA FRESNO:**

Facility ID: FA0169671  
Cross Street: Not reported  
APM Number: 467-062-06  
CERS Id: Not reported  
SWIS Number: Not reported  
GIS Latitude: Not reported  
GIS Longitude: Not reported  
Program Element: UST REMOVAL/CLOSURE W/2 TANKS

Facility ID: FA0169671  
Cross Street: Not reported  
APM Number: 467-062-06  
CERS Id: Not reported  
SWIS Number: Not reported  
GIS Latitude: Not reported  
GIS Longitude: Not reported  
Program Element: FORMER CONTAMINATED SITE/NO FURTHER ACTION

**SWEEPS UST:**

Status: Not reported  
Comp Number: 51569  
Number: Not reported  
Board Of Equalization: 44-004407  
Referral Date: Not reported  
Action Date: Not reported

Map ID  
Direction  
Distance  
Elevation

MAP FINDINGS

Site

Database(s)

EDR ID Number  
EPA ID Number

**JENSEN & PILEGARD (Continued)**

**1002847851**

Created Date: Not reported  
Owner Tank Id: Not reported  
SWRCB Tank Id: 10-000-051569-000001  
Tank Status: Not reported  
Capacity: 8000  
Active Date: Not reported  
Tank Use: M.V. FUEL  
STG: PRODUCT  
Content: DIESEL  
Number Of Tanks: 1

**AE205**  
**WNW**  
**1/8-1/4**  
**0.209 mi.**  
**1104 ft.**  
**JENSEN & PILEGARD**  
**1111 G ST**  
**FRESNO, CA 93706**  
**Site 3 of 8 in cluster AE**

**CA FID UST** **S101621679**  
**N/A**

**Relative:**  
**Lower**

CA FID UST:  
Facility ID: 10000232  
Regulated By: UTNKI  
Regulated ID: 00051569  
Cortese Code: Not reported  
SIC Code: Not reported  
Facility Phone: 2092689221  
Mail To: Not reported  
Mailing Address: 1111 G ST  
Mailing Address 2: Not reported  
Mailing City,St,Zip: FRESNO 93706  
Contact: Not reported  
Contact Phone: Not reported  
DUNS Number: Not reported  
NPDES Number: Not reported  
EPA ID: Not reported  
Comments: Not reported  
Status: Inactive

**Actual:**  
**288 ft.**

**AF206**  
**SE**  
**1/8-1/4**  
**0.210 mi.**  
**1110 ft.**  
**TRIANGLE STATION #0006**  
**476 H ST**  
**FRESNO, CA 93721**  
**Site 1 of 3 in cluster AF**

**CA FID UST** **S101622204**  
**SWEEPS UST** **N/A**

**Relative:**  
**Higher**

CA FID UST:  
Facility ID: 10005630  
Regulated By: UTNKA  
Regulated ID: 00021354  
Cortese Code: Not reported  
SIC Code: Not reported  
Facility Phone: 2094854320  
Mail To: Not reported  
Mailing Address: 2809 S CHESTNUT  
Mailing Address 2: Not reported  
Mailing City,St,Zip: FRESNO 93721  
Contact: Not reported  
Contact Phone: Not reported  
DUNS Number: Not reported

**Actual:**  
**293 ft.**

Map ID  
Direction  
Distance  
Elevation

MAP FINDINGS

Site

Database(s)

EDR ID Number  
EPA ID Number

**TRIANGLE STATION #0006 (Continued)**

**S101622204**

NPDES Number: Not reported  
EPA ID: Not reported  
Comments: Not reported  
Status: Active

**SWEEPS UST:**

Status: Active  
Comp Number: 21354  
Number: 9  
Board Of Equalization: 44-003903  
Referral Date: 07-01-85  
Action Date: Not reported  
Created Date: 02-29-88  
Owner Tank Id: 1  
SWRCB Tank Id: 10-000-021354-000001  
Tank Status: A  
Capacity: 10000  
Active Date: 07-01-85  
Tank Use: M.V. FUEL  
STG: P  
Content: REG UNLEADED  
Number Of Tanks: 3

Status: Active  
Comp Number: 21354  
Number: 9  
Board Of Equalization: 44-003903  
Referral Date: 07-01-85  
Action Date: Not reported  
Created Date: 02-29-88  
Owner Tank Id: 2  
SWRCB Tank Id: 10-000-021354-000002  
Tank Status: A  
Capacity: 8000  
Active Date: 07-01-85  
Tank Use: M.V. FUEL  
STG: P  
Content: LEADED  
Number Of Tanks: Not reported

Status: Active  
Comp Number: 21354  
Number: 9  
Board Of Equalization: 44-003903  
Referral Date: 07-01-85  
Action Date: Not reported  
Created Date: 02-29-88  
Owner Tank Id: 3  
SWRCB Tank Id: 10-000-021354-000003  
Tank Status: A  
Capacity: 6000  
Active Date: 07-01-85  
Tank Use: M.V. FUEL  
STG: P  
Content: REG UNLEADED  
Number Of Tanks: Not reported

Map ID  
Direction  
Distance  
Elevation

MAP FINDINGS

Site

Database(s)

EDR ID Number  
EPA ID Number

**AF207**  
**SE**  
**1/8-1/4**  
**0.210 mi.**  
**1110 ft.**  
**S AND J MINI MART\***  
**476 H ST**  
**FRESNO, CA 93721**  
**Site 2 of 3 in cluster AF**

**HIST CORTESE**  
**LUST**  
**CUPA Listings**  
**S104869180**  
**N/A**

**Relative:**  
**Higher**

HIST CORTESE:  
Region: CORTESE  
Facility County Code: 10  
Reg By: LTNKA  
Reg Id: 5T10000489

**Actual:**  
**293 ft.**

LUST:  
Region: STATE  
Global Id: T0601900473  
Latitude: 36.7272828  
Longitude: -119.7864724  
Case Type: LUST Cleanup Site  
Status: Completed - Case Closed  
Status Date: 01/01/1999  
Lead Agency: CENTRAL VALLEY RWQCB (REGION 5F)  
Case Worker: Not reported  
Local Agency: FRESNO COUNTY  
RB Case Number: 5T10000489  
LOC Case Number: FA0269426  
File Location: Not reported  
Potential Media Affect: Aquifer used for drinking water supply  
Potential Contaminants of Concern: Gasoline  
Site History: Not reported

[Click here to access the California GeoTracker records for this facility:](#)

**Contact:**

Global Id: T0601900473  
Contact Type: Local Agency Caseworker  
Contact Name: STEVEN T RHODES  
Organization Name: FRESNO COUNTY  
Address: P O BOX 11867  
City: FRESNO  
Email: srhodes@co.fresno.ca.us  
Phone Number: Not reported

**Status History:**

Global Id: T0601900473  
Status: Open - Case Begin Date  
Status Date: 03/23/1994

Global Id: T0601900473  
Status: Open - Site Assessment  
Status Date: 04/13/1994

Global Id: T0601900473  
Status: Open - Site Assessment  
Status Date: 02/22/1996

Global Id: T0601900473  
Status: Completed - Case Closed  
Status Date: 01/01/1999

Map ID  
Direction  
Distance  
Elevation

MAP FINDINGS

Site

Database(s)

EDR ID Number  
EPA ID Number

**S AND J MINI MART\* (Continued)**

**S104869180**

Regulatory Activities:

Global Id: T0601900473  
Action Type: Other  
Date: 01/01/1950  
Action: Leak Discovery

Global Id: T0601900473  
Action Type: Other  
Date: 01/01/1950  
Action: Leak Reported

LUST REG 5:

Region: 5  
Status: Case Closed  
Case Number: 5T10000489  
Case Type: Drinking Water Aquifer affected  
Substance: GASOLINE  
Staff Initials: DAM  
Lead Agency: Regional  
Program: LUST  
MTBE Code: 1

CUPA FRESNO:

Facility ID: FA0269426  
Cross Street: Not reported  
APM Number: Not reported  
CERS Id: Not reported  
SWIS Number: Not reported  
GIS Latitude: Not reported  
GIS Longitude: Not reported  
Program Element: UST REMOVAL/CLOSURE W/4 TANKS

Facility ID: FA0269426  
Cross Street: Not reported  
APM Number: Not reported  
CERS Id: Not reported  
SWIS Number: Not reported  
GIS Latitude: Not reported  
GIS Longitude: Not reported  
Program Element: FORMER CONTAMINATED SITE/NO FURTHER ACTION

Facility ID: FA0269426  
Cross Street: Not reported  
APM Number: Not reported  
CERS Id: Not reported  
SWIS Number: Not reported  
GIS Latitude: Not reported  
GIS Longitude: Not reported  
Program Element: HAZ MAT DISCLOSURE/CLOSED SITE

Map ID  
Direction  
Distance  
Elevation

MAP FINDINGS

Site

Database(s)

EDR ID Number  
EPA ID Number

**AF208**  
**SE**  
**1/8-1/4**  
**0.210 mi.**  
**1110 ft.**  
**TRIANGLE STATION #0006**  
**476 H ST**  
**FRESNO, CA 93721**  
**Site 3 of 3 in cluster AF**

**HIST UST**  
**U001592413**  
**N/A**

**Relative:**  
**Higher**

HIST UST:  
Region: STATE  
Facility ID: 00000021354  
Facility Type: Gas Station  
Other Type: Not reported  
Total Tanks: 0003  
Contact Name: RED TRIANGLE OIL CO.  
Telephone: 2094854320  
Owner Name: RED TRIANGLE OIL CO.  
Owner Address: 2809 S. CHESTNUT  
Owner City,St,Zip: FRESNO, CA 93745

**Actual:**  
**293 ft.**

Tank Num: 001  
Container Num: 1  
Year Installed: Not reported  
Tank Capacity: 00010000  
Tank Used for: PRODUCT  
Type of Fuel: PREMIUM  
Tank Construction: Not reported  
Leak Detection: None

Tank Num: 002  
Container Num: 2  
Year Installed: Not reported  
Tank Capacity: 00008000  
Tank Used for: PRODUCT  
Type of Fuel: REGULAR  
Tank Construction: Not reported  
Leak Detection: None

Tank Num: 003  
Container Num: 3  
Year Installed: Not reported  
Tank Capacity: 00006000  
Tank Used for: PRODUCT  
Type of Fuel: UNLEADED  
Tank Construction: Not reported  
Leak Detection: None

**AB209**  
**WNW**  
**1/8-1/4**  
**0.214 mi.**  
**1129 ft.**  
**GRECO FRED**  
**1069 F**  
**FRESNO, CA**  
**Site 2 of 8 in cluster AB**

**EDR US Hist Auto Stat**  
**1009074811**  
**N/A**

**Relative:**  
**Lower**

EDR Historical Auto Stations:  
Name: GRECO FRED  
Year: 1947  
Type: GASOLINE AND OIL SERVICE STATIONS

**Actual:**  
**286 ft.**

Map ID  
Direction  
Distance  
Elevation

MAP FINDINGS

Site

Database(s)

EDR ID Number  
EPA ID Number

**AG210**  
**North**  
**1/8-1/4**  
**0.214 mi.**  
**1129 ft.**  
**SECURITY PACIFIC BANK BUILDING**  
**1058 FULTON MALL**  
**FRESNO, CA 93721**  
**Site 1 of 3 in cluster AG**

**CUPA Listings** **S104868987**  
**N/A**

**Relative:**  
**Higher**

CUPA FRESNO:  
Facility ID: FA0170810  
Cross Street: Not reported  
APM Number: 466-172-12  
CERS Id: Not reported  
SWIS Number: Not reported  
GIS Latitude: Not reported  
GIS Longitude: Not reported  
Program Element: UST REMOVAL/CLOSURE W/2 TANKS

**Actual:**  
**292 ft.**

**AG211**  
**North**  
**1/8-1/4**  
**0.215 mi.**  
**1135 ft.**  
**SECURITY BANK GARAGE**  
**1060 FULTON MALL**  
**FRESNO, CA 93721**  
**Site 2 of 3 in cluster AG**

**CA FID UST** **S101622197**  
**SWEEPS UST** **N/A**

**Relative:**  
**Higher**

CA FID UST:  
Facility ID: 10005036  
Regulated By: UTNKA  
Regulated ID: 00002945  
Cortese Code: Not reported  
SIC Code: Not reported  
Facility Phone: 2092331602  
Mail To: Not reported  
Mailing Address: 1060 FULTON MALL  
Mailing Address 2: Not reported  
Mailing City,St,Zip: FRESNO 93721  
Contact: Not reported  
Contact Phone: Not reported  
DUNs Number: Not reported  
NPDES Number: Not reported  
EPA ID: Not reported  
Comments: Not reported  
Status: Active

**Actual:**  
**292 ft.**

**SWEEPS UST:**

Status: Active  
Comp Number: 2945  
Number: 9  
Board Of Equalization: 44-003472  
Referral Date: 07-01-85  
Action Date: Not reported  
Created Date: 02-29-88  
Owner Tank Id: 1  
SWRCB Tank Id: 10-000-002945-000001  
Tank Status: A  
Capacity: 500  
Active Date: 07-01-85  
Tank Use: M.V. FUEL  
STG: P  
Content: REG UNLEADED  
Number Of Tanks: 2



Map ID  
Direction  
Distance  
Elevation

MAP FINDINGS

Site

Database(s)

EDR ID Number  
EPA ID Number

**SECURITY BANK GARAGE (Continued)**

**S101622197**

Status: Active  
Comp Number: 2945  
Number: 9  
Board Of Equalization: 44-003472  
Referral Date: 07-01-85  
Action Date: Not reported  
Created Date: 02-29-88  
Owner Tank Id: 2  
SWRCB Tank Id: 10-000-002945-000002  
Tank Status: A  
Capacity: 500  
Active Date: 07-01-85  
Tank Use: M.V. FUEL  
STG: P  
Content: LEADED  
Number Of Tanks: Not reported

**AG212**  
**North**  
**1/8-1/4**  
**0.215 mi.**  
**1135 ft.**

**SECURITY BANK GARAGE**  
**1060 FULTON MALL**  
**FRESNO, CA 93721**  
**Site 3 of 3 in cluster AG**

**HIST UST** **U001592403**  
**N/A**

**Relative:**  
**Higher**  
  
**Actual:**  
**292 ft.**

HIST UST:  
Region: STATE  
Facility ID: 00000002945  
Facility Type: Other  
Other Type: PARKING GARAGE  
Total Tanks: 0002  
Contact Name: Not reported  
Telephone: 2092331602  
Owner Name: CAHUENGA ASSOCIATES I  
Owner Address: 6777 HOLLYWOOD BLVD, SUITE 700  
Owner City,St,Zip: HOLLYWOOD, CA 90028  
  
Tank Num: 001  
Container Num: 1  
Year Installed: 1969  
Tank Capacity: 00000500  
Tank Used for: PRODUCT  
Type of Fuel: UNLEADED  
Tank Construction: Not reported  
Leak Detection: Visual  
  
Tank Num: 002  
Container Num: 2  
Year Installed: Not reported  
Tank Capacity: 00000500  
Tank Used for: PRODUCT  
Type of Fuel: REGULAR  
Tank Construction: Not reported  
Leak Detection: Visual

Map ID  
Direction  
Distance  
Elevation

MAP FINDINGS

EDR ID Number  
EPA ID Number

**AA213**      **J&J SIGNAL SERVICE**      **EDR US Hist Auto Stat**      **1009076503**  
**ESE**      **464 BROADWAY ST**           **N/A**  
**1/8-1/4**      **FRESNO, CA**  
**0.216 mi.**  
**1138 ft.**      **Site 2 of 9 in cluster AA**

**Relative:**      EDR Historical Auto Stations:  
**Higher**      Name:      RAGLAND S SIGNAL SERVICE  
      Year:      1958  
**Actual:**      Type:      GASOLINE STATIONS  
**292 ft.**  
  
      Name:      J&J SIGNAL SERVICE  
      Year:      1962  
      Type:      GASOLINE STATIONS

**AE214**      **JENSEN & PILEGARD**      **CUPA Listings**      **S104869001**  
**WNW**      **1068 G ST**           **N/A**  
**1/8-1/4**      **FRESNO, CA 93706**  
**0.216 mi.**  
**1140 ft.**      **Site 4 of 8 in cluster AE**

**Relative:**      CUPA FRESNO:  
**Lower**      Facility ID:      FA0271731  
      Cross Street:      FRESNO  
**Actual:**      APM Number:      467-030-04  
**288 ft.**      CERS Id:      Not reported  
      SWIS Number:      Not reported  
      GIS Latitude:      Not reported  
      GIS Longitude:      Not reported  
      Program Element:      MEDIUM HAZARDOUS MATERIALS HANDLER  
  
      Facility ID:      FA0271731  
      Cross Street:      FRESNO  
      APM Number:      467-030-04  
      CERS Id:      Not reported  
      SWIS Number:      Not reported  
      GIS Latitude:      Not reported  
      GIS Longitude:      Not reported  
      Program Element:      HAZARDOUS WASTE GENERATOR (CESQG)

**AA215**      **TOURIST GARAGE**      **EDR US Hist Auto Stat**      **1009075677**  
**ESE**      **461 BROADWAY ST**           **N/A**  
**1/8-1/4**      **FRESNO, CA**  
**0.216 mi.**  
**1143 ft.**      **Site 3 of 9 in cluster AA**

**Relative:**      EDR Historical Auto Stations:  
**Higher**      Name:      TOURIST GARAGE  
      Year:      1927  
**Actual:**      Type:      AUTOMOBILE REPAIRING AND SERVICE STATIONS  
**292 ft.**  
  
      Name:      TOURIST GARAGE  
      Year:      1927  
      Type:      AUTOMOBILE REPAIRING AND SERVICE STATIONS

Map ID  
Direction  
Distance  
Elevation

MAP FINDINGS

Site

Database(s)

EDR ID Number  
EPA ID Number

AC216  
WSW  
1/8-1/4  
0.217 mi.  
1146 ft.

OK GARAGE  
1402 KERN ST  
FRESNO, CA

Site 5 of 8 in cluster AC

EDR US Hist Auto Stat

1009076745  
N/A

Relative:  
Lower

EDR Historical Auto Stations:

Name: OK GARAGE  
Year: 1962  
Type: AUTOMOBILE REPAIRING

Actual:  
290 ft.

Name: O K GARAGE  
Year: 1965  
Type: AUTOMOBILE REPAIRING

217  
North  
1/8-1/4  
0.218 mi.  
1149 ft.

KCG INVESTMENT  
2034 TULARE ST  
FRESNO, CA 93721

CUPA Listings

S111258409  
N/A

Relative:  
Higher

CUPA FRESNO:

Facility ID: FA0282153  
Cross Street: VAN NESS  
APM Number: 468-254-02  
CERS Id: Not reported  
SWIS Number: Not reported  
GIS Latitude: 36.734197000000002  
GIS Longitude: -119.789141  
Program Element: UST REMOVAL/CLOSURE W/1 TANK

Actual:  
293 ft.

Z218  
East  
1/8-1/4  
0.218 mi.  
1152 ft.

CITY OF FRESNO  
2048 VENTURA ST  
FRESNO, CA 93721

CUPA Listings

S104871538  
N/A

Site 8 of 8 in cluster Z

Relative:  
Higher

CUPA FRESNO:

Facility ID: FA0270934  
Cross Street: Not reported  
APM Number: Not reported  
CERS Id: Not reported  
SWIS Number: Not reported  
GIS Latitude: Not reported  
GIS Longitude: Not reported  
Program Element: UST REMOVAL/CLOSURE W/1 TANK

Actual:  
292 ft.

Map ID  
Direction  
Distance  
Elevation

MAP FINDINGS

Site

Database(s)

EDR ID Number  
EPA ID Number

**AC219**  
**WSW**  
**1/8-1/4**  
**0.219 mi.**  
**1154 ft.**

**INOUE THOS**  
**1402 KERN**  
**FRESNO, CA**

**EDR US Hist Auto Stat**

**1009075762**  
**N/A**

**Site 6 of 8 in cluster AC**

**Relative:**  
**Lower**

EDR Historical Auto Stations:

Name: O K GARAGE  
Year: 1927  
Type: AUTOMOBILE GARAGES

**Actual:**  
**289 ft.**

Name: INOUE THOS  
Year: 1937  
Type: AUTOMOBILE REPAIRING

Name: INOUE THOS  
Year: 1942  
Type: AUTOMOBILE REPAIRING

Name: INOUE TOM  
Year: 1947  
Type: AUTOMOBILE REPAIRING

**AA220**  
**ESE**  
**1/8-1/4**  
**0.219 mi.**  
**1158 ft.**

**FRESNO CRANKSHAFT SERV**  
**455 BROADWAY ST**  
**FRESNO, CA**

**EDR US Hist Auto Stat**

**1009076119**  
**N/A**

**Site 4 of 9 in cluster AA**

**Relative:**  
**Higher**

EDR Historical Auto Stations:

Name: FRESNO CRANKSHAFT SERV  
Year: 1970  
Type: AUTOMOBILE REPAIRING

**Actual:**  
**292 ft.**

Name: FRESNO CRANKSHAFT SERV  
Year: 1975  
Type: AUTOMOBILE REPAIRING

Name: FRESNO CRANKSHAFT SERV  
Year: 1980  
Type: AUTOMOBILE REPAIRING

Name: FRESNO CRANKSHAFT SERVICE  
Year: 1986  
Type: AUTOMOBILE REPAIRING

Name: FRESNO CRANKSHAFT SERVICE  
Year: 1990  
Type: AUTOMOBILE REPAIRING

Map ID  
Direction  
Distance  
Elevation

MAP FINDINGS

EDR ID Number  
EPA ID Number

**AA221** **FRESNO CRANKSHAFT SERVICE**  
**ESE** **455 BROADWAY**  
**1/8-1/4** **FRESNO, CA**  
**0.219 mi.**  
**1158 ft.** **Site 5 of 9 in cluster AA**

**RCRA-SQG** **1000383630**  
**FINDS** **CAD982373904**  
**CUPA Listings**

**Relative:**  
**Higher**

**RCRA-SQG:**

**Actual:**  
**292 ft.**

Date form received by agency: 04/28/1988  
Facility name: FRESNO CRANKSHAFT SERVICE  
Facility address: 455 BROADWAY  
FRESNO, CA 93721  
EPA ID: CAD982373904  
Contact: ENVIRONMENTAL MANAGER  
Contact address: 455 BROADWAY  
FRESNO, CA 93721  
Contact country: US  
Contact telephone: (209) 485-3930  
Contact email: Not reported  
EPA Region: 09  
Classification: Small Small Quantity Generator  
Description: Handler: generates more than 100 and less than 1000 kg of hazardous waste during any calendar month and accumulates less than 6000 kg of hazardous waste at any time; or generates 100 kg or less of hazardous waste during any calendar month, and accumulates more than 1000 kg of hazardous waste at any time

**Owner/Operator Summary:**

Owner/operator name: JAMES M JOHNSTON  
Owner/operator address: NOT REQUIRED  
NOT REQUIRED, ME 99999  
Owner/operator country: Not reported  
Owner/operator telephone: (415) 555-1212  
Legal status: Private  
Owner/Operator Type: Owner  
Owner/Op start date: Not reported  
Owner/Op end date: Not reported

Owner/operator name: NOT REQUIRED  
Owner/operator address: NOT REQUIRED  
NOT REQUIRED, ME 99999  
Owner/operator country: Not reported  
Owner/operator telephone: (415) 555-1212  
Legal status: Private  
Owner/Operator Type: Operator  
Owner/Op start date: Not reported  
Owner/Op end date: Not reported

**Handler Activities Summary:**

U.S. importer of hazardous waste: No  
Mixed waste (haz. and radioactive): No  
Recycler of hazardous waste: No  
Transporter of hazardous waste: No  
Treater, storer or disposer of HW: No  
Underground injection activity: No  
On-site burner exemption: No  
Furnace exemption: No  
Used oil fuel burner: No  
Used oil processor: No

Map ID  
Direction  
Distance  
Elevation

MAP FINDINGS

Site

Database(s)

EDR ID Number  
EPA ID Number

**FRESNO CRANKSHAFT SERVICE (Continued)**

**1000383630**

User oil refiner: No  
Used oil fuel marketer to burner: No  
Used oil Specification marketer: No  
Used oil transfer facility: No  
Used oil transporter: No

Violation Status: No violations found

**FINDS:**

Registry ID: 110002803379

**Environmental Interest/Information System**

California Hazardous Waste Tracking System - Datamart (HWTS-DATAMART) provides California with information on hazardous waste shipments for generators, transporters, and treatment, storage, and disposal facilities.

RCRAInfo is a national information system that supports the Resource Conservation and Recovery Act (RCRA) program through the tracking of events and activities related to facilities that generate, transport, and treat, store, or dispose of hazardous waste. RCRAInfo allows RCRA program staff to track the notification, permit, compliance, and corrective action activities required under RCRA.

**CUPA FRESNO:**

Facility ID: FA0271580  
Cross Street: Not reported  
APM Number: Not reported  
CERS Id: Not reported  
SWIS Number: Not reported  
GIS Latitude: Not reported  
GIS Longitude: Not reported  
Program Element: HAZ MAT DISCLOSURE-BELOW REPORTING QUANTITY

**AC222  
WSW  
1/8-1/4  
0.223 mi.  
1177 ft.**

**SERVICE CLEANERS  
935 E  
FRESNO, CA**

**EDR US Hist Cleaners 1009190238  
N/A**

**Site 7 of 8 in cluster AC**

**Relative:  
Lower**

**EDR Historical Cleaners:**

Name: SERVICE CLEANERS  
Year: 1958  
Type: CLEANERS AND DYERS

**Actual:  
287 ft.**

Name: SERVICE CLEANERS  
Year: 1962  
Type: CLEANERS AND DYERS

Map ID  
Direction  
Distance  
Elevation

MAP FINDINGS

EDR ID Number  
EPA ID Number

**AC223**      **SERVICE CLEANERS**      **EDR US Hist Cleaners**      **1009187536**  
**WSW**      **935 E ST**      **N/A**  
**1/8-1/4**      **FRESNO, CA**  
**0.224 mi.**  
**1183 ft.**      **Site 8 of 8 in cluster AC**

**Relative:**      EDR Historical Cleaners:  
**Lower**      Name:      SERVICE CLEANERS  
      Year:      1965  
**Actual:**      Type:      CLEANERS AND DYERS  
**287 ft.**  
  
      Name:      SERVICE CLEANERS  
      Year:      1970  
      Type:      CLEANERS AND DYERS  
  
      Name:      SERVICE CLEANERS  
      Year:      1980  
      Type:      CLEANERS AND DYERS

**AH224**      **CALIFORNIA DAIRIES**      **CUPA Listings**      **S104868474**  
**SW**      **745 E ST**      **N/A**  
**1/8-1/4**      **FRESNO, CA 93703**  
**0.224 mi.**  
**1184 ft.**      **Site 1 of 3 in cluster AH**

**Relative:**      CUPA FRESNO:  
**Higher**      Facility ID:      FA0267472  
      Cross Street:      INYO  
**Actual:**      APM Number:      467-117-02  
**297 ft.**      CERS Id:      Not reported  
      SWIS Number:      Not reported  
      GIS Latitude:      36.726846799999997  
      GIS Longitude:      -119.793441  
      Program Element:      UST FACILITY WITH ONE TANK  
  
      Facility ID:      FA0267472  
      Cross Street:      INYO  
      APM Number:      467-117-02  
      CERS Id:      Not reported  
      SWIS Number:      Not reported  
      GIS Latitude:      36.726846799999997  
      GIS Longitude:      -119.793441  
      Program Element:      MV FUEL/OIL/PROPANE ONLY IN AGST/UST MODEL PL

**AH225**      **CALIFORNIA DAIRIES**      **UST**      **U003788190**  
**SW**      **745 E ST**      **N/A**  
**1/8-1/4**      **FRESNO, CA 93706**  
**0.224 mi.**  
**1184 ft.**      **Site 2 of 3 in cluster AH**

**Relative:**      UST:  
**Higher**      Facility ID:      FA0267472  
      Latitude:      36.7268468  
**Actual:**      Longitude:      -119.793441  
**297 ft.**      Permitting Agency FRESNO COUNTY

Map ID  
Direction  
Distance  
Elevation

MAP FINDINGS

EDR ID Number  
EPA ID Number

AH226  
SW  
1/8-1/4  
0.224 mi.  
1184 ft.

CALIFORNIA DAIRIES, INC.  
755 F ST  
FRESNO, CA 93706

Site 3 of 3 in cluster AH

CA FID UST  
SWEEPS UST  
EMI  
WDS

1000590118  
N/A

Relative:  
Higher

CA FID UST:

Actual:  
297 ft.

Facility ID: 10000012  
Regulated By: UTNKA  
Regulated ID: 00001241  
Cortese Code: Not reported  
SIC Code: Not reported  
Facility Phone: 2092335154  
Mail To: Not reported  
Mailing Address: PO BOX  
Mailing Address 2: Not reported  
Mailing City,St,Zip: FRESNO 93706  
Contact: Not reported  
Contact Phone: Not reported  
DUNS Number: Not reported  
NPDES Number: Not reported  
EPA ID: Not reported  
Comments: Not reported  
Status: Active

Facility ID: 10004840  
Regulated By: UTNKA  
Regulated ID: Not reported  
Cortese Code: Not reported  
SIC Code: Not reported  
Facility Phone: 2092335154  
Mail To: Not reported  
Mailing Address: 745 E ST  
Mailing Address 2: Not reported  
Mailing City,St,Zip: FRESNO 93706  
Contact: Not reported  
Contact Phone: Not reported  
DUNS Number: Not reported  
NPDES Number: Not reported  
EPA ID: Not reported  
Comments: Not reported  
Status: Active

SWEEPS UST:

Status: Active  
Comp Number: 136  
Number: 1  
Board Of Equalization: 44-003240  
Referral Date: 02-16-93  
Action Date: 06-05-93  
Created Date: 02-09-89  
Owner Tank Id: Not reported  
SWRCB Tank Id: 10-000-000136-000001  
Tank Status: A  
Capacity: 12500  
Active Date: 02-09-89  
Tank Use: PETROLEUM  
STG: P  
Content: #6 BUNKER FU



Map ID  
Direction  
Distance  
Elevation

MAP FINDINGS

Site

Database(s)

EDR ID Number  
EPA ID Number

**CALIFORNIA DAIRIES, INC. (Continued)**

**1000590118**

Number Of Tanks: 3

Status: Active  
Comp Number: 136  
Number: 1  
Board Of Equalization: 44-003240  
Referral Date: 02-16-93  
Action Date: 06-05-93  
Created Date: 02-09-89  
Owner Tank Id: Not reported  
SWRCB Tank Id: 10-000-000136-000002  
Tank Status: A  
Capacity: 12500  
Active Date: 02-09-89  
Tank Use: PETROLEUM  
STG: P  
Content: #6 BUNKER FU  
Number Of Tanks: Not reported

Status: Active  
Comp Number: 136  
Number: 1  
Board Of Equalization: 44-003240  
Referral Date: 02-16-93  
Action Date: 06-05-93  
Created Date: 02-09-89  
Owner Tank Id: C  
SWRCB Tank Id: 10-000-000136-000003  
Tank Status: A  
Capacity: 10000  
Active Date: 08-27-92  
Tank Use: M.V. FUEL  
STG: P  
Content: DIESEL  
Number Of Tanks: Not reported

**EMI:**

Year: 1993  
County Code: 10  
Air Basin: SJV  
Facility ID: 12  
Air District Name: SJU  
SIC Code: 2023  
Air District Name: SAN JOAQUIN VALLEY UNIFIED APCD  
Community Health Air Pollution Info System: Not reported  
Consolidated Emission Reporting Rule: Not reported  
Total Organic Hydrocarbon Gases Tons/Yr: 1  
Reactive Organic Gases Tons/Yr: 1  
Carbon Monoxide Emissions Tons/Yr: 7  
NOX - Oxides of Nitrogen Tons/Yr: 29  
SOX - Oxides of Sulphur Tons/Yr: 0  
Particulate Matter Tons/Yr: 16  
Part. Matter 10 Micrometers & Smllr Tons/Yr: 8

Year: 2001  
County Code: 10  
Air Basin: SJV

Map ID  
Direction  
Distance  
Elevation

MAP FINDINGS

Site

Database(s)

EDR ID Number  
EPA ID Number

**CALIFORNIA DAIRIES, INC. (Continued)**

**1000590118**

Facility ID: 402  
Air District Name: SJU  
SIC Code: 2023  
Air District Name: SAN JOAQUIN VALLEY UNIFIED APCD  
Community Health Air Pollution Info System: Y  
Consolidated Emission Reporting Rule: Not reported  
Total Organic Hydrocarbon Gases Tons/Yr: 1  
Reactive Organic Gases Tons/Yr: 0  
Carbon Monoxide Emissions Tons/Yr: 5  
NOX - Oxides of Nitrogen Tons/Yr: 31  
SOX - Oxides of Sulphur Tons/Yr: 0  
Particulate Matter Tons/Yr: 0  
Part. Matter 10 Micrometers & Smlr Tons/Yr: 0

Year: 2002  
County Code: 10  
Air Basin: SJV  
Facility ID: 402  
Air District Name: SJU  
SIC Code: 2023  
Air District Name: SAN JOAQUIN VALLEY UNIFIED APCD  
Community Health Air Pollution Info System: Y  
Consolidated Emission Reporting Rule: Not reported  
Total Organic Hydrocarbon Gases Tons/Yr: 13  
Reactive Organic Gases Tons/Yr: 6  
Carbon Monoxide Emissions Tons/Yr: 12  
NOX - Oxides of Nitrogen Tons/Yr: 6  
SOX - Oxides of Sulphur Tons/Yr: 0  
Particulate Matter Tons/Yr: 6  
Part. Matter 10 Micrometers & Smlr Tons/Yr: 6

Year: 2004  
County Code: 10  
Air Basin: SJV  
Facility ID: 402  
Air District Name: SJU  
SIC Code: 2023  
Air District Name: SAN JOAQUIN VALLEY UNIFIED APCD  
Community Health Air Pollution Info System: Not reported  
Consolidated Emission Reporting Rule: Not reported  
Total Organic Hydrocarbon Gases Tons/Yr: 9.537867753  
Reactive Organic Gases Tons/Yr: 4.027285323  
Carbon Monoxide Emissions Tons/Yr: 5.464496635  
NOX - Oxides of Nitrogen Tons/Yr: 4.605396513  
SOX - Oxides of Sulphur Tons/Yr: 0.241489493  
Particulate Matter Tons/Yr: 13.59319307  
Part. Matter 10 Micrometers & Smlr Tons/Yr: 9.233865231

Year: 2005  
County Code: 10  
Air Basin: SJV  
Facility ID: 402  
Air District Name: SJU  
SIC Code: 2023  
Air District Name: SAN JOAQUIN VALLEY UNIFIED APCD  
Community Health Air Pollution Info System: Not reported  
Consolidated Emission Reporting Rule: Not reported

Map ID  
Direction  
Distance  
Elevation

MAP FINDINGS

Site

Database(s)

EDR ID Number  
EPA ID Number

**CALIFORNIA DAIRIES, INC. (Continued)**

**1000590118**

Total Organic Hydrocarbon Gases Tons/Yr: 10.90025593432896180  
Reactive Organic Gases Tons/Yr: 4.602485612847844082  
Carbon Monoxide Emissions Tons/Yr: 7.03505209671959096  
NOX - Oxides of Nitrogen Tons/Yr: 5.12606991523332922  
SOX - Oxides of Sulphur Tons/Yr: .275342006747424526  
Particulate Matter Tons/Yr: 21.98451740402583221  
Part. Matter 10 Micrometers & Smlr Tons/Yr: 13.47201371312261344

Year: 2006  
County Code: 10  
Air Basin: SJV  
Facility ID: 402  
Air District Name: SJU  
SIC Code: 2023  
Air District Name: SAN JOAQUIN VALLEY UNIFIED APCD  
Community Health Air Pollution Info System: Not reported  
Consolidated Emission Reporting Rule: Not reported  
Total Organic Hydrocarbon Gases Tons/Yr: 14.99996689456129979  
Reactive Organic Gases Tons/Yr: 6.333383580257937182  
Carbon Monoxide Emissions Tons/Yr: 11.33371921375260096  
NOX - Oxides of Nitrogen Tons/Yr: 9.09005003591127322  
SOX - Oxides of Sulphur Tons/Yr: .368879002849757706  
Particulate Matter Tons/Yr: 25.00120484433872409  
Part. Matter 10 Micrometers & Smlr Tons/Yr: 16.47958121880650944

Year: 2007  
County Code: 10  
Air Basin: SJV  
Facility ID: 402  
Air District Name: SJU  
SIC Code: 2023  
Air District Name: SAN JOAQUIN VALLEY UNIFIED APCD  
Community Health Air Pollution Info System: Y  
Consolidated Emission Reporting Rule: Not reported  
Total Organic Hydrocarbon Gases Tons/Yr: 16.14404846346336063  
Reactive Organic Gases Tons/Yr: 6.816171701786870437  
Carbon Monoxide Emissions Tons/Yr: 15.37631019703697676  
NOX - Oxides of Nitrogen Tons/Yr: 11.05607467481203322  
SOX - Oxides of Sulphur Tons/Yr: .7329600473908261761  
Particulate Matter Tons/Yr: 13.43899927321699361  
Part. Matter 10 Micrometers & Smlr Tons/Yr: 7.726001636013839442

Year: 2008  
County Code: 10  
Air Basin: SJV  
Facility ID: 402  
Air District Name: SJU  
SIC Code: 2023  
Air District Name: SAN JOAQUIN VALLEY UNIFIED APCD  
Community Health Air Pollution Info System: Y  
Consolidated Emission Reporting Rule: Not reported  
Total Organic Hydrocarbon Gases Tons/Yr: 12.28429857644510717  
Reactive Organic Gases Tons/Yr: 5.186492635177878738  
Carbon Monoxide Emissions Tons/Yr: 14.00648342816454714  
NOX - Oxides of Nitrogen Tons/Yr: 7.04447668966538687  
SOX - Oxides of Sulphur Tons/Yr: .5866791166125012143  
Particulate Matter Tons/Yr: 16.67195334947686683

Map ID  
Direction  
Distance  
Elevation

MAP FINDINGS

Site

Database(s)

EDR ID Number  
EPA ID Number

**CALIFORNIA DAIRIES, INC. (Continued)**

**1000590118**

Part. Matter 10 Micrometers & Smlr Tons/Yr: 8.814008709275484335

Year: 2009  
County Code: 10  
Air Basin: SJV  
Facility ID: 402  
Air District Name: SJU  
SIC Code: 2023  
Air District Name: SAN JOAQUIN VALLEY UNIFIED APCD  
Community Health Air Pollution Info System: Y  
Consolidated Emission Reporting Rule: Not reported  
Total Organic Hydrocarbon Gases Tons/Yr: 13.146145271462499  
Reactive Organic Gases Tons/Yr: 5.5506731908279896  
Carbon Monoxide Emissions Tons/Yr: 13.7528446839965  
NOX - Oxides of Nitrogen Tons/Yr: 6.42172315866038  
SOX - Oxides of Sulphur Tons/Yr: 0.51831971386568199  
Particulate Matter Tons/Yr: 16.176647874331199  
Part. Matter 10 Micrometers & Smlr Tons/Yr: 8.5465486844248701

Year: 2010  
County Code: 10  
Air Basin: SJV  
Facility ID: 402  
Air District Name: SJU  
SIC Code: 2023  
Air District Name: SAN JOAQUIN VALLEY UNIFIED APCD  
Community Health Air Pollution Info System: Y  
Consolidated Emission Reporting Rule: Not reported  
Total Organic Hydrocarbon Gases Tons/Yr: 11.0666128134886  
Reactive Organic Gases Tons/Yr: 4.6726944880000003  
Carbon Monoxide Emissions Tons/Yr: 16.023477271000001  
NOX - Oxides of Nitrogen Tons/Yr: 5.9878720049999998  
SOX - Oxides of Sulphur Tons/Yr: 0.47316364399999999  
Particulate Matter Tons/Yr: 30.110314481455902  
Part. Matter 10 Micrometers & Smlr Tons/Yr: 15.321617180000001

**CA WDS:**

Facility ID: 5F 10I012391  
Facility Type: Industrial - Facility that treats and/or disposes of liquid or semisolid wastes from any servicing, producing, manufacturing or processing operation of whatever nature, including mining, gravel washing, geothermal operations, air conditioning, ship building and repairing, oil production, storage and disposal operations, water pumping.  
Facility Status: Active - Any facility with a continuous or seasonal discharge that is under Waste Discharge Requirements.  
NPDES Number: CAS000001 The 1st 2 characters designate the state. The remaining 7 are assigned by the Regional Board  
Subregion: 0  
Facility Telephone: Not reported  
Facility Contact: Not reported  
Agency Name: MYOVICH TRUCKING INC  
Agency Address: 1895 W Jefferson Ave  
Agency City,St,Zip: Fresno 937069732  
Agency Contact: DOUG MYOVICH  
Agency Telephone: 5592641181  
Agency Type: Private

Map ID  
Direction  
Distance  
Elevation

MAP FINDINGS

Site

Database(s)

EDR ID Number  
EPA ID Number

**CALIFORNIA DAIRIES, INC. (Continued)**

**1000590118**

SIC Code: 0  
SIC Code 2: Not reported  
Primary Waste Type: Not reported  
Primary Waste: Not reported  
Waste Type2: Not reported  
Waste2: Not reported  
Primary Waste Type: Not reported  
Secondary Waste: Not reported  
Secondary Waste Type: Not reported  
Design Flow: 0  
Baseline Flow: 0  
Reclamation: Not reported  
POTW: Not reported  
Treat To Water: Minor Threat to Water Quality. A violation of a regional board order should cause a relatively minor impairment of beneficial uses compared to a major or minor threat. Not: All nurds without a TTWQ will be considered a minor threat to water quality unless coded at a higher Level. A Zero (0) may be used to code those NURDS that are found to represent no threat to water quality.  
  
Complexity: Category C - Facilities having no waste treatment systems, such as cooling water dischargers or those who must comply through best management practices, facilities with passive waste treatment and disposal systems, such as septic systems with subsurface disposal, or dischargers having waste storage systems with land disposal such as dairy waste ponds.

**AE227**  
**WNW**  
**1/8-1/4**  
**0.225 mi.**  
**1188 ft.**

**PG&E MANUF GAS PLANT (ABANDONED)**  
**1131 G ST**  
**FRESNO, CA 93706**  
  
**Site 5 of 8 in cluster AE**

**HIST CORTESE**  
**SLIC**  
**CUPA Listings**  
**VCP**  
**ENVIROSTOR**  
  
**S104869002**  
**N/A**

**Relative:**  
**Lower**

HIST CORTESE:  
Region: CORTESE  
Facility County Code: 10  
Reg By: CALSI  
Reg Id: 10490101

**Actual:**  
**288 ft.**

SLIC:  
Region: STATE  
**Facility Status: Completed - Case Closed**  
Status Date: 01/19/2010  
Global Id: SLT5FT504525  
Lead Agency: DEPARTMENT OF TOXIC SUBSTANCES CONTROL  
Lead Agency Case Number: 10490101  
Latitude: 36.7324  
Longitude: -119.7955  
Case Type: Cleanup Program Site  
Case Worker: Not reported  
Local Agency: Not reported  
RB Case Number: SLT5FT050  
File Location: Not reported  
Potential Media Affected: Under Investigation  
Potential Contaminants of Concern: Not reported  
Site History: Not reported

Map ID  
Direction  
Distance  
Elevation

MAP FINDINGS

Site

Database(s)

EDR ID Number  
EPA ID Number

**PG&E MANUF GAS PLANT (ABANDONED) (Continued)**

**S104869002**

[Click here to access the California GeoTracker records for this facility:](#)

**CUPA FRESNO:**

Facility ID: FA0273183  
Cross Street: Not reported  
APM Number: 467-062-06,8,&9  
CERS Id: Not reported  
SWIS Number: Not reported  
GIS Latitude: Not reported  
GIS Longitude: Not reported  
Program Element: CONTAMINATED SITE - MISC/DTSC LEAD

**VCP:**

Facility ID: 10490101  
Site Type: Voluntary Cleanup  
Site Type Detail: Voluntary Cleanup  
Site Mgmt. Req.: NONE SPECIFIED  
Acres: 0.25  
National Priorities List: NO  
Cleanup Oversight Agencies: SMBRP  
Lead Agency: SMBRP  
Lead Agency Description: DTSC - Site Cleanup Program  
Project Manager: Tom Berg  
Supervisor: Kevin Shaddy  
Division Branch: Cleanup San Joaquin  
Site Code: 101795  
Assembly: 31  
Senate: 14  
Special Programs Code: Voluntary Cleanup Program  
Status: Certified  
Status Date: 01/19/2010  
Restricted Use: NO  
Funding: Responsible Party  
Lat/Long: 36.73222 / -119.795  
APN: NONE SPECIFIED  
Past Use: ELECTRIC GENERATION/SUBSTATION  
Potential COC: 30025, 30156, 30587  
Confirmed COC: 30025,30156,30587  
Potential Description: SOIL  
Alias Name: CAD983650102  
Alias Type: EPA Identification Number  
Alias Name: 110033610929  
Alias Type: EPA (FRS #)  
Alias Name: SLT5FT504525  
Alias Type: GeoTracker Global ID  
Alias Name: 101795  
Alias Type: Project Code (Site Code)  
Alias Name: 10490101  
Alias Type: Envirostor ID Number

**Completed Info:**

Completed Area Name: PROJECT WIDE  
Completed Sub Area Name: Not reported  
Completed Document Type: Preliminary Endangerment Assessment Workplan  
Completed Date: 08/21/2007  
Comments: Not reported

Map ID  
Direction  
Distance  
Elevation

MAP FINDINGS

Site

Database(s)

EDR ID Number  
EPA ID Number

**PG&E MANUF GAS PLANT (ABANDONED) (Continued)**

**S104869002**

Completed Area Name: PROJECT WIDE  
Completed Sub Area Name: Not reported  
Completed Document Type: Preliminary Endangerment Assessment Report  
Completed Date: 02/14/2008  
Comments: Not reported

Completed Area Name: PROJECT WIDE  
Completed Sub Area Name: Not reported  
Completed Document Type: Removal Action Workplan  
Completed Date: 02/03/2009  
Comments: Draft RAW approved to be revised as Final.

Completed Area Name: PROJECT WIDE  
Completed Sub Area Name: Not reported  
Completed Document Type: Site Screening  
Completed Date: 04/17/2007  
Comments: A reassessment was completed for USEPA under the PA/SI grant.

Completed Area Name: PROJECT WIDE  
Completed Sub Area Name: Not reported  
Completed Document Type: Community Profile  
Completed Date: 06/25/2008  
Comments: Community Profile Approved

Completed Area Name: PROJECT WIDE  
Completed Sub Area Name: Not reported  
Completed Document Type: Removal Action Completion Report  
Completed Date: 11/24/2009  
Comments: Draft Final Report Approved

Completed Area Name: PROJECT WIDE  
Completed Sub Area Name: Not reported  
Completed Document Type: Voluntary Cleanup Agreement  
Completed Date: 03/14/2007  
Comments: Excuted agreement signed by DTSC 3/14, mailed 3/15/2007.

Completed Area Name: PROJECT WIDE  
Completed Sub Area Name: Not reported  
Completed Document Type: CEQA - Notice of Exemption  
Completed Date: 02/18/2009  
Comments: Final Notice of Exemption.

Completed Area Name: PROJECT WIDE  
Completed Sub Area Name: Not reported  
Completed Document Type: Certification  
Completed Date: 01/19/2010  
Comments: Not reported

Future Area Name: Not reported  
Future Sub Area Name: Not reported  
Future Document Type: Not reported  
Future Due Date: Not reported  
Schedule Area Name: Not reported  
Schedule Sub Area Name: Not reported  
Schedule Document Type: Not reported  
Schedule Due Date: Not reported  
Schedule Revised Date: Not reported

Map ID  
Direction  
Distance  
Elevation

MAP FINDINGS

Site

Database(s)

EDR ID Number  
EPA ID Number

**PG&E MANUF GAS PLANT (ABANDONED) (Continued)**

**S104869002**

**ENVIROSTOR:**

Site Type: Voluntary Cleanup  
Site Type Detailed: Voluntary Cleanup  
Acres: 0.25  
NPL: NO  
Regulatory Agencies: SMBRP  
Lead Agency: SMBRP  
Program Manager: Tom Berg  
Supervisor: Kevin Shaddy  
Division Branch: Cleanup San Joaquin  
Facility ID: 10490101  
Site Code: 101795  
Assembly: 31  
Senate: 14  
Special Program: Voluntary Cleanup Program  
Status: Certified  
Status Date: 01/19/2010  
Restricted Use: NO  
Site Mgmt. Req.: NONE SPECIFIED  
Funding: Responsible Party  
Latitude: 36.73222  
Longitude: -119.795  
APN: NONE SPECIFIED  
Past Use: ELECTRIC GENERATION/SUBSTATION  
Potential COC: TPH-gas, Copper and compounds, Vanadium and compounds  
Confirmed COC: TPH-gas, Copper and compounds, Vanadium and compounds, TPH-gas,  
Copper and compounds, Vanadium and compounds  
Potential Description: SOIL  
Alias Name: CAD983650102  
Alias Type: EPA Identification Number  
Alias Name: 110033610929  
Alias Type: EPA (FRS #)  
Alias Name: SLT5FT504525  
Alias Type: GeoTracker Global ID  
Alias Name: 101795  
Alias Type: Project Code (Site Code)  
Alias Name: 10490101  
Alias Type: Envirostor ID Number

**Completed Info:**

Completed Area Name: PROJECT WIDE  
Completed Sub Area Name: Not reported  
Completed Document Type: Preliminary Endangerment Assessment Workplan  
Completed Date: 08/21/2007  
Comments: Not reported

Completed Area Name: PROJECT WIDE  
Completed Sub Area Name: Not reported  
Completed Document Type: Preliminary Endangerment Assessment Report  
Completed Date: 02/14/2008  
Comments: Not reported

Completed Area Name: PROJECT WIDE  
Completed Sub Area Name: Not reported  
Completed Document Type: Removal Action Workplan  
Completed Date: 02/03/2009  
Comments: Draft RAW approved to be revised as Final.



Map ID  
Direction  
Distance  
Elevation

MAP FINDINGS

Site

Database(s)

EDR ID Number  
EPA ID Number

**PG&E MANUF GAS PLANT (ABANDONED) (Continued)**

**S104869002**

Completed Area Name: PROJECT WIDE  
Completed Sub Area Name: Not reported  
Completed Document Type: Site Screening  
Completed Date: 04/17/2007  
Comments: A reassessment was completed for USEPA under the PA/SI grant.

Completed Area Name: PROJECT WIDE  
Completed Sub Area Name: Not reported  
Completed Document Type: Community Profile  
Completed Date: 06/25/2008  
Comments: Community Profile Approved

Completed Area Name: PROJECT WIDE  
Completed Sub Area Name: Not reported  
Completed Document Type: Removal Action Completion Report  
Completed Date: 11/24/2009  
Comments: Draft Final Report Approved

Completed Area Name: PROJECT WIDE  
Completed Sub Area Name: Not reported  
Completed Document Type: Voluntary Cleanup Agreement  
Completed Date: 03/14/2007  
Comments: Excited agreement signed by DTSC 3/14, mailed 3/15/2007.

Completed Area Name: PROJECT WIDE  
Completed Sub Area Name: Not reported  
Completed Document Type: CEQA - Notice of Exemption  
Completed Date: 02/18/2009  
Comments: Final Notice of Exemption.

Completed Area Name: PROJECT WIDE  
Completed Sub Area Name: Not reported  
Completed Document Type: Certification  
Completed Date: 01/19/2010  
Comments: Not reported

Future Area Name: Not reported  
Future Sub Area Name: Not reported  
Future Document Type: Not reported  
Future Due Date: Not reported  
Schedule Area Name: Not reported  
Schedule Sub Area Name: Not reported  
Schedule Document Type: Not reported  
Schedule Due Date: Not reported  
Schedule Revised Date: Not reported

**AE228**  
**WNW**  
**1/8-1/4**  
**0.225 mi.**  
**1188 ft.**  
**PG&E G STREET SUBSTATION**  
**1131 G STREET**  
**FRESNO, CA 93706**  
**Site 6 of 8 in cluster AE**

**HIST Cal-Sites** **S101480254**  
**N/A**

**Relative:**  
**Lower**  
**Actual:**  
**288 ft.**  
Calsite:  
Region: SACRAMENTO  
Facility ID: 10490101  
Facility Type: RP  
Type: RESPONSIBLE PARTY  
Branch: CC

Map ID  
Direction  
Distance  
Elevation

MAP FINDINGS

Site

Database(s)

EDR ID Number  
EPA ID Number

**PG&E G STREET SUBSTATION (Continued)**

**S101480254**

Branch Name: CENTRAL CALIFORNIA  
File Name: Not reported  
State Senate District: 01301992  
Status: BACKLOG, POTENTIAL ANNUAL WORKPLAN (AWP) SITE  
Status Name: BACKLOG - POTENTIAL AWP SITE  
Lead Agency: N/A  
NPL: Not reported  
SIC Code: 49  
SIC Name: ELECTRIC, GAS & SANITARY SERVICES  
Access: Not reported  
Cortese: Not reported  
Hazardous Ranking Score: Not reported  
Date Site Hazard Ranked: Not reported  
Groundwater Contamination: Not reported  
Staff Member Responsible for Site: Not reported  
Supervisor Responsible for Site: Not reported  
Region Water Control Board: CV  
Region Water Control Board Name: CENTRAL VALLEY  
Lat/Long Direction: Not reported  
Lat/Long (dms): 0 0 0 / 0 0 0  
Lat/long Method: Not reported  
Lat/Long Description: Not reported  
State Assembly District Code: 31  
State Senate District Code: 16  
Facility ID: 10490101  
Activity: PEA  
Activity Name: PRELIMINARY ENDANGERMENT ASSESSMENT  
AWP Code: Not reported  
Proposed Budget: 0  
AWP Completion Date: Not reported  
Revised Due Date: Not reported  
Comments Date: 01301992  
Est Person-Yrs to complete: 0  
Estimated Size: Not reported  
Request to Delete Activity: Not reported  
Activity Status: BKLG  
Definition of Status: BACKLOG - POTENTIAL AWP SITE  
Liquids Removed (Gals): 0  
Liquids Treated (Gals): 0  
Action Included Capping: Not reported  
Well Decommissioned: Not reported  
Action Included Fencing: Not reported  
Removal Action Certification: Not reported  
Activity Comments: Not reported  
For Commercial Reuse: 0  
For Industrial Reuse: 0  
For Residential Reuse: 0  
Unknown Type: 0  
Alternate Address: 1131 G STREET  
Alternate City,St,Zip: FRESNO, CA 93706  
Alternate Address: AP # 467-062-04  
Alternate City,St,Zip: FRESNO, CA  
Background Info: Not reported  
Comments Date: 01301992  
Comments: the gas plant site.  
Comments Date: 01301992  
Comments: This site is adjacent to a former manufactured gas plant

Map ID  
Direction  
Distance  
Elevation

MAP FINDINGS

Site

Database(s)

EDR ID Number  
EPA ID Number

**PG&E G STREET SUBSTATION (Continued)**

**S101480254**

Comments Date: 01301992  
Comments: and is the only portion of the property aquired by PG&E in  
Comments Date: 01301992  
Comments: 1938 that was not origionally part of the former gas plant.  
Comments Date: 01301992  
Comments: The PEA was conducted and found elevated levels of mercury  
Comments Date: 01301992  
Comments: TPH, copper, and vanadium. The report recommended removal  
Comments Date: 01301992  
Comments: of the localized mercury and soils with elevated TPH. The  
Comments Date: 01301992  
Comments: Dept. concurs with these recommendations.  
Comments Date: 01301992  
Comments: This site has been separated from the CalSites site known as  
Comments Date: 01301992  
Comments: PG&E Former Manufactured Gas Plant SQ-FR-FRS-2 (Fresno-2)  
Comments Date: 01301992  
Comments: #10-49-0095 as this site was never used for the gas plant and  
Comments Date: 01301992  
Comments: has been investigated separately. A PEA is still required for  
Comments Date: 01301992  
Comments: Site status is bklg pending removal of mercury and TPH.  
ID Name: Not reported  
ID Value: Not reported  
Alternate Name: PG&E G STREET SUBSTATION  
Special Programs Code: Not reported  
Special Programs Name: Not reported

**AA229 WILSON HARRY D INC**  
**ESE 443 BROADWAY ST**  
**1/8-1/4 FRESNO, CA**  
**0.227 mi.**  
**1197 ft. Site 6 of 9 in cluster AA**

**EDR US Hist Auto Stat 1009077688**  
**N/A**

**Relative:** EDR Historical Auto Stations:  
**Higher** Name: WILSON HARRY D INC  
Year: 1975  
**Actual:** Type: MOTORCYCLE DEALERS AND REPAIRERS  
**292 ft.**

**AA230 WILSON'S MOTORCYCLES**  
**ESE 443 BROADWAY**  
**1/8-1/4 FRESNO, CA 93721**  
**0.227 mi.**  
**1197 ft. Site 7 of 9 in cluster AA**

**CUPA Listings S106176856**  
**N/A**

**Relative:** CUPA FRESNO:  
**Higher** Facility ID: FA0169024  
Cross Street: Not reported  
**Actual:** APM Number: 468-296-11  
**292 ft.** CERS Id: Not reported  
SWIS Number: Not reported  
GIS Latitude: Not reported  
GIS Longitude: Not reported  
Program Element: UST REMOVAL/CLOSURE W/1 TANK  
Facility ID: FA0169024

Map ID  
Direction  
Distance  
Elevation

MAP FINDINGS

Site

Database(s)

EDR ID Number  
EPA ID Number

**WILSON'S MOTORCYCLES (Continued)**

**S106176856**

Cross Street: Not reported  
APM Number: 468-296-11  
CERS Id: Not reported  
SWIS Number: Not reported  
GIS Latitude: Not reported  
GIS Longitude: Not reported  
Program Element: HAZ MAT DISCLOSURE/CLOSED SITE

Facility ID: FA0169024  
Cross Street: Not reported  
APM Number: 468-296-11  
CERS Id: Not reported  
SWIS Number: Not reported  
GIS Latitude: Not reported  
GIS Longitude: Not reported  
Program Element: HAZARDOUS WASTE GENERATOR (SQG)

Facility ID: FA0169024  
Cross Street: Not reported  
APM Number: 468-296-11  
CERS Id: Not reported  
SWIS Number: Not reported  
GIS Latitude: Not reported  
GIS Longitude: Not reported  
Program Element: FORMER CONTAMINATED SITE/NO FURTHER ACTION

**AA231**  
**ESE**  
**1/8-1/4**  
**0.227 mi.**  
**1197 ft.**

**WILSONS MOTORCYCLES**  
**443 BROADWAY ST**  
**FRESNO, CA 93721**  
**Site 8 of 9 in cluster AA**

**HIST UST** **U001592417**  
**N/A**

**Relative:**  
**Higher**

HIST UST:  
Region: STATE  
Facility ID: 00000059983  
Facility Type: Other  
Other Type: MOTORCYCLE SALES  
Total Tanks: 0001  
Contact Name: Not reported  
Telephone: 2092370215  
Owner Name: HARRY D. WILSON INC  
Owner Address: 443 BROADWAY  
Owner City,St,Zip: FRESNO, CA 93721

**Actual:**  
**292 ft.**

Tank Num: 001  
Container Num: 1  
Year Installed: 1970  
Tank Capacity: 00000550  
Tank Used for: PRODUCT  
Type of Fuel: UNLEADED  
Tank Construction: Not reported  
Leak Detection: None

Map ID  
Direction  
Distance  
Elevation

MAP FINDINGS

Site

Database(s)

EDR ID Number  
EPA ID Number

**AA232** **WILSONS MOTORCYCLES**  
**ESE** **443 BROADWAY**  
**1/8-1/4** **FRESNO, CA 93721**  
**0.227 mi.**  
**1197 ft.** **Site 9 of 9 in cluster AA**

**CA FID UST** **S101622207**  
**SWEEPS UST** **N/A**

**Relative:**  
**Higher**

CA FID UST:

Facility ID: 10000972  
Regulated By: UTNKI  
Regulated ID: 00059983  
Cortese Code: Not reported  
SIC Code: Not reported  
Facility Phone: 2092370215  
Mail To: Not reported  
Mailing Address: 443 BROADWAY  
Mailing Address 2: Not reported  
Mailing City,St,Zip: FRESNO 93721  
Contact: Not reported  
Contact Phone: Not reported  
DUNS Number: Not reported  
NPDES Number: Not reported  
EPA ID: Not reported  
Comments: Not reported  
Status: Inactive

**Actual:**  
**292 ft.**

SWEEPS UST:

Status: Not reported  
Comp Number: 59983  
Number: Not reported  
Board Of Equalization: 44-004581  
Referral Date: Not reported  
Action Date: Not reported  
Created Date: Not reported  
Owner Tank Id: Not reported  
SWRCB Tank Id: 10-000-059983-000001  
Tank Status: Not reported  
Capacity: 550  
Active Date: Not reported  
Tank Use: M.V. FUEL  
STG: PRODUCT  
Content: GASOLINE  
Number Of Tanks: 1

**AI233** **RUDY S CLEANERS**  
**WSW** **961 E**  
**1/8-1/4** **FRESNO, CA**  
**0.228 mi.**  
**1204 ft.** **Site 1 of 2 in cluster AI**

**EDR US Hist Cleaners** **1009189971**  
**N/A**

**Relative:**  
**Lower**

EDR Historical Cleaners:

Name: RUDY S CLEANERS  
Year: 1958  
Type: CLEANERS AND DYERS  
  
Name: RUDY S CLEANERS  
Year: 1962  
Type: CLEANERS AND DYERS

**Actual:**  
**287 ft.**

Map ID  
Direction  
Distance  
Elevation

MAP FINDINGS

EDR ID Number  
EPA ID Number

	Site	Database(s)	EDR ID Number EPA ID Number
<b>AI234</b> <b>WSW</b> <b>1/8-1/4</b> <b>0.229 mi.</b> <b>1208 ft.</b>	<b>RUDY S CLEANERS</b> <b>961 E ST</b> <b>FRESNO, CA</b>  <b>Site 2 of 2 in cluster AI</b>	<b>EDR US Hist Cleaners</b>	<b>1009186571</b> <b>N/A</b>
<b>Relative:</b> <b>Lower</b>	EDR Historical Cleaners: Name: RUDY S CLEANERS Year: 1965 Type: CLEANERS AND DYERS		
<b>Actual:</b> <b>287 ft.</b>			

<b>AJ235</b> <b>ENE</b> <b>1/8-1/4</b> <b>0.230 mi.</b> <b>1214 ft.</b>	<b>PARKS LESTER MOTORS</b> <b>701 VAN NESS AV</b> <b>FRESNO, CA</b>  <b>Site 1 of 23 in cluster AJ</b>	<b>EDR US Hist Auto Stat</b>	<b>1009077093</b> <b>N/A</b>
<b>Relative:</b> <b>Higher</b>	EDR Historical Auto Stations: Name: BECKETT FRANK E CO Year: 1937 Type: GASOLINE AND OIL SERVICE STATIONS		
<b>Actual:</b> <b>292 ft.</b>	Name: BECKETT FRANK E CO Year: 1947 Type: AUTOMOBILE REPAIRING		
	Name: PARKS LESTER MOTORS Year: 1947 Type: AUTOMOBILE REPAIRING		

<b>AJ236</b> <b>ENE</b> <b>1/8-1/4</b> <b>0.230 mi.</b> <b>1214 ft.</b>	<b>PARKS LESTER MOTORS</b> <b>703 VAN NESS AV</b> <b>FRESNO, CA</b>  <b>Site 2 of 23 in cluster AJ</b>	<b>EDR US Hist Auto Stat</b>	<b>1009076524</b> <b>N/A</b>
<b>Relative:</b> <b>Higher</b>	EDR Historical Auto Stations: Name: PARKS LESTER MOTORS Year: 1947 Type: AUTOMOBILE REPAIRING		
<b>Actual:</b> <b>292 ft.</b>			

<b>AJ237</b> <b>ENE</b> <b>1/8-1/4</b> <b>0.230 mi.</b> <b>1214 ft.</b>	<b>PARKS LESTER MOTORS</b> <b>705 VAN NESS AV</b> <b>FRESNO, CA</b>  <b>Site 3 of 23 in cluster AJ</b>	<b>EDR US Hist Auto Stat</b>	<b>1009076526</b> <b>N/A</b>
<b>Relative:</b> <b>Higher</b>	EDR Historical Auto Stations: Name: PARKS LESTER MOTORS Year: 1947 Type: AUTOMOBILE REPAIRING		
<b>Actual:</b> <b>292 ft.</b>			

Map ID  
Direction  
Distance  
Elevation

MAP FINDINGS

EDR ID Number  
EPA ID Number

	Site	Database(s)	EDR ID Number EPA ID Number
<b>AJ238</b> <b>ENE</b> <b>1/8-1/4</b> <b>0.230 mi.</b> <b>1214 ft.</b>	<b>PARKS LESTER MOTORS</b> <b>707 VAN NESS AV</b> <b>FRESNO, CA</b>  <b>Site 4 of 23 in cluster AJ</b>	<b>EDR US Hist Auto Stat</b>	<b>1009076528</b> <b>N/A</b>
<b>Relative:</b> <b>Higher</b>	EDR Historical Auto Stations: Name: PARKS LESTER MOTORS Year: 1947 Type: AUTOMOBILE REPAIRING		
<b>Actual:</b> <b>292 ft.</b>			

<b>AJ239</b> <b>ENE</b> <b>1/8-1/4</b> <b>0.230 mi.</b> <b>1214 ft.</b>	<b>EDE G D</b> <b>717 VAN NESS AVE</b> <b>FRESNO, CA</b>  <b>Site 5 of 23 in cluster AJ</b>	<b>EDR US Hist Auto Stat</b>	<b>1009076549</b> <b>N/A</b>
<b>Relative:</b> <b>Higher</b>	EDR Historical Auto Stations: Name: HAGAN & EDE Year: 1932 Type: AUTOMOBILE REPAIRING		
<b>Actual:</b> <b>292 ft.</b>	Name: EDE G D Year: 1937 Type: AUTOMOBILE REPAIRING		

<b>AJ240</b> <b>ENE</b> <b>1/8-1/4</b> <b>0.230 mi.</b> <b>1215 ft.</b>	<b>MC FARLAND H B</b> <b>721 VAN NESS AVE</b> <b>FRESNO, CA</b>  <b>Site 6 of 23 in cluster AJ</b>	<b>EDR US Hist Auto Stat</b>	<b>1009078851</b> <b>N/A</b>
<b>Relative:</b> <b>Higher</b>	EDR Historical Auto Stations: Name: MC FARLAND H B Year: 1932 Type: RADIATOR REPAIRS AUTOMOBILE		
<b>Actual:</b> <b>292 ft.</b>	Name: MC FARLAND H B Year: 1937 Type: RADIATOR REPAIRERS AUTOMOBILE		

<b>AK241</b> <b>NE</b> <b>1/8-1/4</b> <b>0.230 mi.</b> <b>1215 ft.</b>	<b>THOMAS E H</b> <b>801 VAN NESS AV</b> <b>FRESNO, CA</b>  <b>Site 1 of 9 in cluster AK</b>	<b>EDR US Hist Auto Stat</b>	<b>1009074910</b> <b>N/A</b>
<b>Relative:</b> <b>Higher</b>	EDR Historical Auto Stations: Name: THOMAS E H Year: 1947 Type: GASOLINE AND OIL SERVICE STATIONS		
<b>Actual:</b> <b>292 ft.</b>			

Map ID  
Direction  
Distance  
Elevation

MAP FINDINGS

Site

Database(s)

EDR ID Number  
EPA ID Number

**AK242**  
**NE**  
**1/8-1/4**  
**0.230 mi.**  
**1215 ft.**  
**CITY OF FRESNO, TRAFFIC ENGINEERING**  
**801 VAN NESS**  
**FRESNO, CA 0**  
**Site 2 of 9 in cluster AK**

**CUPA Listings**  
**EMI**  
**S106920486**  
**N/A**

**Relative:**  
**Higher**

CUPA FRESNO:

Facility ID: FA0281522  
Cross Street: Not reported  
APM Number: 468-255-11T  
CERS Id: Not reported  
SWIS Number: Not reported  
GIS Latitude: Not reported  
GIS Longitude: Not reported  
Program Element: HAZ MAT DISCLOSURE-BELOW REPORTING QUANTITY

**Actual:**  
**292 ft.**

EMI:

Year: 2003  
County Code: 10  
Air Basin: SJV  
Facility ID: 3884  
Air District Name: SJU  
SIC Code: 4941  
Air District Name: SAN JOAQUIN VALLEY UNIFIED APCD  
Community Health Air Pollution Info System: Not reported  
Consolidated Emission Reporting Rule: Not reported  
Total Organic Hydrocarbon Gases Tons/Yr: 0  
Reactive Organic Gases Tons/Yr: 0  
Carbon Monoxide Emissions Tons/Yr: 0  
NOX - Oxides of Nitrogen Tons/Yr: 0  
SOX - Oxides of Sulphur Tons/Yr: 0  
Particulate Matter Tons/Yr: 0  
Part. Matter 10 Micrometers & Smllr Tons/Yr: 0

Year: 2004  
County Code: 10  
Air Basin: SJV  
Facility ID: 3884  
Air District Name: SJU  
SIC Code: 4941  
Air District Name: SAN JOAQUIN VALLEY UNIFIED APCD  
Community Health Air Pollution Info System: Not reported  
Consolidated Emission Reporting Rule: Not reported  
Total Organic Hydrocarbon Gases Tons/Yr: 0.020808123  
Reactive Organic Gases Tons/Yr: 0.001901862  
Carbon Monoxide Emissions Tons/Yr: 0.005026351  
NOX - Oxides of Nitrogen Tons/Yr: 0.063984086  
SOX - Oxides of Sulphur Tons/Yr: 2.55787E-05  
Particulate Matter Tons/Yr: 0.000428885  
Part. Matter 10 Micrometers & Smllr Tons/Yr: 0.000426312

Year: 2005  
County Code: 10  
Air Basin: SJV  
Facility ID: 3884  
Air District Name: SJU  
SIC Code: 4941  
Air District Name: SAN JOAQUIN VALLEY UNIFIED APCD  
Community Health Air Pollution Info System: Not reported



Map ID  
Direction  
Distance  
Elevation

MAP FINDINGS

Site

Database(s)

EDR ID Number  
EPA ID Number

**CITY OF FRESNO, TRAFFIC ENGINEERING (Continued)**

**S106920486**

Consolidated Emission Reporting Rule:	Not reported
Total Organic Hydrocarbon Gases Tons/Yr:	.0208081228346107221
Reactive Organic Gases Tons/Yr:	.00190186242708342
Carbon Monoxide Emissions Tons/Yr:	.00502635070112347
NOX - Oxides of Nitrogen Tons/Yr:	.0639840859517937
SOX - Oxides of Sulphur Tons/Yr:	.0000255787298083305
Particulate Matter Tons/Yr:	.0004288854763301569
Part. Matter 10 Micrometers & Smllr Tons/Yr:	.000426312163472176
Year:	2006
County Code:	10
Air Basin:	SJV
Facility ID:	3884
Air District Name:	SJU
SIC Code:	4941
Air District Name:	SAN JOAQUIN VALLEY UNIFIED APCD
Community Health Air Pollution Info System:	Not reported
Consolidated Emission Reporting Rule:	Not reported
Total Organic Hydrocarbon Gases Tons/Yr:	.0208081228346107221
Reactive Organic Gases Tons/Yr:	.00190186242708342
Carbon Monoxide Emissions Tons/Yr:	.00502635070112347
NOX - Oxides of Nitrogen Tons/Yr:	.0639840859517937
SOX - Oxides of Sulphur Tons/Yr:	.0000255787298083305
Particulate Matter Tons/Yr:	.0004288854763301569
Part. Matter 10 Micrometers & Smllr Tons/Yr:	.000426312163472176
Year:	2007
County Code:	10
Air Basin:	SJV
Facility ID:	3884
Air District Name:	SJU
SIC Code:	4941
Air District Name:	SAN JOAQUIN VALLEY UNIFIED APCD
Community Health Air Pollution Info System:	Not reported
Consolidated Emission Reporting Rule:	Not reported
Total Organic Hydrocarbon Gases Tons/Yr:	.0208081228346107221
Reactive Organic Gases Tons/Yr:	.00190186242708342
Carbon Monoxide Emissions Tons/Yr:	.00502635070112347
NOX - Oxides of Nitrogen Tons/Yr:	.0639840859517937
SOX - Oxides of Sulphur Tons/Yr:	.0000255787298083305
Particulate Matter Tons/Yr:	.0004288854763301569
Part. Matter 10 Micrometers & Smllr Tons/Yr:	.000426312163472176
Year:	2008
County Code:	10
Air Basin:	SJV
Facility ID:	3884
Air District Name:	SJU
SIC Code:	9199
Air District Name:	SAN JOAQUIN VALLEY UNIFIED APCD
Community Health Air Pollution Info System:	Not reported
Consolidated Emission Reporting Rule:	Not reported
Total Organic Hydrocarbon Gases Tons/Yr:	.0037703369541350437
Reactive Organic Gases Tons/Yr:	.000344608797607943
Carbon Monoxide Emissions Tons/Yr:	.00162999738868559
NOX - Oxides of Nitrogen Tons/Yr:	.0118705999176018
SOX - Oxides of Sulphur Tons/Yr:	.0000079229999450035

Map ID  
Direction  
Distance  
Elevation

MAP FINDINGS

Site

Database(s)

EDR ID Number  
EPA ID Number

**CITY OF FRESNO, TRAFFIC ENGINEERING (Continued)**

**S106920486**

Particulate Matter Tons/Yr: .0000294221325925508  
Part. Matter 10 Micrometers & Smllr Tons/Yr: .0000292455997969955

**AJ243**  
**ENE**  
**1/8-1/4**  
**0.231 mi.**  
**1219 ft.**

**MC FARLAND H B**  
**734 VAN NESS**  
**FRESNO, CA**

**EDR US Hist Auto Stat**

**1009087764**  
**N/A**

**Site 7 of 23 in cluster AJ**

**Relative:**  
**Higher**

EDR Historical Auto Stations:

Name: MC FARLAND H B  
Year: 1922

**Actual:**  
**292 ft.**

Type: AUTOMOBILE REPAIRERS

**AK244**  
**NE**  
**1/8-1/4**  
**0.231 mi.**  
**1220 ft.**

**WESLEY L C**  
**835 VAN NESS AVE**  
**FRESNO, CA**

**EDR US Hist Auto Stat**

**1009076828**  
**N/A**

**Site 3 of 9 in cluster AK**

**Relative:**  
**Higher**

EDR Historical Auto Stations:

Name: BRAMHALL G A  
Year: 1927  
Type: AUTOMOBILE GARAGES

**Actual:**  
**292 ft.**

Name: BELCHER O J FRIANT BENKERT  
Year: 1932  
Type: AUTOMOBILE GARAGES

Name: HOFFLER CHAS  
Year: 1937  
Type: AUTOMOBILE REPAIRING

Name: WESLEY L C  
Year: 1937  
Type: AUTOMOBILE GARAGES

Name: WESLEY L C  
Year: 1942  
Type: AUTOMOBILE GARAGES

Name: BEARD R E  
Year: 1947  
Type: AUTOMOBILE GARAGES

Name: HOTEL CALIFORNIAN GARAGE  
Year: 1958  
Type: AUTOMOBILE GARAGES

Map ID  
Direction  
Distance  
Elevation

MAP FINDINGS

Site

Database(s)

EDR ID Number  
EPA ID Number

**AK245** **CALIFORNIA VALET SERVICE** **EDR US Hist Cleaners** **1009183544**  
**NE** **843 VAN NESS AVE** **N/A**  
**1/8-1/4** **FRESNO, CA**  
**0.231 mi.**  
**1220 ft.** **Site 4 of 9 in cluster AK**

**Relative:** EDR Historical Cleaners:  
**Higher** Name: REHN H C  
Year: 1942  
Type: CLOTHES PRESSERS AND CLEANERS  
**Actual:**  
**292 ft.** Name: SIMON O V MRS  
Year: 1947  
Type: CLOTHES PRESSERS AND CLEANERS  
Name: CALIFORNIA VALET SERVICE  
Year: 1958  
Type: CLEANERS AND DYERS  
Name: CALIFORNIAN VALET SERVICE  
Year: 1962  
Type: CLEANERS AND DYERS  
Name: CALIFORNIAN VALET SERVICE  
Year: 1965  
Type: CLEANERS AND DYERS

**AJ246** **NAMANS PROPERTY** **CUPA Listings** **S104871526**  
**ENE** **730 VAN NESS ST** **N/A**  
**1/8-1/4** **FRESNO, CA 93728**  
**0.231 mi.**  
**1221 ft.** **Site 8 of 23 in cluster AJ**

**Relative:** CUPA FRESNO:  
**Higher** Facility ID: FA0273312  
Cross Street: INYO  
**Actual:** APM Number: 468-253-11T  
**292 ft.** CERS Id: Not reported  
SWIS Number: Not reported  
GIS Latitude: Not reported  
GIS Longitude: Not reported  
Program Element: CONTAMINATED UST SITE/RWQCB LEAD AGENCY

**AK247** **ALLEN & SPITZ** **EDR US Hist Auto Stat** **1009088582**  
**NE** **780 VAN NESS** **N/A**  
**1/8-1/4** **FRESNO, CA**  
**0.231 mi.**  
**1221 ft.** **Site 5 of 9 in cluster AK**

**Relative:** EDR Historical Auto Stations:  
**Higher** Name: ALLEN & SPITZ  
Year: 1922  
**Actual:** Type: AUTOMOBILE REPAIRERS  
**292 ft.**

Map ID  
Direction  
Distance  
Elevation

MAP FINDINGS

Site

Database(s)

EDR ID Number  
EPA ID Number

**AJ248**  
**ENE**  
**1/8-1/4**  
**0.232 mi.**  
**1224 ft.**  
**GOLDEN STATE GARAGE**  
**730 VAN NESS AVE**  
**FRESNO, CA**  
**Site 9 of 23 in cluster AJ**

**EDR US Hist Auto Stat**  
**1009077109**  
**N/A**

**Relative:** EDR Historical Auto Stations:  
**Higher** Name: GOLDEN STATE GARAGE  
Year: 1927  
**Actual:** Type: AUTOMOBILE GARAGES  
**292 ft.**

**AJ249**  
**ENE**  
**1/8-1/4**  
**0.232 mi.**  
**1224 ft.**  
**PARKS LESTER MOTORS**  
**702 VAN NESS AV**  
**FRESNO, CA**  
**Site 10 of 23 in cluster AJ**

**EDR US Hist Auto Stat**  
**1009076523**  
**N/A**

**Relative:** EDR Historical Auto Stations:  
**Higher** Name: PARKS LESTER MOTORS  
Year: 1947  
**Actual:** Type: AUTOMOBILE REPAIRING  
**292 ft.**

**AJ250**  
**ENE**  
**1/8-1/4**  
**0.232 mi.**  
**1224 ft.**  
**VAN NESS & INYO PARKING LOT**  
**732 VAN NESS**  
**FRESNO, CA 93721**  
**Site 11 of 23 in cluster AJ**

**CUPA Listings**  
**SWEEPS UST**  
**S106176757**  
**N/A**

**Relative:** CUPA FRESNO:  
**Higher** Facility ID: FA0272706  
Cross Street: Not reported  
**Actual:** APM Number: Not reported  
**292 ft.** CERS Id: Not reported  
SWIS Number: Not reported  
GIS Latitude: Not reported  
GIS Longitude: Not reported  
Program Element: UST REMOVAL/CLOSURE W/1 TANK

SWEEPS UST:  
Status: Not reported  
Comp Number: 552  
Number: Not reported  
Board Of Equalization: Not reported  
Referral Date: Not reported  
Action Date: Not reported  
Created Date: Not reported  
Owner Tank Id: Not reported  
SWRCB Tank Id: 10-000-000552-000001  
Tank Status: Not reported  
Capacity: 5000  
Active Date: Not reported  
Tank Use: M.V. FUEL  
STG: PRODUCT  
Content: GASOLINE  
Number Of Tanks: 1

Map ID  
Direction  
Distance  
Elevation

MAP FINDINGS

EDR ID Number  
EPA ID Number

	Site	Database(s)	EDR ID Number EPA ID Number
<b>AJ251</b> <b>ENE</b> <b>1/8-1/4</b> <b>0.232 mi.</b> <b>1224 ft.</b>	<b>JACOBS GARAGE</b> <b>732 VAN NESS AV</b> <b>FRESNO, CA</b>  <b>Site 12 of 23 in cluster AJ</b>	<b>EDR US Hist Auto Stat</b>	<b>1009076783</b> <b>N/A</b>

<b>Relative:</b> <b>Higher</b>	EDR Historical Auto Stations:	
	Name:	HERROLD F E
<b>Actual:</b> <b>292 ft.</b>	Year:	1937
	Type:	AUTOMOBILE REPAIRING
	Name:	JACOBS GARAGE
	Year:	1947
	Type:	AUTOMOBILE GARAGES
	Name:	JACOBS GARAGE
	Year:	1947
	Type:	AUTOMOBILE REPAIRING
	Name:	JACOB S GARAGE
	Year:	1958
	Type:	AUTOMOBILE REPAIRING
	Name:	JACOBS GARAGE
	Year:	1962
	Type:	AUTOMOBILE REPAIRING

<b>AJ252</b> <b>ENE</b> <b>1/8-1/4</b> <b>0.232 mi.</b> <b>1224 ft.</b>	<b>PARKS LESTER MOTORS</b> <b>704 VAN NESS AV</b> <b>FRESNO, CA</b>  <b>Site 13 of 23 in cluster AJ</b>	<b>EDR US Hist Auto Stat</b>	<b>1009076525</b> <b>N/A</b>
---	---	------------------------------	---------------------------------

<b>Relative:</b> <b>Higher</b>	EDR Historical Auto Stations:	
	Name:	PARKS LESTER MOTORS
<b>Actual:</b> <b>292 ft.</b>	Year:	1947
	Type:	AUTOMOBILE REPAIRING

<b>AJ253</b> <b>ENE</b> <b>1/8-1/4</b> <b>0.232 mi.</b> <b>1224 ft.</b>	<b>MC FARLAND H B</b> <b>734 VAN NESS AVE</b> <b>FRESNO, CA</b>  <b>Site 14 of 23 in cluster AJ</b>	<b>EDR US Hist Auto Stat</b>	<b>1009075685</b> <b>N/A</b>
---	---	------------------------------	---------------------------------

<b>Relative:</b> <b>Higher</b>	EDR Historical Auto Stations:	
	Name:	MC FARLAND H B
<b>Actual:</b> <b>292 ft.</b>	Year:	1927
	Type:	AUTOMOBILE REPAIRING AND SERVICE STATIONS

Map ID  
Direction  
Distance  
Elevation

MAP FINDINGS

Site

Database(s)

EDR ID Number  
EPA ID Number

**AJ254**  
**ENE**  
**1/8-1/4**  
**0.232 mi.**  
**1224 ft.**  
**PARKS LESTER MOTORS**  
**706 VAN NESS AV**  
**FRESNO, CA**  
**Site 15 of 23 in cluster AJ**

**EDR US Hist Auto Stat**    **1009076527**  
**N/A**

**Relative:**    EDR Historical Auto Stations:  
**Higher**        Name:                PARKS LESTER MOTORS  
                     Year:                1947  
**Actual:**        Type:                AUTOMOBILE REPAIRING  
**292 ft.**

**AJ255**  
**ENE**  
**1/8-1/4**  
**0.232 mi.**  
**1224 ft.**  
**PARKS LESTER MOTORS**  
**708 VAN NESS AV**  
**FRESNO, CA**  
**Site 16 of 23 in cluster AJ**

**EDR US Hist Auto Stat**    **1009076785**  
**N/A**

**Relative:**    EDR Historical Auto Stations:  
**Higher**        Name:                PARKS LESTER MOTORS  
                     Year:                1947  
**Actual:**        Type:                AUTOMOBILE REPAIRING  
**292 ft.**

**AJ256**  
**ENE**  
**1/8-1/4**  
**0.232 mi.**  
**1224 ft.**  
**PAUL A CLEANERS**  
**738 VAN NESS AVE**  
**FRESNO, CA**  
**Site 17 of 23 in cluster AJ**

**EDR US Hist Cleaners**    **1009183436**  
**N/A**

**Relative:**    EDR Historical Cleaners:  
**Higher**        Name:                NAJIMIAN PAUL  
                     Year:                1937  
**Actual:**        Type:                CLOTHES PRESSERS AND CLEANERS  
**292 ft.**

                     Name:                NAJIMIAN PAUL  
                     Year:                1942  
                     Type:                CLOTHES PRESSERS AND CLEANERS

                     Name:                NAJIMIAN PAUL  
                     Year:                1947  
                     Type:                CLOTHES PRESSERS AND CLEANERS

                     Name:                PAUL A CLEANERS  
                     Year:                1958  
                     Type:                CLEANERS AND DYERS

                     Name:                PAUL S CLEANERS  
                     Year:                1965  
                     Type:                CLEANERS AND DYERS

                     Name:                PAUL S CLEANERS  
                     Year:                1970  
                     Type:                CLEANERS AND DYERS

                     Name:                PAUL S CLEANERS & HATTERS  
                     Year:                1980  
                     Type:                CLEANERS AND DYERS

                     Name:                PAUL S CLEANERS & HATTERS

Map ID  
Direction  
Distance  
Elevation

MAP FINDINGS

Site

Database(s)

EDR ID Number  
EPA ID Number

**PAUL A CLEANERS (Continued)**

**1009183436**

Year: 1986  
Type: CLEANERS AND DYERS

**AJ257**  
**ENE**  
**1/8-1/4**  
**0.232 mi.**  
**1224 ft.**

**HERZOG C C**  
**758 VAN NESS AV**  
**FRESNO, CA**

**EDR US Hist Auto Stat**

**1009074821**  
**N/A**

**Site 18 of 23 in cluster AJ**

**Relative:**  
**Higher**

EDR Historical Auto Stations:

Name: HERZOG C C  
Year: 1947

**Actual:**  
**292 ft.**

Type: GASOLINE AND OIL SERVICE STATIONS

**AJ258**  
**ENE**  
**1/8-1/4**  
**0.232 mi.**  
**1224 ft.**

**PARKS LESTER MOTORS**  
**700 VAN NESS AV**  
**FRESNO, CA**

**EDR US Hist Auto Stat**

**1009075809**  
**N/A**

**Site 19 of 23 in cluster AJ**

**Relative:**  
**Higher**

EDR Historical Auto Stations:

Name: BECKETT FRANK E CO  
Year: 1942  
Type: AUTOMOBILE REPAIRING

**Actual:**  
**292 ft.**

Name: PARKS LESTER MOTORS  
Year: 1947  
Type: AUTOMOBILE REPAIRING

Name: FRESNO MOTOR SALES  
Year: 1958  
Type: AUTOMOBILE REPAIRING

**AJ259**  
**ENE**  
**1/8-1/4**  
**0.232 mi.**  
**1225 ft.**

**VAN NESS & INYO PARKING LOT**  
**750 VAN NESS AVE**  
**FRESNO, CA 93721**

**HIST CORTESE**  
**LUST**  
**CA FID UST**  
**SWEEPS UST**

**S101581303**  
**N/A**

**Site 20 of 23 in cluster AJ**

**Relative:**  
**Higher**

HIST CORTESE:

Region: CORTESE  
Facility County Code: 10  
Reg By: LTNKA  
Reg Id: 5T10000054

**Actual:**  
**292 ft.**

LUST REG 5:

Region: 5  
Status: Case Closed  
Case Number: 5T10000054  
Case Type: Drinking Water Aquifer affected  
Substance: GASOLINE  
Staff Initials: DAM  
Lead Agency: Regional  
Program: LUST

Map ID  
Direction  
Distance  
Elevation

MAP FINDINGS

Site

Database(s)

EDR ID Number  
EPA ID Number

**VAN NESS & INYO PARKING LOT (Continued)**

**S101581303**

MTBE Code: 1

CA FID UST:

Facility ID: 10000072  
Regulated By: UTKI  
Regulated ID: Not reported  
Cortese Code: Not reported  
SIC Code: Not reported  
Facility Phone: Not reported  
Mail To: Not reported  
Mailing Address: 2460 W MENLO  
Mailing Address 2: Not reported  
Mailing City,St,Zip: FRESNO 93721  
Contact: Not reported  
Contact Phone: Not reported  
DUNs Number: Not reported  
NPDES Number: Not reported  
EPA ID: Not reported  
Comments: Not reported  
Status: Inactive

SWEEPS UST:

Status: Not reported  
Comp Number: 551  
Number: Not reported  
Board Of Equalization: Not reported  
Referral Date: Not reported  
Action Date: Not reported  
Created Date: Not reported  
Owner Tank Id: Not reported  
SWRCB Tank Id: 10-000-000551-000001  
Tank Status: Not reported  
Capacity: 500  
Active Date: Not reported  
Tank Use: M.V. FUEL  
STG: PRODUCT  
Content: LEADED  
Number Of Tanks: 1

AJ260  
ENE  
1/8-1/4  
0.232 mi.  
1225 ft.

**VAN NESS/INYO PARKING LOT**  
**750 VAN NESS AVE**  
**FRESNO, CA 93721**  
**Site 21 of 23 in cluster AJ**

**LUST** **S106176758**  
**CUPA Listings** **N/A**

**Relative:**  
**Higher**

LUST:

**Actual:**  
**292 ft.**

Region: STATE  
Global Id: T0601900053  
Latitude: 36.73263  
Longitude: -119.7864  
Case Type: LUST Cleanup Site  
Status: Completed - Case Closed  
Status Date: 10/12/1999  
Lead Agency: CENTRAL VALLEY RWQCB (REGION 5F)  
Case Worker: Not reported  
Local Agency: FRESNO COUNTY  
RB Case Number: 5T10000054



Map ID  
Direction  
Distance  
Elevation

MAP FINDINGS

Site

Database(s)

EDR ID Number  
EPA ID Number

**VAN NESS/INYO PARKING LOT (Continued)**

**S106176758**

LOC Case Number: FA0273312  
File Location: Not reported  
Potential Media Affect: Aquifer used for drinking water supply  
Potential Contaminants of Concern: Gasoline  
Site History: Not reported

[Click here to access the California GeoTracker records for this facility:](#)

**Contact:**

Global Id: T0601900053  
Contact Type: Local Agency Caseworker  
Contact Name: STEVEN T RHODES  
Organization Name: FRESNO COUNTY  
Address: P O BOX 11867  
City: FRESNO  
Email: srhodes@co.fresno.ca.us  
Phone Number: Not reported

**Status History:**

Global Id: T0601900053  
Status: Open - Case Begin Date  
Status Date: 11/16/1987

Global Id: T0601900053  
Status: Open - Site Assessment  
Status Date: 11/17/1987

Global Id: T0601900053  
Status: Open - Remediation  
Status Date: 03/10/1997

Global Id: T0601900053  
Status: Open - Verification Monitoring  
Status Date: 05/11/1998

Global Id: T0601900053  
Status: Completed - Case Closed  
Status Date: 10/12/1999

**Regulatory Activities:**

Global Id: T0601900053  
Action Type: Other  
Date: 01/01/1950  
Action: Leak Discovery

Global Id: T0601900053  
Action Type: Other  
Date: 01/01/1950  
Action: Leak Reported

**CUPA FRESNO:**

Facility ID: FA0170337  
Cross Street: INYO  
APM Number: Not reported  
CERS Id: Not reported

Map ID  
Direction  
Distance  
Elevation

MAP FINDINGS

Site

Database(s)

EDR ID Number  
EPA ID Number

**VAN NESS/INYO PARKING LOT (Continued)**

**S106176758**

SWIS Number: Not reported  
GIS Latitude: Not reported  
GIS Longitude: Not reported  
Program Element: UST REMOVAL/CLOSURE W/1 TANK  
  
Facility ID: FA0170337  
Cross Street: INYO  
APM Number: Not reported  
CERS Id: Not reported  
SWIS Number: Not reported  
GIS Latitude: Not reported  
GIS Longitude: Not reported  
Program Element: CONTAMINATED UST SITE/RWQCB LEAD AGENCY

**AL261  
NNE  
1/8-1/4  
0.232 mi.  
1226 ft.**

**SIMON & SON CLEANERS  
907 VAN NESS AVE  
FRESNO, CA**

**EDR US Hist Cleaners 1009188449  
N/A**

**Site 1 of 5 in cluster AL**

**Relative:  
Higher**

EDR Historical Cleaners:

Name: SIMON & SON CLEANERS  
Year: 1970  
Type: CLEANERS AND DYERS

**Actual:  
293 ft.**

Name: SIMON & SON CLEANERS  
Year: 1980  
Type: CLEANERS AND DYERS

Name: SIMON & SON CLEANERS  
Year: 1986  
Type: CLEANERS AND DYERS

Name: SIMON & SON CLEANERS  
Year: 1990  
Type: CLEANERS AND DYERS

**AL262  
NE  
1/8-1/4  
0.232 mi.  
1227 ft.**

**FC BLDG/MAINT PARKING GARAGE  
862 VAN NESS  
FRESNO, CA 93702**

**CUPA Listings S106175224  
N/A**

**Site 2 of 5 in cluster AL**

**Relative:  
Higher**

CUPA FRESNO:

Facility ID: FA0272837  
Cross Street: Not reported  
APM Number: Not reported  
CERS Id: Not reported  
SWIS Number: Not reported  
GIS Latitude: Not reported  
GIS Longitude: Not reported  
Program Element: UST REMOVAL/CLOSURE W/14 TANKS

**Actual:  
292 ft.**

Map ID  
Direction  
Distance  
Elevation

MAP FINDINGS

EDR ID Number  
EPA ID Number

AL263  
NNE  
1/8-1/4  
0.232 mi.  
1227 ft.

HOONANIAN C C  
911 VAN NESS AVE  
FRESNO, CA

EDR US Hist Cleaners

1009190772  
N/A

Relative:  
Higher

EDR Historical Cleaners:

Name: HOONANIAN C C  
Year: 1937  
Type: CLOTHES PRESSERS AND CLEANERS

Actual:  
293 ft.

AK264  
NE  
1/8-1/4  
0.233 mi.  
1228 ft.

TUTELIAN & COMPANY  
812 VAN NESS AVE  
FRESNO, CA 93721

LUST  
CUPA Listings

S109348737  
N/A

Relative:  
Higher

LUST:

Region: STATE  
Global Id: T10000001303  
Latitude: 36.733202  
Longitude: -119.786743  
Case Type: LUST Cleanup Site  
Status: Completed - Case Closed  
Status Date: 04/14/2010  
Lead Agency: CENTRAL VALLEY RWQCB (REGION 5F)  
Case Worker: JDW  
Local Agency: FRESNO COUNTY  
RB Case Number: 5T10000902  
LOC Case Number: Not reported  
File Location: Regional Board  
Potential Media Affect: Aquifer used for drinking water supply, Soil  
Potential Contaminants of Concern: Heating Oil / Fuel Oil  
Site History: Sample results from beneath the underground storage tank indicate that an unauthorized release of fuel oil petroleum hydrocarbons occurred. Jurisdiction for clean up oversight belongs to the Regional Water Quality Control Board, Central Valley Region, Fresno office. The case will be referred to the Board as soon as possible for further action.

Actual:  
292 ft.

[Click here to access the California GeoTracker records for this facility:](#)

Contact:

Global Id: T10000001303  
Contact Type: Regional Board Caseworker  
Contact Name: JOHN WHITING  
Organization Name: CENTRAL VALLEY RWQCB (REGION 5F)  
Address: 1685 E STREET  
City: FRESNO  
Email: jwhiting@waterboards.ca.gov  
Phone Number: Not reported

Status History:

Global Id: T10000001303  
Status: Open - Case Begin Date  
Status Date: 11/14/2008

Global Id: T10000001303  
Status: Open - Site Assessment  
Status Date: 07/21/2009

Map ID  
Direction  
Distance  
Elevation

MAP FINDINGS

Site

Database(s)

EDR ID Number  
EPA ID Number

**TUTELIAN & COMPANY (Continued)**

**S109348737**

Global Id: T10000001303  
Status: Open - Referred  
Status Date: 07/23/2009

Global Id: T10000001303  
Status: Completed - Case Closed  
Status Date: 04/14/2010

**Regulatory Activities:**

Global Id: T10000001303  
Action Type: RESPONSE  
Date: 02/02/2010  
Action: Preliminary Site Assessment Workplan

Global Id: T10000001303  
Action Type: ENFORCEMENT  
Date: 11/14/2008  
Action: Site Visit / Inspection / Sampling

Global Id: T10000001303  
Action Type: ENFORCEMENT  
Date: 08/12/2009  
Action: File review

Global Id: T10000001303  
Action Type: RESPONSE  
Date: 12/10/2008  
Action: Tank Removal Report / UST Sampling Report

Global Id: T10000001303  
Action Type: ENFORCEMENT  
Date: 07/23/2009  
Action: Referral to Regional Board

Global Id: T10000001303  
Action Type: ENFORCEMENT  
Date: 12/07/2009  
Action: Staff Letter

Global Id: T10000001303  
Action Type: ENFORCEMENT  
Date: 02/11/2010  
Action: Technical Correspondence / Assistance / Other

Global Id: T10000001303  
Action Type: RESPONSE  
Date: 01/04/2010  
Action: Other Report / Document

Global Id: T10000001303  
Action Type: RESPONSE  
Date: 04/07/2010  
Action: Risk Assessment Report

Global Id: T10000001303  
Action Type: ENFORCEMENT  
Date: 07/22/2009

Map ID  
Direction  
Distance  
Elevation

MAP FINDINGS

Site

Database(s)

EDR ID Number  
EPA ID Number

**TUTELIAN & COMPANY (Continued)**

**S109348737**

Action: Unauthorized Release Form

Global Id: T10000001303  
Action Type: Other  
Date: 01/01/1950  
Action: Leak Reported

Global Id: T10000001303  
Action Type: Other  
Date: 01/01/1950  
Action: Leak Stopped

Global Id: T10000001303  
Action Type: ENFORCEMENT  
Date: 09/29/2009  
Action: Staff Letter

Global Id: T10000001303  
Action Type: ENFORCEMENT  
Date: 04/14/2010  
Action: Closure/No Further Action Letter

Global Id: T10000001303  
Action Type: Other  
Date: 01/01/1950  
Action: Leak Discovery

**CUPA FRESNO:**

Facility ID: FA0280879  
Cross Street: Not reported  
APM Number: 468-252-05  
CERS Id: Not reported  
SWIS Number: Not reported  
GIS Latitude: Not reported  
GIS Longitude: Not reported  
Program Element: UST REMOVAL/CLOSURE W/1 TANK

Facility ID: FA0280879  
Cross Street: Not reported  
APM Number: 468-252-05  
CERS Id: Not reported  
SWIS Number: Not reported  
GIS Latitude: Not reported  
GIS Longitude: Not reported  
Program Element: FORMER CONTAMINATED SITE/NO FURTHER ACTION

**AM265**  
**South**  
**1/8-1/4**  
**0.233 mi.**  
**1229 ft.**

**VENTURA MOHAWK SERVICE**  
**1410 VENTURA ST**  
**FRESNO, CA**  
**Site 1 of 2 in cluster AM**

**EDR US Hist Auto Stat** **1009078769**  
**N/A**

**Relative:**  
**Lower**

EDR Historical Auto Stations:  
Name: VENTURA MOHAWK SERVICE  
Year: 1975  
Type: GASOLINE STATIONS

**Actual:**  
**290 ft.**

Map ID  
Direction  
Distance  
Elevation

MAP FINDINGS

EDR ID Number  
EPA ID Number

**AK266** **BRAMHALL G A** **EDR US Hist Auto Stat** **1009076817**  
**NE** **838 VAN NESS AVE** **N/A**  
**1/8-1/4** **FRESNO, CA**  
**0.233 mi.**  
**1230 ft.** **Site 7 of 9 in cluster AK**

**Relative:** EDR Historical Auto Stations:  
**Higher** Name: BRAMHALL G A  
Year: 1937  
Type: AUTOMOBILE GARAGES  
**Actual:**  
**292 ft.** Name: GOLDEN WEST GARAGE  
Year: 1942  
Type: AUTOMOBILE GARAGES  
Name: GOLDEN WEST GARAGE  
Year: 1947  
Type: AUTOMOBILE GARAGES

**AK267** **HOONANIAN CARNEY** **EDR US Hist Cleaners** **1009183426**  
**NE** **844 VAN NESS AV** **N/A**  
**1/8-1/4** **FRESNO, CA**  
**0.233 mi.**  
**1231 ft.** **Site 8 of 9 in cluster AK**

**Relative:** EDR Historical Cleaners:  
**Higher** Name: HOONANIAN CARNEY  
Year: 1942  
Type: CLOTHES PRESSERS AND CLEANERS  
**Actual:**  
**292 ft.** Name: HOONANIAN CARNEY  
Year: 1947  
Type: CLOTHES PRESSERS AND CLEANERS

**AL268** **MORRIS R E** **EDR US Hist Auto Stat** **1009076818**  
**NE** **862 VAN NESS AV** **N/A**  
**1/8-1/4** **FRESNO, CA**  
**0.233 mi.**  
**1232 ft.** **Site 4 of 5 in cluster AL**

**Relative:** EDR Historical Auto Stations:  
**Higher** Name: COOK C C  
Year: 1927  
Type: GASOLINE AND OIL SERVICE STATIONS  
**Actual:**  
**292 ft.** Name: RICHFIELD SUPER GARAGE  
Year: 1937  
Type: AUTOMOBILE GARAGES  
Name: HILLS & HUGHES  
Year: 1937  
Type: AUTOMOBILE LAUNDRIES  
Name: RICHFIELD SUPER GARAGE  
Year: 1942  
Type: AUTOMOBILE GARAGES  
Name: MORRIS R E

Map ID  
Direction  
Distance  
Elevation

MAP FINDINGS

Site

Database(s)

EDR ID Number  
EPA ID Number

**MORRIS R E (Continued)**

**1009076818**

Year: 1942  
Type: AUTOMOBILE REPAIRING  
  
Name: HUGHES A N  
Year: 1942  
Type: AUTOMOBILE LAUNDRIES  
  
Name: HUGHES F A  
Year: 1947  
Type: AUTOMOBILE LAUNDRIES  
  
Name: RICHFIELD SUPER GARAGE  
Year: 1947  
Type: AUTOMOBILE GARAGES  
  
Name: MORRIS R E  
Year: 1947  
Type: AUTOMOBILE REPAIRING  
  
Name: MORRIS R EARL REAR  
Year: 1958  
Type: AUTOMOBILE REPAIRING

**AB269  
WNW  
1/8-1/4  
0.234 mi.  
1234 ft.**

**PG&E GAS PLANT FRESNO 325 3  
NW COR N THORNE AVE& BUTTON AV  
FRESNO, CA 93706**

**CERCLIS 1003878932  
CAD981415979**

**Site 3 of 8 in cluster AB**

**Relative:  
Lower**

CERCLIS:

Site ID: 0902397  
EPA ID: CAD981415979  
Facility County: FRESNO  
Short Name: PG&E GAS PLANT FRESNO 325  
Congressional District: 15  
IFMS ID: Not reported  
SMSA Number: 2840  
USGC Hydro Unit: 18030012  
Federal Facility: Not a Federal Facility  
DMNSN Number: 0.00000  
Site Orphan Flag: N  
RCRA ID: Not reported  
USGS Quadrangle: Not reported  
Site Init By Prog: Not reported  
NFRAP Flag: Not reported  
Parent ID: Not reported  
RST Code: Not reported  
EPA Region: 09  
Classification: Not reported  
Site Settings Code: Not reported  
NPL Status: Not on the NPL  
DMNSN Unit Code: Not reported  
RBRAC Code: Not reported  
RResp Fed Agency Code: Not reported  
Non NPL Status: Other Cleanup Activity: State-Lead Cleanup  
Non NPL Status Date: 12/13/01  
Site Fips Code: 06019  
CC Concurrence Date: / /

**Actual:  
287 ft.**

Map ID  
Direction  
Distance  
Elevation

MAP FINDINGS

Site

Database(s)

EDR ID Number  
EPA ID Number

**PG&E GAS PLANT FRESNO 325 3 (Continued)**

**1003878932**

CC Concurrence FY: Not reported  
Alias EPA ID: Not reported  
Site FUDS Flag: Not reported

**CERCLIS Site Contact Name(s):**

Contact ID: 13003854.00000  
Contact Name: Leslie Ramirez  
Contact Tel: (415) 972-3978  
Contact Title: Site Assessment Manager (SAM)  
Contact Email: Not reported

Contact ID: 13003858.00000  
Contact Name: Sharon Murray  
Contact Tel: (415) 972-4250  
Contact Title: Site Assessment Manager (SAM)  
Contact Email: Not reported

Contact ID: 13004003.00000  
Contact Name: Carl Brickner  
Contact Tel: Not reported  
Contact Title: Site Assessment Manager (SAM)  
Contact Email: Not reported

**CERCLIS Site Alias Name(s):**

Alias ID: 101  
Alias Name: PG&E FRESNO 2  
Alias Address: 1131 G STREET  
FRESNO, CA 93706,  
Alias ID: 101  
Alias Comments: Not reported  
Site Description: DTSC and PG &E signed ERAP order 11/03/98.

**CERCLIS Assessment History:**

Action Code: 001  
Action: DISCOVERY  
Date Started: / /  
Date Completed: 07/01/86  
Priority Level: Not reported  
Operable Unit: SITEWIDE  
Primary Responsibility: Other  
Planning Status: Not reported  
Urgency Indicator: Not reported  
Action Anomaly: Not reported

Action Code: 001  
Action: PRELIMINARY ASSESSMENT  
Date Started: / /  
Date Completed: 12/01/87  
Priority Level: Low priority for further assessment  
Operable Unit: SITEWIDE  
Primary Responsibility: EPA Fund-Financed  
Planning Status: Not reported  
Urgency Indicator: Not reported  
Action Anomaly: Not reported



Map ID  
Direction  
Distance  
Elevation

MAP FINDINGS

Site

Database(s)

EDR ID Number  
EPA ID Number

**PG&E GAS PLANT FRESNO 325 3 (Continued)**

**1003878932**

Action Code: 001  
Action: SITE INSPECTION  
Date Started: / /  
Date Completed: 09/08/89  
Priority Level: Low priority for further assessment  
Operable Unit: SITEWIDE  
Primary Responsibility: EPA Fund-Financed  
Planning Status: Not reported  
Urgency Indicator: Not reported  
Action Anomaly: Not reported

Action Code: 001  
Action: SITE REASSESSMENT  
Date Started: / /  
Date Completed: 06/27/01  
Priority Level: Low priority for further assessment  
Operable Unit: SITEWIDE  
Primary Responsibility: State, Fund Financed  
Planning Status: Not reported  
Urgency Indicator: Not reported  
Action Anomaly: Not reported

**AB270  
WNW  
1/8-1/4  
0.234 mi.  
1234 ft.**

**PG & E FRESNO 2  
FRESNO & TULARE STREET  
FRESNO, CA 93706**

**CERCLIS 1000708997  
CAD983650102**

**Site 4 of 8 in cluster AB**

**Relative:  
Lower**

CERCLIS:

**Actual:  
287 ft.**

Site ID: 0904605  
EPA ID: CAD983650102  
Facility County: FRESNO  
Short Name: PG & E FRESNO 2  
Congressional District: 15  
IFMS ID: Not reported  
SMSA Number: 2840  
USGC Hydro Unit: 18030012  
Federal Facility: Not a Federal Facility  
DMNSN Number: 0.00000  
Site Orphan Flag: N  
RCRA ID: Not reported  
USGS Quadrangle: Not reported  
Site Init By Prog: Not reported  
NFRAP Flag: Not reported  
Parent ID: Not reported  
RST Code: Not reported  
EPA Region: 09  
Classification: Not reported  
Site Settings Code: Not reported  
NPL Status: Not on the NPL  
DMNSN Unit Code: Not reported  
RBRAC Code: Not reported  
RResp Fed Agency Code: Not reported  
Non NPL Status: Other Cleanup Activity: State-Lead Cleanup  
Non NPL Status Date: 04/05/07  
Site Fips Code: 06019

Map ID  
Direction  
Distance  
Elevation

MAP FINDINGS

Site

Database(s)

EDR ID Number  
EPA ID Number

**PG & E FRESNO 2 (Continued)**

**1000708997**

CC Concurrence Date: / /  
CC Concurrence FY: Not reported  
Alias EPA ID: Not reported  
Site FUDS Flag: Not reported

**CERCLIS Site Contact Name(s):**

Contact ID: 13003854.00000  
Contact Name: Leslie Ramirez  
Contact Tel: (415) 972-3978  
Contact Title: Site Assessment Manager (SAM)  
Contact Email: Not reported

Contact ID: 13003858.00000  
Contact Name: Sharon Murray  
Contact Tel: (415) 972-4250  
Contact Title: Site Assessment Manager (SAM)  
Contact Email: Not reported

Contact ID: 13004003.00000  
Contact Name: Carl Brickner  
Contact Tel: Not reported  
Contact Title: Site Assessment Manager (SAM)  
Contact Email: Not reported

Alias Comments: Not reported  
Site Description: Not reported

**CERCLIS Assessment History:**

Action Code: 001  
Action: DISCOVERY  
Date Started: / /  
Date Completed: 10/19/92  
Priority Level: Not reported  
Operable Unit: SITEWIDE  
Primary Responsibility: EPA Fund-Financed  
Planning Status: Not reported  
Urgency Indicator: Not reported  
Action Anomaly: Not reported

Action Code: 001  
Action: PRELIMINARY ASSESSMENT  
Date Started: 01/15/01  
Date Completed: 06/06/01  
Priority Level: Higher priority for further assessment  
Operable Unit: SITEWIDE  
Primary Responsibility: State, Fund Financed  
Planning Status: Not reported  
Urgency Indicator: Not reported  
Action Anomaly: Not reported

Map ID  
Direction  
Distance  
Elevation

MAP FINDINGS

Site

Database(s)

EDR ID Number  
EPA ID Number

**AB271** **FRESNO PG&E GAS PLANT 325 A**  
**WNW** **FRESNO & G, SW CORNER ST**  
**1/8-1/4** **FRESNO, CA 93760**  
**0.234 mi.**  
**1234 ft.** **Site 5 of 8 in cluster AB**

**CUPA Listings** **S110115259**  
**N/A**

**Relative:**  
**Lower**

CUPA FRESNO:

Facility ID: FA0273161

Cross Street: G

**Actual:**  
**287 ft.**

APM Number: 467-062-06,8,&9

CERS Id: Not reported

SWIS Number: Not reported

GIS Latitude: Not reported

GIS Longitude: Not reported

Program Element: CONTAMINATED SITE - MISC/USEPA LEAD

**AB272** **PG&E GAS PLANT FRESNO 325 3A**  
**WNW** **F/MARIPOSA BET F G FRESNO TULA**  
**1/8-1/4** **FRESNO, CA 93706**  
**0.234 mi.**  
**1234 ft.** **Site 6 of 8 in cluster AB**

**CERCLIS** **1000196845**  
**CAD981415912**

**Relative:**  
**Lower**

CERCLIS:

Site ID: 0902393

EPA ID: CAD981415912

**Actual:**  
**287 ft.**

Facility County: FRESNO

Short Name: PG&E GAS PLANT FRESNO 325

Congressional District: 15

IFMS ID: Not reported

SMSA Number: 2840

USGC Hydro Unit: 18030012

Federal Facility: Not a Federal Facility

DMNSN Number: 0.00000

Site Orphan Flag: N

RCRA ID: Not reported

USGS Quadrangle: Not reported

Site Init By Prog: Not reported

NFRAP Flag: Not reported

Parent ID: Not reported

RST Code: Not reported

EPA Region: 09

Classification: Not reported

Site Settings Code: Not reported

NPL Status: Not on the NPL

DMNSN Unit Code: Not reported

RBRAC Code: Not reported

RResp Fed Agency Code: Not reported

Non NPL Status: Other Cleanup Activity: State-Lead Cleanup

Non NPL Status Date: 10/13/00

Site Fips Code: 06019

CC Concurrence Date: / /

CC Concurrence FY: Not reported

Alias EPA ID: Not reported

Site FUDS Flag: Not reported

CERCLIS Site Contact Name(s):

Contact ID: 13003854.00000

Contact Name: Leslie Ramirez

Contact Tel: (415) 972-3978

Map ID  
Direction  
Distance  
Elevation

MAP FINDINGS

Site

Database(s)

EDR ID Number  
EPA ID Number

**PG&E GAS PLANT FRESNO 325 3A (Continued)**

**1000196845**

Contact Title: Site Assessment Manager (SAM)  
Contact Email: Not reported

Contact ID: 13003858.00000  
Contact Name: Sharon Murray  
Contact Tel: (415) 972-4250  
Contact Title: Site Assessment Manager (SAM)  
Contact Email: Not reported

Contact ID: 13004003.00000  
Contact Name: Carl Brickner  
Contact Tel: Not reported  
Contact Title: Site Assessment Manager (SAM)  
Contact Email: Not reported

Alias Comments: Not reported

Site Description: KJ: DTSC is working with PG&E under its Voluntary Cleanup Program on the G Street Substation site which is adjacent to this site. DTSC will be discussing this site with PG&E in the near future to determine what actions need to be undertaken at this site. Memo from DTSC stating their involvement with this site in records center (May 2007).

**CERCLIS Assessment History:**

Action Code: 001  
Action: DISCOVERY  
Date Started: / /  
Date Completed: 07/01/86  
Priority Level: Not reported  
Operable Unit: SITEWIDE  
Primary Responsibility: EPA Fund-Financed  
Planning Status: Not reported  
Urgency Indicator: Not reported  
Action Anomaly: Not reported

Action Code: 001  
Action: PRELIMINARY ASSESSMENT  
Date Started: / /  
Date Completed: 12/01/87  
Priority Level: Low priority for further assessment  
Operable Unit: SITEWIDE  
Primary Responsibility: EPA Fund-Financed  
Planning Status: Not reported  
Urgency Indicator: Not reported  
Action Anomaly: Not reported

Action Code: 001  
Action: SITE INSPECTION  
Date Started: / /  
Date Completed: 09/08/89  
Priority Level: Low priority for further assessment  
Operable Unit: SITEWIDE  
Primary Responsibility: EPA Fund-Financed  
Planning Status: Not reported  
Urgency Indicator: Not reported  
Action Anomaly: Not reported

Map ID  
Direction  
Distance  
Elevation

MAP FINDINGS

Site

Database(s)

EDR ID Number  
EPA ID Number

AB273  
WNW  
1/8-1/4  
0.234 mi.  
1234 ft.

**PG AND E MANUFACTURED GAS PLANT SQ-FR-FRS-2  
BLOCK OF F,G, FRESNO AND TULARE STREETS  
FRESNO, CA 93700**

**EDR MGP**

**1008407681  
N/A**

**Site 7 of 8 in cluster AB**

**Relative:  
Lower**

Manufactured Gas Plants:

No additional information available

**Actual:  
287 ft.**

AL274  
NNE  
1/8-1/4  
0.235 mi.  
1240 ft.

**SEQUOIA GARAGE  
920 VAN NESS AVE  
FRESNO, CA**

**EDR US Hist Auto Stat**

**1009078633  
N/A**

**Site 5 of 5 in cluster AL**

**Relative:  
Higher**

EDR Historical Auto Stations:

Name: SEQUOIA GARAGE

Year: 1937

**Actual:  
293 ft.**

Type: AUTOMOBILE GARAGES

Name: SEQUOIA GARAGE

Year: 1942

Type: AUTOMOBILE GARAGES

AJ275  
ENE  
1/8-1/4  
0.235 mi.  
1242 ft.

**FRESNO OFFICE MACHINES  
660 VAN NESS  
FRESNO, CA 93721**

**CA FID UST  
SWEEPS UST**

**S101622176  
N/A**

**Site 22 of 23 in cluster AJ**

**Relative:  
Higher**

CA FID UST:

Facility ID: 10003747

Regulated By: UTNKA

Regulated ID: 00058831

Cortese Code: Not reported

SIC Code: Not reported

Facility Phone: 2092644667

Mail To: Not reported

Mailing Address: 660 VAN NESS

Mailing Address 2: Not reported

Mailing City,St,Zip: FRESNO 93721

Contact: Not reported

Contact Phone: Not reported

DUNs Number: Not reported

NPDES Number: Not reported

EPA ID: Not reported

Comments: Not reported

Status: Active

SWEEPS UST:

Status: Active

Comp Number: 58831

Number: 9

Board Of Equalization: 44-004555

Referral Date: 07-01-85

Action Date: Not reported

Map ID  
Direction  
Distance  
Elevation

MAP FINDINGS

Site

Database(s)

EDR ID Number  
EPA ID Number

**FRESNO OFFICE MACHINES (Continued)**

**S101622176**

Created Date: 02-29-88  
Owner Tank Id: 1  
SWRCB Tank Id: 10-000-058831-000001  
Tank Status: A  
Capacity: Not reported  
Active Date: 07-01-85  
Tank Use: UNKNOWN  
STG: P  
Content: Not reported  
Number Of Tanks: 2

Status: Active  
Comp Number: 58831  
Number: 9  
Board Of Equalization: 44-004555  
Referral Date: 07-01-85  
Action Date: Not reported  
Created Date: 02-29-88  
Owner Tank Id: 2  
SWRCB Tank Id: 10-000-058831-000002  
Tank Status: A  
Capacity: 25  
Active Date: 07-01-85  
Tank Use: UNKNOWN  
STG: P  
Content: Not reported  
Number Of Tanks: Not reported

**AJ276**  
**ENE**  
**1/8-1/4**  
**0.235 mi.**  
**1242 ft.**

**FRESNO OFFICE MACHINES**  
**660 VAN NESS AVE**  
**FRESNO, CA 93721**  
**Site 23 of 23 in cluster AJ**

**HIST UST** **U001592367**  
**N/A**

**Relative:**  
**Higher**

HIST UST:  
Region: STATE  
Facility ID: 00000058831  
Facility Type: Other  
Other Type: OFFICE MACHINE REPAI  
Total Tanks: 0002  
Contact Name: ROBERT RYAN  
Telephone: 2092644667  
Owner Name: ROBERT RYAN  
Owner Address: 660 VAN NESS  
Owner City,St,Zip: FRESNO, CA 93721

**Actual:**  
**292 ft.**

Tank Num: 001  
Container Num: 1  
Year Installed: 1964  
Tank Capacity: 00000000  
Tank Used for: PRODUCT  
Type of Fuel: Not reported  
Tank Construction: 3/16 inches  
Leak Detection: Visual

Tank Num: 002  
Container Num: 2  
Year Installed: 1952

Map ID  
Direction  
Distance  
Elevation

MAP FINDINGS

Site

Database(s)

EDR ID Number  
EPA ID Number

**FRESNO OFFICE MACHINES (Continued)**

**U001592367**

Tank Capacity: 00000025  
Tank Used for: PRODUCT  
Type of Fuel: Not reported  
Tank Construction: 3/16 inches  
Leak Detection: Visual

**AM277**  
**SSW**  
**1/8-1/4**  
**0.239 mi.**  
**1260 ft.**

**HARRY S TEXACO SERV**  
**615 E ST**  
**FRESNO, CA**

**EDR US Hist Auto Stat** **1009077548**  
**N/A**

**Site 2 of 2 in cluster AM**

**Relative:**  
**Higher**

EDR Historical Auto Stations:

Name: HARRY S TEXACO SERV  
Year: 1975  
Type: GASOLINE STATIONS

**Actual:**  
**292 ft.**

**AN278**  
**East**  
**1/8-1/4**  
**0.239 mi.**  
**1262 ft.**

**WOODS RADIATOR SERVICE**  
**633 VAN NESS AVE**  
**FRESNO, CA**

**EDR US Hist Auto Stat** **1009077407**  
**N/A**

**Site 1 of 6 in cluster AN**

**Relative:**  
**Higher**

EDR Historical Auto Stations:

Name: WOODS RADIATOR SERVICE  
Year: 1975  
Type: AUTOMOBILE RADIATOR REPAIRERS

**Actual:**  
**292 ft.**

Name: WOODS RADIATOR SERVICE  
Year: 1980  
Type: AUTOMOBILE RADIATOR REPAIRERS

Name: ZONG S AUTO CENTER  
Year: 1990  
Type: AUTOMOBILE REPAIRING

Name: PABLOS AUTO DETAIL  
Year: 1999  
Address: 633 VAN NESS AVE

Name: PABLOS AUTO DETAIL  
Year: 2000  
Address: 633 VAN NESS AVE

**AN279**  
**East**  
**1/8-1/4**  
**0.242 mi.**  
**1277 ft.**

**HAUS TRUCK RENTAL**  
**621 VAN NESS**  
**FRESNO, CA 93721**

**CUPA Listings** **S106175501**  
**N/A**

**Site 2 of 6 in cluster AN**

**Relative:**  
**Higher**

CUPA FRESNO:

Facility ID: FA0268256  
Cross Street: Not reported  
APM Number: Not reported  
CERS Id: Not reported

**Actual:**  
**292 ft.**

Map ID  
Direction  
Distance  
Elevation

MAP FINDINGS

Site

Database(s)

EDR ID Number  
EPA ID Number

**HAUS TRUCK RENTAL (Continued)**

**S106175501**

SWIS Number: Not reported  
GIS Latitude: Not reported  
GIS Longitude: Not reported  
Program Element: UST REMOVAL/CLOSURE W/3 TANKS

**AN280**  
**East**  
**1/8-1/4**  
**0.242 mi.**  
**1277 ft.**

**HAL'S TRUCK RENTAL**  
**621 VAN NESS**  
**FRESNO, CA 93721**

**CA FID UST**  
**SWEEPS UST**

**S101622182**  
**N/A**

**Site 3 of 6 in cluster AN**

**Relative:**  
**Higher**

CA FID UST:

Facility ID: 10001509  
Regulated By: UTKNI  
Regulated ID: 00049625  
Cortese Code: Not reported  
SIC Code: Not reported  
Facility Phone: 2092669441  
Mail To: Not reported  
Mailing Address: 621 VAN NESS  
Mailing Address 2: Not reported  
Mailing City,St,Zip: FRESNO 93721  
Contact: Not reported  
Contact Phone: Not reported  
DUNS Number: Not reported  
NPDES Number: Not reported  
EPA ID: Not reported  
Comments: Not reported  
Status: Inactive

**Actual:**  
**292 ft.**

SWEEPS UST:

Status: Not reported  
Comp Number: 49625  
Number: Not reported  
Board Of Equalization: Not reported  
Referral Date: Not reported  
Action Date: Not reported  
Created Date: Not reported  
Owner Tank Id: Not reported  
SWRCB Tank Id: 10-000-049625-000001  
Tank Status: Not reported  
Capacity: 60000  
Active Date: Not reported  
Tank Use: M.V. FUEL  
STG: PRODUCT  
Content: LEADED  
Number Of Tanks: 3

Status: Not reported  
Comp Number: 49625  
Number: Not reported  
Board Of Equalization: Not reported  
Referral Date: Not reported  
Action Date: Not reported  
Created Date: Not reported  
Owner Tank Id: Not reported  
SWRCB Tank Id: 10-000-049625-000002



Map ID  
Direction  
Distance  
Elevation

MAP FINDINGS

Site

Database(s)

EDR ID Number  
EPA ID Number

**HAL'S TRUCK RENTAL (Continued)**

**S101622182**

Tank Status: Not reported  
Capacity: 10000  
Active Date: Not reported  
Tank Use: M.V. FUEL  
STG: PRODUCT  
Content: REG UNLEADED  
Number Of Tanks: Not reported  
  
Status: Not reported  
Comp Number: 49625  
Number: Not reported  
Board Of Equalization: Not reported  
Referral Date: Not reported  
Action Date: Not reported  
Created Date: Not reported  
Owner Tank Id: Not reported  
SWRCB Tank Id: 10-000-049625-000003  
Tank Status: Not reported  
Capacity: 7500  
Active Date: Not reported  
Tank Use: M.V. FUEL  
STG: PRODUCT  
Content: REG UNLEADED  
Number Of Tanks: Not reported

**AN281**  
**East**  
**1/8-1/4**  
**0.242 mi.**  
**1277 ft.**

**HAL'S TRUCK RENTAL**  
**621 VAN NESS AVE**  
**FRESNO, CA 93721**

**HIST UST** **U001592377**  
**N/A**

**Site 4 of 6 in cluster AN**

**Relative:**  
**Higher**

HIST UST:  
Region: STATE  
Facility ID: 00000049625  
Facility Type: Gas Station  
Other Type: TRUCK RENTAL YARD  
Total Tanks: 0002  
Contact Name: TYRONE JOUROYAN  
Telephone: 2092669441  
Owner Name: HAL'S TRUCK RENTAL, INC.  
Owner Address: 621 VAN NESS  
Owner City,St,Zip: FRESNO, CA 93721

**Actual:**  
**292 ft.**

Tank Num: 001  
Container Num: 1  
Year Installed: Not reported  
Tank Capacity: 00005500  
Tank Used for: PRODUCT  
Type of Fuel: REGULAR  
Tank Construction: Not reported  
Leak Detection: Stock Inventor

Tank Num: 002  
Container Num: 2  
Year Installed: Not reported  
Tank Capacity: 00007500  
Tank Used for: PRODUCT  
Type of Fuel: REGULAR

Map ID  
Direction  
Distance  
Elevation

MAP FINDINGS

Site

Database(s)

EDR ID Number  
EPA ID Number

**HAL'S TRUCK RENTAL (Continued)**

**U001592377**

Tank Construction: Not reported  
Leak Detection: Stock Inventor

**AB282**  
**WNW**  
**1/8-1/4**  
**0.243 mi.**  
**1283 ft.**

**HONG KONG**  
**1110 F**  
**FRESNO, CA**

**EDR US Hist Cleaners**

**1009190651**  
**N/A**

**Site 8 of 8 in cluster AB**

**Relative:**  
**Lower**

EDR Historical Cleaners:

Name: HONG KONG  
Year: 1937  
Type: LAUNDRIES CHINESE

**Actual:**  
**285 ft.**

**AO283**  
**ESE**  
**1/8-1/4**  
**0.243 mi.**  
**1284 ft.**

**PARKERS AUTO REPAIR**  
**417 BROADWAY ST**  
**FRESNO, CA**

**EDR US Hist Auto Stat**

**1009075553**  
**N/A**

**Site 1 of 5 in cluster AO**

**Relative:**  
**Higher**

EDR Historical Auto Stations:

Name: BRITISH MOTOR SALES  
Year: 1975  
Type: MOTORCYCLE DEALERS AND REPAIRERS

**Actual:**  
**292 ft.**

Name: TITTERINGTON AUTO REPAIR  
Year: 1986  
Type: AUTOMOBILE REPAIRING

Name: PARKERS AUTO REPAIR  
Year: 1986  
Type: AUTOMOBILE REPAIRING

Name: PARKERS AUTO REPAIR  
Year: 1990  
Type: AUTOMOBILE REPAIRING

**AO284**  
**ESE**  
**1/8-1/4**  
**0.244 mi.**  
**1286 ft.**

**JOUROYAN H A**  
**464 BROADWAY**  
**FRESNO, CA**

**EDR US Hist Auto Stat**

**1009074705**  
**N/A**

**Site 2 of 5 in cluster AO**

**Relative:**  
**Higher**

EDR Historical Auto Stations:

Name: JOUROYAN H A  
Year: 1947  
Type: GASOLINE AND OIL SERVICE STATIONS

**Actual:**  
**292 ft.**

Map ID  
Direction  
Distance  
Elevation

MAP FINDINGS

EDR ID Number  
EPA ID Number

**AD285**  
**NNW**  
**1/8-1/4**  
**0.245 mi.**  
**1292 ft.**  
**A B PARKING STRUCTURE**  
**1140 BROADWAY PLZ**  
**FRESNO, CA 93721**  
**Site 2 of 2 in cluster AD**

**CUPA Listings** **S105418661**  
**N/A**

**Relative:**  
**Lower**

CUPA FRESNO:  
Facility ID: FA0275512  
Cross Street: Not reported  
APM Number: Not reported  
CERS Id: Not reported  
SWIS Number: Not reported  
GIS Latitude: Not reported  
GIS Longitude: Not reported  
Program Element: UST REMOVAL/CLOSURE W/1 TANK

**Actual:**  
**290 ft.**

**AO286**  
**ESE**  
**1/8-1/4**  
**0.247 mi.**  
**1303 ft.**  
**FRESNO RADIATOR WORK**  
**411 BROADWAY**  
**FRESNO, CA 93721**  
**Site 3 of 5 in cluster AO**

**RCRA-SQG** **1000383628**  
**FINDS** **CAD982370793**  
**CUPA Listings**  
**HAZNET**

**Relative:**  
**Higher**

RCRA-SQG:  
Date form received by agency: 04/19/1988  
Facility name: FRESNO RADIATOR WORK  
Facility address: 411 BROADWAY  
FRESNO, CA 93721  
EPA ID: CAD982370793  
Contact: ENVIRONMENTAL MANAGER  
Contact address: 411 BROADWAY  
FRESNO, CA 93721  
Contact country: US  
Contact telephone: (209) 233-0290  
Contact email: Not reported  
EPA Region: 09  
Classification: Small Small Quantity Generator  
Description: Handler: generates more than 100 and less than 1000 kg of hazardous waste during any calendar month and accumulates less than 6000 kg of hazardous waste at any time; or generates 100 kg or less of hazardous waste during any calendar month, and accumulates more than 1000 kg of hazardous waste at any time

**Actual:**  
**292 ft.**

Owner/Operator Summary:  
Owner/operator name: ROBERT RENTFROW  
Owner/operator address: NOT REQUIRED  
NOT REQUIRED, ME 99999  
Owner/operator country: Not reported  
Owner/operator telephone: (415) 555-1212  
Legal status: Private  
Owner/Operator Type: Owner  
Owner/Op start date: Not reported  
Owner/Op end date: Not reported  
  
Owner/operator name: NOT REQUIRED  
Owner/operator address: NOT REQUIRED  
NOT REQUIRED, ME 99999  
Owner/operator country: Not reported  
Owner/operator telephone: (415) 555-1212  
Legal status: Private

Map ID  
Direction  
Distance  
Elevation

MAP FINDINGS

Site

Database(s)

EDR ID Number  
EPA ID Number

**FRESNO RADIATOR WORK (Continued)**

**1000383628**

Owner/Operator Type: Operator  
Owner/Op start date: Not reported  
Owner/Op end date: Not reported

**Handler Activities Summary:**

U.S. importer of hazardous waste: No  
Mixed waste (haz. and radioactive): No  
Recycler of hazardous waste: No  
Transporter of hazardous waste: No  
Treater, storer or disposer of HW: No  
Underground injection activity: No  
On-site burner exemption: No  
Furnace exemption: No  
Used oil fuel burner: No  
Used oil processor: No  
Used oil refiner: No  
Used oil fuel marketer to burner: No  
Used oil Specification marketer: No  
Used oil transfer facility: No  
Used oil transporter: No

Violation Status: No violations found

**FINDS:**

Registry ID: 110002802548

**Environmental Interest/Information System**

California Hazardous Waste Tracking System - Datamart (HWTS-DATAMART) provides California with information on hazardous waste shipments for generators, transporters, and treatment, storage, and disposal facilities.

RCRAInfo is a national information system that supports the Resource Conservation and Recovery Act (RCRA) program through the tracking of events and activities related to facilities that generate, transport, and treat, store, or dispose of hazardous waste. RCRAInfo allows RCRA program staff to track the notification, permit, compliance, and corrective action activities required under RCRA.

**CUPA FRESNO:**

Facility ID: FA0281464  
Cross Street: Not reported  
APM Number: 468-296-07  
CERS Id: Not reported  
SWIS Number: Not reported  
GIS Latitude: 36.727269  
GIS Longitude: -119.78518099999999  
Program Element: MV FUEL/OIL/PROPANE ONLY IN AGST/UST MODEL PL

Facility ID: FA0281464  
Cross Street: Not reported  
APM Number: 468-296-07  
CERS Id: Not reported  
SWIS Number: Not reported  
GIS Latitude: 36.727269

Map ID  
Direction  
Distance  
Elevation

MAP FINDINGS

Site

Database(s)

EDR ID Number  
EPA ID Number

**FRESNO RADIATOR WORK (Continued)**

**1000383628**

GIS Longitude: -119.78518099999999  
Program Element: HAZARDOUS WASTE GENERATOR (CESQG)

**HAZNET:**

Year: 2005  
Gepaid: CAD982370793  
Contact: JAMES KUNKEL, OWNER  
Telephone: --  
Mailing Name: Not reported  
Mailing Address: 411 BROADWAY ST  
Mailing City,St,Zip: FRESNO, CA 937210000  
Gen County: Not reported  
TSD EPA ID: CAT080013352  
TSD County: Not reported  
Waste Category: Aqueous solution with total organic residues less than 10 percent  
Disposal Method: Recycler  
Tons: 0.22  
Facility County: Fresno

Year: 1996  
Gepaid: CAD982370793  
Contact: Not reported  
Telephone: 0000000000  
Mailing Name: Not reported  
Mailing Address: 411 BROADWAY ST  
Mailing City,St,Zip: FRESNO, CA 937210000  
Gen County: Not reported  
TSD EPA ID: CAT080022148  
TSD County: Not reported  
Waste Category: Degreasing sludge  
Disposal Method: Not reported  
Tons: .2475  
Facility County: Fresno

Year: 1996  
Gepaid: CAD982370793  
Contact: Not reported  
Telephone: 0000000000  
Mailing Name: Not reported  
Mailing Address: 411 BROADWAY ST  
Mailing City,St,Zip: FRESNO, CA 937210000  
Gen County: Not reported  
TSD EPA ID: CAT080033681  
TSD County: Not reported  
Waste Category: Degreasing sludge  
Disposal Method: Recycler  
Tons: .2475  
Facility County: Fresno

Year: 1995  
Gepaid: CAD982370793  
Contact: Not reported  
Telephone: 0000000000  
Mailing Name: Not reported  
Mailing Address: 411 BROADWAY ST  
Mailing City,St,Zip: FRESNO, CA 937210000  
Gen County: Not reported

Map ID  
Direction  
Distance  
Elevation

MAP FINDINGS

Site

Database(s)

EDR ID Number  
EPA ID Number

**FRESNO RADIATOR WORK (Continued)**

**1000383628**

TSD EPA ID: CAD044429835  
TSD County: Not reported  
Waste Category: Degreasing sludge  
Disposal Method: Not reported  
Tons: .2475  
Facility County: Fresno  
  
Year: 1994  
Gepaid: CAD982370793  
Contact: Not reported  
Telephone: 0000000000  
Mailing Name: Not reported  
Mailing Address: 411 BROADWAY ST  
Mailing City,St,Zip: FRESNO, CA 937210000  
Gen County: Not reported  
TSD EPA ID: CAT080033681  
TSD County: Not reported  
Waste Category: Degreasing sludge  
Disposal Method: Disposal, Other  
Tons: .2475  
Facility County: Fresno

[Click this hyperlink](#) while viewing on your computer to access additional CA\_HAZNET: detail in the EDR Site Report.

**AO287**  
**ESE**  
**1/8-1/4**  
**0.247 mi.**  
**1303 ft.**

**FRESNO RADIATOR WORKS**  
**411 BROADWAY**  
**FRESNO, CA**  
**Site 4 of 5 in cluster AO**

**EDR US Hist Auto Stat** **1009074598**  
**N/A**

**Relative:**  
**Higher**

EDR Historical Auto Stations:

**Actual:**  
**292 ft.**

Name: FRESNO RADIATOR WORKS  
Year: 1947  
Type: RADIATOR REPAIRERS-AUTOMOBILE  
  
Name: FRESNO RADIATOR WORKS  
Year: 1999  
Address: 411 BROADWAY ST  
  
Name: FRESNO RADIATOR WORKS  
Year: 2000  
Address: 411 BROADWAY ST  
  
Name: FRESNO RADIATOR WORKS  
Year: 2007  
Address: 411 BROADWAY ST  
  
Name: FRESNO RADIATOR WORKS  
Year: 2010  
Address: 411 BROADWAY ST

Map ID  
Direction  
Distance  
Elevation

MAP FINDINGS

Site

Database(s)

EDR ID Number  
EPA ID Number

AO288  
ESE  
1/8-1/4  
0.247 mi.  
1303 ft.

**FRESNO RADIATOR WORKS**  
**411 BROADWAY ST**  
**FRESNO, CA**

EDR US Hist Auto Stat

**1009074859**  
**N/A**

**Site 5 of 5 in cluster AO**

**Relative:**  
**Higher**

EDR Historical Auto Stations:

Name: FRESNO RADIATOR WORKS  
Year: 1958  
Type: AUTOMOBILE RADIATOR REPAIRING

**Actual:**  
**292 ft.**

Name: FRESNO RADIATOR WORKS  
Year: 1962  
Type: AUTOMOBILE RADIATOR REPAIRERS

Name: FRESNO RADIATOR WORKS  
Year: 1965  
Type: AUTOMOBILE RADIATOR REPAIRERS

Name: FRESNO RADIATOR WORKS  
Year: 1970  
Type: AUTOMOBILE RADIATOR REPAIRERS

Name: FRESNO RADIATOR WORKS  
Year: 1975  
Type: AUTOMOBILE RADIATOR REPAIRERS

Name: FRESNO RADIATOR WORKS  
Year: 1980  
Type: AUTOMOBILE RADIATOR REPAIRERS

Name: FRESNO RADIATOR WORKS  
Year: 1986  
Type: AUTOMOBILE RADIATOR REPAIRERS

Name: FRESNO RADIATOR WORKS  
Year: 1990  
Type: AUTOMOBILE RADIATOR REPAIRERS

AN289  
East  
1/8-1/4  
0.247 mi.  
1305 ft.

**SHAHAN LLOYD CHEVRON SERVICE**  
**603 VAN NESS AVE**  
**FRESNO, CA**

EDR US Hist Auto Stat

**1009075302**  
**N/A**

**Site 5 of 6 in cluster AN**

**Relative:**  
**Higher**

EDR Historical Auto Stations:

Name: BETTENCOURT CHEVRON SERVICE  
Year: 1958  
Type: GASOLINE STATIONS

**Actual:**  
**292 ft.**

Name: SHAHAN LLOYD CHEVRON SERVICE  
Year: 1962  
Type: GASOLINE STATIONS

Name: SHAHAN LLOYD CHEVRON SERVICE  
Year: 1965  
Type: GASOLINE STATIONS

Name: BEEBE CHEVRON STATION  
Year: 1975

Map ID  
Direction  
Distance  
Elevation

MAP FINDINGS

Site

Database(s)

EDR ID Number  
EPA ID Number

**SHAHAN LLOYD CHEVRON SERVICE (Continued)**

**1009075302**

Type: GASOLINE STATIONS

**290**  
**ESE**  
**1/8-1/4**  
**0.248 mi.**  
**1311 ft.**

**ECONOMY CLEANERS**  
**486 FULTON ST**  
**FRESNO, CA**

**EDR US Hist Cleaners**

**1009190611**  
**N/A**

**Relative:**  
**Higher**

EDR Historical Cleaners:

Name: ECONOMY CLEANERS  
Year: 1937  
Type: CLOTHES PRESSERS AND CLEANERS

**Actual:**  
**292 ft.**

**AN291**  
**East**  
**1/8-1/4**  
**0.249 mi.**  
**1315 ft.**

**GOODE GEO**  
**602 VAN NESS AV**  
**FRESNO, CA**

**EDR US Hist Auto Stat**

**1009072901**  
**N/A**

**Site 6 of 6 in cluster AN**

**Relative:**  
**Higher**

EDR Historical Auto Stations:

Name: GOODE GEO  
Year: 1947  
Type: GASOLINE AND OIL SERVICE STATIONS

**Actual:**  
**292 ft.**

**AK292**  
**NE**  
**1/8-1/4**  
**0.249 mi.**  
**1316 ft.**

**KAY S CLEANERS & LAUNDRY**  
**2123 INYO ST**  
**FRESNO, CA**

**EDR US Hist Cleaners**

**1009188956**  
**N/A**

**Site 9 of 9 in cluster AK**

**Relative:**  
**Higher**

EDR Historical Cleaners:

Name: KAY S CLEANERS & LAUNDRY  
Year: 1965  
Type: CLEANERS AND DYERS

**Actual:**  
**292 ft.**

Name: KAY S CLEANERS & LAUNDRY  
Year: 1970  
Type: CLEANERS AND DYERS

Name: KAY S CLEANERS & LAUNDRY  
Year: 1980  
Type: CLEANERS AND DYERS

**293**  
**WNW**  
**1/8-1/4**  
**0.250 mi.**  
**1318 ft.**

**ORTIZ ANTHONY**  
**1121 F**  
**FRESNO, CA**

**EDR US Hist Auto Stat**

**1009077171**  
**N/A**

**Relative:**  
**Lower**

EDR Historical Auto Stations:

Name: APODACA REFUGIO  
Year: 1932  
Type: AUTOMOBILE REPAIRING

**Actual:**  
**285 ft.**



Map ID  
Direction  
Distance  
Elevation

MAP FINDINGS

Site

Database(s)

EDR ID Number  
EPA ID Number

**ORTIZ ANTHONY (Continued)**

**1009077171**

Name: ORTIZ ANTHONY  
Year: 1937  
Type: AUTOMOBILE REPAIRING

**AE294 DUMITRAS USED TIRE HAULER**  
**WNW 1152 G ST**  
**1/4-1/2 FRESNO, CA 93706**  
**0.257 mi.**  
**1357 ft. Site 7 of 8 in cluster AE**

**SLIC S103624220**  
**CUPA Listings N/A**  
**ENVIROSTOR**

**Relative:**  
**Lower**

**SLIC:**

Region: STATE  
**Facility Status: Open - Assessment & Interim Remedial Action**

**Actual:**  
**288 ft.**

Status Date: 06/01/2009  
Global Id: SL185704255  
Lead Agency: CENTRAL VALLEY RWQCB (REGION 5F)  
Lead Agency Case Number: Not reported  
Latitude: 36.7333469633659  
Longitude: -119.79522228241  
Case Type: Cleanup Program Site  
Case Worker: JA  
Local Agency: Not reported  
RB Case Number: SL185704255  
File Location: Regional Board  
Potential Media Affected: Aquifer used for drinking water supply  
Potential Contaminants of Concern: Not reported  
Site History: The Site is located at 1152 G Street in Fresno. The Site was historically used, from 1965 to 1986, to store bulk tetrachloroethene (PCE) in an aboveground storage tank at the northern section of the property. Soil and soil vapor surveys in 1996 indicated the presence of PCE. Several monitoring wells were installed in 1996 and showed PCE in the underlying groundwater. In 1998 a vapor extraction system was installed and ran until 2004. The extracted soil vapor is treated using two 2500-pound activated carbon vessels to remove the VOCs. Through subsequent testing a series of groundwater monitoring wells have been installed and continue to be monitored quarterly. Four new offsite SVE wells were installed during late 2008. An SVE system is currently extracting soil vapors from five vapor extraction wells located near the highest concentrations of PCE in groundwater and soil. This is located just downgradient of the site. Investigation to assess the lateral and vertical extent of impacts to groundwater is ongoing. A remediation action plan and Report of Waste Discharge has been submitted for insitu biodegradation of solvents in groundwater. Waste Discharge Requirements have been approved. Univar is currently delineated lateral and vertical extent of impacted groundwater on northeastern portion of plume.

Click here to access the California GeoTracker records for this facility:

**CUPA FRESNO:**

Facility ID: FA0270011  
Cross Street: FRESNO  
APM Number: 467-030-17  
CERS Id: Not reported  
SWIS Number: Not reported  
GIS Latitude: Not reported  
GIS Longitude: Not reported

Map ID  
Direction  
Distance  
Elevation

MAP FINDINGS

Site

Database(s)

EDR ID Number  
EPA ID Number

**DUMITTRAS USED TIRE HAULER (Continued)**

**S103624220**

Program Element:	WASTE TIRE FACILITY
Facility ID:	FA0272813
Cross Street:	FRESNO
APM Number:	467-030-17
CERS Id:	Not reported
SWIS Number:	Not reported
GIS Latitude:	Not reported
GIS Longitude:	Not reported
Program Element:	HAZ MAT DISCLOSURE-BELOW REPORTING QUANTITY
Facility ID:	FA0169672
Cross Street:	FRESNO
APM Number:	467-030-17
CERS Id:	Not reported
SWIS Number:	Not reported
GIS Latitude:	Not reported
GIS Longitude:	Not reported
Program Element:	UST REMOVAL/CLOSURE W/1 TANK
Facility ID:	FA0169672
Cross Street:	FRESNO
APM Number:	467-030-17
CERS Id:	Not reported
SWIS Number:	Not reported
GIS Latitude:	Not reported
GIS Longitude:	Not reported
Program Element:	CONTAMINATED SITE - MISC/RWQCB LEAD

**ENVIROSTOR:**

Site Type:	Corrective Action
Site Type Detailed:	Corrective Action
Acres:	0
NPL:	NO
Regulatory Agencies:	NONE SPECIFIED
Lead Agency:	NONE SPECIFIED
Program Manager:	Not reported
Supervisor:	Referred - Not Assigned
Division Branch:	Cleanup San Joaquin
Facility ID:	80001397
Site Code:	Not reported
Assembly:	31
Senate:	14
Special Program:	Not reported
Status:	* Inactive
Status Date:	01/01/2008
Restricted Use:	NO
Site Mgmt. Req.:	NONE SPECIFIED
Funding:	Not reported
Latitude:	36.73284
Longitude:	-119.7957
APN:	NONE SPECIFIED
Past Use:	NONE SPECIFIED
Potential COC:	NONE SPECIFIED
Confirmed COC:	NONE SPECIFIED, NONE SPECIFIED
Potential Description:	NONE SPECIFIED
Alias Name:	CAD047384185

Map ID  
Direction  
Distance  
Elevation

MAP FINDINGS

Site

Database(s)

EDR ID Number  
EPA ID Number

**DUMITTRAS USED TIRE HAULER (Continued)**

**S103624220**

Alias Type: EPA Identification Number  
Alias Name: 110002334796  
Alias Type: EPA (FRS #)  
Alias Name: 80001397  
Alias Type: Envirostor ID Number

**Completed Info:**

Completed Area Name: Not reported  
Completed Sub Area Name: Not reported  
Completed Document Type: Not reported  
Completed Date: Not reported  
Comments: Not reported

Future Area Name: Not reported  
Future Sub Area Name: Not reported  
Future Document Type: Not reported  
Future Due Date: Not reported  
Schedule Area Name: Not reported  
Schedule Sub Area Name: Not reported  
Schedule Document Type: Not reported  
Schedule Due Date: Not reported  
Schedule Revised Date: Not reported

**AE295  
WNW  
1/4-1/2  
0.257 mi.  
1357 ft.**

**VOPAK USA INCORPORATED  
1152 G STREET  
FRESNO, CA**

**Site 8 of 8 in cluster AE**

**Relative:  
Lower**

**Actual:  
288 ft.**

**RCRA-TSDF:**

Date form received by agency: 08/23/2010  
Facility name: UNIVAR USA INC  
Site name: UNIVAR USA INC.  
Facility address: 1152 G STREET  
FRESNO, CA 93721  
EPA ID: CAD047384185  
Mailing address: PO BOX  
SEATTLE, WA 98124  
Contact: TALLY J YOUNG  
Contact address: PO BOX  
SEATTLE, WA 98124  
Contact country: Not reported  
Contact telephone: (425) 889-3715  
Contact email: TALLY.YOUNG@UNIVARUSA.COM  
EPA Region: 09  
Land type: Private  
Classification: TSDF  
Description: Handler is engaged in the treatment, storage or disposal of hazardous waste  
Classification: Large Quantity Generator  
Description: Handler: generates 1,000 kg or more of hazardous waste during any calendar month; or generates more than 1 kg of acutely hazardous waste during any calendar month; or generates more than 100 kg of any residue or contaminated soil, waste or other debris resulting from the cleanup of a spill, into or on any land or water, of acutely hazardous waste during any calendar month; or generates 1 kg or less of acutely

**RCRA-TSDF 1000136187  
RCRA-LQG CAD047384185  
FINDS  
CA FID UST  
HIST UST  
SWEEPS UST  
HWP**

Map ID  
Direction  
Distance  
Elevation

MAP FINDINGS

Site

Database(s)

EDR ID Number  
EPA ID Number

**VOPAK USA INCORPORATED (Continued)**

**1000136187**

hazardous waste during any calendar month, and accumulates more than 1 kg of acutely hazardous waste at any time; or generates 100 kg or less of any residue or contaminated soil, waste or other debris resulting from the cleanup of a spill, into or on any land or water, of acutely hazardous waste during any calendar month, and accumulates more than 100 kg of that material at any time

**Owner/Operator Summary:**

Owner/operator name: VAN WATERS & ROGERS,DIVISION OF UNIVAR  
Owner/operator address: 1152 "G" STREET  
CITY NOT REPORTED, CA 99999  
Owner/operator country: Not reported  
Owner/operator telephone: (209) 486-1221  
Legal status: Private  
Owner/Operator Type: Operator  
Owner/Op start date: Not reported  
Owner/Op end date: Not reported

Owner/operator name: UNIVAR USA INC.  
Owner/operator address: Not reported  
98052  
Owner/operator country: Not reported  
Owner/operator telephone: Not reported  
Legal status: Private  
Owner/Operator Type: Operator  
Owner/Op start date: 01/01/1965  
Owner/Op end date: Not reported

Owner/operator name: VAN WATERS & ROGERS,DIVISION OF UNIVAR  
Owner/operator address: 1152 "G" STREET  
FRESNO, CA 93709  
Owner/operator country: Not reported  
Owner/operator telephone: (209) 486-1221  
Legal status: Private  
Owner/Operator Type: Owner  
Owner/Op start date: Not reported  
Owner/Op end date: Not reported

Owner/operator name: MR. TED MARKARIAN  
Owner/operator address: UNION HILL ROAD  
REDMOND, CA 98052  
Owner/operator country: Not reported  
Owner/operator telephone: (425) 889-3715  
Legal status: Private  
Owner/Operator Type: Owner  
Owner/Op start date: 09/01/1986  
Owner/Op end date: Not reported

**Handler Activities Summary:**

U.S. importer of hazardous waste: No  
Mixed waste (haz. and radioactive): No  
Recycler of hazardous waste: No  
Transporter of hazardous waste: No  
Treater, storer or disposer of HW: No  
Underground injection activity: No  
On-site burner exemption: No

Map ID  
Direction  
Distance  
Elevation

MAP FINDINGS

Site

Database(s)

EDR ID Number  
EPA ID Number

**VOPAK USA INCORPORATED (Continued)**

**1000136187**

Furnace exemption: No  
Used oil fuel burner: No  
Used oil processor: No  
Used oil refiner: No  
Used oil fuel marketer to burner: No  
Used oil Specification marketer: No  
Used oil transfer facility: No  
Used oil transporter: No

**Historical Generators:**

Date form received by agency: 01/26/2010  
Facility name: UNIVAR USA INC  
Classification: Large Quantity Generator

Date form received by agency: 09/09/2008  
Facility name: UNIVAR USA INC  
Site name: UNIVAR USA, INC  
Classification: Small Quantity Generator

Date form received by agency: 01/08/2006  
Facility name: UNIVAR USA INC  
Site name: UNIVAR USA, INC  
Classification: Large Quantity Generator

Date form received by agency: 02/05/2004  
Facility name: UNIVAR USA INC  
Classification: Large Quantity Generator

Date form received by agency: 02/27/2002  
Facility name: UNIVAR USA INC  
Site name: VOPAK USA INC  
Classification: Large Quantity Generator

Date form received by agency: 10/12/2000  
Facility name: UNIVAR USA INC  
Site name: VAN WATERS & ROGERS INC.  
Classification: Large Quantity Generator

Date form received by agency: 03/04/1999  
Facility name: UNIVAR USA INC  
Site name: VAN WATERS & ROGERS INC.  
Classification: Large Quantity Generator

Date form received by agency: 09/27/1993  
Facility name: UNIVAR USA INC  
Site name: VAN WATERS & ROGERS DIVISION OF UNIVAR  
Classification: Not a generator, verified

Date form received by agency: 10/24/1980  
Facility name: UNIVAR USA INC  
Site name: VAN WATERS & ROGERS DIVISION OF UNIVAR  
Classification: Not a generator, verified

**Hazardous Waste Summary:**

Waste code: 134  
Waste name: 134

Map ID  
Direction  
Distance  
Elevation

MAP FINDINGS

Site

Database(s)

EDR ID Number  
EPA ID Number

**VOPAK USA INCORPORATED (Continued)**

**1000136187**

Waste code:	351
Waste name:	351
Waste code:	D039
Waste name:	TETRACHLOROETHYLENE
Waste code:	D040
Waste name:	TRICHLOROETHYLENE
Waste code:	U002
Waste name:	ACETONE (I)
Waste code:	U012
Waste name:	ANILINE (I,T)
Waste code:	U019
Waste name:	BENZENE (I,T)
Waste code:	U025
Waste name:	DICHLOROETHYL ETHER
Waste code:	U026
Waste name:	CHLORNAPHAZIN
Waste code:	U029
Waste name:	METHANE, BROMO-
Waste code:	U037
Waste name:	BENZENE, CHLORO-
Waste code:	U044
Waste name:	CHLOROFORM
Waste code:	U056
Waste name:	BENZENE, HEXAHYDRO- (I)
Waste code:	U072
Waste name:	BENZENE, 1,4-DICHLORO-
Waste code:	U075
Waste name:	DICHLORODIFLUOROMETHANE
Waste code:	U076
Waste name:	ETHANE, 1,1-DICHLORO-
Waste code:	U077
Waste name:	ETHANE, 1,2-DICHLORO-
Waste code:	U078
Waste name:	1,1-DICHLOROETHYLENE
Waste code:	U079
Waste name:	1,2-DICHLOROETHYLENE
Waste code:	U080
Waste name:	METHANE, DICHLORO-

Map ID  
Direction  
Distance  
Elevation

MAP FINDINGS

Site

Database(s)

EDR ID Number  
EPA ID Number

**VOPAK USA INCORPORATED (Continued)**

**1000136187**

Waste code:	U083
Waste name:	PROPANE, 1,2-DICHLORO-
Waste code:	U121
Waste name:	METHANE, TRICHLOROFLUORO-
Waste code:	U161
Waste name:	METHYL ISOBUTYL KETONE (I)
Waste code:	U165
Waste name:	NAPHTHALENE
Waste code:	U210
Waste name:	ETHENE, TETRACHLORO-
Waste code:	U211
Waste name:	CARBON TETRACHLORIDE
Waste code:	U220
Waste name:	BENZENE, METHYL-
Waste code:	U225
Waste name:	BROMOFORM
Waste code:	U227
Waste name:	ETHANE, 1,1,2-TRICHLORO-
Waste code:	U228
Waste name:	ETHENE, TRICHLORO-
Waste code:	U236
Waste name:	2,7-NAPHTHALENEDISULFONIC ACID, 3,3'-[(3,3'-DIMETHYL[1,1'-BIPHENYL]-4,4'-DIYL)BIS(AZO)BIS[5-AMINO-4-HYDROXY]-, TETRASODIUM SALT

**Corrective Action Summary:**

Event date:	01/01/1990
Event:	CA029ST

**Facility Has Received Notices of Violations:**

Regulation violated:	Not reported
Area of violation:	Transporters - General
Date violation determined:	01/11/1988
Date achieved compliance:	03/25/1988
Violation lead agency:	State
Enforcement action:	WRITTEN INFORMAL
Enforcement action date:	02/19/1988
Enf. disposition status:	Not reported
Enf. disp. status date:	Not reported
Enforcement lead agency:	State
Proposed penalty amount:	Not reported
Final penalty amount:	Not reported
Paid penalty amount:	Not reported

Regulation violated:	Not reported
Area of violation:	Generators - General

Map ID  
Direction  
Distance  
Elevation

MAP FINDINGS

Site

Database(s)

EDR ID Number  
EPA ID Number

**VOPAK USA INCORPORATED (Continued)**

**1000136187**

Date violation determined: 01/11/1988  
Date achieved compliance: 03/25/1988  
Violation lead agency: State  
Enforcement action: WRITTEN INFORMAL  
Enforcement action date: 02/19/1988  
Enf. disposition status: Not reported  
Enf. disp. status date: Not reported  
Enforcement lead agency: State  
Proposed penalty amount: Not reported  
Final penalty amount: Not reported  
Paid penalty amount: Not reported

Regulation violated: Not reported  
Area of violation: Generators - General  
Date violation determined: 07/14/1986  
Date achieved compliance: 09/05/1986  
Violation lead agency: State  
Enforcement action: WRITTEN INFORMAL  
Enforcement action date: 07/22/1986  
Enf. disposition status: Not reported  
Enf. disp. status date: Not reported  
Enforcement lead agency: State  
Proposed penalty amount: Not reported  
Final penalty amount: Not reported  
Paid penalty amount: Not reported

Regulation violated: Not reported  
Area of violation: Generators - General  
Date violation determined: 06/30/1986  
Date achieved compliance: 09/05/1986  
Violation lead agency: State  
Enforcement action: WRITTEN INFORMAL  
Enforcement action date: 07/22/1986  
Enf. disposition status: Not reported  
Enf. disp. status date: Not reported  
Enforcement lead agency: State  
Proposed penalty amount: Not reported  
Final penalty amount: Not reported  
Paid penalty amount: Not reported

Regulation violated: Not reported  
Area of violation: Generators - General  
Date violation determined: 12/11/1985  
Date achieved compliance: 03/25/1988  
Violation lead agency: State  
Enforcement action: WRITTEN INFORMAL  
Enforcement action date: 12/11/1985  
Enf. disposition status: Not reported  
Enf. disp. status date: Not reported  
Enforcement lead agency: State  
Proposed penalty amount: Not reported  
Final penalty amount: Not reported  
Paid penalty amount: Not reported

Regulation violated: Not reported  
Area of violation: Generators - General  
Date violation determined: 10/01/1984



Map ID  
Direction  
Distance  
Elevation

MAP FINDINGS

Site

Database(s)

EDR ID Number  
EPA ID Number

**VOPAK USA INCORPORATED (Continued)**

**1000136187**

Date achieved compliance: 04/25/1988  
Violation lead agency: State  
Enforcement action: WRITTEN INFORMAL  
Enforcement action date: 10/01/1984  
Enf. disposition status: Not reported  
Enf. disp. status date: Not reported  
Enforcement lead agency: State  
Proposed penalty amount: Not reported  
Final penalty amount: Not reported  
Paid penalty amount: Not reported

**Evaluation Action Summary:**

Evaluation date: 08/28/1992  
Evaluation: FINANCIAL RECORD REVIEW  
Area of violation: Not reported  
Date achieved compliance: Not reported  
Evaluation lead agency: State

Evaluation date: 02/06/1989  
Evaluation: FINANCIAL RECORD REVIEW  
Area of violation: Not reported  
Date achieved compliance: Not reported  
Evaluation lead agency: State

Evaluation date: 02/01/1988  
Evaluation: FINANCIAL RECORD REVIEW  
Area of violation: Not reported  
Date achieved compliance: Not reported  
Evaluation lead agency: State

Evaluation date: 01/11/1988  
Evaluation: COMPLIANCE EVALUATION INSPECTION ON-SITE  
Area of violation: Transporters - General  
Date achieved compliance: 03/25/1988  
Evaluation lead agency: State

Evaluation date: 01/11/1988  
Evaluation: COMPLIANCE EVALUATION INSPECTION ON-SITE  
Area of violation: Generators - General  
Date achieved compliance: 03/25/1988  
Evaluation lead agency: State

Evaluation date: 09/05/1986  
Evaluation: FINANCIAL RECORD REVIEW  
Area of violation: Not reported  
Date achieved compliance: Not reported  
Evaluation lead agency: State

Evaluation date: 08/19/1986  
Evaluation: COMPLIANCE EVALUATION INSPECTION ON-SITE  
Area of violation: Not reported  
Date achieved compliance: Not reported  
Evaluation lead agency: State

Evaluation date: 07/14/1986  
Evaluation: FINANCIAL RECORD REVIEW  
Area of violation: Generators - General

Map ID  
Direction  
Distance  
Elevation

MAP FINDINGS

Site

Database(s)

EDR ID Number  
EPA ID Number

**VOPAK USA INCORPORATED (Continued)**

**1000136187**

Date achieved compliance: 09/05/1986  
Evaluation lead agency: State

Evaluation date: 06/30/1986  
Evaluation: FINANCIAL RECORD REVIEW  
Area of violation: Generators - General  
Date achieved compliance: 09/05/1986  
Evaluation lead agency: State

Evaluation date: 12/11/1985  
Evaluation: COMPLIANCE EVALUATION INSPECTION ON-SITE  
Area of violation: Generators - General  
Date achieved compliance: 03/25/1988  
Evaluation lead agency: State

Evaluation date: 05/28/1985  
Evaluation: COMPLIANCE EVALUATION INSPECTION ON-SITE  
Area of violation: Not reported  
Date achieved compliance: Not reported  
Evaluation lead agency: State

Evaluation date: 01/09/1985  
Evaluation: FINANCIAL RECORD REVIEW  
Area of violation: Not reported  
Date achieved compliance: Not reported  
Evaluation lead agency: State

Evaluation date: 10/01/1984  
Evaluation: COMPLIANCE EVALUATION INSPECTION ON-SITE  
Area of violation: Generators - General  
Date achieved compliance: 04/25/1988  
Evaluation lead agency: State

**FINDS:**

Registry ID: 110002334796

**Environmental Interest/Information System**

California Hazardous Waste Tracking System - Datamart (HWTS-DATAMART) provides California with information on hazardous waste shipments for generators, transporters, and treatment, storage, and disposal facilities.

RCRAInfo is a national information system that supports the Resource Conservation and Recovery Act (RCRA) program through the tracking of events and activities related to facilities that generate, transport, and treat, store, or dispose of hazardous waste. RCRAInfo allows RCRA program staff to track the notification, permit, compliance, and corrective action activities required under RCRA.

**HAZARDOUS WASTE BIENNIAL REPORTER**

**CA FID UST:**

Facility ID: 10002396  
Regulated By: UTKNI  
Regulated ID: 00013994

Map ID  
Direction  
Distance  
Elevation

MAP FINDINGS

Site

Database(s)

EDR ID Number  
EPA ID Number

**VOPAK USA INCORPORATED (Continued)**

**1000136187**

Cortese Code: Not reported  
SIC Code: Not reported  
Facility Phone: 2094861221  
Mail To: Not reported  
Mailing Address: 1152 G ST  
Mailing Address 2: Not reported  
Mailing City,St,Zip: FRESNO 93709  
Contact: Not reported  
Contact Phone: Not reported  
DUNs Number: Not reported  
NPDES Number: Not reported  
EPA ID: Not reported  
Comments: Not reported  
Status: Inactive

**HIST UST:**

Region: STATE  
Facility ID: 00000013994  
Facility Type: Other  
Other Type: CHEMICAL DISTRIBUTOR  
Total Tanks: 0001  
Contact Name: MIKE CROSS  
Telephone: 2094861221  
Owner Name: UNIVAR CORPORATION  
Owner Address: 1600 NORTON BUILDING  
Owner City,St,Zip: SEATTLE, WA 98104

Tank Num: 001  
Container Num: 1  
Year Installed: Not reported  
Tank Capacity: 00001000  
Tank Used for: PRODUCT  
Type of Fuel: DIESEL  
Tank Construction: Not reported  
Leak Detection: Stock Inventor

**SWEEPS UST:**

Status: Not reported  
Comp Number: 13994  
Number: Not reported  
Board Of Equalization: Not reported  
Referral Date: Not reported  
Action Date: Not reported  
Created Date: Not reported  
Owner Tank Id: Not reported  
SWRCB Tank Id: 10-000-013994-000001  
Tank Status: Not reported  
Capacity: 1000  
Active Date: Not reported  
Tank Use: M.V. FUEL  
STG: PRODUCT  
Content: DIESEL  
Number Of Tanks: 1

**HWP:**

EPA Id: CAD047384185

Map ID  
Direction  
Distance  
Elevation

MAP FINDINGS

Site

Database(s)

EDR ID Number  
EPA ID Number

**VOPAK USA INCORPORATED (Continued)**

**1000136187**

Cleanup Status: PROTECTIVE FILER  
Latitude: 36.73284  
Longitude: -119.7957  
Facility Type: Historical - Non-Operating  
Facility Size: Not reported  
Team: Not reported  
Supervisor: Not reported  
Site Code: Not reported  
Assembly District: 31  
Senate District: 14  
Public Information Officer: Not reported

**Activities:**

EPA Id: CAD047384185  
Facility Type: Historical - Non-Operating  
Unit Names: CONTAIN1  
Event Description: Protective Filer Status - PROTECTIVE FILER (RECEIVED)  
Actual Date: 10/06/1988

EPA Id: CAD047384185  
Facility Type: Historical - Non-Operating  
Unit Names: CONTAIN1  
Event Description: Protective Filer Status - PROTECTIVE FILER (APPROVED)  
Actual Date: 02/23/1989

**Alias:**

EPA Id: CAD047384185  
Facility Type: Historical - Non-Operating  
Alias Type: FRS  
Alias: 110002334796

**AP296**  
**West**  
**1/4-1/2**  
**0.265 mi.**  
**1400 ft.**

**FRANKS EXXON**  
**1060 E ST**  
**FRESNO, CA 93721**

**Site 1 of 3 in cluster AP**

**LUST** **U003787287**  
**N/A**

**Relative:**  
**Lower**

LUST REG 5:  
Region: 5  
Status: Case Closed  
Case Number: 5T10000466  
Case Type: Soil only  
Substance: GASOLINE  
Staff Initials: DAM  
Lead Agency: Local  
Program: LUST  
MTBE Code: N/A

**Actual:**  
**283 ft.**

Map ID  
Direction  
Distance  
Elevation

MAP FINDINGS

Site

Database(s)

EDR ID Number  
EPA ID Number

**AP297** **KURATA'S AUTOMOTIVE SERVICES**  
**West** **1060 E ST**  
**1/4-1/2** **FRESNO, CA 93706**  
**0.265 mi.**  
**1400 ft.** **Site 2 of 3 in cluster AP**

**LUST** **S105870358**  
**CUPA Listings** **N/A**

**Relative:**  
**Lower**

LUST:

**Actual:**  
**283 ft.**

Region: STATE  
Global Id: T0601900453  
Latitude: 36.730782  
Longitude: -119.796595  
Case Type: LUST Cleanup Site  
Status: Completed - Case Closed  
Status Date: 06/21/1996  
Lead Agency: FRESNO COUNTY  
Case Worker: STR  
Local Agency: FRESNO COUNTY  
RB Case Number: 5T10000466  
LOC Case Number: FA0169336  
File Location: Not reported  
Potential Media Affect: Soil  
Potential Contaminants of Concern: Gasoline  
Site History: Not reported

[Click here to access the California GeoTracker records for this facility:](#)

Contact:

Global Id: T0601900453  
Contact Type: Local Agency Caseworker  
Contact Name: STEVEN T RHODES  
Organization Name: FRESNO COUNTY  
Address: P O BOX 11867  
City: FRESNO  
Email: srhodes@co.fresno.ca.us  
Phone Number: Not reported

Status History:

Global Id: T0601900453  
Status: Open - Case Begin Date  
Status Date: 09/16/1993

Global Id: T0601900453  
Status: Open - Site Assessment  
Status Date: 10/27/1993

Global Id: T0601900453  
Status: Completed - Case Closed  
Status Date: 06/21/1996

Regulatory Activities:

Global Id: T0601900453  
Action Type: Other  
Date: 01/01/1950  
Action: Leak Discovery

Global Id: T0601900453  
Action Type: Other  
Date: 01/01/1950  
Action: Leak Stopped

Map ID  
Direction  
Distance  
Elevation

MAP FINDINGS

Site

Database(s)

EDR ID Number  
EPA ID Number

**KURATA'S AUTOMOTIVE SERVICES (Continued)**

**S105870358**

Global Id: T0601900453  
Action Type: Other  
Date: 01/01/1950  
Action: Leak Reported

**CUPA FRESNO:**

Facility ID: FA0169336  
Cross Street: Not reported  
APM Number: Not reported  
CERS Id: Not reported  
SWIS Number: Not reported  
GIS Latitude: Not reported  
GIS Longitude: Not reported  
Program Element: UST REMOVAL/CLOSURE W/4 TANKS

Facility ID: FA0169336  
Cross Street: Not reported  
APM Number: Not reported  
CERS Id: Not reported  
SWIS Number: Not reported  
GIS Latitude: Not reported  
GIS Longitude: Not reported  
Program Element: FORMER CONTAMINATED SITE/NO FURTHER ACTION

Facility ID: FA0169336  
Cross Street: Not reported  
APM Number: Not reported  
CERS Id: Not reported  
SWIS Number: Not reported  
GIS Latitude: Not reported  
GIS Longitude: Not reported  
Program Element: AUTO REPAIR/MAINTENANCE MODEL PLAN

Facility ID: FA0169336  
Cross Street: Not reported  
APM Number: Not reported  
CERS Id: Not reported  
SWIS Number: Not reported  
GIS Latitude: Not reported  
GIS Longitude: Not reported  
Program Element: HAZARDOUS WASTE GENERATOR (SQG)

**AP298**  
**West**  
**1/4-1/2**  
**0.265 mi.**  
**1400 ft.**

**FRANKS EXXON**  
**1060 E**  
**FRESNO, CA 93706**  
**Site 3 of 3 in cluster AP**

**HIST CORTESE**  
**CA FID UST**

**S101581568**  
**N/A**

**Relative:**  
**Lower**

HIST CORTESE:  
Region: CORTESE  
Facility County Code: 10  
Reg By: LTNKA  
Reg Id: 5T10000466

**Actual:**  
**283 ft.**

CA FID UST:  
Facility ID: 10002278

Map ID  
Direction  
Distance  
Elevation

MAP FINDINGS

Site

Database(s)

EDR ID Number  
EPA ID Number

**FRANKS EXXON (Continued)**

**S101581568**

Regulated By: UTNKA  
Regulated ID: 00001983  
Cortese Code: Not reported  
SIC Code: Not reported  
Facility Phone: 2094869842  
Mail To: Not reported  
Mailing Address: 1060 E ST  
Mailing Address 2: Not reported  
Mailing City,St,Zip: FRESNO 93706  
Contact: Not reported  
Contact Phone: Not reported  
DUNS Number: Not reported  
NPDES Number: Not reported  
EPA ID: Not reported  
Comments: Not reported  
Status: Active

299  
NNE  
1/4-1/2  
0.265 mi.  
1401 ft.

**FMFCD - NURP**  
**2100 TULARE ST, ROWELL BLDG#300**  
**FRESNO, CA 93721**

**SLIC S106486252**  
**N/A**

**Relative:**  
**Higher**

SLIC:

Region: STATE  
**Facility Status: Completed - Case Closed**  
Status Date: 02/10/1989  
Global Id: SLT5FT234498  
Lead Agency: CENTRAL VALLEY RWQCB (REGION 5F)  
Lead Agency Case Number: Not reported  
Latitude: 36.8115  
Longitude: -119.7692  
Case Type: Cleanup Program Site  
Case Worker: JYH  
Local Agency: Not reported  
RB Case Number: SLT5FT023  
File Location: Not reported  
Potential Media Affected: Soil  
Potential Contaminants of Concern: Not reported  
Site History: Not reported

**Actual:**  
**293 ft.**

[Click here to access the California GeoTracker records for this facility:](#)

300  
SE  
1/4-1/2  
0.276 mi.  
1456 ft.

**T4 3 MG WATER TANK AND BOOSTER PUMP STATION**  
**401 H STREET**  
**FRESNO, CA 93721**

**NPDES S101294500**  
**HIST CORTESE N/A**  
**LUST**  
**CUPA Listings**

**Relative:**  
**Higher**

NPDES:

Npdes Number: CAS000002  
Facility Status: Active  
Agency Id: 0  
Region: 5F  
Regulatory Measure Id: 442162  
Order No: 2009-0009-DWQ

**Actual:**  
**295 ft.**

Map ID  
Direction  
Distance  
Elevation

MAP FINDINGS

Site

Database(s)

EDR ID Number  
EPA ID Number

**T4 3 MG WATER TANK AND BOOSTER PUMP STATION (Continued)**

**S101294500**

Regulatory Measure Type:	Enrollee
Place Id:	Not reported
WDID:	5F10C368068
Program Type:	Construction
Adoption Date Of Regulatory Measure:	Not reported
Effective Date Of Regulatory Measure:	10/23/2013
Expiration Date Of Regulatory Measure:	Not reported
Termination Date Of Regulatory Measure:	Not reported
Discharge Name:	City of Fresno
Discharge Address:	2600 Fresno Street
Discharge City:	Fresno
Discharge State:	California
Discharge Zip:	93721

**HIST CORTESE:**

Region:	CORTESE
Facility County Code:	10
Reg By:	LTNKA
Reg Id:	5T10000401

**LUST:**

Region:	STATE
Global Id:	T0601900392
Latitude:	36.7264947
Longitude:	-119.7856904
Case Type:	LUST Cleanup Site
Status:	Completed - Case Closed
Status Date:	06/26/2008
Lead Agency:	CENTRAL VALLEY RWQCB (REGION 5F)
Case Worker:	JDW
Local Agency:	FRESNO COUNTY
RB Case Number:	5T10000401
LOC Case Number:	FA0268242
File Location:	Regional Board
Potential Media Affect:	Under Investigation
Potential Contaminants of Concern:	Gasoline
Site History:	Not reported

[Click here to access the California GeoTracker records for this facility:](#)

**Contact:**

Global Id:	T0601900392
Contact Type:	Regional Board Caseworker
Contact Name:	JOHN WHITING
Organization Name:	CENTRAL VALLEY RWQCB (REGION 5F)
Address:	1685 E STREET
City:	FRESNO
Email:	jwhiting@waterboards.ca.gov
Phone Number:	Not reported

**Status History:**

Global Id:	T0601900392
Status:	Open - Case Begin Date
Status Date:	09/18/1992

Global Id:	T0601900392
------------	-------------



Map ID  
Direction  
Distance  
Elevation

MAP FINDINGS

Site

Database(s)

EDR ID Number  
EPA ID Number

**T4 3 MG WATER TANK AND BOOSTER PUMP STATION (Continued)**

**S101294500**

Status: Open - Site Assessment  
Status Date: 10/14/1992

Global Id: T0601900392  
Status: Open - Site Assessment  
Status Date: 10/09/2007

Global Id: T0601900392  
Status: Open - Site Assessment  
Status Date: 03/19/2008

Global Id: T0601900392  
Status: Open - Site Assessment  
Status Date: 06/05/2008

Global Id: T0601900392  
Status: Completed - Case Closed  
Status Date: 06/26/2008

**Regulatory Activities:**

Global Id: T0601900392  
Action Type: Other  
Date: 01/01/1950  
Action: Leak Discovery

Global Id: T0601900392  
Action Type: RESPONSE  
Date: 03/28/2008  
Action: Soil and Water Investigation Workplan

Global Id: T0601900392  
Action Type: Other  
Date: 01/01/1950  
Action: Leak Stopped

Global Id: T0601900392  
Action Type: RESPONSE  
Date: 03/28/2008  
Action: Preliminary Site Assessment Workplan

Global Id: T0601900392  
Action Type: RESPONSE  
Date: 02/11/2008  
Action: Other Report / Document

Global Id: T0601900392  
Action Type: ENFORCEMENT  
Date: 07/19/2007  
Action: Technical Correspondence / Assistance / Other

Global Id: T0601900392  
Action Type: Other  
Date: 01/01/1950  
Action: Leak Reported

Global Id: T0601900392  
Action Type: ENFORCEMENT

Map ID  
Direction  
Distance  
Elevation

MAP FINDINGS

Site

Database(s)

EDR ID Number  
EPA ID Number

**T4 3 MG WATER TANK AND BOOSTER PUMP STATION (Continued)**

**S101294500**

Date: 04/01/2008  
Action: Staff Letter  
  
Global Id: T0601900392  
Action Type: ENFORCEMENT  
Date: 06/26/2008  
Action: LOP Case Closure Summary to RB

Global Id: T0601900392  
Action Type: ENFORCEMENT  
Date: 09/12/2007  
Action: Referral to Regional Board

Global Id: T0601900392  
Action Type: ENFORCEMENT  
Date: 09/20/2007  
Action: File review

Global Id: T0601900392  
Action Type: ENFORCEMENT  
Date: 06/26/2008  
Action: Closure/No Further Action Letter

Global Id: T0601900392  
Action Type: ENFORCEMENT  
Date: 10/09/2007  
Action: Staff Letter

Global Id: T0601900392  
Action Type: RESPONSE  
Date: 07/01/2008  
Action: Preliminary Site Assessment Report

Region: STATE  
Global Id: T10000001126  
Latitude: 36.7262099711195  
Longitude: -119.786199331284  
Case Type: LUST Cleanup Site  
Status: Completed - Case Closed  
Status Date: 06/09/2009  
Lead Agency: CENTRAL VALLEY RWQCB (REGION 5F)  
Case Worker: JDW  
Local Agency: FRESNO COUNTY  
RB Case Number: 5T10000886  
LOC Case Number: FA0268242  
File Location: Regional Board  
Potential Media Affect: Soil  
Potential Contaminants of Concern: Diesel, Heating Oil / Fuel Oil  
Site History: This is the second underground storage tank (UST) found and removed from the former Kalashian Packing Company site. This second UST was removed under permit from the County of Fresno Department of Public Health on April 8, 2009. Sample Results from beneath the UST indicated that an unauthorized release of diesel, and oil and grease petroleum hydrocarbons occurred. Jurisdiction for cleanup oversight belongs with the Regional Water Quality Control Board, Central Valley Region Fresno. The case will be referred the the Board as soon as

Map ID  
Direction  
Distance  
Elevation

MAP FINDINGS

Site

Database(s)

EDR ID Number  
EPA ID Number

**T4 3 MG WATER TANK AND BOOSTER PUMP STATION (Continued)**

**S101294500**

possible for further action. Case referred. Impacted soil removed during UST removal. Very low concentrations in samples collected below UST, unlikely to threaten human health and the environment. Case closed.

[Click here to access the California GeoTracker records for this facility:](#)

**Contact:**

Global Id: T10000001126  
Contact Type: Regional Board Caseworker  
Contact Name: JOHN WHITING  
Organization Name: CENTRAL VALLEY RWQCB (REGION 5F)  
Address: 1685 E STREET  
City: FRESNO  
Email: jwhiting@waterboards.ca.gov  
Phone Number: Not reported

**Status History:**

Global Id: T10000001126  
Status: Open - Case Begin Date  
Status Date: 04/08/2009  
  
Global Id: T10000001126  
Status: Open - Referred  
Status Date: 05/21/2009  
  
Global Id: T10000001126  
Status: Completed - Case Closed  
Status Date: 06/09/2009

**Regulatory Activities:**

Global Id: T10000001126  
Action Type: ENFORCEMENT  
Date: 05/26/2009  
Action: Referral to Regional Board  
  
Global Id: T10000001126  
Action Type: ENFORCEMENT  
Date: 04/08/2009  
Action: Site Visit / Inspection / Sampling  
  
Global Id: T10000001126  
Action Type: ENFORCEMENT  
Date: 06/08/2009  
Action: Closure/No Further Action Letter  
  
Global Id: T10000001126  
Action Type: Other  
Date: 01/01/1950  
Action: Leak Reported  
  
Global Id: T10000001126  
Action Type: Other  
Date: 01/01/1950  
Action: Leak Stopped  
  
Global Id: T10000001126

Map ID  
Direction  
Distance  
Elevation

MAP FINDINGS

Site

Database(s)

EDR ID Number  
EPA ID Number

**T4 3 MG WATER TANK AND BOOSTER PUMP STATION (Continued)**

**S101294500**

Action Type:	ENFORCEMENT
Date:	05/27/2009
Action:	File review
Global Id:	T10000001126
Action Type:	ENFORCEMENT
Date:	05/21/2009
Action:	Unauthorized Release Form
Global Id:	T10000001126
Action Type:	RESPONSE
Date:	04/28/2009
Action:	Soil and Water Investigation Report
Global Id:	T10000001126
Action Type:	Other
Date:	01/01/1950
Action:	Leak Discovery

**LUST REG 5:**

Region:	5
Status:	Case Closed
Case Number:	5T10000401
Case Type:	Undefined
Substance:	GASOLINE
Staff Initials:	JDW
Lead Agency:	Regional
Program:	LUST
MTBE Code:	N/A

**CUPA FRESNO:**

Facility ID:	FA0270516
Cross Street:	SAN BENITO
APM Number:	467-050-16U
CERS Id:	Not reported
SWIS Number:	Not reported
GIS Latitude:	Not reported
GIS Longitude:	Not reported
Program Element:	MEDIUM HAZARDOUS MATERIALS HANDLER

Facility ID:	FA0270516
Cross Street:	SAN BENITO
APM Number:	467-050-16U
CERS Id:	Not reported
SWIS Number:	Not reported
GIS Latitude:	Not reported
GIS Longitude:	Not reported
Program Element:	HAZ MAT DISCLOSURE/CLOSED SITE

Facility ID:	FA0268242
Cross Street:	SAN BENITO
APM Number:	467-050-16U
CERS Id:	Not reported
SWIS Number:	Not reported
GIS Latitude:	Not reported

Map ID  
Direction  
Distance  
Elevation

MAP FINDINGS

Site

Database(s)

EDR ID Number  
EPA ID Number

**T4 3 MG WATER TANK AND BOOSTER PUMP STATION (Continued)**

**S101294500**

GIS Longitude: Not reported  
Program Element: UST REMOVAL/CLOSURE W/2 TANKS

Facility ID: FA0268242  
Cross Street: SAN BENITO  
APM Number: 467-050-16U  
CERS Id: Not reported  
SWIS Number: Not reported  
GIS Latitude: Not reported  
GIS Longitude: Not reported  
Program Element: FORMER CONTAMINATED SITE/NO FURTHER ACTION

Facility ID: FA0268242  
Cross Street: SAN BENITO  
APM Number: 467-050-16U  
CERS Id: Not reported  
SWIS Number: Not reported  
GIS Latitude: Not reported  
GIS Longitude: Not reported  
Program Element: FORMER CONTAMINATED SITE/NO FURTHER ACTION

**301  
NE  
1/4-1/2  
0.309 mi.  
1629 ft.**

**DAN DAY PONTIAC (FORMER)  
850 L ST  
FRESNO, CA 93775**

**HIST CORTESE  
LUST  
CUPA Listings  
SWEEPS UST**

**S104869704  
N/A**

**Relative:  
Higher**

HIST CORTESE:  
Region: CORTESE  
Facility County Code: 10  
Reg By: LTNKA  
Reg Id: 5T10000431

**Actual:  
292 ft.**

LUST:  
Region: STATE  
Global Id: T0601900422  
Latitude: 36.734187  
Longitude: -119.78631  
Case Type: LUST Cleanup Site  
Status: Completed - Case Closed  
Status Date: 09/23/2002  
Lead Agency: FRESNO COUNTY  
Case Worker: STR  
Local Agency: FRESNO COUNTY  
RB Case Number: 5T10000431  
LOC Case Number: FA0269339  
File Location: Not reported  
Potential Media Affect: Soil  
Potential Contaminants of Concern: Waste Oil / Motor / Hydraulic / Lubricating  
Site History: Not reported

Click here to access the California GeoTracker records for this facility:

Contact:  
Global Id: T0601900422  
Contact Type: Local Agency Caseworker  
Contact Name: STEVEN T RHODES  
Organization Name: FRESNO COUNTY

Map ID  
Direction  
Distance  
Elevation

MAP FINDINGS

Site

Database(s)

EDR ID Number  
EPA ID Number

**DAN DAY PONTIAC (FORMER) (Continued)**

**S104869704**

Address: P O BOX 11867  
City: FRESNO  
Email: srhodes@co.fresno.ca.us  
Phone Number: Not reported

**Status History:**

Global Id: T0601900422  
Status: Open - Case Begin Date  
Status Date: 05/20/1993

Global Id: T0601900422  
Status: Completed - Case Closed  
Status Date: 09/23/2002

**Regulatory Activities:**

Global Id: T0601900422  
Action Type: Other  
Date: 01/01/1950  
Action: Leak Discovery

Global Id: T0601900422  
Action Type: Other  
Date: 01/01/1950  
Action: Leak Stopped

Global Id: T0601900422  
Action Type: ENFORCEMENT  
Date: 09/23/2002  
Action: Closure/No Further Action Letter

Global Id: T0601900422  
Action Type: Other  
Date: 01/01/1950  
Action: Leak Reported

**LUST REG 5:**

Region: 5  
Status: Case Closed  
Case Number: 5T10000431  
Case Type: Soil only  
Substance: WASTE OIL  
Staff Initials: DAM  
Lead Agency: Local  
Program: LUST  
MTBE Code: N/A

**CUPA FRESNO:**

Facility ID: FA0269339  
Cross Street: Not reported  
APM Number: Not reported  
CERS Id: Not reported  
SWIS Number: Not reported  
GIS Latitude: Not reported  
GIS Longitude: Not reported

Map ID  
Direction  
Distance  
Elevation

MAP FINDINGS

Site

Database(s)

EDR ID Number  
EPA ID Number

**DAN DAY PONTIAC (FORMER) (Continued)**

**S104869704**

Program Element: UST REMOVAL/CLOSURE W/2 TANKS

Facility ID: FA0269339  
Cross Street: Not reported  
APM Number: Not reported  
CERS Id: Not reported  
SWIS Number: Not reported  
GIS Latitude: Not reported  
GIS Longitude: Not reported  
Program Element: FORMER CONTAMINATED SITE/NO FURTHER ACTION

**SWEEPS UST:**

Status: Not reported  
Comp Number: 1228  
Number: Not reported  
Board Of Equalization: Not reported  
Referral Date: Not reported  
Action Date: Not reported  
Created Date: Not reported  
Owner Tank Id: Not reported  
SWRCB Tank Id: 10-000-001228-000001  
Tank Status: Not reported  
Capacity: 600  
Active Date: Not reported  
Tank Use: OIL  
STG: WASTE  
Content: WASTE OIL  
Number Of Tanks: 2

Status: Not reported  
Comp Number: 1228  
Number: Not reported  
Board Of Equalization: Not reported  
Referral Date: Not reported  
Action Date: Not reported  
Created Date: Not reported  
Owner Tank Id: Not reported  
SWRCB Tank Id: 10-000-001228-000002  
Tank Status: Not reported  
Capacity: 600  
Active Date: Not reported  
Tank Use: OIL  
STG: WASTE  
Content: WASTE OIL  
Number Of Tanks: Not reported

**AQ302**  
**WNW**  
**1/4-1/2**  
**0.330 mi.**  
**1745 ft.**

**BUY BACK INC**  
**1435 FRESNO ST**  
**FRESNO, CA 93706**

**Site 1 of 2 in cluster AQ**

**Relative:**  
**Lower**

SWRCY:  
Reg Id: 39728  
Cert Id: RC14416  
Mailing Address: 26656 Sutro Ave  
Mailing City: Madera

**Actual:**  
**284 ft.**

**SWRCY** **S108226109**  
**CUPA Listings** **N/A**

Map ID  
Direction  
Distance  
Elevation

MAP FINDINGS

Site

Database(s)

EDR ID Number  
EPA ID Number

**BUY BACK INC (Continued)**

**S108226109**

Mailing State: CA  
Mailing Zip Code: 93638  
Website: Not reported  
Phone Number: (559) 706-2096  
Grand Father: N  
Rural: N  
Operation Begin Date: 07/01/2009  
Aluminium: Y  
Glass: Y  
Plastic: Y  
Bimetal: Y  
Agency: N/A  
Monday Hours Of Operation: 9:00 am - 5:00 pm  
Tuesday Hours Of Operation: 9:00 am - 5:00 pm  
Wednesday Hours Of Operation: 9:00 am - 5:00 pm  
Thursday Hours Of Operation: 9:00 am - 5:00 pm  
Friday Hours Of Operation: 9:00 am - 5:00 pm  
Saturday Hours Of Operation: 9:00 am - 5:00 pm  
Sunday Hours Of Operation: 9:00 am - 5:00 pm  
Cert Status: Operational  
Organization ID: 35072  
Organization Name: Buy Back Inc  
Agency Reg ID: N/A  
Operation End Date: Not reported

**CUPA FRESNO:**

Facility ID: FA0269131  
Cross Street: Not reported  
APM Number: Not reported  
CERS Id: Not reported  
SWIS Number: Not reported  
GIS Latitude: Not reported  
GIS Longitude: Not reported  
Program Element: HAZ MAT DISCLOSURE/CLOSED SITE

**AR303**  
**ENE**  
**1/4-1/2**  
**0.340 mi.**  
**1796 ft.**

**HARON MOTOR SALES, INC**  
**2222 VENTURA ST**  
**FRESNO, CA 93721**

**HIST CORTESE**  
**LUST**  
**HIST UST**

**U001592379**  
**N/A**

**Site 1 of 2 in cluster AR**

**Relative:**  
**Higher**

**HIST CORTESE:**  
Region: CORTESE  
Facility County Code: 10  
Reg By: LTNKA  
Reg Id: 5T10000335

**Actual:**  
**292 ft.**

**LUST REG 5:**

Region: 5  
Status: Case Closed  
Case Number: 5T10000335  
Case Type: Soil only  
Substance: GASOLINE  
Staff Initials: DAM  
Lead Agency: Local  
Program: LUST  
MTBE Code: N/A



Map ID  
Direction  
Distance  
Elevation

MAP FINDINGS

Site

Database(s)

EDR ID Number  
EPA ID Number

**HARON MOTOR SALES, INC (Continued)**

**U001592379**

**HIST UST:**

Region: STATE  
Facility ID: 00000057378  
Facility Type: Other  
Other Type: AUTO DEALER  
Total Tanks: 0003  
Contact Name: CHARLES HARON, SR.  
Telephone: 2092375533  
Owner Name: HARON MOTOR SALES, INC  
Owner Address: 2222 VENTURA  
Owner City,St,Zip: FRESNO, CA 93721

Tank Num: 001  
Container Num: 1  
Year Installed: 1974  
Tank Capacity: 00005000  
Tank Used for: PRODUCT  
Type of Fuel: UNLEADED  
Tank Construction: Not reported  
Leak Detection: Stock Inventor

Tank Num: 002  
Container Num: 2  
Year Installed: 1958  
Tank Capacity: 00000300  
Tank Used for: WASTE  
Type of Fuel: WASTE OIL  
Tank Construction: Not reported  
Leak Detection: Stock Inventor

Tank Num: 003  
Container Num: 3  
Year Installed: 57  
Tank Capacity: 00000550  
Tank Used for: PRODUCT  
Type of Fuel: UNLEADED  
Tank Construction: Not reported  
Leak Detection: Stock Inventor

**AR304  
ENE  
1/4-1/2  
0.340 mi.  
1796 ft.**

**HARON MOTOR SALES  
2222 VENTURA AVE  
FRESNO, CA 93721**

**Site 2 of 2 in cluster AR**

**Relative:  
Higher**

**LUST:**

Region: STATE  
Global Id: T0601900328  
Latitude: 36.7357981  
Longitude: -119.7767686  
Case Type: LUST Cleanup Site  
Status: Completed - Case Closed  
Status Date: 11/14/2003  
Lead Agency: FRESNO COUNTY  
Case Worker: STR  
Local Agency: FRESNO COUNTY  
RB Case Number: 5T10000335

**Actual:  
292 ft.**

**LUST S106175487  
N/A**

Map ID  
Direction  
Distance  
Elevation

MAP FINDINGS

Site

Database(s)

EDR ID Number  
EPA ID Number

**HARON MOTOR SALES (Continued)**

**S106175487**

LOC Case Number: FA0170368  
File Location: Not reported  
Potential Media Affect: Soil  
Potential Contaminants of Concern: Gasoline  
Site History: Not reported

[Click here to access the California GeoTracker records for this facility:](#)

**Contact:**

Global Id: T0601900328  
Contact Type: Local Agency Caseworker  
Contact Name: STEVEN T RHODES  
Organization Name: FRESNO COUNTY  
Address: P O BOX 11867  
City: FRESNO  
Email: srhodes@co.fresno.ca.us  
Phone Number: Not reported

**Status History:**

Global Id: T0601900328  
Status: Open - Case Begin Date  
Status Date: 08/29/1991

Global Id: T0601900328  
Status: Completed - Case Closed  
Status Date: 11/14/2003

**Regulatory Activities:**

Global Id: T0601900328  
Action Type: Other  
Date: 01/01/1950  
Action: Leak Discovery

Global Id: T0601900328  
Action Type: Other  
Date: 01/01/1950  
Action: Leak Stopped

Global Id: T0601900328  
Action Type: ENFORCEMENT  
Date: 11/14/2003  
Action: Closure/No Further Action Letter

Global Id: T0601900328  
Action Type: Other  
Date: 01/01/1950  
Action: Leak Reported

Map ID  
Direction  
Distance  
Elevation

MAP FINDINGS

EDR ID Number  
EPA ID Number

**AQ305**  
**WNW**  
**1/4-1/2**  
**0.346 mi.**  
**1828 ft.**

**FIRE STATION #3**  
**1406 FRESNO STREET**  
**FRESNO, CA 93706**

**Site 2 of 2 in cluster AQ**

**LUST** **S106175238**  
**N/A**

**Relative:**  
**Lower**

**LUST:**

**Actual:**  
**281 ft.**

Region: STATE  
Global Id: T10000001756  
Latitude: 36.731509036314  
Longitude: -119.797679185867  
Case Type: LUST Cleanup Site  
Status: Completed - Case Closed  
Status Date: 04/08/2013  
Lead Agency: CENTRAL VALLEY RWQCB (REGION 5F)  
Case Worker: KDJ  
Local Agency: FRESNO COUNTY  
RB Case Number: 5T10000905  
LOC Case Number: FA0169629  
File Location: Not reported  
Potential Media Affect: Aquifer used for drinking water supply, Soil  
Potential Contaminants of Concern: Benzene, Xylene, Diesel, Gasoline  
Site History: Subsurface analysis of soil revealed the presence of petroleum constituents. Benzene, a constituent of petroleum products is currently on the list of Proposition 65 chemicals as a known carcinogen. The preliminary investigation conducted at the site showed soil contamination. Further investigation will be required. The case will be referred to the California Regional Water Quality Control Board, Central Valley Region for review, future site investigations and direct further assessment work as needed. The scope of future subsurface investigation may include the determination of potential groundwater impacts.

[Click here to access the California GeoTracker records for this facility:](#)

**Contact:**

Global Id: T10000001756  
Contact Type: Regional Board Caseworker  
Contact Name: KENNETH D. JONES  
Organization Name: CENTRAL VALLEY RWQCB (REGION 5F)  
Address: 1685 E STREET  
City: FRESNO  
Email: ken.jones@waterboards.ca.gov  
Phone Number: Not reported

**Status History:**

Global Id: T10000001756  
Status: Open - Case Begin Date  
Status Date: 08/03/2009

Global Id: T10000001756  
Status: Open - Assessment & Interim Remedial Action  
Status Date: 01/19/2010

Global Id: T10000001756  
Status: Open - Eligible for Closure  
Status Date: 01/19/2010

Global Id: T10000001756

Map ID  
Direction  
Distance  
Elevation

MAP FINDINGS

Site

Database(s)

EDR ID Number  
EPA ID Number

**FIRE STATION #3 (Continued)**

**S106175238**

Status: Open - Referred  
Status Date: 01/19/2010

Global Id: T10000001756  
Status: Open - Site Assessment  
Status Date: 01/19/2010

Global Id: T10000001756  
Status: Open - Eligible for Closure  
Status Date: 11/14/2012

Global Id: T10000001756  
Status: Open - Eligible for Closure  
Status Date: 12/01/2012

Global Id: T10000001756  
Status: Open - Remediation  
Status Date: 12/04/2012

Global Id: T10000001756  
Status: Open - Eligible for Closure  
Status Date: 12/05/2012

Global Id: T10000001756  
Status: Open - Remediation  
Status Date: 12/05/2012

Global Id: T10000001756  
Status: Open - Remediation  
Status Date: 12/05/2012

Global Id: T10000001756  
Status: Open - Eligible for Closure  
Status Date: 12/06/2012

Global Id: T10000001756  
Status: Open - Remediation  
Status Date: 12/06/2012

Global Id: T10000001756  
Status: Open - Remediation  
Status Date: 12/06/2012

Global Id: T10000001756  
Status: Completed - Case Closed  
Status Date: 04/08/2013

Regulatory Activities:

Global Id: T10000001756  
Action Type: RESPONSE  
Date: 01/30/2012  
Action: Corrective Action Plan / Remedial Action Plan

Map ID  
Direction  
Distance  
Elevation

MAP FINDINGS

Site

Database(s)

EDR ID Number  
EPA ID Number

**FIRE STATION #3 (Continued)**

**S106175238**

Global Id:	T10000001756
Action Type:	ENFORCEMENT
Date:	05/19/2011
Action:	Staff Letter
Global Id:	T10000001756
Action Type:	ENFORCEMENT
Date:	10/26/2010
Action:	Notice of Violation
Global Id:	T10000001756
Action Type:	ENFORCEMENT
Date:	01/25/2010
Action:	Referral to Regional Board
Global Id:	T10000001756
Action Type:	ENFORCEMENT
Date:	12/28/2011
Action:	Notice of Violation
Global Id:	T10000001756
Action Type:	RESPONSE
Date:	11/26/2010
Action:	Correspondence
Global Id:	T10000001756
Action Type:	ENFORCEMENT
Date:	05/28/2010
Action:	Staff Letter
Global Id:	T10000001756
Action Type:	RESPONSE
Date:	07/28/2010
Action:	Correspondence
Global Id:	T10000001756
Action Type:	ENFORCEMENT
Date:	08/03/2009
Action:	Site Visit / Inspection / Sampling
Global Id:	T10000001756
Action Type:	ENFORCEMENT
Date:	01/19/2010
Action:	Unauthorized Release Form
Global Id:	T10000001756
Action Type:	RESPONSE
Date:	09/01/2012
Action:	Soil and Water Investigation Report
Global Id:	T10000001756
Action Type:	RESPONSE
Date:	08/01/2011
Action:	Corrective Action Plan / Remedial Action Plan
Global Id:	T10000001756
Action Type:	RESPONSE

Map ID  
Direction  
Distance  
Elevation

MAP FINDINGS

Site

Database(s)

EDR ID Number  
EPA ID Number

**FIRE STATION #3 (Continued)**

**S106175238**

Date:	05/02/2011
Action:	Other Report / Document
Global Id:	T10000001756
Action Type:	RESPONSE
Date:	08/01/2011
Action:	Site Assessment Report
Global Id:	T10000001756
Action Type:	ENFORCEMENT
Date:	03/17/2011
Action:	Staff Letter
Global Id:	T10000001756
Action Type:	ENFORCEMENT
Date:	04/08/2013
Action:	Closure/No Further Action Letter
Global Id:	T10000001756
Action Type:	Other
Date:	01/01/1950
Action:	Leak Reported
Global Id:	T10000001756
Action Type:	Other
Date:	01/01/1950
Action:	Leak Stopped
Global Id:	T10000001756
Action Type:	RESPONSE
Date:	09/03/2009
Action:	Tank Removal Report / UST Sampling Report
Global Id:	T10000001756
Action Type:	ENFORCEMENT
Date:	01/17/2013
Action:	Notification - Preclosure
Global Id:	T10000001756
Action Type:	ENFORCEMENT
Date:	07/26/2012
Action:	Staff Letter
Global Id:	T10000001756
Action Type:	Other
Date:	01/01/1950
Action:	Leak Discovery
Global Id:	T10000001756
Action Type:	RESPONSE
Date:	07/28/2010
Action:	Soil and Water Investigation Workplan

Map ID  
Direction  
Distance  
Elevation

MAP FINDINGS

Site

Database(s)

EDR ID Number  
EPA ID Number

**AS306**  
**WNW**  
**1/4-1/2**  
**0.354 mi.**  
**1871 ft.**  
**HUDSON SERVICE STATION**  
**1390 FRESNO**  
**FRESNO, CA 93703**  
**Site 1 of 3 in cluster AS**

**HIST CORTESE**  
**LUST**  
**S104404276**  
**N/A**

**Relative:**  
**Lower**

HIST CORTESE:  
Region: CORTESE  
Facility County Code: 10  
Reg By: LTNKA  
Reg Id: 5T10000741

**Actual:**  
**280 ft.**

LUST:  
Region: STATE  
Global Id: T0601900720  
Latitude: 36.7407716  
Longitude: -119.7903487  
Case Type: LUST Cleanup Site  
Status: Completed - Case Closed  
Status Date: 06/20/2000  
Lead Agency: FRESNO COUNTY  
Case Worker: STR  
Local Agency: FRESNO COUNTY  
RB Case Number: 5T10000741  
LOC Case Number: FA0169628  
File Location: Not reported  
Potential Media Affect: Soil  
Potential Contaminants of Concern: Gasoline  
Site History: Not reported

[Click here to access the California GeoTracker records for this facility:](#)

**Contact:**

Global Id: T0601900720  
Contact Type: Local Agency Caseworker  
Contact Name: STEVEN T RHODES  
Organization Name: FRESNO COUNTY  
Address: P O BOX 11867  
City: FRESNO  
Email: srhodes@co.fresno.ca.us  
Phone Number: Not reported

**Status History:**

Global Id: T0601900720  
Status: Open - Case Begin Date  
Status Date: 01/12/1987  
  
Global Id: T0601900720  
Status: Open - Site Assessment  
Status Date: 01/24/2000  
  
Global Id: T0601900720  
Status: Completed - Case Closed  
Status Date: 06/20/2000

**Regulatory Activities:**

Global Id: T0601900720  
Action Type: Other

Map ID  
Direction  
Distance  
Elevation

MAP FINDINGS

Site

Database(s)

EDR ID Number  
EPA ID Number

**HUDSON SERVICE STATION (Continued)**

**S104404276**

Date: 01/01/1950  
Action: Leak Discovery

Global Id: T0601900720  
Action Type: Other  
Date: 01/01/1950  
Action: Leak Stopped

Global Id: T0601900720  
Action Type: Other  
Date: 01/01/1950  
Action: Leak Reported

Global Id: T0601900720  
Action Type: ENFORCEMENT  
Date: 06/20/2000  
Action: Closure/No Further Action Letter

**LUST REG 5:**

Region: 5  
Status: Case Closed  
Case Number: 5T10000741  
Case Type: Soil only  
Substance: GASOLINE  
Staff Initials: DAM  
Lead Agency: Local  
Program: LUST  
MTBE Code: N/A

**AS307**  
**WNW**  
**1/4-1/2**  
**0.364 mi.**  
**1921 ft.**

**GENNUSO'S SERVICE STATION**  
**1350 FRESNO ST**  
**FRESNO, CA 93706**  
**Site 2 of 3 in cluster AS**

**LUST S105033625**  
**N/A**

**Relative:**  
**Lower**

**LUST REG 5:**  
Region: 5  
Status: Case Closed  
Case Number: 5T10000752  
Case Type: Drinking Water Aquifer affected  
Substance: GASOLINE  
Staff Initials: DAM  
Lead Agency: Regional  
Program: LUST  
MTBE Code: 1

**Actual:**  
**280 ft.**



Map ID  
Direction  
Distance  
Elevation

MAP FINDINGS

Site

Database(s)

EDR ID Number  
EPA ID Number

**AS308**  
**WNW**  
**1/4-1/2**  
**0.364 mi.**  
**1921 ft.**  
**C-STORE CHEVRON STATION**  
**1350 FRESNO ST**  
**FRESNO, CA 93706**  
**Site 3 of 3 in cluster AS**

**LUST**  
**CUPA Listings**  
**U003832253**  
**N/A**

**Relative:**  
**Lower**

LUST:

**Actual:**  
**280 ft.**

Region: STATE  
Global Id: T0601993694  
Latitude: 36.731272  
Longitude: -119.798184  
Case Type: LUST Cleanup Site  
Status: Completed - Case Closed  
Status Date: 10/11/2006  
Lead Agency: CENTRAL VALLEY RWQCB (REGION 5F)  
Case Worker: Not reported  
Local Agency: FRESNO COUNTY  
RB Case Number: 5T10000752  
LOC Case Number: FA0169627  
File Location: Regional Board  
Potential Media Affect: Aquifer used for drinking water supply  
Potential Contaminants of Concern: Gasoline  
Site History: Not reported

[Click here to access the California GeoTracker records for this facility:](#)

Contact:

Global Id: T0601993694  
Contact Type: Local Agency Caseworker  
Contact Name: STEVEN T RHODES  
Organization Name: FRESNO COUNTY  
Address: P O BOX 11867  
City: FRESNO  
Email: srhodes@co.fresno.ca.us  
Phone Number: Not reported

Status History:

Global Id: T0601993694  
Status: Open - Case Begin Date  
Status Date: 05/19/2000

Global Id: T0601993694  
Status: Open - Site Assessment  
Status Date: 10/12/2000

Global Id: T0601993694  
Status: Open - Remediation  
Status Date: 12/13/2002

Global Id: T0601993694  
Status: Open - Remediation  
Status Date: 06/07/2004

Global Id: T0601993694  
Status: Open - Remediation  
Status Date: 09/22/2004

Global Id: T0601993694  
Status: Open - Remediation

Map ID  
Direction  
Distance  
Elevation

MAP FINDINGS

Site

Database(s)

EDR ID Number  
EPA ID Number

**C-STORE CHEVRON STATION (Continued)**

**U003832253**

Status Date: 02/10/2005

Global Id: T0601993694  
Status: Open - Remediation  
Status Date: 03/28/2005

Global Id: T0601993694  
Status: Open - Remediation  
Status Date: 10/14/2005

Global Id: T0601993694  
Status: Open - Remediation  
Status Date: 11/17/2005

Global Id: T0601993694  
Status: Open - Remediation  
Status Date: 03/20/2006

Global Id: T0601993694  
Status: Open - Verification Monitoring  
Status Date: 03/20/2006

Global Id: T0601993694  
Status: Completed - Case Closed  
Status Date: 10/11/2006

**Regulatory Activities:**

Global Id: T0601993694  
Action Type: ENFORCEMENT  
Date: 07/01/2003  
Action: \* No Action

Global Id: T0601993694  
Action Type: ENFORCEMENT  
Date: 05/26/2005  
Action: Staff Letter

Global Id: T0601993694  
Action Type: ENFORCEMENT  
Date: 07/01/2005  
Action: \* No Action

Global Id: T0601993694  
Action Type: RESPONSE  
Date: 03/28/2003  
Action: Monitoring Report - Quarterly

Global Id: T0601993694  
Action Type: Other  
Date: 01/01/1950  
Action: Leak Discovery

Global Id: T0601993694  
Action Type: RESPONSE  
Date: 07/21/2006  
Action: Unknown

Map ID  
Direction  
Distance  
Elevation

MAP FINDINGS

Site

Database(s)

EDR ID Number  
EPA ID Number

**C-STORE CHEVRON STATION (Continued)**

**U003832253**

Global Id:	T0601993694
Action Type:	Other
Date:	01/01/1950
Action:	Leak Stopped
Global Id:	T0601993694
Action Type:	ENFORCEMENT
Date:	02/27/2006
Action:	* Verbal Communication
Global Id:	T0601993694
Action Type:	RESPONSE
Date:	04/30/2004
Action:	Monitoring Report - Quarterly
Global Id:	T0601993694
Action Type:	ENFORCEMENT
Date:	04/08/2002
Action:	Staff Letter
Global Id:	T0601993694
Action Type:	ENFORCEMENT
Date:	03/05/2004
Action:	* Verbal Communication
Global Id:	T0601993694
Action Type:	RESPONSE
Date:	01/30/2006
Action:	Monitoring Report - Quarterly
Global Id:	T0601993694
Action Type:	RESPONSE
Date:	01/30/2006
Action:	Remedial Progress Report
Global Id:	T0601993694
Action Type:	RESPONSE
Date:	04/30/2006
Action:	Monitoring Report - Quarterly
Global Id:	T0601993694
Action Type:	RESPONSE
Date:	04/30/2006
Action:	Remedial Progress Report
Global Id:	T0601993694
Action Type:	RESPONSE
Date:	10/30/2005
Action:	Monitoring Report - Quarterly
Global Id:	T0601993694
Action Type:	RESPONSE
Date:	10/30/2005
Action:	Remedial Progress Report
Global Id:	T0601993694
Action Type:	RESPONSE

Map ID  
Direction  
Distance  
Elevation

MAP FINDINGS

Site

Database(s)

EDR ID Number  
EPA ID Number

**C-STORE CHEVRON STATION (Continued)**

**U003832253**

Date:	07/30/2004
Action:	Monitoring Report - Quarterly
Global Id:	T0601993694
Action Type:	ENFORCEMENT
Date:	02/27/2003
Action:	Staff Letter
Global Id:	T0601993694
Action Type:	Other
Date:	01/01/1950
Action:	Leak Reported
Global Id:	T0601993694
Action Type:	RESPONSE
Date:	07/31/2003
Action:	Remedial Progress Report
Global Id:	T0601993694
Action Type:	ENFORCEMENT
Date:	10/13/2004
Action:	Staff Letter
Global Id:	T0601993694
Action Type:	ENFORCEMENT
Date:	07/23/2004
Action:	* Verbal Communication
Global Id:	T0601993694
Action Type:	ENFORCEMENT
Date:	05/24/2006
Action:	Notification - Public Notice of Case Closure
Global Id:	T0601993694
Action Type:	ENFORCEMENT
Date:	10/11/2006
Action:	Closure/No Further Action Letter
Global Id:	T0601993694
Action Type:	ENFORCEMENT
Date:	07/01/2004
Action:	* No Action
Global Id:	T0601993694
Action Type:	RESPONSE
Date:	10/30/2004
Action:	Monitoring Report - Quarterly
Global Id:	T0601993694
Action Type:	RESPONSE
Date:	10/30/2004
Action:	Remedial Progress Report
Global Id:	T0601993694
Action Type:	RESPONSE
Date:	11/29/2002
Action:	CAP/RAP - Feasibility Study Report

Map ID  
Direction  
Distance  
Elevation

MAP FINDINGS

Site

Database(s)

EDR ID Number  
EPA ID Number

**C-STORE CHEVRON STATION (Continued)**

**U003832253**

Global Id: T0601993694  
Action Type: RESPONSE  
Date: 04/29/2005  
Action: Monitoring Report - Quarterly

Global Id: T0601993694  
Action Type: RESPONSE  
Date: 04/29/2005  
Action: Remedial Progress Report

Global Id: T0601993694  
Action Type: ENFORCEMENT  
Date: 06/13/2006  
Action: Notification - Preclosure

Global Id: T0601993694  
Action Type: ENFORCEMENT  
Date: 06/26/2002  
Action: Staff Letter

Global Id: T0601993694  
Action Type: RESPONSE  
Date: 10/30/2003  
Action: Monitoring Report - Quarterly

Global Id: T0601993694  
Action Type: RESPONSE  
Date: 01/28/2005  
Action: Remedial Progress Report

Global Id: T0601993694  
Action Type: RESPONSE  
Date: 01/28/2005  
Action: Monitoring Report - Quarterly

Global Id: T0601993694  
Action Type: ENFORCEMENT  
Date: 08/20/2003  
Action: \* Verbal Communication

Global Id: T0601993694  
Action Type: RESPONSE  
Date: 01/30/2004  
Action: Monitoring Report - Quarterly

Global Id: T0601993694  
Action Type: RESPONSE  
Date: 07/29/2005  
Action: Remedial Progress Report

Global Id: T0601993694  
Action Type: RESPONSE  
Date: 07/29/2005  
Action: Monitoring Report - Quarterly

Global Id: T0601993694  
Action Type: RESPONSE

Map ID  
Direction  
Distance  
Elevation

MAP FINDINGS

Site

Database(s)

EDR ID Number  
EPA ID Number

**C-STORE CHEVRON STATION (Continued)**

**U003832253**

Date: 05/24/2002  
Action: CAP/RAP - Feasibility Study Report

Global Id: T0601993694  
Action Type: RESPONSE  
Date: 06/28/2002  
Action: Sensitive Receptor Survey Report

Global Id: T0601993694  
Action Type: RESPONSE  
Date: 12/28/2002  
Action: Monitoring Report - Quarterly

Global Id: T0601993694  
Action Type: RESPONSE  
Date: 06/28/2002  
Action: Monitoring Report - Quarterly

**CUPA FRESNO:**

Facility ID: FA0281634  
Cross Street: E ST  
APM Number: 467-102-01  
CERS Id: Not reported  
SWIS Number: Not reported  
GIS Latitude: 36.731385000000003  
GIS Longitude: -119.795261  
Program Element: UST FACILITY WITH THREE TANKS

Facility ID: FA0281634  
Cross Street: E ST  
APM Number: 467-102-01  
CERS Id: Not reported  
SWIS Number: Not reported  
GIS Latitude: 36.731385000000003  
GIS Longitude: -119.795261  
Program Element: MV FUEL/OIL/PROPANE ONLY IN AGST/UST MODEL PL

Facility ID: FA0169627  
Cross Street: E ST  
APM Number: 467-102-01  
CERS Id: Not reported  
SWIS Number: Not reported  
GIS Latitude: Not reported  
GIS Longitude: Not reported  
Program Element: UST REMOVAL/CLOSURE W/4 TANKS

Facility ID: FA0169627  
Cross Street: E ST  
APM Number: 467-102-01  
CERS Id: Not reported  
SWIS Number: Not reported  
GIS Latitude: Not reported  
GIS Longitude: Not reported  
Program Element: HAZ MAT DISCLOSURE/CLOSED SITE

Facility ID: FA0169627

Map ID  
Direction  
Distance  
Elevation

MAP FINDINGS

Site

Database(s)

EDR ID Number  
EPA ID Number

**C-STORE CHEVRON STATION (Continued)**

**U003832253**

Cross Street: E ST  
APM Number: 467-102-01  
CERS Id: Not reported  
SWIS Number: Not reported  
GIS Latitude: Not reported  
GIS Longitude: Not reported  
Program Element: FORMER CONTAMINATED SITE/NO FURTHER ACTION

**309  
NW  
1/4-1/2  
0.389 mi.  
2052 ft.**

**LAMOURES INC  
1304 G ST  
FRESNO, CA 93706**

**RCRA-SQG 1000343457  
FINDS CAD981615453  
SLIC  
CUPA Listings  
DRYCLEANERS**

**Relative:  
Lower**

**RCRA-SQG:**

Date form received by agency: 11/25/1986  
Facility name: LAMOURES INC  
Facility address: 1304 G ST  
FRESNO, CA 93706  
EPA ID: CAD981615453  
Contact: ENVIRONMENTAL MANAGER  
Contact address: 1304 G ST  
FRESNO, CA 93706  
Contact country: US  
Contact telephone: (209) 264-0241  
Contact email: Not reported  
EPA Region: 09  
Classification: Small Small Quantity Generator  
Description: Handler: generates more than 100 and less than 1000 kg of hazardous waste during any calendar month and accumulates less than 6000 kg of hazardous waste at any time; or generates 100 kg or less of hazardous waste during any calendar month, and accumulates more than 1000 kg of hazardous waste at any time

**Owner/Operator Summary:**

Owner/operator name: JEAN B LAMOURE  
Owner/operator address: NOT REQUIRED  
NOT REQUIRED, ME 99999  
Owner/operator country: Not reported  
Owner/operator telephone: (415) 555-1212  
Legal status: Private  
Owner/Operator Type: Owner  
Owner/Op start date: Not reported  
Owner/Op end date: Not reported

Owner/operator name: NOT REQUIRED  
Owner/operator address: NOT REQUIRED  
NOT REQUIRED, ME 99999

Owner/operator country: Not reported  
Owner/operator telephone: (415) 555-1212  
Legal status: Private  
Owner/Operator Type: Operator  
Owner/Op start date: Not reported  
Owner/Op end date: Not reported

**Handler Activities Summary:**

U.S. importer of hazardous waste: No

Map ID  
Direction  
Distance  
Elevation

MAP FINDINGS

Site

Database(s)

EDR ID Number  
EPA ID Number

**LAMOURES INC (Continued)**

**1000343457**

Mixed waste (haz. and radioactive): No  
Recycler of hazardous waste: No  
Transporter of hazardous waste: No  
Treater, storer or disposer of HW: No  
Underground injection activity: No  
On-site burner exemption: No  
Furnace exemption: No  
Used oil fuel burner: No  
Used oil processor: No  
User oil refiner: No  
Used oil fuel marketer to burner: No  
Used oil Specification marketer: No  
Used oil transfer facility: No  
Used oil transporter: No

Violation Status: No violations found

**FINDS:**

Registry ID: 110002724963

**Environmental Interest/Information System**

The NEI (National Emissions Inventory) database contains information on stationary and mobile sources that emit criteria air pollutants and their precursors, as well as hazardous air pollutants (HAPs).

California Hazardous Waste Tracking System - Datamart (HWTS-DATAMART) provides California with information on hazardous waste shipments for generators, transporters, and treatment, storage, and disposal facilities.

RCRAInfo is a national information system that supports the Resource Conservation and Recovery Act (RCRA) program through the tracking of events and activities related to facilities that generate, transport, and treat, store, or dispose of hazardous waste. RCRAInfo allows RCRA program staff to track the notification, permit, compliance, and corrective action activities required under RCRA.

**CRITERIA AND HAZARDOUS AIR POLLUTANT INVENTORY**

**SLIC:**

Region: STATE  
**Facility Status:** **Open - Site Assessment**  
Status Date: 03/03/2010  
Global Id: T10000001875  
Lead Agency: CENTRAL VALLEY RWQCB (REGION 5F)  
Lead Agency Case Number: Not reported  
Latitude: 36.734756  
Longitude: -119.797326  
Case Type: Cleanup Program Site  
Case Worker: JA  
Local Agency: Not reported  
RB Case Number: Not reported  
File Location: Regional Board  
Potential Media Affected: Aquifer used for drinking water supply, Indoor Air, Soil, Soil Vapor, Well used for drinking water supply



Map ID  
Direction  
Distance  
Elevation

MAP FINDINGS

Site

Database(s)

EDR ID Number  
EPA ID Number

**LAMOURES INC (Continued)**

**1000343457**

Potential Contaminants of Concern: Tetrachloroethylene (PCE)  
Site History: Soil impact confirmed during assessment for nearby site. RP required to conduct soil vapor assessment. Cleanup and Abatement order issued to responsible party. Responsible party has not complied with CAO to date. Enforcement being reviewed.

[Click here to access the California GeoTracker records for this facility:](#)

**CUPA FRESNO:**

Facility ID: FA0169673  
Cross Street: MERCED  
APM Number: 465-040-21S  
CERS Id: Not reported  
SWIS Number: Not reported  
GIS Latitude: Not reported  
GIS Longitude: Not reported  
Program Element: CLOSED UST FACILITY/NO CLOSURE REPORT

Facility ID: FA0169673  
Cross Street: MERCED  
APM Number: 465-040-21S  
CERS Id: Not reported  
SWIS Number: Not reported  
GIS Latitude: Not reported  
GIS Longitude: Not reported  
Program Element: HAZ MAT DISCLOSURE/CLOSED SITE

Facility ID: FA0169673  
Cross Street: MERCED  
APM Number: 465-040-21S  
CERS Id: Not reported  
SWIS Number: Not reported  
GIS Latitude: Not reported  
GIS Longitude: Not reported  
Program Element: HAZARDOUS WASTE GENERATOR (CESQG)

Facility ID: FA0169673  
Cross Street: MERCED  
APM Number: 465-040-21S  
CERS Id: Not reported  
SWIS Number: Not reported  
GIS Latitude: Not reported  
GIS Longitude: Not reported  
Program Element: CONTAMINATED SITE - MISC/RWQCB LEAD

**DRYCLEANERS:**

EPA Id: CAD981615453  
NAICS Code: 81232  
NAICS Description: Drycleaning and Laundry Services (except Coin-Operated)  
SIC Code: 7211  
SIC Description: Power Laundries, Family and Commercial  
Create Date: 04/10/1987  
Facility Active: Yes  
Inactive Date: Not reported  
Facility Addr2: Not reported  
Owner Name: LAMOURE'S, INC.

Map ID  
Direction  
Distance  
Elevation

MAP FINDINGS

Site

Database(s)

EDR ID Number  
EPA ID Number

**LAMOURES INC (Continued)**

**1000343457**

Owner Address: 1304 G ST  
Owner Address 2: Not reported  
Owner Telephone: 5592640241  
Contact Name: BRAD CLARKE, GEN. MGR.  
Contact Address: 1304 G ST  
Contact Address 2: Not reported  
Contact Telephone: 5592640241

**AT310 FIRE DEPT HEADQUARTERS**  
**East 450 M ST**  
**1/4-1/2 FRESNO, CA 93706**  
**0.441 mi.**  
**2330 ft.**

**LUST U003788409**  
**N/A**

**Site 1 of 2 in cluster AT**

**Relative:**  
**Higher**

LUST REG 5:  
Region: 5  
Status: Pollution Characterization  
Case Number: 5T10000123  
Case Type: Soil only  
Substance: GASOLINE  
Staff Initials: WWG  
Lead Agency: Regional  
Program: LUST  
MTBE Code: N/A

**Actual:**  
**292 ft.**

**AT311 FIRE DEPARTMENT HEADQUARTERS**  
**East 450 M ST**  
**1/4-1/2 FRESNO, CA 93721**  
**0.441 mi.**  
**2330 ft.**

**HIST CORTESE S101622172**  
**LUST N/A**  
**CA FID UST**  
**CUPA Listings**  
**SWEEPS UST**

**Site 2 of 2 in cluster AT**

**Relative:**  
**Higher**

HIST CORTESE:  
Region: CORTESE  
Facility County Code: 10  
Reg By: LTNKA  
Reg Id: 5T10000123

**Actual:**  
**292 ft.**

LUST:  
Region: STATE  
Global Id: T0601900121  
Latitude: 36.7310443  
Longitude: -119.7813302  
Case Type: LUST Cleanup Site  
Status: Completed - Case Closed  
Status Date: 03/26/2010  
Lead Agency: CENTRAL VALLEY RWQCB (REGION 5F)  
Case Worker: WWG  
Local Agency: FRESNO COUNTY  
RB Case Number: 5T10000123  
LOC Case Number: FA0269414  
File Location: Not reported  
Potential Media Affect: Soil  
Potential Contaminants of Concern: Gasoline  
Site History: Not reported

Map ID  
Direction  
Distance  
Elevation

MAP FINDINGS

Site

Database(s)

EDR ID Number  
EPA ID Number

**FIRE DEPARTMENT HEADQUARTERS (Continued)**

**S101622172**

[Click here to access the California GeoTracker records for this facility:](#)

**Contact:**

Global Id: T0601900121  
Contact Type: Local Agency Caseworker  
Contact Name: STEVEN T RHODES  
Organization Name: FRESNO COUNTY  
Address: P O BOX 11867  
City: FRESNO  
Email: srhodes@co.fresno.ca.us  
Phone Number: Not reported

Global Id: T0601900121  
Contact Type: Regional Board Caseworker  
Contact Name: WARREN GROSS  
Organization Name: CENTRAL VALLEY RWQCB (REGION 5F)  
Address: 1685 E STREET  
City: FRESNO  
Email: wgross@waterboards.ca.gov  
Phone Number: Not reported

**Status History:**

Global Id: T0601900121  
Status: Open - Case Begin Date  
Status Date: 09/08/1988

Global Id: T0601900121  
Status: Open - Site Assessment  
Status Date: 10/10/1988

Global Id: T0601900121  
Status: Completed - Case Closed  
Status Date: 03/26/2010

**Regulatory Activities:**

Global Id: T0601900121  
Action Type: ENFORCEMENT  
Date: 07/18/2006  
Action: Warning Letter

Global Id: T0601900121  
Action Type: Other  
Date: 01/01/1950  
Action: Leak Discovery

Global Id: T0601900121  
Action Type: RESPONSE  
Date: 08/25/2006  
Action: Other Workplan

Global Id: T0601900121  
Action Type: RESPONSE  
Date: 12/10/2004  
Action: Other Report / Document

Global Id: T0601900121

Map ID  
Direction  
Distance  
Elevation

MAP FINDINGS

Site

Database(s)

EDR ID Number  
EPA ID Number

**FIRE DEPARTMENT HEADQUARTERS (Continued)**

**S101622172**

Action Type:	RESPONSE
Date:	07/01/2005
Action:	Other Report / Document
Global Id:	T0601900121
Action Type:	ENFORCEMENT
Date:	10/08/2009
Action:	Staff Letter
Global Id:	T0601900121
Action Type:	Other
Date:	01/01/1950
Action:	Leak Stopped
Global Id:	T0601900121
Action Type:	ENFORCEMENT
Date:	03/17/2006
Action:	* Historical Enforcement
Global Id:	T0601900121
Action Type:	RESPONSE
Date:	03/10/2010
Action:	Correspondence
Global Id:	T0601900121
Action Type:	ENFORCEMENT
Date:	04/06/2009
Action:	Staff Letter
Global Id:	T0601900121
Action Type:	ENFORCEMENT
Date:	06/10/2009
Action:	Staff Letter
Global Id:	T0601900121
Action Type:	ENFORCEMENT
Date:	12/01/2009
Action:	Staff Letter
Global Id:	T0601900121
Action Type:	ENFORCEMENT
Date:	09/01/2005
Action:	* Verbal Communication
Global Id:	T0601900121
Action Type:	Other
Date:	01/01/1950
Action:	Leak Reported
Global Id:	T0601900121
Action Type:	ENFORCEMENT
Date:	09/30/2004
Action:	* Referral to Regional Board or Another State Agency
Global Id:	T0601900121
Action Type:	ENFORCEMENT
Date:	06/17/2005

Map ID  
Direction  
Distance  
Elevation

MAP FINDINGS

Site

Database(s)

EDR ID Number  
EPA ID Number

**FIRE DEPARTMENT HEADQUARTERS (Continued)**

**S101622172**

Action:	Warning Letter
Global Id:	T0601900121
Action Type:	ENFORCEMENT
Date:	08/09/2005
Action:	* Verbal Communication
Global Id:	T0601900121
Action Type:	RESPONSE
Date:	06/03/2009
Action:	Other Report / Document
Global Id:	T0601900121
Action Type:	RESPONSE
Date:	09/14/2009
Action:	Site Assessment Report
Global Id:	T0601900121
Action Type:	ENFORCEMENT
Date:	02/17/2010
Action:	Staff Letter
Global Id:	T0601900121
Action Type:	RESPONSE
Date:	11/24/2009
Action:	Other Workplan
Global Id:	T0601900121
Action Type:	ENFORCEMENT
Date:	10/19/2004
Action:	Staff Letter
Global Id:	T0601900121
Action Type:	RESPONSE
Date:	02/01/2010
Action:	Site Assessment Report
Global Id:	T0601900121
Action Type:	ENFORCEMENT
Date:	03/26/2010
Action:	Closure/No Further Action Letter
Global Id:	T0601900121
Action Type:	ENFORCEMENT
Date:	02/07/2005
Action:	* Verbal Communication
Global Id:	T0601900121
Action Type:	ENFORCEMENT
Date:	10/16/2006
Action:	Staff Letter
Global Id:	T0601900121
Action Type:	ENFORCEMENT
Date:	04/18/2005
Action:	* Verbal Communication

Map ID  
Direction  
Distance  
Elevation

MAP FINDINGS

Site

Database(s)

EDR ID Number  
EPA ID Number

**FIRE DEPARTMENT HEADQUARTERS (Continued)**

**S101622172**

Global Id:	T0601900121
Action Type:	ENFORCEMENT
Date:	03/04/2009
Action:	File review
Global Id:	T0601900121
Action Type:	ENFORCEMENT
Date:	06/22/2009
Action:	Technical Correspondence / Assistance / Other
Global Id:	T0601900121
Action Type:	ENFORCEMENT
Date:	03/13/2006
Action:	* Historical Enforcement
Global Id:	T0601900121
Action Type:	RESPONSE
Date:	03/17/2006
Action:	Other Report / Document
Global Id:	T0601900121
Action Type:	RESPONSE
Date:	12/15/2006
Action:	Preliminary Site Assessment Report
Global Id:	T0601900121
Action Type:	RESPONSE
Date:	12/15/2006
Action:	Other Report / Document

**CA FID UST:**

Facility ID:	10000122
Regulated By:	UTNKI
Regulated ID:	00006680
Cortese Code:	Not reported
SIC Code:	Not reported
Facility Phone:	2094881542
Mail To:	Not reported
Mailing Address:	450 M ST
Mailing Address 2:	Not reported
Mailing City,St,Zip:	FRESNO 93721
Contact:	Not reported
Contact Phone:	Not reported
DUNS Number:	Not reported
NPDES Number:	Not reported
EPA ID:	Not reported
Comments:	Not reported
Status:	Inactive

**CUPA FRESNO:**

Facility ID:	FA0269414
Cross Street:	SANTA CLARA
APM Number:	468-223-20T
CERS Id:	Not reported
SWIS Number:	Not reported

Map ID  
Direction  
Distance  
Elevation

MAP FINDINGS

Site

Database(s)

EDR ID Number  
EPA ID Number

**FIRE DEPARTMENT HEADQUARTERS (Continued)**

**S101622172**

GIS Latitude: Not reported  
GIS Longitude: Not reported  
Program Element: UST REMOVAL/CLOSURE W/1 TANK  
  
Facility ID: FA0269414  
Cross Street: SANTA CLARA  
APM Number: 468-223-20T  
CERS Id: Not reported  
SWIS Number: Not reported  
GIS Latitude: Not reported  
GIS Longitude: Not reported  
Program Element: FORMER CONTAMINATED SITE/NO FURTHER ACTION

**SWEEPS UST:**

Status: Not reported  
Comp Number: 6680  
Number: Not reported  
Board Of Equalization: Not reported  
Referral Date: Not reported  
Action Date: Not reported  
Created Date: Not reported  
Owner Tank Id: Not reported  
SWRCB Tank Id: 10-000-006680-000001  
Tank Status: Not reported  
Capacity: 550  
Active Date: Not reported  
Tank Use: M.V. FUEL  
STG: PRODUCT  
Content: REG UNLEADED  
Number Of Tanks: 1

**AU312**  
**NNE**  
**1/4-1/2**  
**0.442 mi.**  
**2335 ft.**  
**FRESNO CITY POLICE DEPT**  
**2323 MARIPOSA MALL**  
**FRESNO, CA 93721**  
**Site 1 of 2 in cluster AU**

**LUST**  
**UST**  
**U003788200**  
**N/A**

**Relative:**  
**Higher**

**Actual:**  
**294 ft.**

**LUST:**  
Region: STATE  
Global Id: T0601900576  
Latitude: 36.7371769  
Longitude: -119.7878583  
Case Type: LUST Cleanup Site  
Status: Completed - Case Closed  
Status Date: 10/01/2009  
Lead Agency: CENTRAL VALLEY RWQCB (REGION 5F)  
Case Worker: WWG  
Local Agency: FRESNO COUNTY  
RB Case Number: 5T10000595  
LOC Case Number: FA0267545  
File Location: Not reported  
Potential Media Affect: Soil  
Potential Contaminants of Concern: Diesel  
Site History: Not reported

[Click here to access the California GeoTracker records for this facility:](#)

Map ID  
Direction  
Distance  
Elevation

MAP FINDINGS

Site

Database(s)

EDR ID Number  
EPA ID Number

**FRESNO CITY POLICE DEPT (Continued)**

**U003788200**

Contact:

Global Id:	T0601900576
Contact Type:	Local Agency Caseworker
Contact Name:	STEVEN T RHODES
Organization Name:	FRESNO COUNTY
Address:	P O BOX 11867
City:	FRESNO
Email:	srhodes@co.fresno.ca.us
Phone Number:	Not reported
Global Id:	T0601900576
Contact Type:	Regional Board Caseworker
Contact Name:	WARREN GROSS
Organization Name:	CENTRAL VALLEY RWQCB (REGION 5F)
Address:	1685 E STREET
City:	FRESNO
Email:	wgross@waterboards.ca.gov
Phone Number:	Not reported

Status History:

Global Id:	T0601900576
Status:	Open - Case Begin Date
Status Date:	12/04/1995
Global Id:	T0601900576
Status:	Open - Site Assessment
Status Date:	12/11/1995
Global Id:	T0601900576
Status:	Open - Site Assessment
Status Date:	07/03/2007
Global Id:	T0601900576
Status:	Completed - Case Closed
Status Date:	10/01/2009

Regulatory Activities:

Global Id:	T0601900576
Action Type:	ENFORCEMENT
Date:	08/09/2007
Action:	Meeting
Global Id:	T0601900576
Action Type:	Other
Date:	01/01/1950
Action:	Leak Discovery
Global Id:	T0601900576
Action Type:	RESPONSE
Date:	09/22/2006
Action:	Other Report / Document
Global Id:	T0601900576
Action Type:	RESPONSE
Date:	05/13/2005
Action:	Preliminary Site Assessment Workplan



Map ID  
Direction  
Distance  
Elevation

MAP FINDINGS

Site

Database(s)

EDR ID Number  
EPA ID Number

**FRESNO CITY POLICE DEPT (Continued)**

**U003788200**

Global Id:	T0601900576
Action Type:	ENFORCEMENT
Date:	07/27/2009
Action:	Notification - Preclosure
Global Id:	T0601900576
Action Type:	RESPONSE
Date:	02/20/2007
Action:	Preliminary Site Assessment Report
Global Id:	T0601900576
Action Type:	RESPONSE
Date:	05/15/2008
Action:	Other Report / Document
Global Id:	T0601900576
Action Type:	RESPONSE
Date:	05/13/2005
Action:	Other Report / Document
Global Id:	T0601900576
Action Type:	ENFORCEMENT
Date:	11/26/2007
Action:	* Verbal Communication
Global Id:	T0601900576
Action Type:	ENFORCEMENT
Date:	12/16/2005
Action:	* Verbal Communication
Global Id:	T0601900576
Action Type:	ENFORCEMENT
Date:	10/01/2009
Action:	Closure/No Further Action Letter
Global Id:	T0601900576
Action Type:	ENFORCEMENT
Date:	02/10/2005
Action:	* Referral to Regional Board or Another State Agency
Global Id:	T0601900576
Action Type:	Other
Date:	01/01/1950
Action:	Leak Reported
Global Id:	T0601900576
Action Type:	ENFORCEMENT
Date:	06/08/2006
Action:	* Verbal Communication
Global Id:	T0601900576
Action Type:	ENFORCEMENT
Date:	03/15/2006
Action:	* Historical Enforcement
Global Id:	T0601900576
Action Type:	ENFORCEMENT

Map ID  
Direction  
Distance  
Elevation

MAP FINDINGS

Site

Database(s)

EDR ID Number  
EPA ID Number

**FRESNO CITY POLICE DEPT (Continued)**

**U003788200**

Date:	11/07/2006
Action:	* Verbal Communication
Global Id:	T0601900576
Action Type:	ENFORCEMENT
Date:	11/17/2006
Action:	Technical Correspondence / Assistance / Other
Global Id:	T0601900576
Action Type:	RESPONSE
Date:	07/25/2008
Action:	Other Report / Document
Global Id:	T0601900576
Action Type:	RESPONSE
Date:	08/31/2009
Action:	Correspondence
Global Id:	T0601900576
Action Type:	ENFORCEMENT
Date:	05/06/2008
Action:	* Verbal Communication
Global Id:	T0601900576
Action Type:	ENFORCEMENT
Date:	03/04/2008
Action:	Technical Correspondence / Assistance / Other
Global Id:	T0601900576
Action Type:	ENFORCEMENT
Date:	05/31/2007
Action:	Site Visit / Inspection / Sampling
Global Id:	T0601900576
Action Type:	ENFORCEMENT
Date:	09/18/2006
Action:	Meeting
Global Id:	T0601900576
Action Type:	RESPONSE
Date:	10/24/2007
Action:	Other Report / Document
Global Id:	T0601900576
Action Type:	RESPONSE
Date:	10/24/2007
Action:	Electronic Reporting Submittal Due
Global Id:	T0601900576
Action Type:	ENFORCEMENT
Date:	07/31/2007
Action:	Technical Correspondence / Assistance / Other
Global Id:	T0601900576
Action Type:	ENFORCEMENT
Date:	07/08/2008
Action:	Staff Letter

Map ID  
Direction  
Distance  
Elevation

MAP FINDINGS

Site

Database(s)

EDR ID Number  
EPA ID Number

**FRESNO CITY POLICE DEPT (Continued)**

**U003788200**

Global Id: T0601900576  
Action Type: ENFORCEMENT  
Date: 01/24/2006  
Action: Site Visit / Inspection / Sampling

Global Id: T0601900576  
Action Type: ENFORCEMENT  
Date: 06/25/2009  
Action: File review

Global Id: T0601900576  
Action Type: ENFORCEMENT  
Date: 03/11/2005  
Action: Staff Letter

Global Id: T0601900576  
Action Type: ENFORCEMENT  
Date: 09/08/2006  
Action: Warning Letter

UST:

Facility ID: FA0267545  
Latitude: 36.737787  
Longitude: -119.787932  
Permitting Agency: FRESNO COUNTY

AU313  
NNE  
1/4-1/2  
0.442 mi.  
2335 ft.

**FRESNO CITY POLICE DEPT.  
2323 MARIPOSA  
FRESNO, CA 93721**

**HIST CORTESE  
LUST  
CUPA Listings**

**S102430469  
N/A**

**Site 2 of 2 in cluster AU**

**Relative:  
Higher**

HIST CORTESE:  
Region: CORTESE  
Facility County Code: 10  
Reg By: LTNKA  
Reg Id: 5T10000595

**Actual:  
294 ft.**

LUST REG 5:

Region: 5  
Status: Preliminary site assessment underway  
Case Number: 5T10000595  
Case Type: Soil only  
Substance: DIESEL  
Staff Initials: WWG  
Lead Agency: Regional  
Program: LUST  
MTBE Code: N/A

CUPA FRESNO:

Facility ID: FA0267545  
Cross Street: M ST  
APM Number: 466-121-01T  
CERS Id: Not reported  
SWIS Number: Not reported

Map ID  
Direction  
Distance  
Elevation

MAP FINDINGS

Site

Database(s)

EDR ID Number  
EPA ID Number

**FRESNO CITY POLICE DEPT. (Continued)**

**S102430469**

GIS Latitude: 36.737786999999997  
GIS Longitude: -119.787932  
Program Element: UST FACILITY WITH ONE TANK

Facility ID: FA0267545  
Cross Street: M ST  
APM Number: 466-121-01T  
CERS Id: Not reported  
SWIS Number: Not reported  
GIS Latitude: 36.737786999999997  
GIS Longitude: -119.787932  
Program Element: MV FUEL/OIL/PROPANE ONLY IN AGST/UST MODEL PL

Facility ID: FA0267545  
Cross Street: M ST  
APM Number: 466-121-01T  
CERS Id: Not reported  
SWIS Number: Not reported  
GIS Latitude: 36.737786999999997  
GIS Longitude: -119.787932  
Program Element: FORMER CONTAMINATED SITE/NO FURTHER ACTION

Facility ID: FA0267545  
Cross Street: M ST  
APM Number: 466-121-01T  
CERS Id: Not reported  
SWIS Number: Not reported  
GIS Latitude: 36.737786999999997  
GIS Longitude: -119.787932  
Program Element: UST REMOVAL/CLOSURE W/1 TANK

314  
SE  
1/4-1/2  
0.448 mi.  
2367 ft.

**SOURCE ONE HEALTHCARE TECHNOLOGIES**  
**223 BROADWAY**  
**FRESNO, CA**

**FINDS**  
**CA FID UST**  
**HIST UST**  
**SWEEPS UST**  
**HWP**

**1000217916**  
**N/A**

**Relative:**  
**Lower**

**FINDS:**

Registry ID: 110017211284

**Actual:**  
**288 ft.**

Environmental Interest/Information System  
California Hazardous Waste Tracking System - Datamart (HWTS-DATAMART)  
provides California with information on hazardous waste shipments for  
generators, transporters, and treatment, storage, and disposal  
facilities.

**CA FID UST:**

Facility ID: 10002485  
Regulated By: UTNKA  
Regulated ID: 00002413  
Cortese Code: Not reported  
SIC Code: Not reported  
Facility Phone: 2094411334  
Mail To: Not reported  
Mailing Address: P O BOX

Map ID  
Direction  
Distance  
Elevation

MAP FINDINGS

Site

Database(s)

EDR ID Number  
EPA ID Number

**SOURCE ONE HEALTHCARE TECHNOLOGIES (Continued)**

**1000217916**

Mailing Address 2: Not reported  
Mailing City,St,Zip: FRESNO 93721  
Contact: Not reported  
Contact Phone: Not reported  
DUNs Number: Not reported  
NPDES Number: Not reported  
EPA ID: Not reported  
Comments: Not reported  
Status: Active

**HIST UST:**

Region: STATE  
Facility ID: 00000002413  
Facility Type: Other  
Other Type: X-RAY SALES  
Total Tanks: 0001  
Contact Name: Not reported  
Telephone: 2094411334  
Owner Name: RISER'S, INC.  
Owner Address: 223 BROADWAY  
Owner City,St,Zip: FRESNO, CA 93721

Tank Num: 001  
Container Num: 1  
Year Installed: Not reported  
Tank Capacity: 00001000  
Tank Used for: PRODUCT  
Type of Fuel: UNLEADED  
Tank Construction: 10 gauge  
Leak Detection: None

**SWEEPS UST:**

Status: Not reported  
Comp Number: 2413  
Number: Not reported  
Board Of Equalization: 44-003457  
Referral Date: Not reported  
Action Date: Not reported  
Created Date: Not reported  
Owner Tank Id: Not reported  
SWRCB Tank Id: 10-000-002413-000001  
Tank Status: Not reported  
Capacity: 1000  
Active Date: Not reported  
Tank Use: M.V. FUEL  
STG: PRODUCT  
Content: REG UNLEADED  
Number Of Tanks: 1

**HWP:**

EPA Id: CAD982041980  
Cleanup Status: CLOSED  
Latitude: 36.72544  
Longitude: -119.7826  
Facility Type: Historical - Non-Operating  
Facility Size: Not reported

Map ID  
Direction  
Distance  
Elevation

MAP FINDINGS

Site

Database(s)

EDR ID Number  
EPA ID Number

**SOURCE ONE HEALTHCARE TECHNOLOGIES (Continued)**

**1000217916**

Team: Not reported  
Supervisor: Not reported  
Site Code: Not reported  
Assembly District: 31  
Senate District: 14  
Public Information Officer: Not reported

Alias:  
EPA Id: CAD982041980  
Facility Type: Historical - Non-Operating  
Alias Type: FRS  
Alias: 110017211284

**AV315**  
**West**  
**1/4-1/2**  
**0.456 mi.**  
**2406 ft.**

**QUICK-N-EASY INC**  
**1212 FRESNO ST**  
**FRESNO, CA 93706**  
**Site 1 of 6 in cluster AV**

**HIST CORTESE**  
**LUST**  
**CUPA Listings**  
**EMI**

**S105126302**  
**N/A**

**Relative:**  
**Lower**

HIST CORTESE:  
Region: CORTESE  
Facility County Code: Not reported  
Reg By: Not reported  
Reg Id: Not reported

**Actual:**  
**279 ft.**

LUST REG 5:  
Region: 5  
Status: Case Closed  
Case Number: 5T10000737  
Case Type: Drinking Water Aquifer affected  
Substance: GASOLINE  
Staff Initials: DAM  
Lead Agency: Regional  
Program: LUST  
MTBE Code: 5

CUPA FRESNO:  
Facility ID: FA0169598  
Cross Street: HIGHWAY 99 S/B  
APM Number: 467-105-03  
CERS Id: Not reported  
SWIS Number: Not reported  
GIS Latitude: Not reported  
GIS Longitude: Not reported  
Program Element: FORMER CONTAMINATED SITE/NO FURTHER ACTION

EMI:  
Year: 2006  
County Code: 10  
Air Basin: SJV  
Facility ID: 1117  
Air District Name: SJU  
SIC Code: 5541  
Air District Name: SAN JOAQUIN VALLEY UNIFIED APCD  
Community Health Air Pollution Info System: Not reported  
Consolidated Emission Reporting Rule: Not reported

Map ID  
Direction  
Distance  
Elevation

MAP FINDINGS

Site

Database(s)

EDR ID Number  
EPA ID Number

**QUICK-N-EASY INC (Continued)**

**S105126302**

Total Organic Hydrocarbon Gases Tons/Yr: .5301813066686733158  
Reactive Organic Gases Tons/Yr: .5273769843444831  
Carbon Monoxide Emissions Tons/Yr: 0  
NOX - Oxides of Nitrogen Tons/Yr: 0  
SOX - Oxides of Sulphur Tons/Yr: 0  
Particulate Matter Tons/Yr: 0  
Part. Matter 10 Micrometers & Smllr Tons/Yr: 0

Year: 2007  
County Code: 10  
Air Basin: SJV  
Facility ID: 1117  
Air District Name: SJU  
SIC Code: 5541  
Air District Name: SAN JOAQUIN VALLEY UNIFIED APCD  
Community Health Air Pollution Info System: Not reported  
Consolidated Emission Reporting Rule: Not reported  
Total Organic Hydrocarbon Gases Tons/Yr: .5301813066686733158  
Reactive Organic Gases Tons/Yr: .5273769843444831  
Carbon Monoxide Emissions Tons/Yr: 0  
NOX - Oxides of Nitrogen Tons/Yr: 0  
SOX - Oxides of Sulphur Tons/Yr: 0  
Particulate Matter Tons/Yr: 0  
Part. Matter 10 Micrometers & Smllr Tons/Yr: 0

Year: 2008  
County Code: 10  
Air Basin: SJV  
Facility ID: 1117  
Air District Name: SJU  
SIC Code: 5541  
Air District Name: SAN JOAQUIN VALLEY UNIFIED APCD  
Community Health Air Pollution Info System: Not reported  
Consolidated Emission Reporting Rule: Not reported  
Total Organic Hydrocarbon Gases Tons/Yr: .3709793641419302508  
Reactive Organic Gases Tons/Yr: .3689650196838383  
Carbon Monoxide Emissions Tons/Yr: 0  
NOX - Oxides of Nitrogen Tons/Yr: 0  
SOX - Oxides of Sulphur Tons/Yr: 0  
Particulate Matter Tons/Yr: 0  
Part. Matter 10 Micrometers & Smllr Tons/Yr: 0

Year: 2009  
County Code: 10  
Air Basin: SJV  
Facility ID: 1117  
Air District Name: SJU  
SIC Code: 5541  
Air District Name: SAN JOAQUIN VALLEY UNIFIED APCD  
Community Health Air Pollution Info System: Not reported  
Consolidated Emission Reporting Rule: Not reported  
Total Organic Hydrocarbon Gases Tons/Yr: 0.31441027333063698  
Reactive Organic Gases Tons/Yr: 0.31270308782959  
Carbon Monoxide Emissions Tons/Yr: 0  
NOX - Oxides of Nitrogen Tons/Yr: 0  
SOX - Oxides of Sulphur Tons/Yr: 0  
Particulate Matter Tons/Yr: 0

Map ID  
Direction  
Distance  
Elevation

MAP FINDINGS

Site

Database(s)

EDR ID Number  
EPA ID Number

**QUICK-N-EASY INC (Continued)**

**S105126302**

Part. Matter 10 Micrometers & Smlr Tons/Yr: 0

Year: 2010  
County Code: 10  
Air Basin: SJV  
Facility ID: 1117  
Air District Name: SJU  
SIC Code: 5541  
Air District Name: SAN JOAQUIN VALLEY UNIFIED APCD  
Community Health Air Pollution Info System: Not reported  
Consolidated Emission Reporting Rule: Not reported  
Total Organic Hydrocarbon Gases Tons/Yr: 0.41254011235919902  
Reactive Organic Gases Tons/Yr: 0.41030005000000003  
Carbon Monoxide Emissions Tons/Yr: 0  
NOX - Oxides of Nitrogen Tons/Yr: 0  
SOX - Oxides of Sulphur Tons/Yr: 0  
Particulate Matter Tons/Yr: 0  
Part. Matter 10 Micrometers & Smlr Tons/Yr: 0

AV316  
West  
1/4-1/2  
0.456 mi.  
2406 ft.

**SHELL**  
**1212 FRESNO ST**  
**FRESNO, CA 93706**

**LUST S108277039**  
**N/A**

**Site 2 of 6 in cluster AV**

**Relative:**  
**Lower**

**LUST:**

**Actual:**  
**279 ft.**

Region: STATE  
Global Id: T0601900716  
Latitude: 36.730216164  
Longitude: -119.799952319  
Case Type: LUST Cleanup Site  
Status: Completed - Case Closed  
Status Date: 05/08/2006  
Lead Agency: CENTRAL VALLEY RWQCB (REGION 5F)  
Case Worker: Not reported  
Local Agency: FRESNO COUNTY  
RB Case Number: 5T10000737  
LOC Case Number: FA0169598  
File Location: Regional Board  
Potential Media Affect: Aquifer used for drinking water supply  
Potential Contaminants of Concern: Gasoline  
Site History: The case was opened following an unauthorized release from an underground storage tank system at the subject site. Corrective action is underway as directed by the CVRWQCB. Corrective action may consist of preliminary site investigation, planning and implementation of remedial action, verification monitoring, or a combination thereof. A summary of the site history is available by clicking on either the "Cleanup Status History", "Regulatory Activities" or the "Site Maps/Documents" tab. For a complete site history the case file at the CVRWQCB should be consulted.

Click here to access the California GeoTracker records for this facility:

**Contact:**

Global Id: T0601900716  
Contact Type: Local Agency Caseworker  
Contact Name: STEVEN T RHODES  
Organization Name: FRESNO COUNTY



Map ID  
Direction  
Distance  
Elevation

MAP FINDINGS

Site

Database(s)

EDR ID Number  
EPA ID Number

**SHELL (Continued)**

**S108277039**

Address: P O BOX 11867  
City: FRESNO  
Email: srhodes@co.fresno.ca.us  
Phone Number: Not reported

**Status History:**

Global Id: T0601900716  
Status: Open - Case Begin Date  
Status Date: 10/29/1999

Global Id: T0601900716  
Status: Open - Site Assessment  
Status Date: 02/03/2000

Global Id: T0601900716  
Status: Completed - Case Closed  
Status Date: 05/08/2006

**Regulatory Activities:**

Global Id: T0601900716  
Action Type: Other  
Date: 01/01/1950  
Action: Leak Discovery

Global Id: T0601900716  
Action Type: RESPONSE  
Date: 07/30/2004  
Action: Monitoring Report - Quarterly

Global Id: T0601900716  
Action Type: Other  
Date: 01/01/1950  
Action: Leak Stopped

Global Id: T0601900716  
Action Type: RESPONSE  
Date: 07/30/2006  
Action: Monitoring Report - Quarterly

Global Id: T0601900716  
Action Type: RESPONSE  
Date: 01/30/2006  
Action: Monitoring Report - Quarterly

Global Id: T0601900716  
Action Type: ENFORCEMENT  
Date: 05/03/2002  
Action: Staff Letter

Global Id: T0601900716  
Action Type: ENFORCEMENT  
Date: 09/03/2003  
Action: Meeting

Global Id: T0601900716  
Action Type: RESPONSE

Map ID  
Direction  
Distance  
Elevation

MAP FINDINGS

Site

Database(s)

EDR ID Number  
EPA ID Number

**SHELL (Continued)**

**S108277039**

Date:	07/25/2003
Action:	Monitoring Report - Quarterly
Global Id:	T0601900716
Action Type:	ENFORCEMENT
Date:	07/01/2002
Action:	* No Action
Global Id:	T0601900716
Action Type:	ENFORCEMENT
Date:	06/10/2003
Action:	Staff Letter
Global Id:	T0601900716
Action Type:	Other
Date:	01/01/1950
Action:	Leak Reported
Global Id:	T0601900716
Action Type:	ENFORCEMENT
Date:	03/10/2006
Action:	Notification - Preclosure
Global Id:	T0601900716
Action Type:	ENFORCEMENT
Date:	07/01/2003
Action:	* No Action
Global Id:	T0601900716
Action Type:	ENFORCEMENT
Date:	07/01/2005
Action:	* No Action
Global Id:	T0601900716
Action Type:	ENFORCEMENT
Date:	05/08/2006
Action:	Closure/No Further Action Letter
Global Id:	T0601900716
Action Type:	RESPONSE
Date:	01/30/2005
Action:	Monitoring Report - Quarterly
Global Id:	T0601900716
Action Type:	RESPONSE
Date:	07/30/2005
Action:	Monitoring Report - Quarterly
Global Id:	T0601900716
Action Type:	ENFORCEMENT
Date:	03/10/2006
Action:	* Historical Enforcement
Global Id:	T0601900716
Action Type:	RESPONSE
Date:	04/30/2003
Action:	Monitoring Report - Quarterly

Map ID  
Direction  
Distance  
Elevation

MAP FINDINGS

Site

Database(s)

EDR ID Number  
EPA ID Number

**SHELL (Continued)**

**S108277039**

Global Id: T0601900716  
Action Type: RESPONSE  
Date: 07/30/2002  
Action: Monitoring Report - Quarterly

Global Id: T0601900716  
Action Type: RESPONSE  
Date: 01/30/2003  
Action: Monitoring Report - Quarterly

Global Id: T0601900716  
Action Type: RESPONSE  
Date: 01/30/2004  
Action: Monitoring Report - Quarterly

Global Id: T0601900716  
Action Type: RESPONSE  
Date: 10/30/2002  
Action: Monitoring Report - Quarterly

Global Id: T0601900716  
Action Type: RESPONSE  
Date: 04/07/2006  
Action: Other Report / Document

Global Id: T0601900716  
Action Type: RESPONSE  
Date: 03/30/2006  
Action: Other Report / Document

Global Id: T0601900716  
Action Type: RESPONSE  
Date: 08/23/2002  
Action: Soil and Water Investigation Report

**AW317 FRESNO COUNTY JAIL**  
**North 1155 M ST**  
**1/4-1/2 FRESNO, CA 93721**  
**0.456 mi.**  
**2407 ft. Site 1 of 3 in cluster AW**

**LUST S110653444**  
**CUPA Listings N/A**

**Relative:**  
**Higher**

**LUST:**

**Actual:**  
**293 ft.**

Region: STATE  
Global Id: T0601900260  
Latitude: 36.7375351  
Longitude: -119.7888398  
Case Type: LUST Cleanup Site  
Status: Completed - Case Closed  
Status Date: 08/01/2011  
Lead Agency: CENTRAL VALLEY RWQCB (REGION 5F)  
Case Worker: KDJ  
Local Agency: Not reported  
RB Case Number: 5T10000263  
LOC Case Number: FA0269874  
File Location: Not reported  
Potential Media Affect: Under Investigation  
Potential Contaminants of Concern: Gasoline

Map ID  
Direction  
Distance  
Elevation

MAP FINDINGS

Site

Database(s)

EDR ID Number  
EPA ID Number

**FRESNO COUNTY JAIL (Continued)**

**S110653444**

Site History: The case was opened following an unauthorized release from an underground storage tank system at the subject site. Corrective action is underway as directed by the CVRWQCB. Corrective action may consist of preliminary site investigation, planning and implementation of remedial action, verification monitoring, or a combination thereof. A summary of the site history is available by clicking on either the "Cleanup Status History", "Regulatory Activities" or the "Site Maps/Documents" tab. For a complete site history the case file at the CVRWQCB should be consulted.

[Click here to access the California GeoTracker records for this facility:](#)

**Contact:**

Global Id: T0601900260  
Contact Type: Regional Board Caseworker  
Contact Name: KENNETH D. JONES  
Organization Name: CENTRAL VALLEY RWQCB (REGION 5F)  
Address: 1685 E STREET  
City: FRESNO  
Email: ken.jones@waterboards.ca.gov  
Phone Number: Not reported

**Status History:**

Global Id: T0601900260  
Status: Open - Case Begin Date  
Status Date: 06/15/1990

Global Id: T0601900260  
Status: Open - Site Assessment  
Status Date: 08/29/1990

Global Id: T0601900260  
Status: Completed - Case Closed  
Status Date: 08/01/2011

**Regulatory Activities:**

Global Id: T0601900260  
Action Type: Other  
Date: 01/01/1950  
Action: Leak Discovery

Global Id: T0601900260  
Action Type: RESPONSE  
Date: 01/12/2009  
Action: Other Report / Document

Global Id: T0601900260  
Action Type: Other  
Date: 01/01/1950  
Action: Leak Stopped

Global Id: T0601900260  
Action Type: ENFORCEMENT  
Date: 08/01/2011  
Action: Closure/No Further Action Letter

Global Id: T0601900260

Map ID  
Direction  
Distance  
Elevation

MAP FINDINGS

Site

Database(s)

EDR ID Number  
EPA ID Number

**FRESNO COUNTY JAIL (Continued)**

**S110653444**

Action Type:	Other
Date:	01/01/1950
Action:	Leak Reported
Global Id:	T0601900260
Action Type:	ENFORCEMENT
Date:	10/22/2008
Action:	Staff Letter
Global Id:	T0601900260
Action Type:	RESPONSE
Date:	03/17/2010
Action:	Pilot Study/ Treatability Report
Global Id:	T0601900260
Action Type:	ENFORCEMENT
Date:	12/17/2009
Action:	Staff Letter
Global Id:	T0601900260
Action Type:	RESPONSE
Date:	01/12/2009
Action:	Corrective Action Plan / Remedial Action Plan
Global Id:	T0601900260
Action Type:	RESPONSE
Date:	07/07/2010
Action:	Pilot Study/ Treatability Report
Global Id:	T0601900260
Action Type:	ENFORCEMENT
Date:	12/02/2008
Action:	Technical Correspondence / Assistance / Other

**CUPA FRESNO:**

Facility ID:	FA0269874
Cross Street:	MARIPOSA
APM Number:	466-160-01T
CERS Id:	Not reported
SWIS Number:	Not reported
GIS Latitude:	36.737521370000003
GIS Longitude:	-119.7888064
Program Element:	UST FACILITY WITH ONE TANK
Facility ID:	FA0269874
Cross Street:	MARIPOSA
APM Number:	466-160-01T
CERS Id:	Not reported
SWIS Number:	Not reported
GIS Latitude:	36.737521370000003
GIS Longitude:	-119.7888064
Program Element:	FORMER CONTAMINATED SITE/NO FURTHER ACTION
Facility ID:	FA0269874
Cross Street:	MARIPOSA
APM Number:	466-160-01T

Map ID  
Direction  
Distance  
Elevation

MAP FINDINGS

Site

Database(s)

EDR ID Number  
EPA ID Number

**FRESNO COUNTY JAIL (Continued)**

**S110653444**

CERS Id: Not reported  
SWIS Number: Not reported  
GIS Latitude: 36.737521370000003  
GIS Longitude: -119.7888064  
Program Element: UST REMOVAL/CLOSURE W/1 TANK

Facility ID: FA0269874  
Cross Street: MARIPOSA  
APM Number: 466-160-01T  
CERS Id: Not reported  
SWIS Number: Not reported  
GIS Latitude: 36.737521370000003  
GIS Longitude: -119.7888064  
Program Element: MV FUEL/OIL/PROPANE ONLY IN AGST/UST MODEL PL

**AW318** **FRESNO COUNTY JAIL**  
**North** **1155 M**  
**1/4-1/2** **FRESNO, CA 93721**  
**0.456 mi.**  
**2407 ft.** **Site 2 of 3 in cluster AW**

**HIST CORTESE** **S101294521**  
**N/A**

**Relative:** HIST CORTESE:  
**Higher** Region: CORTESE  
Facility County Code: 10  
**Actual:** Reg By: LTNKA  
**293 ft.** Reg Id: 5T10000263

**AW319** **FRESNO COUNTY JAIL**  
**North** **1155 M ST**  
**1/4-1/2** **FRESNO, CA 93721**  
**0.456 mi.**  
**2407 ft.** **Site 3 of 3 in cluster AW**

**LUST** **U003788518**  
**N/A**

**Relative:** LUST REG 5:  
**Higher** Region: 5  
Status: Leak being confirmed  
**Actual:** Case Number: 5T10000263  
**293 ft.** Case Type: Undefined  
Substance: GASOLINE  
Staff Initials: RWW  
Lead Agency: Regional  
Program: LUST  
MTBE Code: N/A

**AX320** **FRESNO COUNTY CREDIT UNION PROPERTY**  
**North** **2211 MERCED ST**  
**1/4-1/2** **FRESNO, CA 93721**  
**0.488 mi.**  
**2578 ft.** **Site 1 of 5 in cluster AX**

**LUST** **S104870182**  
**CUPA Listings** **N/A**  
**ENVIROSTOR**

**Relative:** LUST:  
**Higher** Region: STATE  
Global Id: T0601900028  
**Actual:** Latitude: 36.7384592  
**291 ft.** Longitude: -119.7912927

Map ID  
Direction  
Distance  
Elevation

MAP FINDINGS

Site

Database(s)

EDR ID Number  
EPA ID Number

**FRESNO COUNTY CREDIT UNION PROPERTY (Continued)**

**S104870182**

Case Type: LUST Cleanup Site  
Status: Completed - Case Closed  
Status Date: 05/28/2002  
Lead Agency: CENTRAL VALLEY RWQCB (REGION 5F)  
Case Worker: Not reported  
Local Agency: FRESNO COUNTY  
RB Case Number: 5T10000029  
LOC Case Number: FA0267531  
File Location: Regional Board  
Potential Media Affect: Soil  
Potential Contaminants of Concern: Gasoline  
Site History: Not reported

[Click here to access the California GeoTracker records for this facility:](#)

**Contact:**

Global Id: T0601900028  
Contact Type: Local Agency Caseworker  
Contact Name: STEVEN T RHODES  
Organization Name: FRESNO COUNTY  
Address: P O BOX 11867  
City: FRESNO  
Email: srhodes@co.fresno.ca.us  
Phone Number: Not reported

**Status History:**

Global Id: T0601900028  
Status: Open - Case Begin Date  
Status Date: 01/01/1984

Global Id: T0601900028  
Status: Open - Site Assessment  
Status Date: 04/01/1985

Global Id: T0601900028  
Status: Open - Site Assessment  
Status Date: 06/10/1985

Global Id: T0601900028  
Status: Open - Site Assessment  
Status Date: 11/26/2001

Global Id: T0601900028  
Status: Completed - Case Closed  
Status Date: 05/28/2002

**Regulatory Activities:**

Global Id: T0601900028  
Action Type: Other  
Date: 01/01/1950  
Action: Leak Discovery

Global Id: T0601900028  
Action Type: Other  
Date: 01/01/1950  
Action: Leak Reported

Map ID  
Direction  
Distance  
Elevation

MAP FINDINGS

Site

Database(s)

EDR ID Number  
EPA ID Number

**FRESNO COUNTY CREDIT UNION PROPERTY (Continued)**

**S104870182**

Global Id: T0601900028  
Action Type: ENFORCEMENT  
Date: 05/28/2002  
Action: Closure/No Further Action Letter

**CUPA FRESNO:**

Facility ID: FA0267531  
Cross Street: Not reported  
APM Number: Not reported  
CERS Id: Not reported  
SWIS Number: Not reported  
GIS Latitude: Not reported  
GIS Longitude: Not reported  
Program Element: FORMER CONTAMINATED SITE/NO FURTHER ACTION

**ENVIROSTOR:**

Site Type: Historical  
Site Type Detailed: \* Historical  
Acres: Not reported  
NPL: NO  
Regulatory Agencies: RWQCB 5 - Central Valley  
Lead Agency: RWQCB 5 - Central Valley  
Program Manager: Not reported  
Supervisor: Referred - Not Assigned  
Division Branch: Cleanup Sacramento  
Facility ID: 10550002  
Site Code: Not reported  
Assembly: 31  
Senate: 14  
Special Program: Not reported  
Status: Refer: RWQCB  
Status Date: 11/29/1989  
Restricted Use: NO  
Site Mgmt. Req.: NONE SPECIFIED  
Funding: Not reported  
Latitude: 36.73876  
Longitude: -119.7913  
APN: NONE SPECIFIED  
Past Use: NONE SPECIFIED  
Potential COC: \* HYDROCARBON SOLVENTS, \* CONTAMINATED SOIL, \* OTHER PESTICIDE  
CONTAINERS, 30 GALLONS OR MORE  
Confirmed COC: \* HYDROCARBON SOLVENTS, \* CONTAMINATED SOIL, \* OTHER PESTICIDE  
CONTAINERS, 30 GALLONS OR MORE, NONE SPECIFIED  
Potential Description: NONE SPECIFIED  
Alias Name: FRESNO COUNTY CREDIT UNION  
Alias Type: Alternate Name  
Alias Name: GASOLINE STATION 1940-1981  
Alias Type: Alternate Name  
Alias Name: CAD982358509  
Alias Type: EPA Identification Number  
Alias Name: 100059  
Alias Type: Site Code - Historical  
Alias Name: P14043  
Alias Type: PCode  
Alias Name: 10550002



Map ID  
Direction  
Distance  
Elevation

MAP FINDINGS

Site

Database(s)

EDR ID Number  
EPA ID Number

**FRESNO COUNTY CREDIT UNION PROPERTY (Continued)**

**S104870182**

Alias Type: Envirostor ID Number

Completed Info:

Completed Area Name: PROJECT WIDE

Completed Sub Area Name: Not reported

Completed Document Type: Site Screening

Completed Date: 09/16/1988

Comments: SUBMIT TO EPA. EPA'S REVIEW OF DHS PRELIMINARY ASSESSMENT RECOMMENDS NO FURTHER ACTION UNDER CERCLA. SITE SCREENING DONE. CERCLA RECOMMENDATION NO FURTHER ACTION CURRENTLY ON STATE SUPERFUND.

Completed Area Name: PROJECT WIDE

Completed Sub Area Name: Not reported

Completed Document Type: Preliminary Assessment Report

Completed Date: 09/25/1987

Comments: PRELIMINARY ASSESSMENT DONE. DHS RECOMMENDS A SITE INSPECTION AND HAZARD RANKING.

Future Area Name: Not reported

Future Sub Area Name: Not reported

Future Document Type: Not reported

Future Due Date: Not reported

Schedule Area Name: Not reported

Schedule Sub Area Name: Not reported

Schedule Document Type: Not reported

Schedule Due Date: Not reported

Schedule Revised Date: Not reported

**AX321**  
**North**  
**1/4-1/2**  
**0.488 mi.**  
**2578 ft.**

**FRESNO CO. CREDIT UNION**  
**2211 MERCED**  
**FRESNO, CA 93721**

**HIST CORTESE** **1000383640**  
**N/A**

**Site 2 of 5 in cluster AX**

**Relative:**  
**Higher**

HIST CORTESE:

Region: CORTESE

Facility County Code: 10

**Actual:**  
**291 ft.**

Reg By: LTNKA  
Reg Id: 5T10000029

**AX322**  
**North**  
**1/4-1/2**  
**0.488 mi.**  
**2578 ft.**

**FRESNO COUNTY EMPLOYEES CREDIT UNION SITE**  
**2211 MERCED STREET**  
**FRESNO, CA 93721**

**CA BOND EXP. PLAN** **S100833490**  
**N/A**

**Site 3 of 5 in cluster AX**

**Relative:**  
**Higher**

CA BOND EXP. PLAN:

Responsible Party: BACKLOG SITE CLEANUP PLANNING REPORT

Project Revenue Source Company: Not reported

Project Revenue Source Addr: Not reported

Project Revenue Source City,St,Zip: Not reported

Project Revenue Source Desc: This site is projected to be remediated by the responsible parties with reimbursement to DHS for its oversight costs. If the RPs are unable to fund site investigation and remediation, another source of funds will need to be identified.

**Actual:**  
**291 ft.**

Site Description: The site is presently owned by the Fresno County Credit Union and was previously a gasoline station. Five underground tanks were installed at the gas

Map ID  
Direction  
Distance  
Elevation

MAP FINDINGS

Site

Database(s)

EDR ID Number  
EPA ID Number

**FRESNO COUNTY EMPLOYEES CREDIT UNION SITE (Continued)**

**S100833490**

Hazardous Waste Desc: station by 1953. In December, 1981, a construction firm removed three tanks and the tanks were pressure tested. One tank failed to hold pressure and was disposed of as scrap metal. It is not known what became of the other two tanks. Soil samples taken indicate that the soils were contaminated with constituents, typically found in gasoline, down to a depth of 55 feet. Ground water was encountered at a depth of 75 feet. Soil borings from the site contained benzene, toluene, ethylbenzene, xylene, organic lead, and EDB. Water samples contained all these same contaminants with the exception of organic lead.

Threat To Public Health & Env: Ground water beneath the site shows signs of contamination by constituents of gasoline. The ground water in this area, according to the Central Valley RWQCB, is of excellent quality and is used as the main source of drinking water.

Site Activity Status: Twining Laboratories, Inc., prepared a report for Fresno County Employees Credit Union entitled "Preliminary Geotechnical Investigation, Gasoline Contamination Assessment, Proposed Credit Union Building". The report was dated May 28, 1985 and describes the field and laboratory investigation.

**AX323** **FRESNO COUNTY CREDIT UNION**  
**North** **2211 MERCED ST**  
**1/4-1/2** **FRESNO, CA 93721**  
**0.488 mi.**  
**2578 ft.** **Site 4 of 5 in cluster AX**

**CERC-NFRAP** **1003879054**  
**CAD982358509**

**Relative:** CERC-NFRAP:  
**Higher** Site ID: 0902561  
Federal Facility: Not a Federal Facility  
**Actual:** NPL Status: Not on the NPL  
**291 ft.** Non NPL Status: NFRAP-Site does not qualify for the NPL based on existing information

**CERCLIS-NFRAP Site Contact Details:**

Contact Sequence ID: 13288392.00000  
Person ID: 13003854.00000

Contact Sequence ID: 13293987.00000  
Person ID: 13003858.00000

Contact Sequence ID: 13299845.00000  
Person ID: 13004003.00000

**CERCLIS-NFRAP Assessment History:**

Action: DISCOVERY  
Date Started: / /  
Date Completed: 11/01/87  
Priority Level: Not reported

Action: ARCHIVE SITE  
Date Started: / /  
Date Completed: 11/10/88  
Priority Level: Not reported

Action: PRELIMINARY ASSESSMENT  
Date Started: / /  
Date Completed: 11/10/88  
Priority Level: NFRAP-Site does not qualify for the NPL based on existing information

Map ID  
Direction  
Distance  
Elevation

MAP FINDINGS

Site

Database(s)

EDR ID Number  
EPA ID Number

**AX324** **FRESNO CO EMPLOYEES CREDIT UN**  
**North** **2211 MERCED ST**  
**1/4-1/2** **FRESNO, CA 93703**  
**0.488 mi.**  
**2578 ft.** **Site 5 of 5 in cluster AX**

**LUST** **S101581299**  
**CA FID UST** **N/A**  
**SWEEPS UST**

**Relative:**  
**Higher**

LUST REG 5:  
Region: 5  
Status: Case Closed  
Case Number: 5T10000029  
Case Type: Soil only  
Substance: GASOLINE  
Staff Initials: DAM  
Lead Agency: Regional  
Program: LUST  
MTBE Code: N/A

**Actual:**  
**291 ft.**

CA FID UST:  
Facility ID: 10000055  
Regulated By: UTNKA  
Regulated ID: Not reported  
Cortese Code: Not reported  
SIC Code: Not reported  
Facility Phone: Not reported  
Mail To: Not reported  
Mailing Address: 4979 E UNIVERSITY  
Mailing Address 2: Not reported  
Mailing City,St,Zip: FRESNO 93703  
Contact: Not reported  
Contact Phone: Not reported  
DUNs Number: Not reported  
NPDES Number: Not reported  
EPA ID: Not reported  
Comments: Not reported  
Status: Active

**SWEEPS UST:**

Status: Active  
Comp Number: 129  
Number: 1  
Board Of Equalization: Not reported  
Referral Date: 02-09-89  
Action Date: 02-09-89  
Created Date: 02-09-89  
Owner Tank Id: Not reported  
SWRCB Tank Id: 10-000-000129-000001  
Tank Status: A  
Capacity: 550  
Active Date: 02-09-89  
Tank Use: M.V. FUEL  
STG: P  
Content: LEADED  
Number Of Tanks: 2  
  
Status: Active  
Comp Number: 129  
Number: 1  
Board Of Equalization: Not reported

Map ID  
Direction  
Distance  
Elevation

MAP FINDINGS

Site

Database(s)

EDR ID Number  
EPA ID Number

**FRESNO CO EMPLOYEES CREDIT UN (Continued)**

**S101581299**

Referral Date: 02-09-89  
Action Date: 02-09-89  
Created Date: 02-09-89  
Owner Tank Id: Not reported  
SWRCB Tank Id: 10-000-000129-000002  
Tank Status: A  
Capacity: 550  
Active Date: 02-09-89  
Tank Use: M.V. FUEL  
STG: P  
Content: LEADED  
Number Of Tanks: Not reported

**AV325**  
**West**  
**1/4-1/2**  
**0.492 mi.**  
**2597 ft.**

**CHEVRON USA**  
**1160 FRESNO ST**  
**FRESNO, CA 93706**

**Site 3 of 6 in cluster AV**

**LUST** **S106174956**  
**CUPA Listings** **N/A**

**Relative:**  
**Lower**

**LUST:**

**Actual:**  
**281 ft.**

Region: STATE  
Global Id: T0601900115  
Latitude: 36.730000009  
Longitude: -119.800186353  
Case Type: LUST Cleanup Site  
Status: Completed - Case Closed  
Status Date: 07/27/2012  
Lead Agency: CENTRAL VALLEY RWQCB (REGION 5F)  
Case Worker: KDJ  
Local Agency: FRESNO COUNTY  
RB Case Number: 5T10000117  
LOC Case Number: FA0266612  
File Location: Regional Board  
Potential Media Affect: Aquifer used for drinking water supply  
Potential Contaminants of Concern: Gasoline  
Site History: The case was opened following an unauthorized release from an underground storage tank system at the subject site. Corrective action is underway as directed by the CVRWQCB. Corrective action may consist of preliminary site investigation, planning and implementation of remedial action, verification monitoring, or a combination thereof. A summary of the site history is available by clicking on either the "Cleanup Status History", "Regulatory Activities" or the "Site Maps/Documents" tab. For a complete site history the case file at the CVRWQCB should be consulted.

Click here to access the California GeoTracker records for this facility:

**Contact:**

Global Id: T0601900115  
Contact Type: Local Agency Caseworker  
Contact Name: STEVEN T RHODES  
Organization Name: FRESNO COUNTY  
Address: P O BOX 11867  
City: FRESNO  
Email: srhodes@co.fresno.ca.us  
Phone Number: Not reported

Global Id: T0601900115

Map ID  
Direction  
Distance  
Elevation

MAP FINDINGS

Site

Database(s)

EDR ID Number  
EPA ID Number

**CHEVRON USA (Continued)**

**S106174956**

Contact Type: Regional Board Caseworker  
Contact Name: KENNETH D. JONES  
Organization Name: CENTRAL VALLEY RWQCB (REGION 5F)  
Address: 1685 E STREET  
City: FRESNO  
Email: ken.jones@waterboards.ca.gov  
Phone Number: Not reported

**Status History:**

Global Id: T0601900115  
Status: Open - Case Begin Date  
Status Date: 06/08/1988

Global Id: T0601900115  
Status: Open - Site Assessment  
Status Date: 02/15/1989

Global Id: T0601900115  
Status: Open - Site Assessment  
Status Date: 09/01/1989

Global Id: T0601900115  
Status: Open - Remediation  
Status Date: 05/01/1994

Global Id: T0601900115  
Status: Open - Verification Monitoring  
Status Date: 07/01/1996

Global Id: T0601900115  
Status: Open - Remediation  
Status Date: 10/11/2001

Global Id: T0601900115  
Status: Open - Remediation  
Status Date: 02/26/2002

Global Id: T0601900115  
Status: Open - Remediation  
Status Date: 03/25/2002

Global Id: T0601900115  
Status: Open - Remediation  
Status Date: 08/05/2003

Global Id: T0601900115  
Status: Open - Remediation  
Status Date: 10/31/2003

Global Id: T0601900115  
Status: Open - Remediation  
Status Date: 02/02/2004

Global Id: T0601900115  
Status: Open - Remediation  
Status Date: 04/26/2004

Map ID  
Direction  
Distance  
Elevation

MAP FINDINGS

Site

Database(s)

EDR ID Number  
EPA ID Number

**CHEVRON USA (Continued)**

**S106174956**

Global Id:	T0601900115
Status:	Open - Site Assessment
Status Date:	04/26/2004
Global Id:	T0601900115
Status:	Open - Remediation
Status Date:	05/03/2004
Global Id:	T0601900115
Status:	Open - Remediation
Status Date:	08/02/2004
Global Id:	T0601900115
Status:	Open - Remediation
Status Date:	08/30/2004
Global Id:	T0601900115
Status:	Open - Remediation
Status Date:	10/04/2004
Global Id:	T0601900115
Status:	Open - Remediation
Status Date:	11/01/2004
Global Id:	T0601900115
Status:	Open - Remediation
Status Date:	11/29/2004
Global Id:	T0601900115
Status:	Open - Remediation
Status Date:	01/10/2005
Global Id:	T0601900115
Status:	Open - Remediation
Status Date:	01/31/2005
Global Id:	T0601900115
Status:	Open - Remediation
Status Date:	02/03/2005
Global Id:	T0601900115
Status:	Open - Remediation
Status Date:	03/12/2005
Global Id:	T0601900115
Status:	Open - Remediation
Status Date:	09/16/2005
Global Id:	T0601900115
Status:	Open - Remediation
Status Date:	10/24/2005
Global Id:	T0601900115
Status:	Open - Remediation
Status Date:	02/06/2006
Global Id:	T0601900115

Map ID  
Direction  
Distance  
Elevation

MAP FINDINGS

Site

Database(s)

EDR ID Number  
EPA ID Number

**CHEVRON USA (Continued)**

**S106174956**

Status: Open - Remediation  
Status Date: 04/12/2006

Global Id: T0601900115  
Status: Open - Remediation  
Status Date: 09/11/2006

Global Id: T0601900115  
Status: Open - Remediation  
Status Date: 05/25/2007

Global Id: T0601900115  
Status: Open - Verification Monitoring  
Status Date: 01/25/2011

Global Id: T0601900115  
Status: Completed - Case Closed  
Status Date: 07/27/2012

**Regulatory Activities:**

Global Id: T0601900115  
Action Type: RESPONSE  
Date: 03/22/2012  
Action: Well Destruction Report

Global Id: T0601900115  
Action Type: ENFORCEMENT  
Date: 05/11/2005  
Action: Site Visit / Inspection / Sampling

Global Id: T0601900115  
Action Type: ENFORCEMENT  
Date: 09/06/2006  
Action: \* Verbal Communication

Global Id: T0601900115  
Action Type: RESPONSE  
Date: 03/28/2002  
Action: Remedial Progress Report

Global Id: T0601900115  
Action Type: RESPONSE  
Date: 10/30/2003  
Action: Remedial Progress Report

Global Id: T0601900115  
Action Type: Other  
Date: 01/01/1950  
Action: Leak Discovery

Global Id: T0601900115  
Action Type: RESPONSE  
Date: 05/05/2008  
Action: Remedial Progress Report

Global Id: T0601900115  
Action Type: RESPONSE

Map ID  
Direction  
Distance  
Elevation

MAP FINDINGS

Site

Database(s)

EDR ID Number  
EPA ID Number

**CHEVRON USA (Continued)**

**S106174956**

Date:	10/30/2004
Action:	Remedial Progress Report
Global Id:	T0601900115
Action Type:	RESPONSE
Date:	10/30/2004
Action:	Remedial Progress Report
Global Id:	T0601900115
Action Type:	RESPONSE
Date:	07/30/2005
Action:	Remedial Progress Report
Global Id:	T0601900115
Action Type:	RESPONSE
Date:	01/31/2005
Action:	CAP/RAP - Other Report
Global Id:	T0601900115
Action Type:	RESPONSE
Date:	07/30/2005
Action:	Monitoring Report - Quarterly
Global Id:	T0601900115
Action Type:	ENFORCEMENT
Date:	01/11/2011
Action:	Staff Letter
Global Id:	T0601900115
Action Type:	ENFORCEMENT
Date:	01/25/2011
Action:	Staff Letter
Global Id:	T0601900115
Action Type:	RESPONSE
Date:	12/23/2005
Action:	Soil and Water Investigation Report
Global Id:	T0601900115
Action Type:	ENFORCEMENT
Date:	08/04/2009
Action:	Technical Correspondence / Assistance / Other
Global Id:	T0601900115
Action Type:	RESPONSE
Date:	08/04/2008
Action:	Monitoring Report - Semi-Annually
Global Id:	T0601900115
Action Type:	Other
Date:	01/01/1950
Action:	Leak Stopped
Global Id:	T0601900115
Action Type:	RESPONSE
Date:	02/02/2011
Action:	Monitoring Report - Quarterly



Map ID  
Direction  
Distance  
Elevation

MAP FINDINGS

Site

Database(s)

EDR ID Number  
EPA ID Number

**CHEVRON USA (Continued)**

**S106174956**

Global Id:	T0601900115
Action Type:	RESPONSE
Date:	12/08/2010
Action:	Site Assessment Report
Global Id:	T0601900115
Action Type:	RESPONSE
Date:	02/02/2011
Action:	Remedial Progress Report
Global Id:	T0601900115
Action Type:	ENFORCEMENT
Date:	09/17/2002
Action:	Staff Letter
Global Id:	T0601900115
Action Type:	ENFORCEMENT
Date:	07/05/2005
Action:	Site Visit / Inspection / Sampling
Global Id:	T0601900115
Action Type:	ENFORCEMENT
Date:	08/24/2001
Action:	Staff Letter
Global Id:	T0601900115
Action Type:	ENFORCEMENT
Date:	07/01/2002
Action:	* No Action
Global Id:	T0601900115
Action Type:	ENFORCEMENT
Date:	11/07/2008
Action:	Staff Letter
Global Id:	T0601900115
Action Type:	RESPONSE
Date:	12/30/2004
Action:	Remedial Progress Report
Global Id:	T0601900115
Action Type:	RESPONSE
Date:	08/30/2004
Action:	Remedial Progress Report
Global Id:	T0601900115
Action Type:	RESPONSE
Date:	11/03/2009
Action:	Monitoring Report - Quarterly
Global Id:	T0601900115
Action Type:	RESPONSE
Date:	02/02/2010
Action:	Monitoring Report - Quarterly
Global Id:	T0601900115
Action Type:	RESPONSE

Map ID  
Direction  
Distance  
Elevation

MAP FINDINGS

Site

Database(s)

EDR ID Number  
EPA ID Number

**CHEVRON USA (Continued)**

**S106174956**

Date:	02/01/2007
Action:	Remedial Progress Report
Global Id:	T0601900115
Action Type:	RESPONSE
Date:	01/31/2005
Action:	Remedial Progress Report
Global Id:	T0601900115
Action Type:	RESPONSE
Date:	05/21/2004
Action:	Other Workplan
Global Id:	T0601900115
Action Type:	RESPONSE
Date:	12/30/2003
Action:	Soil and Water Investigation Report
Global Id:	T0601900115
Action Type:	RESPONSE
Date:	01/31/2005
Action:	Monitoring Report - Quarterly
Global Id:	T0601900115
Action Type:	RESPONSE
Date:	01/30/2004
Action:	Remedial Progress Report
Global Id:	T0601900115
Action Type:	ENFORCEMENT
Date:	02/05/2002
Action:	Staff Letter
Global Id:	T0601900115
Action Type:	ENFORCEMENT
Date:	07/01/2003
Action:	* No Action
Global Id:	T0601900115
Action Type:	ENFORCEMENT
Date:	08/14/2003
Action:	Site Visit / Inspection / Sampling
Global Id:	T0601900115
Action Type:	ENFORCEMENT
Date:	05/06/2004
Action:	Staff Letter
Global Id:	T0601900115
Action Type:	ENFORCEMENT
Date:	05/12/2004
Action:	Site Visit / Inspection / Sampling
Global Id:	T0601900115
Action Type:	RESPONSE
Date:	10/30/2005
Action:	Remedial Progress Report

Map ID  
Direction  
Distance  
Elevation

MAP FINDINGS

Site

Database(s)

EDR ID Number  
EPA ID Number

**CHEVRON USA (Continued)**

**S106174956**

Global Id:	T0601900115
Action Type:	RESPONSE
Date:	01/30/2006
Action:	Monitoring Report - Quarterly
Global Id:	T0601900115
Action Type:	ENFORCEMENT
Date:	04/13/2009
Action:	Technical Correspondence / Assistance / Other
Global Id:	T0601900115
Action Type:	ENFORCEMENT
Date:	09/01/2011
Action:	Staff Letter
Global Id:	T0601900115
Action Type:	RESPONSE
Date:	09/28/2001
Action:	Soil and Water Investigation Workplan
Global Id:	T0601900115
Action Type:	RESPONSE
Date:	04/30/2002
Action:	Remedial Progress Report
Global Id:	T0601900115
Action Type:	RESPONSE
Date:	07/30/2002
Action:	Remedial Progress Report
Global Id:	T0601900115
Action Type:	RESPONSE
Date:	06/30/2002
Action:	Monitoring Report - Quarterly
Global Id:	T0601900115
Action Type:	RESPONSE
Date:	10/30/2002
Action:	Remedial Progress Report
Global Id:	T0601900115
Action Type:	RESPONSE
Date:	01/30/2003
Action:	Remedial Progress Report
Global Id:	T0601900115
Action Type:	RESPONSE
Date:	12/30/2002
Action:	Monitoring Report - Quarterly
Global Id:	T0601900115
Action Type:	RESPONSE
Date:	12/01/2003
Action:	Soil and Water Investigation Report
Global Id:	T0601900115
Action Type:	ENFORCEMENT

Map ID  
Direction  
Distance  
Elevation

MAP FINDINGS

Site

Database(s)

EDR ID Number  
EPA ID Number

**CHEVRON USA (Continued)**

**S106174956**

Date:	07/27/2012
Action:	Closure/No Further Action Letter
Global Id:	T0601900115
Action Type:	RESPONSE
Date:	04/30/2004
Action:	Remedial Progress Report
Global Id:	T0601900115
Action Type:	ENFORCEMENT
Date:	02/03/2004
Action:	Meeting
Global Id:	T0601900115
Action Type:	ENFORCEMENT
Date:	02/25/2004
Action:	Staff Letter
Global Id:	T0601900115
Action Type:	ENFORCEMENT
Date:	12/03/2003
Action:	* Verbal Communication
Global Id:	T0601900115
Action Type:	RESPONSE
Date:	05/01/2007
Action:	Monitoring Report - Quarterly
Global Id:	T0601900115
Action Type:	ENFORCEMENT
Date:	10/28/2011
Action:	Notification - Preclosure
Global Id:	T0601900115
Action Type:	RESPONSE
Date:	01/30/2006
Action:	Remedial Progress Report
Global Id:	T0601900115
Action Type:	RESPONSE
Date:	04/26/2004
Action:	CAP/RAP - Final Remediation / Design Plan
Global Id:	T0601900115
Action Type:	RESPONSE
Date:	04/26/2004
Action:	Soil and Water Investigation Workplan
Global Id:	T0601900115
Action Type:	RESPONSE
Date:	11/30/2004
Action:	Remedial Progress Report
Global Id:	T0601900115
Action Type:	Other
Date:	01/01/1950
Action:	Leak Reported

Map ID  
Direction  
Distance  
Elevation

MAP FINDINGS

Site

Database(s)

EDR ID Number  
EPA ID Number

**CHEVRON USA (Continued)**

**S106174956**

Global Id:	T0601900115
Action Type:	RESPONSE
Date:	07/30/2006
Action:	Monitoring Report - Quarterly
Global Id:	T0601900115
Action Type:	RESPONSE
Date:	08/03/2011
Action:	Monitoring Report - Quarterly
Global Id:	T0601900115
Action Type:	RESPONSE
Date:	04/25/2011
Action:	Other Workplan
Global Id:	T0601900115
Action Type:	RESPONSE
Date:	05/03/2011
Action:	Monitoring Report - Quarterly
Global Id:	T0601900115
Action Type:	REMEDIATION
Date:	01/01/1950
Action:	Soil Vapor Extraction (SVE)
Global Id:	T0601900115
Action Type:	ENFORCEMENT
Date:	03/04/2008
Action:	Staff Letter
Global Id:	T0601900115
Action Type:	ENFORCEMENT
Date:	03/10/2004
Action:	* Historical Enforcement
Global Id:	T0601900115
Action Type:	ENFORCEMENT
Date:	06/03/2004
Action:	Staff Letter
Global Id:	T0601900115
Action Type:	ENFORCEMENT
Date:	07/01/2004
Action:	* No Action
Global Id:	T0601900115
Action Type:	ENFORCEMENT
Date:	07/07/2004
Action:	* Verbal Communication
Global Id:	T0601900115
Action Type:	ENFORCEMENT
Date:	07/01/2006
Action:	Technical Correspondence / Assistance / Other
Global Id:	T0601900115
Action Type:	RESPONSE

Map ID  
Direction  
Distance  
Elevation

MAP FINDINGS

Site

Database(s)

EDR ID Number  
EPA ID Number

**CHEVRON USA (Continued)**

**S106174956**

Date:	02/01/2007
Action:	Monitoring Report - Quarterly
Global Id:	T0601900115
Action Type:	ENFORCEMENT
Date:	04/03/2012
Action:	Technical Correspondence / Assistance / Other
Global Id:	T0601900115
Action Type:	ENFORCEMENT
Date:	02/22/2010
Action:	Technical Correspondence / Assistance / Other
Global Id:	T0601900115
Action Type:	RESPONSE
Date:	05/04/2010
Action:	Remedial Progress Report
Global Id:	T0601900115
Action Type:	RESPONSE
Date:	08/03/2010
Action:	Remedial Progress Report
Global Id:	T0601900115
Action Type:	ENFORCEMENT
Date:	02/01/2005
Action:	Site Visit / Inspection / Sampling
Global Id:	T0601900115
Action Type:	ENFORCEMENT
Date:	06/16/2003
Action:	* No Action
Global Id:	T0601900115
Action Type:	ENFORCEMENT
Date:	07/01/2004
Action:	* Verbal Communication
Global Id:	T0601900115
Action Type:	ENFORCEMENT
Date:	03/25/2008
Action:	Technical Correspondence / Assistance / Other
Global Id:	T0601900115
Action Type:	ENFORCEMENT
Date:	08/31/2011
Action:	Technical Correspondence / Assistance / Other
Global Id:	T0601900115
Action Type:	ENFORCEMENT
Date:	12/27/2010
Action:	Technical Correspondence / Assistance / Other
Global Id:	T0601900115
Action Type:	ENFORCEMENT
Date:	08/22/2011
Action:	Technical Correspondence / Assistance / Other

Map ID  
Direction  
Distance  
Elevation

MAP FINDINGS

Site

Database(s)

EDR ID Number  
EPA ID Number

**CHEVRON USA (Continued)**

**S106174956**

Global Id:	T0601900115
Action Type:	RESPONSE
Date:	02/28/2005
Action:	Remedial Progress Report
Global Id:	T0601900115
Action Type:	RESPONSE
Date:	07/30/2004
Action:	Monitoring Report - Quarterly
Global Id:	T0601900115
Action Type:	ENFORCEMENT
Date:	11/02/2001
Action:	Staff Letter
Global Id:	T0601900115
Action Type:	ENFORCEMENT
Date:	01/19/2005
Action:	Site Visit / Inspection / Sampling
Global Id:	T0601900115
Action Type:	RESPONSE
Date:	09/30/2004
Action:	Remedial Progress Report
Global Id:	T0601900115
Action Type:	RESPONSE
Date:	07/30/2004
Action:	Remedial Progress Report
Global Id:	T0601900115
Action Type:	ENFORCEMENT
Date:	12/22/2011
Action:	Staff Letter
Global Id:	T0601900115
Action Type:	ENFORCEMENT
Date:	09/08/2010
Action:	Staff Letter
Global Id:	T0601900115
Action Type:	RESPONSE
Date:	07/30/2003
Action:	Monitoring Report - Quarterly
Global Id:	T0601900115
Action Type:	RESPONSE
Date:	04/30/2003
Action:	Remedial Progress Report
Global Id:	T0601900115
Action Type:	RESPONSE
Date:	10/10/2011
Action:	Other Report / Document
Global Id:	T0601900115
Action Type:	ENFORCEMENT

Map ID  
Direction  
Distance  
Elevation

MAP FINDINGS

Site

Database(s)

EDR ID Number  
EPA ID Number

**CHEVRON USA (Continued)**

**S106174956**

Date:	05/20/2005
Action:	Site Visit / Inspection / Sampling
Global Id:	T0601900115
Action Type:	ENFORCEMENT
Date:	03/03/2004
Action:	* Verbal Communication
Global Id:	T0601900115
Action Type:	ENFORCEMENT
Date:	10/09/2003
Action:	* Verbal Communication
Global Id:	T0601900115
Action Type:	ENFORCEMENT
Date:	02/25/2004
Action:	* Verbal Communication
Global Id:	T0601900115
Action Type:	ENFORCEMENT
Date:	04/07/2008
Action:	Technical Correspondence / Assistance / Other
Global Id:	T0601900115
Action Type:	ENFORCEMENT
Date:	07/01/2005
Action:	* No Action
Global Id:	T0601900115
Action Type:	ENFORCEMENT
Date:	02/02/2009
Action:	Technical Correspondence / Assistance / Other
Global Id:	T0601900115
Action Type:	ENFORCEMENT
Date:	05/01/2009
Action:	Technical Correspondence / Assistance / Other
Global Id:	T0601900115
Action Type:	ENFORCEMENT
Date:	08/31/2009
Action:	Technical Correspondence / Assistance / Other
Global Id:	T0601900115
Action Type:	ENFORCEMENT
Date:	09/29/2009
Action:	Staff Letter
Global Id:	T0601900115
Action Type:	RESPONSE
Date:	01/30/2004
Action:	Monitoring Report - Quarterly
Global Id:	T0601900115
Action Type:	ENFORCEMENT
Date:	04/15/2010
Action:	Staff Letter



Map ID  
Direction  
Distance  
Elevation

MAP FINDINGS

Site

Database(s)

EDR ID Number  
EPA ID Number

**CHEVRON USA (Continued)**

**S106174956**

Global Id: T0601900115  
Action Type: ENFORCEMENT  
Date: 02/13/2008  
Action: Technical Correspondence / Assistance / Other

Global Id: T0601900115  
Action Type: RESPONSE  
Date: 03/28/2002  
Action: Remedial Progress Report

Global Id: T0601900115  
Action Type: RESPONSE  
Date: 07/31/2003  
Action: Remedial Progress Report

Global Id: T0601900115  
Action Type: RESPONSE  
Date: 07/30/2004  
Action: Remedial Progress Report

Global Id: T0601900115  
Action Type: RESPONSE  
Date: 09/28/2001  
Action: Corrective Action Plan / Remedial Action Plan

Global Id: T0601900115  
Action Type: RESPONSE  
Date: 09/16/2005  
Action: Remedial Progress Report

Global Id: T0601900115  
Action Type: RESPONSE  
Date: 04/30/2006  
Action: Remedial Progress Report

Global Id: T0601900115  
Action Type: RESPONSE  
Date: 07/30/2006  
Action: Remedial Progress Report

**CUPA FRESNO:**

Facility ID: FA0266612  
Cross Street: C ST  
APM Number: 467-152-21  
CERS Id: Not reported  
SWIS Number: Not reported  
GIS Latitude: Not reported  
GIS Longitude: Not reported  
Program Element: UST REMOVAL/CLOSURE W/4 TANKS

Facility ID: FA0266612  
Cross Street: C ST  
APM Number: 467-152-21  
CERS Id: Not reported  
SWIS Number: Not reported  
GIS Latitude: Not reported

Map ID  
Direction  
Distance  
Elevation

MAP FINDINGS

Site

Database(s)

EDR ID Number  
EPA ID Number

**CHEVRON USA (Continued)**

**S106174956**

GIS Longitude: Not reported  
Program Element: FORMER CONTAMINATED SITE/NO FURTHER ACTION

**AV326**  
**West**  
**1/4-1/2**  
**0.492 mi.**  
**2597 ft.**

**ARCADIS**  
**1160 FRESNO ST**  
**FRESNO, CA 93706**

**HIST CORTESE**  
**LUST**  
**EMI**

**S104868862**  
**N/A**

**Site 4 of 6 in cluster AV**

**Relative:**  
**Lower**

HIST CORTESE:  
Region: CORTESE  
Facility County Code: 10  
Reg By: LTNKA  
Reg Id: 5T10000117

**Actual:**  
**281 ft.**

**LUST REG 5:**

Region: 5  
Status: Remedial action (cleanup) Underway  
Case Number: 5T10000117  
Case Type: Drinking Water Aquifer affected  
Substance: GASOLINE  
Staff Initials: JDW  
Lead Agency: Regional  
Program: LUST  
MTBE Code: 6

**EMI:**

Year: 2003  
County Code: 10  
Air Basin: SJV  
Facility ID: 3973  
Air District Name: SJU  
SIC Code: 9511  
Air District Name: SAN JOAQUIN VALLEY UNIFIED APCD  
Community Health Air Pollution Info System: Not reported  
Consolidated Emission Reporting Rule: Not reported  
Total Organic Hydrocarbon Gases Tons/Yr: 2  
Reactive Organic Gases Tons/Yr: 2  
Carbon Monoxide Emissions Tons/Yr: 0  
NOX - Oxides of Nitrogen Tons/Yr: 0  
SOX - Oxides of Sulphur Tons/Yr: 0  
Particulate Matter Tons/Yr: 0  
Part. Matter 10 Micrometers & Smllr Tons/Yr: 0

Year: 2004  
County Code: 10  
Air Basin: SJV  
Facility ID: 3973  
Air District Name: SJU  
SIC Code: 9511  
Air District Name: SAN JOAQUIN VALLEY UNIFIED APCD  
Community Health Air Pollution Info System: Not reported  
Consolidated Emission Reporting Rule: Not reported  
Total Organic Hydrocarbon Gases Tons/Yr: 0.343925926  
Reactive Organic Gases Tons/Yr: 0.240266652  
Carbon Monoxide Emissions Tons/Yr: 0.01387  
NOX - Oxides of Nitrogen Tons/Yr: 0.0173375

Map ID  
Direction  
Distance  
Elevation

MAP FINDINGS

Site

Database(s)

EDR ID Number  
EPA ID Number

**ARCADIS (Continued)**

**S104868862**

SOX - Oxides of Sulphur Tons/Yr: 0.0001045  
Particulate Matter Tons/Yr: 0.00173375  
Part. Matter 10 Micrometers & Smlr Tons/Yr: 0.001213625

Year: 2005  
County Code: 10  
Air Basin: SJV  
Facility ID: 3973  
Air District Name: SJU  
SIC Code: 9511  
Air District Name: SAN JOAQUIN VALLEY UNIFIED APCD  
Community Health Air Pollution Info System: Not reported  
Consolidated Emission Reporting Rule: Not reported  
Total Organic Hydrocarbon Gases Tons/Yr: .2717490972401860767  
Reactive Organic Gases Tons/Yr: .24026665203094  
Carbon Monoxide Emissions Tons/Yr: .01387  
NOX - Oxides of Nitrogen Tons/Yr: .0173375  
SOX - Oxides of Sulphur Tons/Yr: .0001045  
Particulate Matter Tons/Yr: .00173375  
Part. Matter 10 Micrometers & Smlr Tons/Yr: .001213625

Year: 2006  
County Code: 10  
Air Basin: SJV  
Facility ID: 3973  
Air District Name: SJU  
SIC Code: 4959  
Air District Name: SAN JOAQUIN VALLEY UNIFIED APCD  
Community Health Air Pollution Info System: Not reported  
Consolidated Emission Reporting Rule: Not reported  
Total Organic Hydrocarbon Gases Tons/Yr: .0033036072267650521  
Reactive Organic Gases Tons/Yr: .0023105241555742733  
Carbon Monoxide Emissions Tons/Yr: .00877443033885956  
NOX - Oxides of Nitrogen Tons/Yr: .0626745024204254  
SOX - Oxides of Sulphur Tons/Yr: .00685241226463318  
Particulate Matter Tons/Yr: .0026263601014273571  
Part. Matter 10 Micrometers & Smlr Tons/Yr: .00183845207099915

Year: 2007  
County Code: 10  
Air Basin: SJV  
Facility ID: 3973  
Air District Name: SJU  
SIC Code: 4959  
Air District Name: SAN JOAQUIN VALLEY UNIFIED APCD  
Community Health Air Pollution Info System: Not reported  
Consolidated Emission Reporting Rule: Not reported  
Total Organic Hydrocarbon Gases Tons/Yr: .0253035689948563819  
Reactive Organic Gases Tons/Yr: .02173220937156677  
Carbon Monoxide Emissions Tons/Yr: .00946533015060425  
NOX - Oxides of Nitrogen Tons/Yr: .0676095010757446  
SOX - Oxides of Sulphur Tons/Yr: .00739197211761475  
Particulate Matter Tons/Yr: .0028331600450788285  
Part. Matter 10 Micrometers & Smlr Tons/Yr: .00198321203155518

Year: 2008  
County Code: 10

Map ID  
Direction  
Distance  
Elevation

MAP FINDINGS

Site

Database(s)

EDR ID Number  
EPA ID Number

**ARCADIS (Continued)**

**S104868862**

Air Basin: SJV  
Facility ID: 3973  
Air District Name: SJU  
SIC Code: 4959  
Air District Name: SAN JOAQUIN VALLEY UNIFIED APCD  
Community Health Air Pollution Info System: Not reported  
Consolidated Emission Reporting Rule: Not reported  
Total Organic Hydrocarbon Gases Tons/Yr: .0253035689948563819  
Reactive Organic Gases Tons/Yr: .02173220937156677  
Carbon Monoxide Emissions Tons/Yr: .00946533015060425  
NOX - Oxides of Nitrogen Tons/Yr: .0676095010757446  
SOX - Oxides of Sulphur Tons/Yr: .00739197211761475  
Particulate Matter Tons/Yr: .0028331600450788285  
Part. Matter 10 Micrometers & Smlr Tons/Yr: .00198321203155518

Year: 2009  
County Code: 10  
Air Basin: SJV  
Facility ID: 3973  
Air District Name: SJU  
SIC Code: 4959  
Air District Name: SAN JOAQUIN VALLEY UNIFIED APCD  
Community Health Air Pollution Info System: Not reported  
Consolidated Emission Reporting Rule: Not reported  
Total Organic Hydrocarbon Gases Tons/Yr: 0.243592976793296  
Reactive Organic Gases Tons/Yr: 0.213920091928477  
Carbon Monoxide Emissions Tons/Yr: 2.3750180728912398E-2  
NOX - Oxides of Nitrogen Tons/Yr: 0.16964414806365999  
SOX - Oxides of Sulphur Tons/Yr: 1.8547760188293499E-2  
Particulate Matter Tons/Yr: 7.1088976331438198E-3  
Part. Matter 10 Micrometers & Smlr Tons/Yr: 4.9762283432006798E-3

Year: 2010  
County Code: 10  
Air Basin: SJV  
Facility ID: 3973  
Air District Name: SJU  
SIC Code: 4959  
Air District Name: SAN JOAQUIN VALLEY UNIFIED APCD  
Community Health Air Pollution Info System: Not reported  
Consolidated Emission Reporting Rule: Not reported  
Total Organic Hydrocarbon Gases Tons/Yr: 0.243592567656054  
Reactive Organic Gases Tons/Yr: 0.21391980599999999  
Carbon Monoxide Emissions Tons/Yr: 2.3800000000000002E-2  
NOX - Oxides of Nitrogen Tons/Yr: 0.16964414799999999  
SOX - Oxides of Sulphur Tons/Yr: 1.8499999999999999E-2  
Particulate Matter Tons/Yr: 7.1142857142857101E-3  
Part. Matter 10 Micrometers & Smlr Tons/Yr: 4.9800000000000001E-3

Map ID  
Direction  
Distance  
Elevation

MAP FINDINGS

Site

Database(s)

EDR ID Number  
EPA ID Number

**AV327**  
**West**  
**1/4-1/2**  
**0.493 mi.**  
**2604 ft.**  
**FORMER EXXON**  
**1147 FRESNO ST**  
**FRESNO, CA 93706**  
**Site 5 of 6 in cluster AV**

**LUST**  
**CUPA Listings**  
**S106175085**  
**N/A**

**Relative:**  
**Lower**

LUST:

**Actual:**  
**281 ft.**

Region: STATE  
Global Id: T0601900323  
Latitude: 36.7299582  
Longitude: -119.80081  
Case Type: LUST Cleanup Site  
Status: Completed - Case Closed  
Status Date: 04/22/1996  
Lead Agency: CENTRAL VALLEY RWQCB (REGION 5F)  
Case Worker: Not reported  
Local Agency: FRESNO COUNTY  
RB Case Number: 5T10000329  
LOC Case Number: FA0169591  
File Location: Not reported  
Potential Media Affect: Soil  
Potential Contaminants of Concern: Gasoline  
Site History: Not reported

[Click here to access the California GeoTracker records for this facility:](#)

Contact:

Global Id: T0601900323  
Contact Type: Local Agency Caseworker  
Contact Name: STEVEN T RHODES  
Organization Name: FRESNO COUNTY  
Address: P O BOX 11867  
City: FRESNO  
Email: srhodes@co.fresno.ca.us  
Phone Number: Not reported

Status History:

Global Id: T0601900323  
Status: Open - Case Begin Date  
Status Date: 07/19/1991  
  
Global Id: T0601900323  
Status: Open - Site Assessment  
Status Date: 07/29/1991  
  
Global Id: T0601900323  
Status: Open - Site Assessment  
Status Date: 06/01/1994  
  
Global Id: T0601900323  
Status: Completed - Case Closed  
Status Date: 04/22/1996

Regulatory Activities:

Global Id: T0601900323  
Action Type: Other  
Date: 01/01/1950  
Action: Leak Discovery

Map ID  
Direction  
Distance  
Elevation

MAP FINDINGS

Site

Database(s)

EDR ID Number  
EPA ID Number

**FORMER EXXON (Continued)**

**S106175085**

Global Id: T0601900323  
Action Type: Other  
Date: 01/01/1950  
Action: Leak Reported

**CUPA FRESNO:**

Facility ID: FA0169591  
Cross Street: Not reported  
APM Number: Not reported  
CERS Id: Not reported  
SWIS Number: Not reported  
GIS Latitude: Not reported  
GIS Longitude: Not reported  
Program Element: UST REMOVAL/CLOSURE W/5 TANKS

Facility ID: FA0169591  
Cross Street: Not reported  
APM Number: Not reported  
CERS Id: Not reported  
SWIS Number: Not reported  
GIS Latitude: Not reported  
GIS Longitude: Not reported  
Program Element: FORMER CONTAMINATED SITE/NO FURTHER ACTION

**AV328**  
**West**  
**1/4-1/2**  
**0.493 mi.**  
**2604 ft.**

**CURRIE BROTHERS**  
**1147 FRESNO ST**  
**FRESNO, CA 93706**  
**Site 6 of 6 in cluster AV**

**HIST CORTESE**  
**LUST**  
**CA FID UST**  
**SWEEPS UST**  
**S101581354**  
**N/A**

**Relative:**  
**Lower**

HIST CORTESE:  
Region: CORTESE  
Facility County Code: 10  
Reg By: LTNKA  
Reg Id: 5T10000329

**Actual:**  
**281 ft.**

**LUST REG 5:**

Region: 5  
Status: Case Closed  
Case Number: 5T10000329  
Case Type: Soil only  
Substance: GASOLINE  
Staff Initials: DAM  
Lead Agency: Regional  
Program: LUST  
MTBE Code: N/A

**CA FID UST:**

Facility ID: 10000301  
Regulated By: UTNKA  
Regulated ID: 00003447  
Cortese Code: Not reported  
SIC Code: Not reported  
Facility Phone: 2092664642  
Mail To: Not reported

Map ID  
Direction  
Distance  
Elevation

MAP FINDINGS

Site

Database(s)

EDR ID Number  
EPA ID Number

**CURRIE BROTHERS (Continued)**

**S101581354**

Mailing Address: PO BOX 1048  
Mailing Address 2: Not reported  
Mailing City,St,Zip: FRESNO 93706  
Contact: Not reported  
Contact Phone: Not reported  
DUNS Number: Not reported  
NPDES Number: Not reported  
EPA ID: Not reported  
Comments: Not reported  
Status: Active

**SWEEPS UST:**

Status: Not reported  
Comp Number: 3447  
Number: Not reported  
Board Of Equalization: 44-003479  
Referral Date: Not reported  
Action Date: Not reported  
Created Date: Not reported  
Owner Tank Id: Not reported  
SWRCB Tank Id: 10-000-003447-000004  
Tank Status: Not reported  
Capacity: 1000  
Active Date: Not reported  
Tank Use: OIL  
STG: WASTE  
Content: WASTE OIL  
Number Of Tanks: 1

**AY329 DUNAVANT W B CO**  
**WNW 1410 F ST**  
**1/4-1/2 FRESNO, CA 93771**  
**0.498 mi.**  
**2630 ft. Site 1 of 2 in cluster AY**

**LUST S101581980**  
**CA FID UST N/A**  
**CUPA Listings**

**Relative:**  
**Lower**

**LUST:**

**Actual:**  
**286 ft.**

Region: STATE  
Global Id: T0601900443  
Latitude: 36.734982  
Longitude: -119.799397  
Case Type: LUST Cleanup Site  
Status: Completed - Case Closed  
Status Date: 04/07/1998  
Lead Agency: CENTRAL VALLEY RWQCB (REGION 5F)  
Case Worker: Not reported  
Local Agency: FRESNO COUNTY  
RB Case Number: 5T10000453  
LOC Case Number: FA0169536  
File Location: Not reported  
Potential Media Affect: Aquifer used for drinking water supply  
Potential Contaminants of Concern: Gasoline  
Site History: Not reported

Click here to access the California GeoTracker records for this facility:

**Contact:**

Global Id: T0601900443  
Contact Type: Local Agency Caseworker

Map ID  
Direction  
Distance  
Elevation

MAP FINDINGS

Site

Database(s)

EDR ID Number  
EPA ID Number

**DUNAVANT W B CO (Continued)**

**S101581980**

Contact Name: STEVEN T RHODES  
Organization Name: FRESNO COUNTY  
Address: P O BOX 11867  
City: FRESNO  
Email: srhodes@co.fresno.ca.us  
Phone Number: Not reported

Status History:

Global Id: T0601900443  
Status: Open - Case Begin Date  
Status Date: 08/18/1993

Global Id: T0601900443  
Status: Open - Site Assessment  
Status Date: 10/21/1993

Global Id: T0601900443  
Status: Completed - Case Closed  
Status Date: 04/07/1998

Regulatory Activities:

Global Id: T0601900443  
Action Type: Other  
Date: 01/01/1950  
Action: Leak Discovery

Global Id: T0601900443  
Action Type: Other  
Date: 01/01/1950  
Action: Leak Stopped

Global Id: T0601900443  
Action Type: Other  
Date: 01/01/1950  
Action: Leak Reported

CA FID UST:

Facility ID: 10008384  
Regulated By: UTNKA  
Regulated ID: 00063413  
Cortese Code: Not reported  
SIC Code: Not reported  
Facility Phone: 2094851800  
Mail To: Not reported  
Mailing Address: 1410 F ST  
Mailing Address 2: Not reported  
Mailing City,St,Zip: FRESNO 93771  
Contact: Not reported  
Contact Phone: Not reported  
DUNs Number: Not reported  
NPDES Number: Not reported  
EPA ID: Not reported  
Comments: Not reported  
Status: Active



Map ID  
Direction  
Distance  
Elevation

MAP FINDINGS

Site

Database(s)

EDR ID Number  
EPA ID Number

**DUNAVANT W B CO (Continued)**

**S101581980**

**CUPA FRESNO:**

Facility ID: FA0282029  
Cross Street: Not reported  
APM Number: Not reported  
CERS Id: Not reported  
SWIS Number: Not reported  
GIS Latitude: Not reported  
GIS Longitude: Not reported  
Program Element: HAZARDOUS WASTE GENERATOR (CESQG)

Facility ID: FA0282029  
Cross Street: Not reported  
APM Number: Not reported  
CERS Id: Not reported  
SWIS Number: Not reported  
GIS Latitude: Not reported  
GIS Longitude: Not reported  
Program Element: HAZ MAT DISCLOSURE-BELOW REPORTING QUANTITY

Facility ID: FA0169536  
Cross Street: Not reported  
APM Number: Not reported  
CERS Id: Not reported  
SWIS Number: Not reported  
GIS Latitude: Not reported  
GIS Longitude: Not reported  
Program Element: UST REMOVAL/CLOSURE W/2 TANKS

Facility ID: FA0169536  
Cross Street: Not reported  
APM Number: Not reported  
CERS Id: Not reported  
SWIS Number: Not reported  
GIS Latitude: Not reported  
GIS Longitude: Not reported  
Program Element: FORMER CONTAMINATED SITE/NO FURTHER ACTION

**AY330**  
**WNW**  
**1/4-1/2**  
**0.498 mi.**  
**2630 ft.**

**DUNAVANT & W.B. CO.**  
**1410 F**  
**FRESNO, CA 93771**  
**Site 2 of 2 in cluster AY**

**HIST CORTESE**  
**LUST**  
**SWEEPS UST**

**S104868685**  
**N/A**

**Relative:**  
**Lower**

**HIST CORTESE:**  
Region: CORTESE  
Facility County Code: 10  
Reg By: LTNKA  
Reg Id: 5T10000453

**Actual:**  
**286 ft.**

**LUST REG 5:**  
Region: 5  
Status: Case Closed  
Case Number: 5T10000453  
Case Type: Drinking Water Aquifer affected  
Substance: GASOLINE  
Staff Initials: DAM  
Lead Agency: Regional

Map ID  
Direction  
Distance  
Elevation

MAP FINDINGS

Site

Database(s)

EDR ID Number  
EPA ID Number

**DUNAVANT & W.B. CO. (Continued)**

**S104868685**

Program: LUST  
MTBE Code: N/A

**SWEEPS UST:**

Status: Not reported  
Comp Number: 63413  
Number: Not reported  
Board Of Equalization: 44-004649  
Referral Date: Not reported  
Action Date: Not reported  
Created Date: Not reported  
Owner Tank Id: Not reported  
SWRCB Tank Id: 10-000-063413-000001  
Tank Status: Not reported  
Capacity: 550  
Active Date: Not reported  
Tank Use: M.V. FUEL  
STG: PRODUCT  
Content: REG UNLEADED  
Number Of Tanks: 2

Status: Not reported  
Comp Number: 63413  
Number: Not reported  
Board Of Equalization: 44-004649  
Referral Date: Not reported  
Action Date: Not reported  
Created Date: Not reported  
Owner Tank Id: Not reported  
SWRCB Tank Id: 10-000-063413-000002  
Tank Status: Not reported  
Capacity: 3000  
Active Date: Not reported  
Tank Use: M.V. FUEL  
STG: WASTE  
Content: REG UNLEADED  
Number Of Tanks: Not reported

331  
NW  
1/2-1  
0.571 mi.  
3015 ft.

**ELDON DILL PLATING**  
**1516 H ST**  
**FRESNO, CA 93721**

**HIST CORTESE**  
**CUPA Listings**  
**ENVIROSTOR**

**S104869161**  
**N/A**

**Relative:**  
**Lower**

HIST CORTESE:  
Region: CORTESE  
Facility County Code: 10  
Reg By: CALSI  
Reg Id: 10340007

**Actual:**  
**288 ft.**

**CUPA FRESNO:**

Facility ID: FA0271817  
Cross Street: Not reported  
APM Number: Not reported  
CERS Id: Not reported  
SWIS Number: Not reported  
GIS Latitude: Not reported

Map ID  
Direction  
Distance  
Elevation

MAP FINDINGS

Site

Database(s)

EDR ID Number  
EPA ID Number

**ELDON DILL PLATING (Continued)**

**S104869161**

GIS Longitude: Not reported  
Program Element: HAZ MAT DISCLOSURE/CLOSED SITE

**ENVIROSTOR:**

Site Type: Historical  
Site Type Detailed: \* Historical  
Acres: 0  
NPL: NO  
Regulatory Agencies: NONE SPECIFIED  
Lead Agency: NONE SPECIFIED  
Program Manager: Not reported  
Supervisor: Referred - Not Assigned  
Division Branch: Cleanup Sacramento  
Facility ID: 10340007  
Site Code: Not reported  
Assembly: 31  
Senate: 14  
Special Program: Not reported  
Status: Refer: Other Agency  
Status Date: 11/16/1994  
Restricted Use: NO  
Site Mgmt. Req.: NONE SPECIFIED  
Funding: Not reported  
Latitude: 36.73777  
Longitude: -119.7980  
APN: NONE SPECIFIED  
Past Use: NONE SPECIFIED  
Potential COC: NONE SPECIFIED  
Confirmed COC: NONE SPECIFIED, NONE SPECIFIED  
Potential Description: NONE SPECIFIED  
Alias Name: 10340007  
Alias Type: Envirostor ID Number

**Completed Info:**

Completed Area Name: PROJECT WIDE  
Completed Sub Area Name: Not reported  
Completed Document Type: \* Discovery  
Completed Date: 01/04/1982  
Comments: FACILITY IDENTIFIED FROM PHONE BOOK.

Future Area Name: Not reported  
Future Sub Area Name: Not reported  
Future Document Type: Not reported  
Future Due Date: Not reported  
Schedule Area Name: Not reported  
Schedule Sub Area Name: Not reported  
Schedule Document Type: Not reported  
Schedule Due Date: Not reported  
Schedule Revised Date: Not reported

Map ID  
Direction  
Distance  
Elevation

MAP FINDINGS

Site

Database(s)

EDR ID Number  
EPA ID Number

332  
SSE  
1/2-1  
0.702 mi.  
3705 ft.

**CHET AND SONS**  
**3767 SOUTH HIGHWAY 99**  
**FRESNO, CA 93725**

**ENVIROSTOR** **S100187664**  
**N/A**

**Relative:**  
**Lower**

ENVIROSTOR:

**Actual:**  
**278 ft.**

Site Type: Historical  
Site Type Detailed: \* Historical  
Acres: Not reported  
NPL: NO  
Regulatory Agencies: NONE SPECIFIED  
Lead Agency: NONE SPECIFIED  
Program Manager: Not reported  
Supervisor: Referred - Not Assigned  
Division Branch: Cleanup Sacramento  
Facility ID: 10750026  
Site Code: Not reported  
Assembly: Not reported  
Senate: Not reported  
Special Program: \* RCRA 3012 - Past Haz Waste Disp Inven Site  
Status: Refer: Other Agency  
Status Date: 09/01/1984  
Restricted Use: NO  
Site Mgmt. Req.: NONE SPECIFIED  
Funding: Not reported  
Latitude: 0  
Longitude: 0  
APN: NONE SPECIFIED  
Past Use: NONE SPECIFIED  
Potential COC: \* UNSPECIFIED AQUEOUS SOLUTION, \* UNSPECIFIED SLUDGE WASTE  
Confirmed COC: \* UNSPECIFIED AQUEOUS SOLUTION, \* UNSPECIFIED SLUDGE WASTE, NONE SPECIFIED  
Potential Description: NONE SPECIFIED  
Alias Name: CHET & SONS TRUCKWASH  
Alias Type: Alternate Name  
Alias Name: CAD089677785  
Alias Type: EPA Identification Number  
Alias Name: 110005994184  
Alias Type: EPA (FRS #)  
Alias Name: 10750026  
Alias Type: Envirostor ID Number

Completed Info:

Completed Area Name: PROJECT WIDE  
Completed Sub Area Name: Not reported  
Completed Document Type: \* Discovery  
Completed Date: 09/24/1983  
Comments: FACILITY IDENTIFIED FROM ERRIS.

Completed Area Name: PROJECT WIDE  
Completed Sub Area Name: Not reported  
Completed Document Type: Preliminary Assessment Report  
Completed Date: 09/01/1984  
Comments: WASTE TYPE: SLUDGE REMOVED BY OWENS & SONS CESSPOOL SERVICE - 30% SOLIDS & PH BETWEEN 6 TO 7(CHEM WASTE MANAGEMENT). DEPARTMENT OF HEALTH SERVICES INSPECTION - SOURCE ACT: TRUCK WASH. YEARS OF OPERATION: 1955-PRESENT. FAC TYPE: 2 CATCHMENT BASINS. APPROXIMATELY 1981 COMPLAINT TO COUNTY HEALTH. SUBMIT TO EPA. PRELIMINARY ASSESSMENT (PA)DONE: RCRA 3012.

Map ID  
Direction  
Distance  
Elevation

MAP FINDINGS

Site

Database(s)

EDR ID Number  
EPA ID Number

**CHET AND SONS (Continued)**

**S100187664**

Completed Area Name: PROJECT WIDE  
Completed Sub Area Name: Not reported  
Completed Document Type: Site Screening  
Completed Date: 03/09/1984  
Comments: INSPECTION(STATE) DEPARTMENT OF HEALTH SERVICES (DHS). GENERAL COMPLIANCE INSPECTION.RECOMMEND ELIMINATE FROM FUTURE GENERATORS INSPECTION. SITE SCREENING DONE. NOT A GENERATOR OF HAZARDOUS WASTES.

Future Area Name: Not reported  
Future Sub Area Name: Not reported  
Future Document Type: Not reported  
Future Due Date: Not reported  
Schedule Area Name: Not reported  
Schedule Sub Area Name: Not reported  
Schedule Document Type: Not reported  
Schedule Due Date: Not reported  
Schedule Revised Date: Not reported

333  
SE  
1/2-1  
0.885 mi.  
4674 ft.

**CHRIS SORENSEN FACILITY**  
**2205 SOUTH VAN NESS AVENUE**  
**FRESNO, CA 93721**

**ENVIROSTOR S107736126**  
**N/A**

**Relative:**  
**Lower**

**ENVIROSTOR:**

**Actual:**  
**288 ft.**

Site Type: Evaluation  
Site Type Detailed: Evaluation  
Acres: 1  
NPL: NO  
Regulatory Agencies: SMBRP  
Lead Agency: SMBRP  
Program Manager: Not reported  
Supervisor: Steven Becker  
Division Branch: Cleanup Sacramento  
Facility ID: 60000246  
Site Code: Not reported  
Assembly: 31  
Senate: 08  
Special Program: EPA - PASI  
Status: Inactive - Needs Evaluation  
Status Date: 12/27/2010  
Restricted Use: NO  
Site Mgmt. Req.: NONE SPECIFIED  
Funding: Not Applicable  
Latitude: 36.77055  
Longitude: -119.8044  
APN: 48014004  
Past Use: UNKNOWN  
Potential COC: Polychlorinated biphenyls (PCBs, Tetrachloroethylene (PCE, Trichloroethylene (TCE  
Confirmed COC: Polychlorinated biphenyls (PCBs, Tetrachloroethylene (PCE, Trichloroethylene (TCE, 30022-NO, 30018-NO, 30027-NO  
Potential Description: IA, OTH, SOIL, WELL  
Alias Name: 48014004  
Alias Type: APN  
Alias Name: CAN000908367  
Alias Type: EPA Identification Number  
Alias Name: 60000246

Map ID  
Direction  
Distance  
Elevation

MAP FINDINGS

Site

Database(s)

EDR ID Number  
EPA ID Number

**CHRIS SORENSEN FACILITY (Continued)**

**S107736126**

Alias Type: Envirostor ID Number

Completed Info:

Completed Area Name: PROJECT WIDE  
Completed Sub Area Name: Not reported  
Completed Document Type: \* Discovery  
Completed Date: 04/02/2007  
Comments: Not reported

Completed Area Name: PROJECT WIDE  
Completed Sub Area Name: Not reported  
Completed Document Type: \* Discovery  
Completed Date: 01/01/1982  
Comments: Not reported

Completed Area Name: PROJECT WIDE  
Completed Sub Area Name: Not reported  
Completed Document Type: Preliminary Assessment Report  
Completed Date: 11/25/2009  
Comments: USEPA completed a Preliminary Assessment for this site.

Future Area Name: Not reported  
Future Sub Area Name: Not reported  
Future Document Type: Not reported  
Future Due Date: Not reported  
Schedule Area Name: Not reported  
Schedule Sub Area Name: Not reported  
Schedule Document Type: Not reported  
Schedule Due Date: Not reported  
Schedule Revised Date: Not reported

Count: 19 records.

## ORPHAN SUMMARY

City	EDR ID	Site Name	Site Address	Zip	Database(s)
FRESNO	S104869184	CALTRANS	H & HIGHWAY 180 ST	93701	CUPA Listings
FRESNO	S108936189	DAVID TOLMACHOFF	HIGHWAY 180 & MONROE, NWC HWY	93706	CUPA Listings
FRESNO	S106174862	CALTRANS	HIGHWAY 180	93721	CUPA Listings
FRESNO	1003878509	PACIFIC AIRMOTIVE	CHANDLER FLD	93706	CERC-NFRAP
FRESNO	1003878253	CHATEAU FRESNO LDFL	CHATEAU FRESNO AND MUSCAT ST	93706	CERC-NFRAP
FRESNO	S107591753	BASIN-II-2 DISPOSAL SITE	SW CORNER E. CALIFORNIA AND S.		SWF/LF
FRESNO	S107030086	NICK'S TRUCKING, INC.	SW CORNER N. MARKS AND W BELMO		SWF/LF
FRESNO	1000390923	CHET & SONS TRUCK WASH	4025 S HWY 99		CERC-NFRAP, RCRA-SQG, FINDS
FRESNO	1000287997	SHELL OIL CO/WCD PIPELINES	KERN CO PIPELINES	93706	RCRA-SQG
FRESNO	S110654083	CALTRANS	MARKS AVENUE & HIGHWAY 180		LUST
FRESNO	S108541432	CALTRANS	MARKS AVENUE & HIGHWAY 180		LUST
FRESNO	S109689908	NIELSON AVE DUMPSITE	3275 W NIELSON, S SIDE		SWF/LF
FRESNO	S109821480	SNAKE ROAD DISP SITE	N SIDE FLORENCE AV, W/O S FRUI		SWF/LF
FRESNO	1015732580	SIERRA NAT FOREST	SIERRA NAT FOREST	93721	CERC-NFRAP
FRESNO	S114532191	H STREET AND HIGHWAY 180	H STREET	93706	SLIC
FRESNO	S109821535	NICK'S TRUCKING	SWC BELMONT AND MARKS AVE.		SWF/LF
FRESNO	A100340081	AMERICAN AMBULANCE	2911 E TULARE	93721	AST
FRESNO	S104871439	CITY OF FRESNO/PROPOSED STADIUM	TULARE/BROADWAY DIAGONAL ST	93721	CUPA Listings
FRESNO	1007447298	THE GLIDDEN CO DBA ICI PAINTS	2010 VENTURA	93721	RCRA-SQG, HAZNET

# GOVERNMENT RECORDS SEARCHED / DATA CURRENCY TRACKING

To maintain currency of the following federal and state databases, EDR contacts the appropriate governmental agency on a monthly or quarterly basis, as required.

**Number of Days to Update:** Provides confirmation that EDR is reporting records that have been updated within 90 days from the date the government agency made the information available to the public.

## STANDARD ENVIRONMENTAL RECORDS

### ***Federal NPL site list***

#### **NPL: National Priority List**

National Priorities List (Superfund). The NPL is a subset of CERCLIS and identifies over 1,200 sites for priority cleanup under the Superfund Program. NPL sites may encompass relatively large areas. As such, EDR provides polygon coverage for over 1,000 NPL site boundaries produced by EPA's Environmental Photographic Interpretation Center (EPIC) and regional EPA offices.

Date of Government Version: 10/25/2013	Source: EPA
Date Data Arrived at EDR: 11/11/2013	Telephone: N/A
Date Made Active in Reports: 01/28/2014	Last EDR Contact: 01/21/2014
Number of Days to Update: 78	Next Scheduled EDR Contact: 04/21/2014
	Data Release Frequency: Quarterly

#### **NPL Site Boundaries**

##### **Sources:**

EPA's Environmental Photographic Interpretation Center (EPIC)  
Telephone: 202-564-7333

EPA Region 1  
Telephone 617-918-1143

EPA Region 6  
Telephone: 214-655-6659

EPA Region 3  
Telephone 215-814-5418

EPA Region 7  
Telephone: 913-551-7247

EPA Region 4  
Telephone 404-562-8033

EPA Region 8  
Telephone: 303-312-6774

EPA Region 5  
Telephone 312-886-6686

EPA Region 9  
Telephone: 415-947-4246

EPA Region 10  
Telephone 206-553-8665

#### **Proposed NPL: Proposed National Priority List Sites**

A site that has been proposed for listing on the National Priorities List through the issuance of a proposed rule in the Federal Register. EPA then accepts public comments on the site, responds to the comments, and places on the NPL those sites that continue to meet the requirements for listing.

Date of Government Version: 10/25/2013	Source: EPA
Date Data Arrived at EDR: 11/11/2013	Telephone: N/A
Date Made Active in Reports: 01/28/2014	Last EDR Contact: 01/09/2014
Number of Days to Update: 78	Next Scheduled EDR Contact: 04/21/2014
	Data Release Frequency: Quarterly

#### **NPL LIENS: Federal Superfund Liens**

Federal Superfund Liens. Under the authority granted the USEPA by CERCLA of 1980, the USEPA has the authority to file liens against real property in order to recover remedial action expenditures or when the property owner received notification of potential liability. USEPA compiles a listing of filed notices of Superfund Liens.

Date of Government Version: 10/15/1991	Source: EPA
Date Data Arrived at EDR: 02/02/1994	Telephone: 202-564-4267
Date Made Active in Reports: 03/30/1994	Last EDR Contact: 08/15/2011
Number of Days to Update: 56	Next Scheduled EDR Contact: 11/28/2011
	Data Release Frequency: No Update Planned



# GOVERNMENT RECORDS SEARCHED / DATA CURRENCY TRACKING

## ***Federal Delisted NPL site list***

### **DELISTED NPL: National Priority List Deletions**

The National Oil and Hazardous Substances Pollution Contingency Plan (NCP) establishes the criteria that the EPA uses to delete sites from the NPL. In accordance with 40 CFR 300.425.(e), sites may be deleted from the NPL where no further response is appropriate.

Date of Government Version: 10/25/2013	Source: EPA
Date Data Arrived at EDR: 11/11/2013	Telephone: N/A
Date Made Active in Reports: 01/28/2014	Last EDR Contact: 01/09/2014
Number of Days to Update: 78	Next Scheduled EDR Contact: 04/21/2014
	Data Release Frequency: Quarterly

## ***Federal CERCLIS list***

### **CERCLIS: Comprehensive Environmental Response, Compensation, and Liability Information System**

CERCLIS contains data on potentially hazardous waste sites that have been reported to the USEPA by states, municipalities, private companies and private persons, pursuant to Section 103 of the Comprehensive Environmental Response, Compensation, and Liability Act (CERCLA). CERCLIS contains sites which are either proposed to or on the National Priorities List (NPL) and sites which are in the screening and assessment phase for possible inclusion on the NPL.

Date of Government Version: 10/25/2013	Source: EPA
Date Data Arrived at EDR: 11/11/2013	Telephone: 703-412-9810
Date Made Active in Reports: 02/13/2014	Last EDR Contact: 02/28/2014
Number of Days to Update: 94	Next Scheduled EDR Contact: 06/09/2014
	Data Release Frequency: Quarterly

### **FEDERAL FACILITY: Federal Facility Site Information listing**

A listing of National Priority List (NPL) and Base Realignment and Closure (BRAC) sites found in the Comprehensive Environmental Response, Compensation and Liability Information System (CERCLIS) Database where EPA Federal Facilities Restoration and Reuse Office is involved in cleanup activities.

Date of Government Version: 05/31/2013	Source: Environmental Protection Agency
Date Data Arrived at EDR: 07/08/2013	Telephone: 703-603-8704
Date Made Active in Reports: 12/06/2013	Last EDR Contact: 01/10/2014
Number of Days to Update: 151	Next Scheduled EDR Contact: 04/21/2014
	Data Release Frequency: Varies

## ***Federal CERCLIS NFRAP site List***

### **CERCLIS-NFRAP: CERCLIS No Further Remedial Action Planned**

Archived sites are sites that have been removed and archived from the inventory of CERCLIS sites. Archived status indicates that, to the best of EPA's knowledge, assessment at a site has been completed and that EPA has determined no further steps will be taken to list this site on the National Priorities List (NPL), unless information indicates this decision was not appropriate or other considerations require a recommendation for listing at a later time. This decision does not necessarily mean that there is no hazard associated with a given site; it only means that, based upon available information, the location is not judged to be a potential NPL site.

Date of Government Version: 10/25/2013	Source: EPA
Date Data Arrived at EDR: 11/11/2013	Telephone: 703-412-9810
Date Made Active in Reports: 02/13/2014	Last EDR Contact: 02/28/2014
Number of Days to Update: 94	Next Scheduled EDR Contact: 06/09/2014
	Data Release Frequency: Quarterly

## ***Federal RCRA CORRACTS facilities list***

### **CORRACTS: Corrective Action Report**

CORRACTS identifies hazardous waste handlers with RCRA corrective action activity.

## GOVERNMENT RECORDS SEARCHED / DATA CURRENCY TRACKING

Date of Government Version: 09/10/2013  
Date Data Arrived at EDR: 10/02/2013  
Date Made Active in Reports: 12/16/2013  
Number of Days to Update: 75

Source: EPA  
Telephone: 800-424-9346  
Last EDR Contact: 03/13/2014  
Next Scheduled EDR Contact: 04/14/2014  
Data Release Frequency: Quarterly

### ***Federal RCRA non-CORRACTS TSD facilities list***

#### **RCRA-TSDF: RCRA - Treatment, Storage and Disposal**

RCRAInfo is EPA's comprehensive information system, providing access to data supporting the Resource Conservation and Recovery Act (RCRA) of 1976 and the Hazardous and Solid Waste Amendments (HSWA) of 1984. The database includes selective information on sites which generate, transport, store, treat and/or dispose of hazardous waste as defined by the Resource Conservation and Recovery Act (RCRA). Transporters are individuals or entities that move hazardous waste from the generator offsite to a facility that can recycle, treat, store, or dispose of the waste. TSDFs treat, store, or dispose of the waste.

Date of Government Version: 09/10/2013  
Date Data Arrived at EDR: 10/02/2013  
Date Made Active in Reports: 12/16/2013  
Number of Days to Update: 75

Source: Environmental Protection Agency  
Telephone: (415) 495-8895  
Last EDR Contact: 03/13/2014  
Next Scheduled EDR Contact: 04/14/2014  
Data Release Frequency: Quarterly

### ***Federal RCRA generators list***

#### **RCRA-LQG: RCRA - Large Quantity Generators**

RCRAInfo is EPA's comprehensive information system, providing access to data supporting the Resource Conservation and Recovery Act (RCRA) of 1976 and the Hazardous and Solid Waste Amendments (HSWA) of 1984. The database includes selective information on sites which generate, transport, store, treat and/or dispose of hazardous waste as defined by the Resource Conservation and Recovery Act (RCRA). Large quantity generators (LQGs) generate over 1,000 kilograms (kg) of hazardous waste, or over 1 kg of acutely hazardous waste per month.

Date of Government Version: 09/10/2013  
Date Data Arrived at EDR: 10/02/2013  
Date Made Active in Reports: 12/16/2013  
Number of Days to Update: 75

Source: Environmental Protection Agency  
Telephone: (415) 495-8895  
Last EDR Contact: 03/13/2014  
Next Scheduled EDR Contact: 04/14/2014  
Data Release Frequency: Quarterly

#### **RCRA-SQG: RCRA - Small Quantity Generators**

RCRAInfo is EPA's comprehensive information system, providing access to data supporting the Resource Conservation and Recovery Act (RCRA) of 1976 and the Hazardous and Solid Waste Amendments (HSWA) of 1984. The database includes selective information on sites which generate, transport, store, treat and/or dispose of hazardous waste as defined by the Resource Conservation and Recovery Act (RCRA). Small quantity generators (SQGs) generate between 100 kg and 1,000 kg of hazardous waste per month.

Date of Government Version: 09/10/2013  
Date Data Arrived at EDR: 10/02/2013  
Date Made Active in Reports: 12/16/2013  
Number of Days to Update: 75

Source: Environmental Protection Agency  
Telephone: (415) 495-8895  
Last EDR Contact: 03/13/2014  
Next Scheduled EDR Contact: 04/14/2014  
Data Release Frequency: Quarterly

#### **RCRA-CESQG: RCRA - Conditionally Exempt Small Quantity Generators**

RCRAInfo is EPA's comprehensive information system, providing access to data supporting the Resource Conservation and Recovery Act (RCRA) of 1976 and the Hazardous and Solid Waste Amendments (HSWA) of 1984. The database includes selective information on sites which generate, transport, store, treat and/or dispose of hazardous waste as defined by the Resource Conservation and Recovery Act (RCRA). Conditionally exempt small quantity generators (CESQGs) generate less than 100 kg of hazardous waste, or less than 1 kg of acutely hazardous waste per month.

Date of Government Version: 09/10/2013  
Date Data Arrived at EDR: 10/02/2013  
Date Made Active in Reports: 12/16/2013  
Number of Days to Update: 75

Source: Environmental Protection Agency  
Telephone: (415) 495-8895  
Last EDR Contact: 03/13/2014  
Next Scheduled EDR Contact: 04/14/2014  
Data Release Frequency: Varies

# GOVERNMENT RECORDS SEARCHED / DATA CURRENCY TRACKING

## ***Federal institutional controls / engineering controls registries***

### **US ENG CONTROLS: Engineering Controls Sites List**

A listing of sites with engineering controls in place. Engineering controls include various forms of caps, building foundations, liners, and treatment methods to create pathway elimination for regulated substances to enter environmental media or effect human health.

Date of Government Version: 12/17/2013	Source: Environmental Protection Agency
Date Data Arrived at EDR: 01/14/2014	Telephone: 703-603-0695
Date Made Active in Reports: 01/28/2014	Last EDR Contact: 03/10/2014
Number of Days to Update: 14	Next Scheduled EDR Contact: 06/23/2014
	Data Release Frequency: Varies

### **US INST CONTROL: Sites with Institutional Controls**

A listing of sites with institutional controls in place. Institutional controls include administrative measures, such as groundwater use restrictions, construction restrictions, property use restrictions, and post remediation care requirements intended to prevent exposure to contaminants remaining on site. Deed restrictions are generally required as part of the institutional controls.

Date of Government Version: 12/17/2013	Source: Environmental Protection Agency
Date Data Arrived at EDR: 01/14/2014	Telephone: 703-603-0695
Date Made Active in Reports: 01/28/2014	Last EDR Contact: 03/10/2014
Number of Days to Update: 14	Next Scheduled EDR Contact: 06/23/2014
	Data Release Frequency: Varies

### **LUCIS: Land Use Control Information System**

LUCIS contains records of land use control information pertaining to the former Navy Base Realignment and Closure properties.

Date of Government Version: 11/20/2013	Source: Department of the Navy
Date Data Arrived at EDR: 11/21/2013	Telephone: 843-820-7326
Date Made Active in Reports: 02/24/2014	Last EDR Contact: 02/14/2014
Number of Days to Update: 95	Next Scheduled EDR Contact: 06/02/2014
	Data Release Frequency: Varies

## ***Federal ERNS list***

### **ERNS: Emergency Response Notification System**

Emergency Response Notification System. ERNS records and stores information on reported releases of oil and hazardous substances.

Date of Government Version: 09/30/2013	Source: National Response Center, United States Coast Guard
Date Data Arrived at EDR: 10/01/2013	Telephone: 202-267-2180
Date Made Active in Reports: 12/06/2013	Last EDR Contact: 02/07/2014
Number of Days to Update: 66	Next Scheduled EDR Contact: 04/14/2014
	Data Release Frequency: Annually

## ***State- and tribal - equivalent NPL***

### **RESPONSE: State Response Sites**

Identifies confirmed release sites where DTSC is involved in remediation, either in a lead or oversight capacity. These confirmed release sites are generally high-priority and high potential risk.

Date of Government Version: 02/03/2014	Source: Department of Toxic Substances Control
Date Data Arrived at EDR: 02/06/2014	Telephone: 916-323-3400
Date Made Active in Reports: 03/17/2014	Last EDR Contact: 03/13/2014
Number of Days to Update: 39	Next Scheduled EDR Contact: 05/19/2014
	Data Release Frequency: Quarterly

## ***State- and tribal - equivalent CERCLIS***

## GOVERNMENT RECORDS SEARCHED / DATA CURRENCY TRACKING

### ENVIROSTOR: EnviroStor Database

The Department of Toxic Substances Control's (DTSC's) Site Mitigation and Brownfields Reuse Program's (SMBRP's) EnviroStor database identifies sites that have known contamination or sites for which there may be reasons to investigate further. The database includes the following site types: Federal Superfund sites (National Priorities List (NPL)); State Response, including Military Facilities and State Superfund; Voluntary Cleanup; and School sites. EnviroStor provides similar information to the information that was available in CalSites, and provides additional site information, including, but not limited to, identification of formerly-contaminated properties that have been released for reuse, properties where environmental deed restrictions have been recorded to prevent inappropriate land uses, and risk characterization information that is used to assess potential impacts to public health and the environment at contaminated sites.

Date of Government Version: 02/03/2014  
Date Data Arrived at EDR: 02/06/2014  
Date Made Active in Reports: 03/17/2014  
Number of Days to Update: 39

Source: Department of Toxic Substances Control  
Telephone: 916-323-3400  
Last EDR Contact: 03/13/2014  
Next Scheduled EDR Contact: 05/19/2014  
Data Release Frequency: Quarterly

### ***State and tribal landfill and/or solid waste disposal site lists***

#### SWF/LF (SWIS): Solid Waste Information System

Active, Closed and Inactive Landfills. SWF/LF records typically contain an inventory of solid waste disposal facilities or landfills. These may be active or inactive facilities or open dumps that failed to meet RCRA Section 4004 criteria for solid waste landfills or disposal sites.

Date of Government Version: 02/14/2014  
Date Data Arrived at EDR: 02/18/2014  
Date Made Active in Reports: 03/18/2014  
Number of Days to Update: 28

Source: Department of Resources Recycling and Recovery  
Telephone: 916-341-6320  
Last EDR Contact: 02/18/2014  
Next Scheduled EDR Contact: 06/02/2014  
Data Release Frequency: Quarterly

### ***State and tribal leaking storage tank lists***

#### LUST REG 1: Active Toxic Site Investigation

Del Norte, Humboldt, Lake, Mendocino, Modoc, Siskiyou, Sonoma, Trinity counties. For more current information, please refer to the State Water Resources Control Board's LUST database.

Date of Government Version: 02/01/2001  
Date Data Arrived at EDR: 02/28/2001  
Date Made Active in Reports: 03/29/2001  
Number of Days to Update: 29

Source: California Regional Water Quality Control Board North Coast (1)  
Telephone: 707-570-3769  
Last EDR Contact: 08/01/2011  
Next Scheduled EDR Contact: 11/14/2011  
Data Release Frequency: No Update Planned

#### LUST: Geotracker's Leaking Underground Fuel Tank Report

Leaking Underground Storage Tank Incident Reports. LUST records contain an inventory of reported leaking underground storage tank incidents. Not all states maintain these records, and the information stored varies by state. For more information on a particular leaking underground storage tank sites, please contact the appropriate regulatory agency.

Date of Government Version: 12/16/2013  
Date Data Arrived at EDR: 12/17/2013  
Date Made Active in Reports: 01/04/2014  
Number of Days to Update: 18

Source: State Water Resources Control Board  
Telephone: see region list  
Last EDR Contact: 03/19/2014  
Next Scheduled EDR Contact: 06/30/2014  
Data Release Frequency: Quarterly

#### LUST REG 6V: Leaking Underground Storage Tank Case Listing

Leaking Underground Storage Tank locations. Inyo, Kern, Los Angeles, Mono, San Bernardino counties.

Date of Government Version: 06/07/2005  
Date Data Arrived at EDR: 06/07/2005  
Date Made Active in Reports: 06/29/2005  
Number of Days to Update: 22

Source: California Regional Water Quality Control Board Victorville Branch Office (6)  
Telephone: 760-241-7365  
Last EDR Contact: 09/12/2011  
Next Scheduled EDR Contact: 12/26/2011  
Data Release Frequency: No Update Planned

## GOVERNMENT RECORDS SEARCHED / DATA CURRENCY TRACKING

### LUST REG 7: Leaking Underground Storage Tank Case Listing

Leaking Underground Storage Tank locations. Imperial, Riverside, San Diego, Santa Barbara counties.

Date of Government Version: 02/26/2004

Date Data Arrived at EDR: 02/26/2004

Date Made Active in Reports: 03/24/2004

Number of Days to Update: 27

Source: California Regional Water Quality Control Board Colorado River Basin Region (7)

Telephone: 760-776-8943

Last EDR Contact: 08/01/2011

Next Scheduled EDR Contact: 11/14/2011

Data Release Frequency: No Update Planned

### LUST REG 2: Fuel Leak List

Leaking Underground Storage Tank locations. Alameda, Contra Costa, Marin, Napa, San Francisco, San Mateo, Santa Clara, Solano, Sonoma counties.

Date of Government Version: 09/30/2004

Date Data Arrived at EDR: 10/20/2004

Date Made Active in Reports: 11/19/2004

Number of Days to Update: 30

Source: California Regional Water Quality Control Board San Francisco Bay Region (2)

Telephone: 510-622-2433

Last EDR Contact: 09/19/2011

Next Scheduled EDR Contact: 01/02/2012

Data Release Frequency: Quarterly

### LUST REG 3: Leaking Underground Storage Tank Database

Leaking Underground Storage Tank locations. Monterey, San Benito, San Luis Obispo, Santa Barbara, Santa Cruz counties.

Date of Government Version: 05/19/2003

Date Data Arrived at EDR: 05/19/2003

Date Made Active in Reports: 06/02/2003

Number of Days to Update: 14

Source: California Regional Water Quality Control Board Central Coast Region (3)

Telephone: 805-542-4786

Last EDR Contact: 07/18/2011

Next Scheduled EDR Contact: 10/31/2011

Data Release Frequency: No Update Planned

### LUST REG 5: Leaking Underground Storage Tank Database

Leaking Underground Storage Tank locations. Alameda, Alpine, Amador, Butte, Colusa, Contra Costa, Calveras, El Dorado, Fresno, Glenn, Kern, Kings, Lake, Lassen, Madera, Mariposa, Merced, Modoc, Napa, Nevada, Placer, Plumas, Sacramento, San Joaquin, Shasta, Solano, Stanislaus, Sutter, Tehama, Tulare, Tuolumne, Yolo, Yuba counties.

Date of Government Version: 07/01/2008

Date Data Arrived at EDR: 07/22/2008

Date Made Active in Reports: 07/31/2008

Number of Days to Update: 9

Source: California Regional Water Quality Control Board Central Valley Region (5)

Telephone: 916-464-4834

Last EDR Contact: 07/01/2011

Next Scheduled EDR Contact: 10/17/2011

Data Release Frequency: No Update Planned

### LUST REG 4: Underground Storage Tank Leak List

Los Angeles, Ventura counties. For more current information, please refer to the State Water Resources Control Board's LUST database.

Date of Government Version: 09/07/2004

Date Data Arrived at EDR: 09/07/2004

Date Made Active in Reports: 10/12/2004

Number of Days to Update: 35

Source: California Regional Water Quality Control Board Los Angeles Region (4)

Telephone: 213-576-6710

Last EDR Contact: 09/06/2011

Next Scheduled EDR Contact: 12/19/2011

Data Release Frequency: No Update Planned

### LUST REG 9: Leaking Underground Storage Tank Report

Orange, Riverside, San Diego counties. For more current information, please refer to the State Water Resources Control Board's LUST database.

Date of Government Version: 03/01/2001

Date Data Arrived at EDR: 04/23/2001

Date Made Active in Reports: 05/21/2001

Number of Days to Update: 28

Source: California Regional Water Quality Control Board San Diego Region (9)

Telephone: 858-637-5595

Last EDR Contact: 09/26/2011

Next Scheduled EDR Contact: 01/09/2012

Data Release Frequency: No Update Planned

## GOVERNMENT RECORDS SEARCHED / DATA CURRENCY TRACKING

### LUST REG 8: Leaking Underground Storage Tanks

California Regional Water Quality Control Board Santa Ana Region (8). For more current information, please refer to the State Water Resources Control Board's LUST database.

Date of Government Version: 02/14/2005  
Date Data Arrived at EDR: 02/15/2005  
Date Made Active in Reports: 03/28/2005  
Number of Days to Update: 41

Source: California Regional Water Quality Control Board Santa Ana Region (8)  
Telephone: 909-782-4496  
Last EDR Contact: 08/15/2011  
Next Scheduled EDR Contact: 11/28/2011  
Data Release Frequency: Varies

### LUST REG 6L: Leaking Underground Storage Tank Case Listing

For more current information, please refer to the State Water Resources Control Board's LUST database.

Date of Government Version: 09/09/2003  
Date Data Arrived at EDR: 09/10/2003  
Date Made Active in Reports: 10/07/2003  
Number of Days to Update: 27

Source: California Regional Water Quality Control Board Lahontan Region (6)  
Telephone: 530-542-5572  
Last EDR Contact: 09/12/2011  
Next Scheduled EDR Contact: 12/26/2011  
Data Release Frequency: No Update Planned

### SLIC: Statewide SLIC Cases

The SLIC (Spills, Leaks, Investigations and Cleanup) program is designed to protect and restore water quality from spills, leaks, and similar discharges.

Date of Government Version: 12/16/2013  
Date Data Arrived at EDR: 12/17/2013  
Date Made Active in Reports: 01/16/2014  
Number of Days to Update: 30

Source: State Water Resources Control Board  
Telephone: 866-480-1028  
Last EDR Contact: 03/19/2014  
Next Scheduled EDR Contact: 06/30/2014  
Data Release Frequency: Varies

### SLIC REG 1: Active Toxic Site Investigations

The SLIC (Spills, Leaks, Investigations and Cleanup) program is designed to protect and restore water quality from spills, leaks, and similar discharges.

Date of Government Version: 04/03/2003  
Date Data Arrived at EDR: 04/07/2003  
Date Made Active in Reports: 04/25/2003  
Number of Days to Update: 18

Source: California Regional Water Quality Control Board, North Coast Region (1)  
Telephone: 707-576-2220  
Last EDR Contact: 08/01/2011  
Next Scheduled EDR Contact: 11/14/2011  
Data Release Frequency: No Update Planned

### SLIC REG 2: Spills, Leaks, Investigation & Cleanup Cost Recovery Listing

The SLIC (Spills, Leaks, Investigations and Cleanup) program is designed to protect and restore water quality from spills, leaks, and similar discharges.

Date of Government Version: 09/30/2004  
Date Data Arrived at EDR: 10/20/2004  
Date Made Active in Reports: 11/19/2004  
Number of Days to Update: 30

Source: Regional Water Quality Control Board San Francisco Bay Region (2)  
Telephone: 510-286-0457  
Last EDR Contact: 09/19/2011  
Next Scheduled EDR Contact: 01/02/2012  
Data Release Frequency: Quarterly

### SLIC REG 3: Spills, Leaks, Investigation & Cleanup Cost Recovery Listing

The SLIC (Spills, Leaks, Investigations and Cleanup) program is designed to protect and restore water quality from spills, leaks, and similar discharges.

Date of Government Version: 05/18/2006  
Date Data Arrived at EDR: 05/18/2006  
Date Made Active in Reports: 06/15/2006  
Number of Days to Update: 28

Source: California Regional Water Quality Control Board Central Coast Region (3)  
Telephone: 805-549-3147  
Last EDR Contact: 07/18/2011  
Next Scheduled EDR Contact: 10/31/2011  
Data Release Frequency: Semi-Annually

## GOVERNMENT RECORDS SEARCHED / DATA CURRENCY TRACKING

### SLIC REG 4: Spills, Leaks, Investigation & Cleanup Cost Recovery Listing

The SLIC (Spills, Leaks, Investigations and Cleanup) program is designed to protect and restore water quality from spills, leaks, and similar discharges.

Date of Government Version: 11/17/2004  
Date Data Arrived at EDR: 11/18/2004  
Date Made Active in Reports: 01/04/2005  
Number of Days to Update: 47

Source: Region Water Quality Control Board Los Angeles Region (4)  
Telephone: 213-576-6600  
Last EDR Contact: 07/01/2011  
Next Scheduled EDR Contact: 10/17/2011  
Data Release Frequency: Varies

### SLIC REG 5: Spills, Leaks, Investigation & Cleanup Cost Recovery Listing

The SLIC (Spills, Leaks, Investigations and Cleanup) program is designed to protect and restore water quality from spills, leaks, and similar discharges.

Date of Government Version: 04/01/2005  
Date Data Arrived at EDR: 04/05/2005  
Date Made Active in Reports: 04/21/2005  
Number of Days to Update: 16

Source: Regional Water Quality Control Board Central Valley Region (5)  
Telephone: 916-464-3291  
Last EDR Contact: 09/12/2011  
Next Scheduled EDR Contact: 12/26/2011  
Data Release Frequency: Semi-Annually

### SLIC REG 6V: Spills, Leaks, Investigation & Cleanup Cost Recovery Listing

The SLIC (Spills, Leaks, Investigations and Cleanup) program is designed to protect and restore water quality from spills, leaks, and similar discharges.

Date of Government Version: 05/24/2005  
Date Data Arrived at EDR: 05/25/2005  
Date Made Active in Reports: 06/16/2005  
Number of Days to Update: 22

Source: Regional Water Quality Control Board, Victorville Branch  
Telephone: 619-241-6583  
Last EDR Contact: 08/15/2011  
Next Scheduled EDR Contact: 11/28/2011  
Data Release Frequency: Semi-Annually

### SLIC REG 6L: SLIC Sites

The SLIC (Spills, Leaks, Investigations and Cleanup) program is designed to protect and restore water quality from spills, leaks, and similar discharges.

Date of Government Version: 09/07/2004  
Date Data Arrived at EDR: 09/07/2004  
Date Made Active in Reports: 10/12/2004  
Number of Days to Update: 35

Source: California Regional Water Quality Control Board, Lahontan Region  
Telephone: 530-542-5574  
Last EDR Contact: 08/15/2011  
Next Scheduled EDR Contact: 11/28/2011  
Data Release Frequency: No Update Planned

### SLIC REG 7: SLIC List

The SLIC (Spills, Leaks, Investigations and Cleanup) program is designed to protect and restore water quality from spills, leaks, and similar discharges.

Date of Government Version: 11/24/2004  
Date Data Arrived at EDR: 11/29/2004  
Date Made Active in Reports: 01/04/2005  
Number of Days to Update: 36

Source: California Regional Quality Control Board, Colorado River Basin Region  
Telephone: 760-346-7491  
Last EDR Contact: 08/01/2011  
Next Scheduled EDR Contact: 11/14/2011  
Data Release Frequency: No Update Planned

### SLIC REG 8: Spills, Leaks, Investigation & Cleanup Cost Recovery Listing

The SLIC (Spills, Leaks, Investigations and Cleanup) program is designed to protect and restore water quality from spills, leaks, and similar discharges.

Date of Government Version: 04/03/2008  
Date Data Arrived at EDR: 04/03/2008  
Date Made Active in Reports: 04/14/2008  
Number of Days to Update: 11

Source: California Region Water Quality Control Board Santa Ana Region (8)  
Telephone: 951-782-3298  
Last EDR Contact: 09/12/2011  
Next Scheduled EDR Contact: 12/26/2011  
Data Release Frequency: Semi-Annually

## GOVERNMENT RECORDS SEARCHED / DATA CURRENCY TRACKING

### SLIC REG 9: Spills, Leaks, Investigation & Cleanup Cost Recovery Listing

The SLIC (Spills, Leaks, Investigations and Cleanup) program is designed to protect and restore water quality from spills, leaks, and similar discharges.

Date of Government Version: 09/10/2007  
Date Data Arrived at EDR: 09/11/2007  
Date Made Active in Reports: 09/28/2007  
Number of Days to Update: 17

Source: California Regional Water Quality Control Board San Diego Region (9)  
Telephone: 858-467-2980  
Last EDR Contact: 08/08/2011  
Next Scheduled EDR Contact: 11/21/2011  
Data Release Frequency: Annually

### INDIAN LUST R1: Leaking Underground Storage Tanks on Indian Land

A listing of leaking underground storage tank locations on Indian Land.

Date of Government Version: 02/01/2013  
Date Data Arrived at EDR: 05/01/2013  
Date Made Active in Reports: 11/01/2013  
Number of Days to Update: 184

Source: EPA Region 1  
Telephone: 617-918-1313  
Last EDR Contact: 01/30/2014  
Next Scheduled EDR Contact: 05/12/2014  
Data Release Frequency: Varies

### INDIAN LUST R5: Leaking Underground Storage Tanks on Indian Land

Leaking underground storage tanks located on Indian Land in Michigan, Minnesota and Wisconsin.

Date of Government Version: 02/13/2014  
Date Data Arrived at EDR: 02/14/2014  
Date Made Active in Reports: 02/24/2014  
Number of Days to Update: 10

Source: EPA, Region 5  
Telephone: 312-886-7439  
Last EDR Contact: 01/27/2014  
Next Scheduled EDR Contact: 05/12/2014  
Data Release Frequency: Varies

### INDIAN LUST R4: Leaking Underground Storage Tanks on Indian Land

LUSTs on Indian land in Florida, Mississippi and North Carolina.

Date of Government Version: 11/21/2013  
Date Data Arrived at EDR: 11/26/2013  
Date Made Active in Reports: 02/24/2014  
Number of Days to Update: 90

Source: EPA Region 4  
Telephone: 404-562-8677  
Last EDR Contact: 01/27/2014  
Next Scheduled EDR Contact: 05/12/2014  
Data Release Frequency: Semi-Annually

### INDIAN LUST R9: Leaking Underground Storage Tanks on Indian Land

LUSTs on Indian land in Arizona, California, New Mexico and Nevada

Date of Government Version: 03/01/2013  
Date Data Arrived at EDR: 03/01/2013  
Date Made Active in Reports: 04/12/2013  
Number of Days to Update: 42

Source: Environmental Protection Agency  
Telephone: 415-972-3372  
Last EDR Contact: 01/27/2014  
Next Scheduled EDR Contact: 05/12/2014  
Data Release Frequency: Quarterly

### INDIAN LUST R10: Leaking Underground Storage Tanks on Indian Land

LUSTs on Indian land in Alaska, Idaho, Oregon and Washington.

Date of Government Version: 11/06/2013  
Date Data Arrived at EDR: 11/07/2013  
Date Made Active in Reports: 12/06/2013  
Number of Days to Update: 29

Source: EPA Region 10  
Telephone: 206-553-2857  
Last EDR Contact: 01/27/2014  
Next Scheduled EDR Contact: 05/12/2014  
Data Release Frequency: Quarterly

### INDIAN LUST R6: Leaking Underground Storage Tanks on Indian Land

LUSTs on Indian land in New Mexico and Oklahoma.

Date of Government Version: 09/12/2011  
Date Data Arrived at EDR: 09/13/2011  
Date Made Active in Reports: 11/11/2011  
Number of Days to Update: 59

Source: EPA Region 6  
Telephone: 214-665-6597  
Last EDR Contact: 02/21/2014  
Next Scheduled EDR Contact: 05/12/2014  
Data Release Frequency: Varies



## GOVERNMENT RECORDS SEARCHED / DATA CURRENCY TRACKING

### INDIAN LUST R8: Leaking Underground Storage Tanks on Indian Land

LUSTs on Indian land in Colorado, Montana, North Dakota, South Dakota, Utah and Wyoming.

Date of Government Version: 08/27/2012	Source: EPA Region 8
Date Data Arrived at EDR: 08/28/2012	Telephone: 303-312-6271
Date Made Active in Reports: 10/16/2012	Last EDR Contact: 01/27/2014
Number of Days to Update: 49	Next Scheduled EDR Contact: 05/12/2014
	Data Release Frequency: Quarterly

### INDIAN LUST R7: Leaking Underground Storage Tanks on Indian Land

LUSTs on Indian land in Iowa, Kansas, and Nebraska

Date of Government Version: 08/27/2013	Source: EPA Region 7
Date Data Arrived at EDR: 08/27/2013	Telephone: 913-551-7003
Date Made Active in Reports: 11/01/2013	Last EDR Contact: 01/27/2014
Number of Days to Update: 66	Next Scheduled EDR Contact: 05/12/2014
	Data Release Frequency: Varies

### ***State and tribal registered storage tank lists***

#### UST: Active UST Facilities

Active UST facilities gathered from the local regulatory agencies

Date of Government Version: 12/16/2013	Source: SWRCB
Date Data Arrived at EDR: 12/17/2013	Telephone: 916-341-5851
Date Made Active in Reports: 01/07/2014	Last EDR Contact: 03/19/2014
Number of Days to Update: 21	Next Scheduled EDR Contact: 06/30/2014
	Data Release Frequency: Semi-Annually

#### AST: Aboveground Petroleum Storage Tank Facilities

A listing of aboveground storage tank petroleum storage tank locations.

Date of Government Version: 08/01/2009	Source: California Environmental Protection Agency
Date Data Arrived at EDR: 09/10/2009	Telephone: 916-327-5092
Date Made Active in Reports: 10/01/2009	Last EDR Contact: 01/03/2014
Number of Days to Update: 21	Next Scheduled EDR Contact: 04/21/2014
	Data Release Frequency: Quarterly

### INDIAN UST R1: Underground Storage Tanks on Indian Land

The Indian Underground Storage Tank (UST) database provides information about underground storage tanks on Indian land in EPA Region 1 (Connecticut, Maine, Massachusetts, New Hampshire, Rhode Island, Vermont and ten Tribal Nations).

Date of Government Version: 02/01/2013	Source: EPA, Region 1
Date Data Arrived at EDR: 05/01/2013	Telephone: 617-918-1313
Date Made Active in Reports: 01/27/2014	Last EDR Contact: 01/30/2014
Number of Days to Update: 271	Next Scheduled EDR Contact: 05/12/2014
	Data Release Frequency: Varies

### INDIAN UST R4: Underground Storage Tanks on Indian Land

The Indian Underground Storage Tank (UST) database provides information about underground storage tanks on Indian land in EPA Region 4 (Alabama, Florida, Georgia, Kentucky, Mississippi, North Carolina, South Carolina, Tennessee and Tribal Nations)

Date of Government Version: 11/21/2013	Source: EPA Region 4
Date Data Arrived at EDR: 11/26/2013	Telephone: 404-562-9424
Date Made Active in Reports: 02/24/2014	Last EDR Contact: 01/27/2014
Number of Days to Update: 90	Next Scheduled EDR Contact: 05/12/2014
	Data Release Frequency: Semi-Annually

## GOVERNMENT RECORDS SEARCHED / DATA CURRENCY TRACKING

### INDIAN UST R5: Underground Storage Tanks on Indian Land

The Indian Underground Storage Tank (UST) database provides information about underground storage tanks on Indian land in EPA Region 5 (Michigan, Minnesota and Wisconsin and Tribal Nations).

Date of Government Version: 02/13/2014	Source: EPA Region 5
Date Data Arrived at EDR: 02/14/2014	Telephone: 312-886-6136
Date Made Active in Reports: 02/24/2014	Last EDR Contact: 01/27/2014
Number of Days to Update: 10	Next Scheduled EDR Contact: 05/12/2014
	Data Release Frequency: Varies

### INDIAN UST R6: Underground Storage Tanks on Indian Land

The Indian Underground Storage Tank (UST) database provides information about underground storage tanks on Indian land in EPA Region 6 (Louisiana, Arkansas, Oklahoma, New Mexico, Texas and 65 Tribes).

Date of Government Version: 01/29/2014	Source: EPA Region 6
Date Data Arrived at EDR: 01/29/2014	Telephone: 214-665-7591
Date Made Active in Reports: 03/12/2014	Last EDR Contact: 01/27/2014
Number of Days to Update: 42	Next Scheduled EDR Contact: 05/12/2014
	Data Release Frequency: Semi-Annually

### INDIAN UST R7: Underground Storage Tanks on Indian Land

The Indian Underground Storage Tank (UST) database provides information about underground storage tanks on Indian land in EPA Region 7 (Iowa, Kansas, Missouri, Nebraska, and 9 Tribal Nations).

Date of Government Version: 12/31/2012	Source: EPA Region 7
Date Data Arrived at EDR: 02/28/2013	Telephone: 913-551-7003
Date Made Active in Reports: 04/12/2013	Last EDR Contact: 01/27/2014
Number of Days to Update: 43	Next Scheduled EDR Contact: 05/12/2014
	Data Release Frequency: Varies

### INDIAN UST R8: Underground Storage Tanks on Indian Land

The Indian Underground Storage Tank (UST) database provides information about underground storage tanks on Indian land in EPA Region 8 (Colorado, Montana, North Dakota, South Dakota, Utah, Wyoming and 27 Tribal Nations).

Date of Government Version: 07/29/2013	Source: EPA Region 8
Date Data Arrived at EDR: 08/01/2013	Telephone: 303-312-6137
Date Made Active in Reports: 11/01/2013	Last EDR Contact: 01/27/2014
Number of Days to Update: 92	Next Scheduled EDR Contact: 05/12/2014
	Data Release Frequency: Quarterly

### INDIAN UST R9: Underground Storage Tanks on Indian Land

The Indian Underground Storage Tank (UST) database provides information about underground storage tanks on Indian land in EPA Region 9 (Arizona, California, Hawaii, Nevada, the Pacific Islands, and Tribal Nations).

Date of Government Version: 07/29/2013	Source: EPA Region 9
Date Data Arrived at EDR: 07/30/2013	Telephone: 415-972-3368
Date Made Active in Reports: 12/06/2013	Last EDR Contact: 01/27/2014
Number of Days to Update: 129	Next Scheduled EDR Contact: 05/12/2014
	Data Release Frequency: Quarterly

### INDIAN UST R10: Underground Storage Tanks on Indian Land

The Indian Underground Storage Tank (UST) database provides information about underground storage tanks on Indian land in EPA Region 10 (Alaska, Idaho, Oregon, Washington, and Tribal Nations).

Date of Government Version: 02/05/2013	Source: EPA Region 10
Date Data Arrived at EDR: 02/06/2013	Telephone: 206-553-2857
Date Made Active in Reports: 04/12/2013	Last EDR Contact: 01/27/2014
Number of Days to Update: 65	Next Scheduled EDR Contact: 05/12/2014
	Data Release Frequency: Quarterly

## GOVERNMENT RECORDS SEARCHED / DATA CURRENCY TRACKING

### FEMA UST: Underground Storage Tank Listing

A listing of all FEMA owned underground storage tanks.

Date of Government Version: 01/01/2010

Date Data Arrived at EDR: 02/16/2010

Date Made Active in Reports: 04/12/2010

Number of Days to Update: 55

Source: FEMA

Telephone: 202-646-5797

Last EDR Contact: 01/13/2014

Next Scheduled EDR Contact: 04/28/2014

Data Release Frequency: Varies

### **State and tribal voluntary cleanup sites**

#### INDIAN VCP R7: Voluntary Cleanup Priority Listing

A listing of voluntary cleanup priority sites located on Indian Land located in Region 7.

Date of Government Version: 03/20/2008

Date Data Arrived at EDR: 04/22/2008

Date Made Active in Reports: 05/19/2008

Number of Days to Update: 27

Source: EPA, Region 7

Telephone: 913-551-7365

Last EDR Contact: 04/20/2009

Next Scheduled EDR Contact: 07/20/2009

Data Release Frequency: Varies

#### INDIAN VCP R1: Voluntary Cleanup Priority Listing

A listing of voluntary cleanup priority sites located on Indian Land located in Region 1.

Date of Government Version: 09/17/2013

Date Data Arrived at EDR: 10/01/2013

Date Made Active in Reports: 12/06/2013

Number of Days to Update: 66

Source: EPA, Region 1

Telephone: 617-918-1102

Last EDR Contact: 01/03/2014

Next Scheduled EDR Contact: 04/14/2014

Data Release Frequency: Varies

#### VCP: Voluntary Cleanup Program Properties

Contains low threat level properties with either confirmed or unconfirmed releases and the project proponents have request that DTSC oversee investigation and/or cleanup activities and have agreed to provide coverage for DTSC's costs.

Date of Government Version: 02/03/2014

Date Data Arrived at EDR: 02/06/2014

Date Made Active in Reports: 03/17/2014

Number of Days to Update: 39

Source: Department of Toxic Substances Control

Telephone: 916-323-3400

Last EDR Contact: 03/13/2014

Next Scheduled EDR Contact: 05/19/2014

Data Release Frequency: Quarterly

### **ADDITIONAL ENVIRONMENTAL RECORDS**

#### **Local Brownfield lists**

##### US BROWNFIELDS: A Listing of Brownfields Sites

Brownfields are real property, the expansion, redevelopment, or reuse of which may be complicated by the presence or potential presence of a hazardous substance, pollutant, or contaminant. Cleaning up and reinvesting in these properties takes development pressures off of undeveloped, open land, and both improves and protects the environment. Assessment, Cleanup and Redevelopment Exchange System (ACRES) stores information reported by EPA Brownfields grant recipients on brownfields properties assessed or cleaned up with grant funding as well as information on Targeted Brownfields Assessments performed by EPA Regions. A listing of ACRES Brownfield sites is obtained from Cleanups in My Community. Cleanups in My Community provides information on Brownfields properties for which information is reported back to EPA, as well as areas served by Brownfields grant programs.

Date of Government Version: 09/24/2013

Date Data Arrived at EDR: 09/24/2013

Date Made Active in Reports: 12/06/2013

Number of Days to Update: 73

Source: Environmental Protection Agency

Telephone: 202-566-2777

Last EDR Contact: 03/20/2014

Next Scheduled EDR Contact: 07/07/2014

Data Release Frequency: Semi-Annually

#### **Local Lists of Landfill / Solid Waste Disposal Sites**

## GOVERNMENT RECORDS SEARCHED / DATA CURRENCY TRACKING

### DEBRIS REGION 9: Torres Martinez Reservation Illegal Dump Site Locations

A listing of illegal dump sites location on the Torres Martinez Indian Reservation located in eastern Riverside County and northern Imperial County, California.

Date of Government Version: 01/12/2009  
Date Data Arrived at EDR: 05/07/2009  
Date Made Active in Reports: 09/21/2009  
Number of Days to Update: 137

Source: EPA, Region 9  
Telephone: 415-947-4219  
Last EDR Contact: 01/27/2014  
Next Scheduled EDR Contact: 05/12/2014  
Data Release Frequency: No Update Planned

### ODI: Open Dump Inventory

An open dump is defined as a disposal facility that does not comply with one or more of the Part 257 or Part 258 Subtitle D Criteria.

Date of Government Version: 06/30/1985  
Date Data Arrived at EDR: 08/09/2004  
Date Made Active in Reports: 09/17/2004  
Number of Days to Update: 39

Source: Environmental Protection Agency  
Telephone: 800-424-9346  
Last EDR Contact: 06/09/2004  
Next Scheduled EDR Contact: N/A  
Data Release Frequency: No Update Planned

### WMUDS/SWAT: Waste Management Unit Database

Waste Management Unit Database System. WMUDS is used by the State Water Resources Control Board staff and the Regional Water Quality Control Boards for program tracking and inventory of waste management units. WMUDS is composed of the following databases: Facility Information, Scheduled Inspections Information, Waste Management Unit Information, SWAT Program Information, SWAT Report Summary Information, SWAT Report Summary Data, Chapter 15 (formerly Subchapter 15) Information, Chapter 15 Monitoring Parameters, TPCA Program Information, RCRA Program Information, Closure Information, and Interested Parties Information.

Date of Government Version: 04/01/2000  
Date Data Arrived at EDR: 04/10/2000  
Date Made Active in Reports: 05/10/2000  
Number of Days to Update: 30

Source: State Water Resources Control Board  
Telephone: 916-227-4448  
Last EDR Contact: 02/10/2014  
Next Scheduled EDR Contact: 05/26/2014  
Data Release Frequency: No Update Planned

### SWRCY: Recycler Database

A listing of recycling facilities in California.

Date of Government Version: 12/16/2013  
Date Data Arrived at EDR: 12/17/2013  
Date Made Active in Reports: 01/07/2014  
Number of Days to Update: 21

Source: Department of Conservation  
Telephone: 916-323-3836  
Last EDR Contact: 03/18/2014  
Next Scheduled EDR Contact: 06/30/2014  
Data Release Frequency: Quarterly

### HAULERS: Registered Waste Tire Haulers Listing

A listing of registered waste tire haulers.

Date of Government Version: 02/18/2014  
Date Data Arrived at EDR: 02/20/2014  
Date Made Active in Reports: 03/27/2014  
Number of Days to Update: 35

Source: Integrated Waste Management Board  
Telephone: 916-341-6422  
Last EDR Contact: 02/14/2014  
Next Scheduled EDR Contact: 06/02/2014  
Data Release Frequency: Varies

### INDIAN ODI: Report on the Status of Open Dumps on Indian Lands

Location of open dumps on Indian land.

Date of Government Version: 12/31/1998  
Date Data Arrived at EDR: 12/03/2007  
Date Made Active in Reports: 01/24/2008  
Number of Days to Update: 52

Source: Environmental Protection Agency  
Telephone: 703-308-8245  
Last EDR Contact: 11/04/2013  
Next Scheduled EDR Contact: 02/17/2014  
Data Release Frequency: Varies

# GOVERNMENT RECORDS SEARCHED / DATA CURRENCY TRACKING

## ***Local Lists of Hazardous waste / Contaminated Sites***

### **US CDL: Clandestine Drug Labs**

A listing of clandestine drug lab locations. The U.S. Department of Justice ("the Department") provides this web site as a public service. It contains addresses of some locations where law enforcement agencies reported they found chemicals or other items that indicated the presence of either clandestine drug laboratories or dumpsites. In most cases, the source of the entries is not the Department, and the Department has not verified the entry and does not guarantee its accuracy. Members of the public must verify the accuracy of all entries by, for example, contacting local law enforcement and local health departments.

Date of Government Version: 12/04/2013	Source: Drug Enforcement Administration
Date Data Arrived at EDR: 12/10/2013	Telephone: 202-307-1000
Date Made Active in Reports: 02/13/2014	Last EDR Contact: 03/04/2014
Number of Days to Update: 65	Next Scheduled EDR Contact: 06/16/2014
	Data Release Frequency: Quarterly

### **HIST CAL-SITES: Calsites Database**

The Calsites database contains potential or confirmed hazardous substance release properties. In 1996, California EPA reevaluated and significantly reduced the number of sites in the Calsites database. No longer updated by the state agency. It has been replaced by ENVIROSTOR.

Date of Government Version: 08/08/2005	Source: Department of Toxic Substance Control
Date Data Arrived at EDR: 08/03/2006	Telephone: 916-323-3400
Date Made Active in Reports: 08/24/2006	Last EDR Contact: 02/23/2009
Number of Days to Update: 21	Next Scheduled EDR Contact: 05/25/2009
	Data Release Frequency: No Update Planned

### **SCH: School Property Evaluation Program**

This category contains proposed and existing school sites that are being evaluated by DTSC for possible hazardous materials contamination. In some cases, these properties may be listed in the CalSites category depending on the level of threat to public health and safety or the environment they pose.

Date of Government Version: 02/03/2014	Source: Department of Toxic Substances Control
Date Data Arrived at EDR: 02/06/2014	Telephone: 916-323-3400
Date Made Active in Reports: 03/17/2014	Last EDR Contact: 03/13/2014
Number of Days to Update: 39	Next Scheduled EDR Contact: 05/19/2014
	Data Release Frequency: Quarterly

### **TOXIC PITS: Toxic Pits Cleanup Act Sites**

Toxic PITS Cleanup Act Sites. TOXIC PITS identifies sites suspected of containing hazardous substances where cleanup has not yet been completed.

Date of Government Version: 07/01/1995	Source: State Water Resources Control Board
Date Data Arrived at EDR: 08/30/1995	Telephone: 916-227-4364
Date Made Active in Reports: 09/26/1995	Last EDR Contact: 01/26/2009
Number of Days to Update: 27	Next Scheduled EDR Contact: 04/27/2009
	Data Release Frequency: No Update Planned

### **CDL: Clandestine Drug Labs**

A listing of drug lab locations. Listing of a location in this database does not indicate that any illegal drug lab materials were or were not present there, and does not constitute a determination that the location either requires or does not require additional cleanup work.

Date of Government Version: 12/31/2013	Source: Department of Toxic Substances Control
Date Data Arrived at EDR: 02/28/2014	Telephone: 916-255-6504
Date Made Active in Reports: 03/20/2014	Last EDR Contact: 02/24/2014
Number of Days to Update: 20	Next Scheduled EDR Contact: 04/28/2014
	Data Release Frequency: Varies

## GOVERNMENT RECORDS SEARCHED / DATA CURRENCY TRACKING

### US HIST CDL: National Clandestine Laboratory Register

A listing of clandestine drug lab locations. The U.S. Department of Justice ("the Department") provides this web site as a public service. It contains addresses of some locations where law enforcement agencies reported they found chemicals or other items that indicated the presence of either clandestine drug laboratories or dumpsites. In most cases, the source of the entries is not the Department, and the Department has not verified the entry and does not guarantee its accuracy. Members of the public must verify the accuracy of all entries by, for example, contacting local law enforcement and local health departments.

Date of Government Version: 09/01/2007  
Date Data Arrived at EDR: 11/19/2008  
Date Made Active in Reports: 03/30/2009  
Number of Days to Update: 131

Source: Drug Enforcement Administration  
Telephone: 202-307-1000  
Last EDR Contact: 03/04/2014  
Next Scheduled EDR Contact: 06/16/2014  
Data Release Frequency: No Update Planned

### **Local Lists of Registered Storage Tanks**

#### CA FID UST: Facility Inventory Database

The Facility Inventory Database (FID) contains a historical listing of active and inactive underground storage tank locations from the State Water Resource Control Board. Refer to local/county source for current data.

Date of Government Version: 10/31/1994  
Date Data Arrived at EDR: 09/05/1995  
Date Made Active in Reports: 09/29/1995  
Number of Days to Update: 24

Source: California Environmental Protection Agency  
Telephone: 916-341-5851  
Last EDR Contact: 12/28/1998  
Next Scheduled EDR Contact: N/A  
Data Release Frequency: No Update Planned

#### UST MENDOCINO: Mendocino County UST Database

A listing of underground storage tank locations in Mendocino County.

Date of Government Version: 09/23/2009  
Date Data Arrived at EDR: 09/23/2009  
Date Made Active in Reports: 10/01/2009  
Number of Days to Update: 8

Source: Department of Public Health  
Telephone: 707-463-4466  
Last EDR Contact: 03/03/2014  
Next Scheduled EDR Contact: 06/16/2014  
Data Release Frequency: Annually

#### HIST UST: Hazardous Substance Storage Container Database

The Hazardous Substance Storage Container Database is a historical listing of UST sites. Refer to local/county source for current data.

Date of Government Version: 10/15/1990  
Date Data Arrived at EDR: 01/25/1991  
Date Made Active in Reports: 02/12/1991  
Number of Days to Update: 18

Source: State Water Resources Control Board  
Telephone: 916-341-5851  
Last EDR Contact: 07/26/2001  
Next Scheduled EDR Contact: N/A  
Data Release Frequency: No Update Planned

#### SWEEPS UST: SWEEPS UST Listing

Statewide Environmental Evaluation and Planning System. This underground storage tank listing was updated and maintained by a company contacted by the SWRCB in the early 1990's. The listing is no longer updated or maintained. The local agency is the contact for more information on a site on the SWEEPS list.

Date of Government Version: 06/01/1994  
Date Data Arrived at EDR: 07/07/2005  
Date Made Active in Reports: 08/11/2005  
Number of Days to Update: 35

Source: State Water Resources Control Board  
Telephone: N/A  
Last EDR Contact: 06/03/2005  
Next Scheduled EDR Contact: N/A  
Data Release Frequency: No Update Planned

### **Local Land Records**

#### LIENS 2: CERCLA Lien Information

A Federal CERCLA ('Superfund') lien can exist by operation of law at any site or property at which EPA has spent Superfund monies. These monies are spent to investigate and address releases and threatened releases of contamination. CERCLIS provides information as to the identity of these sites and properties.

## GOVERNMENT RECORDS SEARCHED / DATA CURRENCY TRACKING

Date of Government Version: 02/06/2013  
Date Data Arrived at EDR: 04/25/2013  
Date Made Active in Reports: 05/10/2013  
Number of Days to Update: 15

Source: Environmental Protection Agency  
Telephone: 202-564-6023  
Last EDR Contact: 01/27/2014  
Next Scheduled EDR Contact: 05/12/2014  
Data Release Frequency: Varies

### LIENS: Environmental Liens Listing

A listing of property locations with environmental liens for California where DTSC is a lien holder.

Date of Government Version: 01/17/2014  
Date Data Arrived at EDR: 01/21/2014  
Date Made Active in Reports: 02/11/2014  
Number of Days to Update: 21

Source: Department of Toxic Substances Control  
Telephone: 916-323-3400  
Last EDR Contact: 03/10/2014  
Next Scheduled EDR Contact: 06/23/2014  
Data Release Frequency: Varies

### DEED: Deed Restriction Listing

Site Mitigation and Brownfields Reuse Program Facility Sites with Deed Restrictions & Hazardous Waste Management Program Facility Sites with Deed / Land Use Restriction. The DTSC Site Mitigation and Brownfields Reuse Program (SMBRP) list includes sites cleaned up under the program's oversight and generally does not include current or former hazardous waste facilities that required a hazardous waste facility permit. The list represents deed restrictions that are active. Some sites have multiple deed restrictions. The DTSC Hazardous Waste Management Program (HWMP) has developed a list of current or former hazardous waste facilities that have a recorded land use restriction at the local county recorder's office. The land use restrictions on this list were required by the DTSC HWMP as a result of the presence of hazardous substances that remain on site after the facility (or part of the facility) has been closed or cleaned up. The types of land use restriction include deed notice, deed restriction, or a land use restriction that binds current and future owners.

Date of Government Version: 12/09/2013  
Date Data Arrived at EDR: 12/10/2013  
Date Made Active in Reports: 01/03/2014  
Number of Days to Update: 24

Source: DTSC and SWRCB  
Telephone: 916-323-3400  
Last EDR Contact: 03/11/2014  
Next Scheduled EDR Contact: 06/23/2014  
Data Release Frequency: Semi-Annually

### ***Records of Emergency Release Reports***

#### HMIRS: Hazardous Materials Information Reporting System

Hazardous Materials Incident Report System. HMIRS contains hazardous material spill incidents reported to DOT.

Date of Government Version: 12/31/2013  
Date Data Arrived at EDR: 01/03/2014  
Date Made Active in Reports: 02/24/2014  
Number of Days to Update: 52

Source: U.S. Department of Transportation  
Telephone: 202-366-4555  
Last EDR Contact: 01/03/2014  
Next Scheduled EDR Contact: 01/13/2014  
Data Release Frequency: Annually

#### CHMIRS: California Hazardous Material Incident Report System

California Hazardous Material Incident Reporting System. CHMIRS contains information on reported hazardous material incidents (accidental releases or spills).

Date of Government Version: 10/14/2013  
Date Data Arrived at EDR: 10/30/2013  
Date Made Active in Reports: 12/03/2013  
Number of Days to Update: 34

Source: Office of Emergency Services  
Telephone: 916-845-8400  
Last EDR Contact: 01/30/2014  
Next Scheduled EDR Contact: 05/12/2014  
Data Release Frequency: Varies

#### LDS: Land Disposal Sites Listing

The Land Disposal program regulates of waste discharge to land for treatment, storage and disposal in waste management units.

Date of Government Version: 12/16/2013  
Date Data Arrived at EDR: 12/17/2013  
Date Made Active in Reports: 01/04/2014  
Number of Days to Update: 18

Source: State Water Quality Control Board  
Telephone: 866-480-1028  
Last EDR Contact: 03/19/2014  
Next Scheduled EDR Contact: 06/30/2014  
Data Release Frequency: Quarterly

## GOVERNMENT RECORDS SEARCHED / DATA CURRENCY TRACKING

### MCS: Military Cleanup Sites Listing

The State Water Resources Control Board and nine Regional Water Quality Control Boards partner with the Department of Defense (DoD) through the Defense and State Memorandum of Agreement (DSMOA) to oversee the investigation and remediation of water quality issues at military facilities.

Date of Government Version: 12/16/2013  
Date Data Arrived at EDR: 12/17/2013  
Date Made Active in Reports: 01/04/2014  
Number of Days to Update: 18

Source: State Water Resources Control Board  
Telephone: 866-480-1028  
Last EDR Contact: 03/19/2014  
Next Scheduled EDR Contact: 06/30/2014  
Data Release Frequency: Quarterly

### SPILLS 90: SPILLS90 data from FirstSearch

Spills 90 includes those spill and release records available exclusively from FirstSearch databases. Typically, they may include chemical, oil and/or hazardous substance spills recorded after 1990. Duplicate records that are already included in EDR incident and release records are not included in Spills 90.

Date of Government Version: 06/06/2012  
Date Data Arrived at EDR: 01/03/2013  
Date Made Active in Reports: 02/22/2013  
Number of Days to Update: 50

Source: FirstSearch  
Telephone: N/A  
Last EDR Contact: 01/03/2013  
Next Scheduled EDR Contact: N/A  
Data Release Frequency: No Update Planned

### **Other Ascertainable Records**

#### RCRA NonGen / NLR: RCRA - Non Generators

RCRAInfo is EPA's comprehensive information system, providing access to data supporting the Resource Conservation and Recovery Act (RCRA) of 1976 and the Hazardous and Solid Waste Amendments (HSWA) of 1984. The database includes selective information on sites which generate, transport, store, treat and/or dispose of hazardous waste as defined by the Resource Conservation and Recovery Act (RCRA). Non-Generators do not presently generate hazardous waste.

Date of Government Version: 09/10/2013  
Date Data Arrived at EDR: 10/02/2013  
Date Made Active in Reports: 12/16/2013  
Number of Days to Update: 75

Source: Environmental Protection Agency  
Telephone: (415) 495-8895  
Last EDR Contact: 03/13/2014  
Next Scheduled EDR Contact: 04/14/2014  
Data Release Frequency: Varies

#### DOT OPS: Incident and Accident Data

Department of Transportation, Office of Pipeline Safety Incident and Accident data.

Date of Government Version: 07/31/2012  
Date Data Arrived at EDR: 08/07/2012  
Date Made Active in Reports: 09/18/2012  
Number of Days to Update: 42

Source: Department of Transportation, Office of Pipeline Safety  
Telephone: 202-366-4595  
Last EDR Contact: 02/06/2014  
Next Scheduled EDR Contact: 05/19/2014  
Data Release Frequency: Varies

#### DOD: Department of Defense Sites

This data set consists of federally owned or administered lands, administered by the Department of Defense, that have any area equal to or greater than 640 acres of the United States, Puerto Rico, and the U.S. Virgin Islands.

Date of Government Version: 12/31/2005  
Date Data Arrived at EDR: 11/10/2006  
Date Made Active in Reports: 01/11/2007  
Number of Days to Update: 62

Source: USGS  
Telephone: 888-275-8747  
Last EDR Contact: 01/15/2014  
Next Scheduled EDR Contact: 04/28/2014  
Data Release Frequency: Semi-Annually

#### FUDS: Formerly Used Defense Sites

The listing includes locations of Formerly Used Defense Sites properties where the US Army Corps of Engineers is actively working or will take necessary cleanup actions.



## GOVERNMENT RECORDS SEARCHED / DATA CURRENCY TRACKING

Date of Government Version: 12/31/2011  
Date Data Arrived at EDR: 02/26/2013  
Date Made Active in Reports: 03/13/2013  
Number of Days to Update: 15

Source: U.S. Army Corps of Engineers  
Telephone: 202-528-4285  
Last EDR Contact: 03/10/2014  
Next Scheduled EDR Contact: 06/23/2014  
Data Release Frequency: Varies

### CONSENT: Superfund (CERCLA) Consent Decrees

Major legal settlements that establish responsibility and standards for cleanup at NPL (Superfund) sites. Released periodically by United States District Courts after settlement by parties to litigation matters.

Date of Government Version: 12/31/2013  
Date Data Arrived at EDR: 01/24/2014  
Date Made Active in Reports: 02/24/2014  
Number of Days to Update: 31

Source: Department of Justice, Consent Decree Library  
Telephone: Varies  
Last EDR Contact: 12/26/2013  
Next Scheduled EDR Contact: 04/14/2014  
Data Release Frequency: Varies

### ROD: Records Of Decision

Record of Decision. ROD documents mandate a permanent remedy at an NPL (Superfund) site containing technical and health information to aid in the cleanup.

Date of Government Version: 11/25/2013  
Date Data Arrived at EDR: 12/12/2013  
Date Made Active in Reports: 02/24/2014  
Number of Days to Update: 74

Source: EPA  
Telephone: 703-416-0223  
Last EDR Contact: 03/11/2014  
Next Scheduled EDR Contact: 06/23/2014  
Data Release Frequency: Annually

### UMTRA: Uranium Mill Tailings Sites

Uranium ore was mined by private companies for federal government use in national defense programs. When the mills shut down, large piles of the sand-like material (mill tailings) remain after uranium has been extracted from the ore. Levels of human exposure to radioactive materials from the piles are low; however, in some cases tailings were used as construction materials before the potential health hazards of the tailings were recognized.

Date of Government Version: 09/14/2010  
Date Data Arrived at EDR: 10/07/2011  
Date Made Active in Reports: 03/01/2012  
Number of Days to Update: 146

Source: Department of Energy  
Telephone: 505-845-0011  
Last EDR Contact: 02/25/2014  
Next Scheduled EDR Contact: 06/09/2014  
Data Release Frequency: Varies

### US MINES: Mines Master Index File

Contains all mine identification numbers issued for mines active or opened since 1971. The data also includes violation information.

Date of Government Version: 08/01/2013  
Date Data Arrived at EDR: 09/05/2013  
Date Made Active in Reports: 10/03/2013  
Number of Days to Update: 28

Source: Department of Labor, Mine Safety and Health Administration  
Telephone: 303-231-5959  
Last EDR Contact: 03/05/2014  
Next Scheduled EDR Contact: 06/16/2014  
Data Release Frequency: Semi-Annually

### TRIS: Toxic Chemical Release Inventory System

Toxic Release Inventory System. TRIS identifies facilities which release toxic chemicals to the air, water and land in reportable quantities under SARA Title III Section 313.

Date of Government Version: 12/31/2011  
Date Data Arrived at EDR: 07/31/2013  
Date Made Active in Reports: 09/13/2013  
Number of Days to Update: 44

Source: EPA  
Telephone: 202-566-0250  
Last EDR Contact: 02/26/2014  
Next Scheduled EDR Contact: 06/09/2014  
Data Release Frequency: Annually

### TSCA: Toxic Substances Control Act

Toxic Substances Control Act. TSCA identifies manufacturers and importers of chemical substances included on the TSCA Chemical Substance Inventory list. It includes data on the production volume of these substances by plant site.

## GOVERNMENT RECORDS SEARCHED / DATA CURRENCY TRACKING

Date of Government Version: 12/31/2006  
Date Data Arrived at EDR: 09/29/2010  
Date Made Active in Reports: 12/02/2010  
Number of Days to Update: 64

Source: EPA  
Telephone: 202-260-5521  
Last EDR Contact: 12/26/2013  
Next Scheduled EDR Contact: 04/07/2014  
Data Release Frequency: Every 4 Years

**FTTS: FIFRA/ TSCA Tracking System - FIFRA (Federal Insecticide, Fungicide, & Rodenticide Act)/TSCA (Toxic Substances Control Act)**  
FTTS tracks administrative cases and pesticide enforcement actions and compliance activities related to FIFRA, TSCA and EPCRA (Emergency Planning and Community Right-to-Know Act). To maintain currency, EDR contacts the Agency on a quarterly basis.

Date of Government Version: 04/09/2009  
Date Data Arrived at EDR: 04/16/2009  
Date Made Active in Reports: 05/11/2009  
Number of Days to Update: 25

Source: EPA/Office of Prevention, Pesticides and Toxic Substances  
Telephone: 202-566-1667  
Last EDR Contact: 02/24/2014  
Next Scheduled EDR Contact: 06/09/2014  
Data Release Frequency: Quarterly

**FTTS INSP: FIFRA/ TSCA Tracking System - FIFRA (Federal Insecticide, Fungicide, & Rodenticide Act)/TSCA (Toxic Substances Control Act)**  
A listing of FIFRA/TSCA Tracking System (FTTS) inspections and enforcements.

Date of Government Version: 04/09/2009  
Date Data Arrived at EDR: 04/16/2009  
Date Made Active in Reports: 05/11/2009  
Number of Days to Update: 25

Source: EPA  
Telephone: 202-566-1667  
Last EDR Contact: 02/24/2014  
Next Scheduled EDR Contact: 06/09/2014  
Data Release Frequency: Quarterly

**HIST FTTS: FIFRA/TSCA Tracking System Administrative Case Listing**

A complete administrative case listing from the FIFRA/TSCA Tracking System (FTTS) for all ten EPA regions. The information was obtained from the National Compliance Database (NCDB). NCDB supports the implementation of FIFRA (Federal Insecticide, Fungicide, and Rodenticide Act) and TSCA (Toxic Substances Control Act). Some EPA regions are now closing out records. Because of that, and the fact that some EPA regions are not providing EPA Headquarters with updated records, it was decided to create a HIST FTTS database. It included records that may not be included in the newer FTTS database updates. This database is no longer updated.

Date of Government Version: 10/19/2006  
Date Data Arrived at EDR: 03/01/2007  
Date Made Active in Reports: 04/10/2007  
Number of Days to Update: 40

Source: Environmental Protection Agency  
Telephone: 202-564-2501  
Last EDR Contact: 12/17/2007  
Next Scheduled EDR Contact: 03/17/2008  
Data Release Frequency: No Update Planned

**HIST FTTS INSP: FIFRA/TSCA Tracking System Inspection & Enforcement Case Listing**

A complete inspection and enforcement case listing from the FIFRA/TSCA Tracking System (FTTS) for all ten EPA regions. The information was obtained from the National Compliance Database (NCDB). NCDB supports the implementation of FIFRA (Federal Insecticide, Fungicide, and Rodenticide Act) and TSCA (Toxic Substances Control Act). Some EPA regions are now closing out records. Because of that, and the fact that some EPA regions are not providing EPA Headquarters with updated records, it was decided to create a HIST FTTS database. It included records that may not be included in the newer FTTS database updates. This database is no longer updated.

Date of Government Version: 10/19/2006  
Date Data Arrived at EDR: 03/01/2007  
Date Made Active in Reports: 04/10/2007  
Number of Days to Update: 40

Source: Environmental Protection Agency  
Telephone: 202-564-2501  
Last EDR Contact: 12/17/2008  
Next Scheduled EDR Contact: 03/17/2008  
Data Release Frequency: No Update Planned

**SSTS: Section 7 Tracking Systems**

Section 7 of the Federal Insecticide, Fungicide and Rodenticide Act, as amended (92 Stat. 829) requires all registered pesticide-producing establishments to submit a report to the Environmental Protection Agency by March 1st each year. Each establishment must report the types and amounts of pesticides, active ingredients and devices being produced, and those having been produced and sold or distributed in the past year.

## GOVERNMENT RECORDS SEARCHED / DATA CURRENCY TRACKING

Date of Government Version: 12/31/2009  
Date Data Arrived at EDR: 12/10/2010  
Date Made Active in Reports: 02/25/2011  
Number of Days to Update: 77

Source: EPA  
Telephone: 202-564-4203  
Last EDR Contact: 01/28/2014  
Next Scheduled EDR Contact: 05/12/2014  
Data Release Frequency: Annually

### ICIS: Integrated Compliance Information System

The Integrated Compliance Information System (ICIS) supports the information needs of the national enforcement and compliance program as well as the unique needs of the National Pollutant Discharge Elimination System (NPDES) program.

Date of Government Version: 07/20/2011  
Date Data Arrived at EDR: 11/10/2011  
Date Made Active in Reports: 01/10/2012  
Number of Days to Update: 61

Source: Environmental Protection Agency  
Telephone: 202-564-5088  
Last EDR Contact: 10/09/2014  
Next Scheduled EDR Contact: 04/28/2014  
Data Release Frequency: Quarterly

### PADS: PCB Activity Database System

PCB Activity Database. PADS Identifies generators, transporters, commercial storers and/or brokers and disposers of PCB's who are required to notify the EPA of such activities.

Date of Government Version: 06/01/2013  
Date Data Arrived at EDR: 07/17/2013  
Date Made Active in Reports: 11/01/2013  
Number of Days to Update: 107

Source: EPA  
Telephone: 202-566-0500  
Last EDR Contact: 01/28/2014  
Next Scheduled EDR Contact: 04/28/2014  
Data Release Frequency: Annually

### MLTS: Material Licensing Tracking System

MLTS is maintained by the Nuclear Regulatory Commission and contains a list of approximately 8,100 sites which possess or use radioactive materials and which are subject to NRC licensing requirements. To maintain currency, EDR contacts the Agency on a quarterly basis.

Date of Government Version: 07/22/2013  
Date Data Arrived at EDR: 08/02/2013  
Date Made Active in Reports: 11/01/2013  
Number of Days to Update: 91

Source: Nuclear Regulatory Commission  
Telephone: 301-415-7169  
Last EDR Contact: 03/10/2014  
Next Scheduled EDR Contact: 06/23/2014  
Data Release Frequency: Quarterly

### RADINFO: Radiation Information Database

The Radiation Information Database (RADINFO) contains information about facilities that are regulated by U.S. Environmental Protection Agency (EPA) regulations for radiation and radioactivity.

Date of Government Version: 01/09/2014  
Date Data Arrived at EDR: 01/10/2014  
Date Made Active in Reports: 03/12/2014  
Number of Days to Update: 61

Source: Environmental Protection Agency  
Telephone: 202-343-9775  
Last EDR Contact: 01/10/2014  
Next Scheduled EDR Contact: 04/21/2014  
Data Release Frequency: Quarterly

### FINDS: Facility Index System/Facility Registry System

Facility Index System. FINDS contains both facility information and 'pointers' to other sources that contain more detail. EDR includes the following FINDS databases in this report: PCS (Permit Compliance System), AIRS (Aerometric Information Retrieval System), DOCKET (Enforcement Docket used to manage and track information on civil judicial enforcement cases for all environmental statutes), FURS (Federal Underground Injection Control), C-DOCKET (Criminal Docket System used to track criminal enforcement actions for all environmental statutes), FFIS (Federal Facilities Information System), STATE (State Environmental Laws and Statutes), and PADS (PCB Activity Data System).

Date of Government Version: 11/18/2013  
Date Data Arrived at EDR: 02/27/2014  
Date Made Active in Reports: 03/12/2014  
Number of Days to Update: 13

Source: EPA  
Telephone: (415) 947-8000  
Last EDR Contact: 03/14/2014  
Next Scheduled EDR Contact: 06/23/2014  
Data Release Frequency: Quarterly

## GOVERNMENT RECORDS SEARCHED / DATA CURRENCY TRACKING

### RAATS: RCRA Administrative Action Tracking System

RCRA Administration Action Tracking System. RAATS contains records based on enforcement actions issued under RCRA pertaining to major violators and includes administrative and civil actions brought by the EPA. For administration actions after September 30, 1995, data entry in the RAATS database was discontinued. EPA will retain a copy of the database for historical records. It was necessary to terminate RAATS because a decrease in agency resources made it impossible to continue to update the information contained in the database.

Date of Government Version: 04/17/1995	Source: EPA
Date Data Arrived at EDR: 07/03/1995	Telephone: 202-564-4104
Date Made Active in Reports: 08/07/1995	Last EDR Contact: 06/02/2008
Number of Days to Update: 35	Next Scheduled EDR Contact: 09/01/2008
	Data Release Frequency: No Update Planned

### RMP: Risk Management Plans

When Congress passed the Clean Air Act Amendments of 1990, it required EPA to publish regulations and guidance for chemical accident prevention at facilities using extremely hazardous substances. The Risk Management Program Rule (RMP Rule) was written to implement Section 112(r) of these amendments. The rule, which built upon existing industry codes and standards, requires companies of all sizes that use certain flammable and toxic substances to develop a Risk Management Program, which includes a(n): Hazard assessment that details the potential effects of an accidental release, an accident history of the last five years, and an evaluation of worst-case and alternative accidental releases; Prevention program that includes safety precautions and maintenance, monitoring, and employee training measures; and Emergency response program that spells out emergency health care, employee training measures and procedures for informing the public and response agencies (e.g the fire department) should an accident occur.

Date of Government Version: 11/01/2013	Source: Environmental Protection Agency
Date Data Arrived at EDR: 12/12/2013	Telephone: 202-564-8600
Date Made Active in Reports: 02/13/2014	Last EDR Contact: 01/27/2014
Number of Days to Update: 63	Next Scheduled EDR Contact: 05/12/2014
	Data Release Frequency: Varies

### BRS: Biennial Reporting System

The Biennial Reporting System is a national system administered by the EPA that collects data on the generation and management of hazardous waste. BRS captures detailed data from two groups: Large Quantity Generators (LQG) and Treatment, Storage, and Disposal Facilities.

Date of Government Version: 12/31/2011	Source: EPA/NTIS
Date Data Arrived at EDR: 02/26/2013	Telephone: 800-424-9346
Date Made Active in Reports: 04/19/2013	Last EDR Contact: 02/28/2014
Number of Days to Update: 52	Next Scheduled EDR Contact: 06/09/2014
	Data Release Frequency: Biennially

### CA BOND EXP. PLAN: Bond Expenditure Plan

Department of Health Services developed a site-specific expenditure plan as the basis for an appropriation of Hazardous Substance Cleanup Bond Act funds. It is not updated.

Date of Government Version: 01/01/1989	Source: Department of Health Services
Date Data Arrived at EDR: 07/27/1994	Telephone: 916-255-2118
Date Made Active in Reports: 08/02/1994	Last EDR Contact: 05/31/1994
Number of Days to Update: 6	Next Scheduled EDR Contact: N/A
	Data Release Frequency: No Update Planned

### UIC: UIC Listing

A listing of wells identified as underground injection wells, in the California Oil and Gas Wells database.

Date of Government Version: 09/25/2013	Source: Department of Conservation
Date Data Arrived at EDR: 12/17/2013	Telephone: 916-445-2408
Date Made Active in Reports: 01/07/2014	Last EDR Contact: 03/18/2014
Number of Days to Update: 21	Next Scheduled EDR Contact: 06/30/2014
	Data Release Frequency: Varies

## GOVERNMENT RECORDS SEARCHED / DATA CURRENCY TRACKING

### NPDES: NPDES Permits Listing

A listing of NPDES permits, including stormwater.

Date of Government Version: 02/17/2014	Source: State Water Resources Control Board
Date Data Arrived at EDR: 02/18/2014	Telephone: 916-445-9379
Date Made Active in Reports: 03/27/2014	Last EDR Contact: 02/18/2014
Number of Days to Update: 37	Next Scheduled EDR Contact: 06/02/2014
	Data Release Frequency: Quarterly

### CORTESE: "Cortese" Hazardous Waste & Substances Sites List

The sites for the list are designated by the State Water Resource Control Board (LUST), the Integrated Waste Board (SWF/LS), and the Department of Toxic Substances Control (Cal-Sites).

Date of Government Version: 12/30/2013	Source: CAL EPA/Office of Emergency Information
Date Data Arrived at EDR: 12/31/2013	Telephone: 916-323-3400
Date Made Active in Reports: 02/11/2014	Last EDR Contact: 12/31/2013
Number of Days to Update: 42	Next Scheduled EDR Contact: 04/14/2014
	Data Release Frequency: Quarterly

### HIST CORTESE: Hazardous Waste & Substance Site List

The sites for the list are designated by the State Water Resource Control Board [LUST], the Integrated Waste Board [SWF/LS], and the Department of Toxic Substances Control [CALSITES]. This listing is no longer updated by the state agency.

Date of Government Version: 04/01/2001	Source: Department of Toxic Substances Control
Date Data Arrived at EDR: 01/22/2009	Telephone: 916-323-3400
Date Made Active in Reports: 04/08/2009	Last EDR Contact: 01/22/2009
Number of Days to Update: 76	Next Scheduled EDR Contact: N/A
	Data Release Frequency: No Update Planned

### NOTIFY 65: Proposition 65 Records

Listings of all Proposition 65 incidents reported to counties by the State Water Resources Control Board and the Regional Water Quality Control Board. This database is no longer updated by the reporting agency.

Date of Government Version: 10/21/1993	Source: State Water Resources Control Board
Date Data Arrived at EDR: 11/01/1993	Telephone: 916-445-3846
Date Made Active in Reports: 11/19/1993	Last EDR Contact: 03/24/2014
Number of Days to Update: 18	Next Scheduled EDR Contact: 07/07/2014
	Data Release Frequency: No Update Planned

### DRYCLEANERS: Cleaner Facilities

A list of drycleaner related facilities that have EPA ID numbers. These are facilities with certain SIC codes: power laundries, family and commercial; garment pressing and cleaner's agents; linen supply; coin-operated laundries and cleaning; drycleaning plants, except rugs; carpet and upholster cleaning; industrial launderers; laundry and garment services.

Date of Government Version: 09/10/2013	Source: Department of Toxic Substance Control
Date Data Arrived at EDR: 09/11/2013	Telephone: 916-327-4498
Date Made Active in Reports: 10/16/2013	Last EDR Contact: 03/10/2014
Number of Days to Update: 35	Next Scheduled EDR Contact: 06/23/2014
	Data Release Frequency: Annually

### WIP: Well Investigation Program Case List

Well Investigation Program case in the San Gabriel and San Fernando Valley area.

Date of Government Version: 07/03/2009	Source: Los Angeles Water Quality Control Board
Date Data Arrived at EDR: 07/21/2009	Telephone: 213-576-6726
Date Made Active in Reports: 08/03/2009	Last EDR Contact: 12/26/2013
Number of Days to Update: 13	Next Scheduled EDR Contact: 04/14/2014
	Data Release Frequency: Varies

## GOVERNMENT RECORDS SEARCHED / DATA CURRENCY TRACKING

### ENF: Enforcement Action Listing

A listing of Water Board Enforcement Actions. Formal is everything except Oral/Verbal Communication, Notice of Violation, Expedited Payment Letter, and Staff Enforcement Letter.

Date of Government Version: 02/25/2014  
Date Data Arrived at EDR: 02/27/2014  
Date Made Active in Reports: 03/18/2014  
Number of Days to Update: 19

Source: State Water Resources Control Board  
Telephone: 916-445-9379  
Last EDR Contact: 02/10/2014  
Next Scheduled EDR Contact: 05/05/2014  
Data Release Frequency: Varies

### HAZNET: Facility and Manifest Data

Facility and Manifest Data. The data is extracted from the copies of hazardous waste manifests received each year by the DTSC. The annual volume of manifests is typically 700,000 - 1,000,000 annually, representing approximately 350,000 - 500,000 shipments. Data are from the manifests submitted without correction, and therefore many contain some invalid values for data elements such as generator ID, TSD ID, waste category, and disposal method.

Date of Government Version: 12/31/2012  
Date Data Arrived at EDR: 07/16/2013  
Date Made Active in Reports: 08/26/2013  
Number of Days to Update: 41

Source: California Environmental Protection Agency  
Telephone: 916-255-1136  
Last EDR Contact: 01/17/2014  
Next Scheduled EDR Contact: 04/28/2014  
Data Release Frequency: Annually

### EMI: Emissions Inventory Data

Toxics and criteria pollutant emissions data collected by the ARB and local air pollution agencies.

Date of Government Version: 12/31/2010  
Date Data Arrived at EDR: 06/25/2013  
Date Made Active in Reports: 08/22/2013  
Number of Days to Update: 58

Source: California Air Resources Board  
Telephone: 916-322-2990  
Last EDR Contact: 03/25/2014  
Next Scheduled EDR Contact: 07/07/2014  
Data Release Frequency: Varies

### INDIAN RESERV: Indian Reservations

This map layer portrays Indian administered lands of the United States that have any area equal to or greater than 640 acres.

Date of Government Version: 12/31/2005  
Date Data Arrived at EDR: 12/08/2006  
Date Made Active in Reports: 01/11/2007  
Number of Days to Update: 34

Source: USGS  
Telephone: 202-208-3710  
Last EDR Contact: 01/15/2014  
Next Scheduled EDR Contact: 04/28/2014  
Data Release Frequency: Semi-Annually

### SCRD DRYCLEANERS: State Coalition for Remediation of Drycleaners Listing

The State Coalition for Remediation of Drycleaners was established in 1998, with support from the U.S. EPA Office of Superfund Remediation and Technology Innovation. It is comprised of representatives of states with established drycleaner remediation programs. Currently the member states are Alabama, Connecticut, Florida, Illinois, Kansas, Minnesota, Missouri, North Carolina, Oregon, South Carolina, Tennessee, Texas, and Wisconsin.

Date of Government Version: 03/07/2011  
Date Data Arrived at EDR: 03/09/2011  
Date Made Active in Reports: 05/02/2011  
Number of Days to Update: 54

Source: Environmental Protection Agency  
Telephone: 615-532-8599  
Last EDR Contact: 01/20/2014  
Next Scheduled EDR Contact: 05/05/2014  
Data Release Frequency: Varies

### US AIRS MINOR: Air Facility System Data

A listing of minor source facilities.

Date of Government Version: 10/23/2013  
Date Data Arrived at EDR: 11/06/2013  
Date Made Active in Reports: 12/06/2013  
Number of Days to Update: 30

Source: EPA  
Telephone: 202-564-5962  
Last EDR Contact: 12/26/2013  
Next Scheduled EDR Contact: 04/14/2014  
Data Release Frequency: Annually

## GOVERNMENT RECORDS SEARCHED / DATA CURRENCY TRACKING

### COAL ASH EPA: Coal Combustion Residues Surface Impoundments List

A listing of coal combustion residues surface impoundments with high hazard potential ratings.

Date of Government Version: 08/17/2010	Source: Environmental Protection Agency
Date Data Arrived at EDR: 01/03/2011	Telephone: N/A
Date Made Active in Reports: 03/21/2011	Last EDR Contact: 03/11/2014
Number of Days to Update: 77	Next Scheduled EDR Contact: 06/23/2014
	Data Release Frequency: Varies

### US FIN ASSUR: Financial Assurance Information

All owners and operators of facilities that treat, store, or dispose of hazardous waste are required to provide proof that they will have sufficient funds to pay for the clean up, closure, and post-closure care of their facilities.

Date of Government Version: 11/20/2013	Source: Environmental Protection Agency
Date Data Arrived at EDR: 12/03/2013	Telephone: 202-566-1917
Date Made Active in Reports: 02/13/2014	Last EDR Contact: 02/14/2014
Number of Days to Update: 72	Next Scheduled EDR Contact: 06/02/2014
	Data Release Frequency: Quarterly

### PCB TRANSFORMER: PCB Transformer Registration Database

The database of PCB transformer registrations that includes all PCB registration submittals.

Date of Government Version: 02/01/2011	Source: Environmental Protection Agency
Date Data Arrived at EDR: 10/19/2011	Telephone: 202-566-0517
Date Made Active in Reports: 01/10/2012	Last EDR Contact: 01/30/2014
Number of Days to Update: 83	Next Scheduled EDR Contact: 05/12/2014
	Data Release Frequency: Varies

### Financial Assurance 2: Financial Assurance Information Listing

A listing of financial assurance information for solid waste facilities. Financial assurance is intended to ensure that resources are available to pay for the cost of closure, post-closure care, and corrective measures if the owner or operator of a regulated facility is unable or unwilling to pay.

Date of Government Version: 02/14/2014	Source: California Integrated Waste Management Board
Date Data Arrived at EDR: 02/18/2014	Telephone: 916-341-6066
Date Made Active in Reports: 03/18/2014	Last EDR Contact: 02/14/2014
Number of Days to Update: 28	Next Scheduled EDR Contact: 06/02/2014
	Data Release Frequency: Varies

### Financial Assurance 1: Financial Assurance Information Listing

Financial Assurance information

Date of Government Version: 01/28/2014	Source: Department of Toxic Substances Control
Date Data Arrived at EDR: 01/30/2014	Telephone: 916-255-3628
Date Made Active in Reports: 02/11/2014	Last EDR Contact: 01/27/2014
Number of Days to Update: 12	Next Scheduled EDR Contact: 05/05/2014
	Data Release Frequency: Varies

### PROC: Certified Processors Database

A listing of certified processors.

Date of Government Version: 12/16/2013	Source: Department of Conservation
Date Data Arrived at EDR: 12/17/2013	Telephone: 916-323-3836
Date Made Active in Reports: 01/07/2014	Last EDR Contact: 03/18/2014
Number of Days to Update: 21	Next Scheduled EDR Contact: 06/30/2014
	Data Release Frequency: Quarterly

### EPA WATCH LIST: EPA WATCH LIST

EPA maintains a "Watch List" to facilitate dialogue between EPA, state and local environmental agencies on enforcement matters relating to facilities with alleged violations identified as either significant or high priority. Being on the Watch List does not mean that the facility has actually violated the law only that an investigation by EPA or a state or local environmental agency has led those organizations to allege that an unproven violation has in fact occurred. Being on the Watch List does not represent a higher level of concern regarding the alleged violations that were detected, but instead indicates cases requiring additional dialogue between EPA, state and local agencies - primarily because of the length of time the alleged violation has gone unaddressed or unresolved.

## GOVERNMENT RECORDS SEARCHED / DATA CURRENCY TRACKING

Date of Government Version: 06/30/2013  
Date Data Arrived at EDR: 08/13/2013  
Date Made Active in Reports: 09/13/2013  
Number of Days to Update: 31

Source: Environmental Protection Agency  
Telephone: 617-520-3000  
Last EDR Contact: 02/10/2014  
Next Scheduled EDR Contact: 05/26/2014  
Data Release Frequency: Quarterly

### PRP: Potentially Responsible Parties

A listing of verified Potentially Responsible Parties

Date of Government Version: 04/15/2013  
Date Data Arrived at EDR: 07/03/2013  
Date Made Active in Reports: 09/13/2013  
Number of Days to Update: 72

Source: EPA  
Telephone: 202-564-6023  
Last EDR Contact: 01/02/2014  
Next Scheduled EDR Contact: 04/14/2014  
Data Release Frequency: Quarterly

### WDS: Waste Discharge System

Sites which have been issued waste discharge requirements.

Date of Government Version: 06/19/2007  
Date Data Arrived at EDR: 06/20/2007  
Date Made Active in Reports: 06/29/2007  
Number of Days to Update: 9

Source: State Water Resources Control Board  
Telephone: 916-341-5227  
Last EDR Contact: 02/24/2014  
Next Scheduled EDR Contact: 06/09/2014  
Data Release Frequency: Quarterly

### 2020 COR ACTION: 2020 Corrective Action Program List

The EPA has set ambitious goals for the RCRA Corrective Action program by creating the 2020 Corrective Action Universe. This RCRA cleanup baseline includes facilities expected to need corrective action. The 2020 universe contains a wide variety of sites. Some properties are heavily contaminated while others were contaminated but have since been cleaned up. Still others have not been fully investigated yet, and may require little or no remediation. Inclusion in the 2020 Universe does not necessarily imply failure on the part of a facility to meet its RCRA obligations.

Date of Government Version: 11/11/2011  
Date Data Arrived at EDR: 05/18/2012  
Date Made Active in Reports: 05/25/2012  
Number of Days to Update: 7

Source: Environmental Protection Agency  
Telephone: 703-308-4044  
Last EDR Contact: 02/14/2014  
Next Scheduled EDR Contact: 05/26/2014  
Data Release Frequency: Varies

### LEAD SMELTER 1: Lead Smelter Sites

A listing of former lead smelter site locations.

Date of Government Version: 01/29/2013  
Date Data Arrived at EDR: 02/14/2013  
Date Made Active in Reports: 02/27/2013  
Number of Days to Update: 13

Source: Environmental Protection Agency  
Telephone: 703-603-8787  
Last EDR Contact: 01/03/2014  
Next Scheduled EDR Contact: 04/21/2014  
Data Release Frequency: Varies

### LEAD SMELTER 2: Lead Smelter Sites

A list of several hundred sites in the U.S. where secondary lead smelting was done from 1931 and 1964. These sites may pose a threat to public health through ingestion or inhalation of contaminated soil or dust

Date of Government Version: 04/05/2001  
Date Data Arrived at EDR: 10/27/2010  
Date Made Active in Reports: 12/02/2010  
Number of Days to Update: 36

Source: American Journal of Public Health  
Telephone: 703-305-6451  
Last EDR Contact: 12/02/2009  
Next Scheduled EDR Contact: N/A  
Data Release Frequency: No Update Planned

### FEDLAND: Federal and Indian Lands

Federally and Indian administrated lands of the United States. Lands included are administrated by: Army Corps of Engineers, Bureau of Reclamation, National Wild and Scenic River, National Wildlife Refuge, Public Domain Land, Wilderness, Wilderness Study Area, Wildlife Management Area, Bureau of Indian Affairs, Bureau of Land Management, Department of Justice, Forest Service, Fish and Wildlife Service, National Park Service.



## GOVERNMENT RECORDS SEARCHED / DATA CURRENCY TRACKING

Date of Government Version: 12/31/2005  
Date Data Arrived at EDR: 02/06/2006  
Date Made Active in Reports: 01/11/2007  
Number of Days to Update: 339

Source: U.S. Geological Survey  
Telephone: 888-275-8747  
Last EDR Contact: 01/15/2014  
Next Scheduled EDR Contact: 04/28/2014  
Data Release Frequency: N/A

### MWMP: Medical Waste Management Program Listing

The Medical Waste Management Program (MWMP) ensures the proper handling and disposal of medical waste by permitting and inspecting medical waste Offsite Treatment Facilities (PDF) and Transfer Stations (PDF) throughout the state. MWMP also oversees all Medical Waste Transporters.

Date of Government Version: 09/20/2013  
Date Data Arrived at EDR: 12/11/2013  
Date Made Active in Reports: 01/04/2014  
Number of Days to Update: 24

Source: Department of Public Health  
Telephone: 916-558-1784  
Last EDR Contact: 03/10/2014  
Next Scheduled EDR Contact: 06/23/2014  
Data Release Frequency: Varies

### COAL ASH DOE: Sleam-Electric Plan Operation Data

A listing of power plants that store ash in surface ponds.

Date of Government Version: 12/31/2005  
Date Data Arrived at EDR: 08/07/2009  
Date Made Active in Reports: 10/22/2009  
Number of Days to Update: 76

Source: Department of Energy  
Telephone: 202-586-8719  
Last EDR Contact: 01/13/2014  
Next Scheduled EDR Contact: 04/28/2014  
Data Release Frequency: Varies

### HWT: Registered Hazardous Waste Transporter Database

A listing of hazardous waste transporters. In California, unless specifically exempted, it is unlawful for any person to transport hazardous wastes unless the person holds a valid registration issued by DTSC. A hazardous waste transporter registration is valid for one year and is assigned a unique registration number.

Date of Government Version: 01/13/2014  
Date Data Arrived at EDR: 01/14/2014  
Date Made Active in Reports: 02/11/2014  
Number of Days to Update: 28

Source: Department of Toxic Substances Control  
Telephone: 916-440-7145  
Last EDR Contact: 01/14/2014  
Next Scheduled EDR Contact: 04/28/2014  
Data Release Frequency: Quarterly

### HWP: EnviroStor Permitted Facilities Listing

Detailed information on permitted hazardous waste facilities and corrective action ("cleanups") tracked in EnviroStor.

Date of Government Version: 02/24/2014  
Date Data Arrived at EDR: 02/25/2014  
Date Made Active in Reports: 03/18/2014  
Number of Days to Update: 21

Source: Department of Toxic Substances Control  
Telephone: 916-323-3400  
Last EDR Contact: 02/25/2014  
Next Scheduled EDR Contact: 06/09/2014  
Data Release Frequency: Quarterly

### US AIRS (AFS): Aerometric Information Retrieval System Facility Subsystem (AFS)

The database is a sub-system of Aerometric Information Retrieval System (AIRS). AFS contains compliance data on air pollution point sources regulated by the U.S. EPA and/or state and local air regulatory agencies. This information comes from source reports by various stationary sources of air pollution, such as electric power plants, steel mills, factories, and universities, and provides information about the air pollutants they produce. Action, air program, air program pollutant, and general level plant data. It is used to track emissions and compliance data from industrial plants.

Date of Government Version: 10/23/2013  
Date Data Arrived at EDR: 11/06/2013  
Date Made Active in Reports: 12/06/2013  
Number of Days to Update: 30

Source: EPA  
Telephone: 202-564-5962  
Last EDR Contact: 12/26/2013  
Next Scheduled EDR Contact: 04/14/2014  
Data Release Frequency: Annually

# GOVERNMENT RECORDS SEARCHED / DATA CURRENCY TRACKING

## EDR HIGH RISK HISTORICAL RECORDS

### ***EDR Exclusive Records***

#### EDR MGP: EDR Proprietary Manufactured Gas Plants

The EDR Proprietary Manufactured Gas Plant Database includes records of coal gas plants (manufactured gas plants) compiled by EDR's researchers. Manufactured gas sites were used in the United States from the 1800's to 1950's to produce a gas that could be distributed and used as fuel. These plants used whale oil, rosin, coal, or a mixture of coal, oil, and water that also produced a significant amount of waste. Many of the byproducts of the gas production, such as coal tar (oily waste containing volatile and non-volatile chemicals), sludges, oils and other compounds are potentially hazardous to human health and the environment. The byproduct from this process was frequently disposed of directly at the plant site and can remain or spread slowly, serving as a continuous source of soil and groundwater contamination.

Date of Government Version: N/A  
Date Data Arrived at EDR: N/A  
Date Made Active in Reports: N/A  
Number of Days to Update: N/A

Source: EDR, Inc.  
Telephone: N/A  
Last EDR Contact: N/A  
Next Scheduled EDR Contact: N/A  
Data Release Frequency: No Update Planned

#### EDR US Hist Auto Stat: EDR Exclusive Historic Gas Stations

EDR has searched selected national collections of business directories and has collected listings of potential gas station/filling station/service station sites that were available to EDR researchers. EDR's review was limited to those categories of sources that might, in EDR's opinion, include gas station/filling station/service station establishments. The categories reviewed included, but were not limited to gas, gas station, gasoline station, filling station, auto, automobile repair, auto service station, service station, etc. This database falls within a category of information EDR classifies as "High Risk Historical Records", or HRHR. EDR's HRHR effort presents unique and sometimes proprietary data about past sites and operations that typically create environmental concerns, but may not show up in current government records searches.

Date of Government Version: N/A  
Date Data Arrived at EDR: N/A  
Date Made Active in Reports: N/A  
Number of Days to Update: N/A

Source: EDR, Inc.  
Telephone: N/A  
Last EDR Contact: N/A  
Next Scheduled EDR Contact: N/A  
Data Release Frequency: Varies

#### EDR US Hist Cleaners: EDR Exclusive Historic Dry Cleaners

EDR has searched selected national collections of business directories and has collected listings of potential dry cleaner sites that were available to EDR researchers. EDR's review was limited to those categories of sources that might, in EDR's opinion, include dry cleaning establishments. The categories reviewed included, but were not limited to dry cleaners, cleaners, laundry, laundromat, cleaning/laundry, wash & dry etc. This database falls within a category of information EDR classifies as "High Risk Historical Records", or HRHR. EDR's HRHR effort presents unique and sometimes proprietary data about past sites and operations that typically create environmental concerns, but may not show up in current government records searches.

Date of Government Version: N/A  
Date Data Arrived at EDR: N/A  
Date Made Active in Reports: N/A  
Number of Days to Update: N/A

Source: EDR, Inc.  
Telephone: N/A  
Last EDR Contact: N/A  
Next Scheduled EDR Contact: N/A  
Data Release Frequency: Varies

#### EDR US Hist Cleaners: EDR Proprietary Historic Dry Cleaners - Cole

Date of Government Version: N/A  
Date Data Arrived at EDR: N/A  
Date Made Active in Reports: N/A  
Number of Days to Update: N/A

Source: N/A  
Telephone: N/A  
Last EDR Contact: N/A  
Next Scheduled EDR Contact: N/A  
Data Release Frequency: Varies

## GOVERNMENT RECORDS SEARCHED / DATA CURRENCY TRACKING

EDR US Hist Auto Stat: EDR Proprietary Historic Gas Stations - Cole

Date of Government Version: N/A  
Date Data Arrived at EDR: N/A  
Date Made Active in Reports: N/A  
Number of Days to Update: N/A

Source: N/A  
Telephone: N/A  
Last EDR Contact: N/A  
Next Scheduled EDR Contact: N/A  
Data Release Frequency: Varies

### **EDR RECOVERED GOVERNMENT ARCHIVES**

#### ***Exclusive Recovered Govt. Archives***

RGA LF: Recovered Government Archive Solid Waste Facilities List

The EDR Recovered Government Archive Landfill database provides a list of landfills derived from historical databases and includes many records that no longer appear in current government lists. Compiled from Records formerly available from the Department of Resources Recycling and Recovery in California.

Date of Government Version: N/A  
Date Data Arrived at EDR: 07/01/2013  
Date Made Active in Reports: 01/13/2014  
Number of Days to Update: 196

Source: Department of Resources Recycling and Recovery  
Telephone: N/A  
Last EDR Contact: 06/01/2012  
Next Scheduled EDR Contact: N/A  
Data Release Frequency: Varies

RGA LUST: Recovered Government Archive Leaking Underground Storage Tank

The EDR Recovered Government Archive Leaking Underground Storage Tank database provides a list of LUST incidents derived from historical databases and includes many records that no longer appear in current government lists. Compiled from Records formerly available from the State Water Resources Control Board in California.

Date of Government Version: N/A  
Date Data Arrived at EDR: 07/01/2013  
Date Made Active in Reports: 12/30/2013  
Number of Days to Update: 182

Source: State Water Resources Control Board  
Telephone: N/A  
Last EDR Contact: 06/01/2012  
Next Scheduled EDR Contact: N/A  
Data Release Frequency: Varies

### **COUNTY RECORDS**

ALAMEDA COUNTY:

#### **Contaminated Sites**

A listing of contaminated sites overseen by the Toxic Release Program (oil and groundwater contamination from chemical releases and spills) and the Leaking Underground Storage Tank Program (soil and ground water contamination from leaking petroleum USTs).

Date of Government Version: 01/22/2014  
Date Data Arrived at EDR: 01/23/2014  
Date Made Active in Reports: 02/11/2014  
Number of Days to Update: 19

Source: Alameda County Environmental Health Services  
Telephone: 510-567-6700  
Last EDR Contact: 12/30/2013  
Next Scheduled EDR Contact: 04/14/2014  
Data Release Frequency: Semi-Annually

#### **Underground Tanks**

Underground storage tank sites located in Alameda county.

Date of Government Version: 01/22/2014  
Date Data Arrived at EDR: 01/23/2014  
Date Made Active in Reports: 02/12/2014  
Number of Days to Update: 20

Source: Alameda County Environmental Health Services  
Telephone: 510-567-6700  
Last EDR Contact: 12/30/2013  
Next Scheduled EDR Contact: 04/14/2014  
Data Release Frequency: Semi-Annually

AMADOR COUNTY:

## GOVERNMENT RECORDS SEARCHED / DATA CURRENCY TRACKING

### CUPA Facility List

#### Cupa Facility List

Date of Government Version: 12/05/2013  
Date Data Arrived at EDR: 12/10/2013  
Date Made Active in Reports: 01/03/2014  
Number of Days to Update: 24

Source: Amador County Environmental Health  
Telephone: 209-223-6439  
Last EDR Contact: 03/24/2014  
Next Scheduled EDR Contact: 06/23/2014  
Data Release Frequency: Varies

### BUTTE COUNTY:

### CUPA Facility Listing

#### Cupa facility list.

Date of Government Version: 08/01/2013  
Date Data Arrived at EDR: 08/02/2013  
Date Made Active in Reports: 08/22/2013  
Number of Days to Update: 20

Source: Public Health Department  
Telephone: 530-538-7149  
Last EDR Contact: 01/13/2014  
Next Scheduled EDR Contact: 04/28/2014  
Data Release Frequency: No Update Planned

### CALVERAS COUNTY:

### CUPA Facility Listing

#### Cupa Facility Listing

Date of Government Version: 09/30/2013  
Date Data Arrived at EDR: 10/01/2013  
Date Made Active in Reports: 11/26/2013  
Number of Days to Update: 56

Source: Calveras County Environmental Health  
Telephone: 209-754-6399  
Last EDR Contact: 12/30/2013  
Next Scheduled EDR Contact: 04/14/2014  
Data Release Frequency: Quarterly

### COLUSA COUNTY:

### CUPA Facility List

#### Cupa facility list.

Date of Government Version: 12/05/2013  
Date Data Arrived at EDR: 12/05/2013  
Date Made Active in Reports: 01/27/2014  
Number of Days to Update: 53

Source: Health & Human Services  
Telephone: 530-458-0396  
Last EDR Contact: 03/13/2014  
Next Scheduled EDR Contact: 05/26/2014  
Data Release Frequency: Varies

### CONTRA COSTA COUNTY:

### Site List

List includes sites from the underground tank, hazardous waste generator and business plan/2185 programs.

Date of Government Version: 02/24/2014  
Date Data Arrived at EDR: 02/25/2014  
Date Made Active in Reports: 03/18/2014  
Number of Days to Update: 21

Source: Contra Costa Health Services Department  
Telephone: 925-646-2286  
Last EDR Contact: 02/05/2014  
Next Scheduled EDR Contact: 05/19/2014  
Data Release Frequency: Semi-Annually

### DEL NORTE COUNTY:

## GOVERNMENT RECORDS SEARCHED / DATA CURRENCY TRACKING

### CUPA Facility List Cupa Facility list

Date of Government Version: 01/09/2013  
Date Data Arrived at EDR: 01/10/2013  
Date Made Active in Reports: 02/25/2013  
Number of Days to Update: 46

Source: Del Norte County Environmental Health Division  
Telephone: 707-465-0426  
Last EDR Contact: 11/04/2013  
Next Scheduled EDR Contact: 02/17/2014  
Data Release Frequency: Varies

### EL DORADO COUNTY:

#### CUPA Facility List CUPA facility list.

Date of Government Version: 02/20/2014  
Date Data Arrived at EDR: 02/21/2014  
Date Made Active in Reports: 03/20/2014  
Number of Days to Update: 27

Source: El Dorado County Environmental Management Department  
Telephone: 530-621-6623  
Last EDR Contact: 02/04/2014  
Next Scheduled EDR Contact: 05/19/2014  
Data Release Frequency: Varies

### FRESNO COUNTY:

#### CUPA Resources List

Certified Unified Program Agency. CUPA's are responsible for implementing a unified hazardous materials and hazardous waste management regulatory program. The agency provides oversight of businesses that deal with hazardous materials, operate underground storage tanks or aboveground storage tanks.

Date of Government Version: 12/31/2013  
Date Data Arrived at EDR: 01/14/2014  
Date Made Active in Reports: 02/11/2014  
Number of Days to Update: 28

Source: Dept. of Community Health  
Telephone: 559-445-3271  
Last EDR Contact: 01/13/2014  
Next Scheduled EDR Contact: 04/28/2014  
Data Release Frequency: Semi-Annually

### HUMBOLDT COUNTY:

#### CUPA Facility List CUPA facility list.

Date of Government Version: 12/16/2013  
Date Data Arrived at EDR: 12/17/2013  
Date Made Active in Reports: 01/07/2014  
Number of Days to Update: 21

Source: Humboldt County Environmental Health  
Telephone: N/A  
Last EDR Contact: 02/24/2014  
Next Scheduled EDR Contact: 06/09/2014  
Data Release Frequency: Varies

### IMPERIAL COUNTY:

#### CUPA Facility List Cupa facility list.

Date of Government Version: 01/27/2014  
Date Data Arrived at EDR: 01/28/2014  
Date Made Active in Reports: 02/11/2014  
Number of Days to Update: 14

Source: San Diego Border Field Office  
Telephone: 760-339-2777  
Last EDR Contact: 01/27/2014  
Next Scheduled EDR Contact: 05/12/2014  
Data Release Frequency: Varies

### INYO COUNTY:

## GOVERNMENT RECORDS SEARCHED / DATA CURRENCY TRACKING

### CUPA Facility List

Cupa facility list.

Date of Government Version: 09/10/2013  
Date Data Arrived at EDR: 09/11/2013  
Date Made Active in Reports: 10/14/2013  
Number of Days to Update: 33

Source: Inyo County Environmental Health Services  
Telephone: 760-878-0238  
Last EDR Contact: 02/24/2014  
Next Scheduled EDR Contact: 06/09/2014  
Data Release Frequency: Varies

### KERN COUNTY:

#### Underground Storage Tank Sites & Tank Listing

Kern County Sites and Tanks Listing.

Date of Government Version: 08/31/2010  
Date Data Arrived at EDR: 09/01/2010  
Date Made Active in Reports: 09/30/2010  
Number of Days to Update: 29

Source: Kern County Environment Health Services Department  
Telephone: 661-862-8700  
Last EDR Contact: 02/10/2014  
Next Scheduled EDR Contact: 05/26/2014  
Data Release Frequency: Quarterly

### KINGS COUNTY:

#### CUPA Facility List

A listing of sites included in the county's Certified Unified Program Agency database. California's Secretary for Environmental Protection established the unified hazardous materials and hazardous waste regulatory program as required by chapter 6.11 of the California Health and Safety Code. The Unified Program consolidates the administration, permits, inspections, and enforcement activities.

Date of Government Version: 02/25/2014  
Date Data Arrived at EDR: 02/27/2014  
Date Made Active in Reports: 03/20/2014  
Number of Days to Update: 21

Source: Kings County Department of Public Health  
Telephone: 559-584-1411  
Last EDR Contact: 02/24/2014  
Next Scheduled EDR Contact: 06/09/2014  
Data Release Frequency: Varies

### LAKE COUNTY:

#### CUPA Facility List

Cupa facility list

Date of Government Version: 01/23/2013  
Date Data Arrived at EDR: 01/25/2013  
Date Made Active in Reports: 02/27/2013  
Number of Days to Update: 33

Source: Lake County Environmental Health  
Telephone: 707-263-1164  
Last EDR Contact: 01/20/2014  
Next Scheduled EDR Contact: 05/05/2014  
Data Release Frequency: Varies

### LOS ANGELES COUNTY:

#### San Gabriel Valley Areas of Concern

San Gabriel Valley areas where VOC contamination is at or above the MCL as designated by region 9 EPA office.

Date of Government Version: 03/30/2009  
Date Data Arrived at EDR: 03/31/2009  
Date Made Active in Reports: 10/23/2009  
Number of Days to Update: 206

Source: EPA Region 9  
Telephone: 415-972-3178  
Last EDR Contact: 03/24/2014  
Next Scheduled EDR Contact: 07/07/2014  
Data Release Frequency: No Update Planned

## GOVERNMENT RECORDS SEARCHED / DATA CURRENCY TRACKING

### HMS: Street Number List

Industrial Waste and Underground Storage Tank Sites.

Date of Government Version: 12/06/2013  
Date Data Arrived at EDR: 01/28/2014  
Date Made Active in Reports: 03/17/2014  
Number of Days to Update: 48

Source: Department of Public Works  
Telephone: 626-458-3517  
Last EDR Contact: 01/13/2014  
Next Scheduled EDR Contact: 04/28/2014  
Data Release Frequency: Semi-Annually

### List of Solid Waste Facilities

Solid Waste Facilities in Los Angeles County.

Date of Government Version: 01/20/2014  
Date Data Arrived at EDR: 01/21/2014  
Date Made Active in Reports: 02/11/2014  
Number of Days to Update: 21

Source: La County Department of Public Works  
Telephone: 818-458-5185  
Last EDR Contact: 01/21/2014  
Next Scheduled EDR Contact: 05/05/2014  
Data Release Frequency: Varies

### City of Los Angeles Landfills

Landfills owned and maintained by the City of Los Angeles.

Date of Government Version: 03/05/2009  
Date Data Arrived at EDR: 03/10/2009  
Date Made Active in Reports: 04/08/2009  
Number of Days to Update: 29

Source: Engineering & Construction Division  
Telephone: 213-473-7869  
Last EDR Contact: 01/20/2014  
Next Scheduled EDR Contact: 05/05/2014  
Data Release Frequency: Varies

### Site Mitigation List

Industrial sites that have had some sort of spill or complaint.

Date of Government Version: 01/07/2014  
Date Data Arrived at EDR: 02/25/2014  
Date Made Active in Reports: 03/25/2014  
Number of Days to Update: 28

Source: Community Health Services  
Telephone: 323-890-7806  
Last EDR Contact: 01/20/2014  
Next Scheduled EDR Contact: 05/05/2014  
Data Release Frequency: Annually

### City of El Segundo Underground Storage Tank

Underground storage tank sites located in El Segundo city.

Date of Government Version: 02/10/2014  
Date Data Arrived at EDR: 02/12/2014  
Date Made Active in Reports: 03/17/2014  
Number of Days to Update: 33

Source: City of El Segundo Fire Department  
Telephone: 310-524-2236  
Last EDR Contact: 01/20/2014  
Next Scheduled EDR Contact: 05/05/2014  
Data Release Frequency: Semi-Annually

### City of Long Beach Underground Storage Tank

Underground storage tank sites located in the city of Long Beach.

Date of Government Version: 03/28/2003  
Date Data Arrived at EDR: 10/23/2003  
Date Made Active in Reports: 11/26/2003  
Number of Days to Update: 34

Source: City of Long Beach Fire Department  
Telephone: 562-570-2563  
Last EDR Contact: 01/30/2014  
Next Scheduled EDR Contact: 05/12/2014  
Data Release Frequency: Annually

### City of Torrance Underground Storage Tank

Underground storage tank sites located in the city of Torrance.

Date of Government Version: 07/15/2013  
Date Data Arrived at EDR: 07/18/2013  
Date Made Active in Reports: 08/20/2013  
Number of Days to Update: 33

Source: City of Torrance Fire Department  
Telephone: 310-618-2973  
Last EDR Contact: 01/13/2014  
Next Scheduled EDR Contact: 04/28/2014  
Data Release Frequency: Semi-Annually

MADERA COUNTY:

## GOVERNMENT RECORDS SEARCHED / DATA CURRENCY TRACKING

### CUPA Facility List

A listing of sites included in the county's Certified Unified Program Agency database. California's Secretary for Environmental Protection established the unified hazardous materials and hazardous waste regulatory program as required by chapter 6.11 of the California Health and Safety Code. The Unified Program consolidates the administration, permits, inspections, and enforcement activities.

Date of Government Version: 12/09/2013  
Date Data Arrived at EDR: 12/10/2013  
Date Made Active in Reports: 02/20/2014  
Number of Days to Update: 72

Source: Madera County Environmental Health  
Telephone: 559-675-7823  
Last EDR Contact: 02/24/2014  
Next Scheduled EDR Contact: 06/09/2014  
Data Release Frequency: Varies

### MARIN COUNTY:

#### Underground Storage Tank Sites

Currently permitted USTs in Marin County.

Date of Government Version: 01/03/2014  
Date Data Arrived at EDR: 01/09/2014  
Date Made Active in Reports: 02/12/2014  
Number of Days to Update: 34

Source: Public Works Department Waste Management  
Telephone: 415-499-6647  
Last EDR Contact: 01/03/2014  
Next Scheduled EDR Contact: 04/21/2014  
Data Release Frequency: Semi-Annually

### MERCED COUNTY:

#### CUPA Facility List

CUPA facility list.

Date of Government Version: 11/21/2013  
Date Data Arrived at EDR: 11/25/2013  
Date Made Active in Reports: 02/24/2014  
Number of Days to Update: 91

Source: Merced County Environmental Health  
Telephone: 209-381-1094  
Last EDR Contact: 03/10/2014  
Next Scheduled EDR Contact: 06/09/2014  
Data Release Frequency: Varies

### MONO COUNTY:

#### CUPA Facility List

CUPA Facility List

Date of Government Version: 12/02/2013  
Date Data Arrived at EDR: 12/03/2013  
Date Made Active in Reports: 01/02/2014  
Number of Days to Update: 30

Source: Mono County Health Department  
Telephone: 760-932-5580  
Last EDR Contact: 03/03/2014  
Next Scheduled EDR Contact: 06/16/2014  
Data Release Frequency: Varies

### MONTEREY COUNTY:

#### CUPA Facility Listing

CUPA Program listing from the Environmental Health Division.

Date of Government Version: 01/09/2014  
Date Data Arrived at EDR: 01/10/2014  
Date Made Active in Reports: 02/14/2014  
Number of Days to Update: 35

Source: Monterey County Health Department  
Telephone: 831-796-1297  
Last EDR Contact: 02/24/2014  
Next Scheduled EDR Contact: 06/09/2014  
Data Release Frequency: Varies

### NAPA COUNTY:



## GOVERNMENT RECORDS SEARCHED / DATA CURRENCY TRACKING

### Sites With Reported Contamination

A listing of leaking underground storage tank sites located in Napa county.

Date of Government Version: 12/05/2011  
Date Data Arrived at EDR: 12/06/2011  
Date Made Active in Reports: 02/07/2012  
Number of Days to Update: 63

Source: Napa County Department of Environmental Management  
Telephone: 707-253-4269  
Last EDR Contact: 03/03/2014  
Next Scheduled EDR Contact: 06/06/2014  
Data Release Frequency: No Update Planned

### Closed and Operating Underground Storage Tank Sites

Underground storage tank sites located in Napa county.

Date of Government Version: 01/15/2008  
Date Data Arrived at EDR: 01/16/2008  
Date Made Active in Reports: 02/08/2008  
Number of Days to Update: 23

Source: Napa County Department of Environmental Management  
Telephone: 707-253-4269  
Last EDR Contact: 03/03/2014  
Next Scheduled EDR Contact: 06/16/2014  
Data Release Frequency: No Update Planned

### NEVADA COUNTY:

#### CUPA Facility List

CUPA facility list.

Date of Government Version: 11/06/2013  
Date Data Arrived at EDR: 11/07/2013  
Date Made Active in Reports: 12/04/2013  
Number of Days to Update: 27

Source: Community Development Agency  
Telephone: 530-265-1467  
Last EDR Contact: 02/14/2014  
Next Scheduled EDR Contact: 05/19/2014  
Data Release Frequency: Varies

### ORANGE COUNTY:

#### List of Industrial Site Cleanups

Petroleum and non-petroleum spills.

Date of Government Version: 02/01/2014  
Date Data Arrived at EDR: 02/12/2014  
Date Made Active in Reports: 03/17/2014  
Number of Days to Update: 33

Source: Health Care Agency  
Telephone: 714-834-3446  
Last EDR Contact: 02/10/2014  
Next Scheduled EDR Contact: 05/26/2014  
Data Release Frequency: Annually

#### List of Underground Storage Tank Cleanups

Orange County Underground Storage Tank Cleanups (LUST).

Date of Government Version: 02/03/2014  
Date Data Arrived at EDR: 02/13/2014  
Date Made Active in Reports: 03/18/2014  
Number of Days to Update: 33

Source: Health Care Agency  
Telephone: 714-834-3446  
Last EDR Contact: 02/10/2014  
Next Scheduled EDR Contact: 05/26/2014  
Data Release Frequency: Quarterly

#### List of Underground Storage Tank Facilities

Orange County Underground Storage Tank Facilities (UST).

Date of Government Version: 02/01/2014  
Date Data Arrived at EDR: 02/12/2014  
Date Made Active in Reports: 03/18/2014  
Number of Days to Update: 34

Source: Health Care Agency  
Telephone: 714-834-3446  
Last EDR Contact: 02/10/2014  
Next Scheduled EDR Contact: 05/26/2014  
Data Release Frequency: Quarterly

### PLACER COUNTY:

## GOVERNMENT RECORDS SEARCHED / DATA CURRENCY TRACKING

### Master List of Facilities

List includes aboveground tanks, underground tanks and cleanup sites.

Date of Government Version: 12/09/2013

Date Data Arrived at EDR: 12/10/2013

Date Made Active in Reports: 01/07/2014

Number of Days to Update: 28

Source: Placer County Health and Human Services

Telephone: 530-745-2363

Last EDR Contact: 03/10/2014

Next Scheduled EDR Contact: 06/23/2014

Data Release Frequency: Semi-Annually

### RIVERSIDE COUNTY:

#### Listing of Underground Tank Cleanup Sites

Riverside County Underground Storage Tank Cleanup Sites (LUST).

Date of Government Version: 01/14/2014

Date Data Arrived at EDR: 01/15/2014

Date Made Active in Reports: 02/11/2014

Number of Days to Update: 27

Source: Department of Environmental Health

Telephone: 951-358-5055

Last EDR Contact: 03/02/2014

Next Scheduled EDR Contact: 07/07/2014

Data Release Frequency: Quarterly

#### Underground Storage Tank Tank List

Underground storage tank sites located in Riverside county.

Date of Government Version: 01/14/2014

Date Data Arrived at EDR: 01/15/2014

Date Made Active in Reports: 02/12/2014

Number of Days to Update: 28

Source: Department of Environmental Health

Telephone: 951-358-5055

Last EDR Contact: 03/24/2014

Next Scheduled EDR Contact: 07/07/2014

Data Release Frequency: Quarterly

### SACRAMENTO COUNTY:

#### Toxic Site Clean-Up List

List of sites where unauthorized releases of potentially hazardous materials have occurred.

Date of Government Version: 11/21/2013

Date Data Arrived at EDR: 01/09/2014

Date Made Active in Reports: 02/11/2014

Number of Days to Update: 33

Source: Sacramento County Environmental Management

Telephone: 916-875-8406

Last EDR Contact: 01/06/2014

Next Scheduled EDR Contact: 04/21/2014

Data Release Frequency: Quarterly

#### Master Hazardous Materials Facility List

Any business that has hazardous materials on site - hazardous material storage sites, underground storage tanks, waste generators.

Date of Government Version: 11/21/2013

Date Data Arrived at EDR: 01/09/2014

Date Made Active in Reports: 02/11/2014

Number of Days to Update: 33

Source: Sacramento County Environmental Management

Telephone: 916-875-8406

Last EDR Contact: 01/06/2014

Next Scheduled EDR Contact: 04/21/2014

Data Release Frequency: Quarterly

### SAN BERNARDINO COUNTY:

#### Hazardous Material Permits

This listing includes underground storage tanks, medical waste handlers/generators, hazardous materials handlers, hazardous waste generators, and waste oil generators/handlers.

## GOVERNMENT RECORDS SEARCHED / DATA CURRENCY TRACKING

Date of Government Version: 11/26/2013  
Date Data Arrived at EDR: 11/27/2013  
Date Made Active in Reports: 12/31/2013  
Number of Days to Update: 34

Source: San Bernardino County Fire Department Hazardous Materials Division  
Telephone: 909-387-3041  
Last EDR Contact: 02/10/2014  
Next Scheduled EDR Contact: 05/26/2014  
Data Release Frequency: Quarterly

### SAN DIEGO COUNTY:

#### Hazardous Materials Management Division Database

The database includes: HE58 - This report contains the business name, site address, business phone number, establishment 'H' permit number, type of permit, and the business status. HE17 - In addition to providing the same information provided in the HE58 listing, HE17 provides inspection dates, violations received by the establishment, hazardous waste generated, the quantity, method of storage, treatment/disposal of waste and the hauler, and information on underground storage tanks. Unauthorized Release List - Includes a summary of environmental contamination cases in San Diego County (underground tank cases, non-tank cases, groundwater contamination, and soil contamination are included.)

Date of Government Version: 09/23/2013  
Date Data Arrived at EDR: 09/24/2013  
Date Made Active in Reports: 10/17/2013  
Number of Days to Update: 23

Source: Hazardous Materials Management Division  
Telephone: 619-338-2268  
Last EDR Contact: 03/10/2014  
Next Scheduled EDR Contact: 06/23/2014  
Data Release Frequency: Quarterly

#### Solid Waste Facilities

San Diego County Solid Waste Facilities.

Date of Government Version: 10/31/2013  
Date Data Arrived at EDR: 11/19/2013  
Date Made Active in Reports: 12/31/2013  
Number of Days to Update: 42

Source: Department of Health Services  
Telephone: 619-338-2209  
Last EDR Contact: 02/14/2014  
Next Scheduled EDR Contact: 05/12/2014  
Data Release Frequency: Varies

#### Environmental Case Listing

The listing contains all underground tank release cases and projects pertaining to properties contaminated with hazardous substances that are actively under review by the Site Assessment and Mitigation Program.

Date of Government Version: 03/23/2010  
Date Data Arrived at EDR: 06/15/2010  
Date Made Active in Reports: 07/09/2010  
Number of Days to Update: 24

Source: San Diego County Department of Environmental Health  
Telephone: 619-338-2371  
Last EDR Contact: 03/10/2014  
Next Scheduled EDR Contact: 06/23/2014  
Data Release Frequency: No Update Planned

### SAN FRANCISCO COUNTY:

#### Local Oversight Facilities

A listing of leaking underground storage tank sites located in San Francisco county.

Date of Government Version: 09/19/2008  
Date Data Arrived at EDR: 09/19/2008  
Date Made Active in Reports: 09/29/2008  
Number of Days to Update: 10

Source: Department Of Public Health San Francisco County  
Telephone: 415-252-3920  
Last EDR Contact: 02/10/2014  
Next Scheduled EDR Contact: 05/26/2014  
Data Release Frequency: Quarterly

#### Underground Storage Tank Information

Underground storage tank sites located in San Francisco county.

Date of Government Version: 11/29/2010  
Date Data Arrived at EDR: 03/10/2011  
Date Made Active in Reports: 03/15/2011  
Number of Days to Update: 5

Source: Department of Public Health  
Telephone: 415-252-3920  
Last EDR Contact: 02/10/2014  
Next Scheduled EDR Contact: 05/26/2014  
Data Release Frequency: Quarterly

### SAN JOAQUIN COUNTY:

## GOVERNMENT RECORDS SEARCHED / DATA CURRENCY TRACKING

### San Joaquin Co. UST

A listing of underground storage tank locations in San Joaquin county.

Date of Government Version: 12/18/2013  
Date Data Arrived at EDR: 12/19/2013  
Date Made Active in Reports: 01/08/2014  
Number of Days to Update: 20

Source: Environmental Health Department  
Telephone: N/A  
Last EDR Contact: 03/24/2014  
Next Scheduled EDR Contact: 07/07/2014  
Data Release Frequency: Semi-Annually

### SAN LUIS OBISPO COUNTY:

#### CUPA Facility List

Cupa Facility List.

Date of Government Version: 02/24/2014  
Date Data Arrived at EDR: 02/26/2014  
Date Made Active in Reports: 03/26/2014  
Number of Days to Update: 28

Source: San Luis Obispo County Public Health Department  
Telephone: 805-781-5596  
Last EDR Contact: 02/24/2014  
Next Scheduled EDR Contact: 06/09/2014  
Data Release Frequency: Varies

### SAN MATEO COUNTY:

#### Business Inventory

List includes Hazardous Materials Business Plan, hazardous waste generators, and underground storage tanks.

Date of Government Version: 01/13/2014  
Date Data Arrived at EDR: 01/14/2014  
Date Made Active in Reports: 02/11/2014  
Number of Days to Update: 28

Source: San Mateo County Environmental Health Services Division  
Telephone: 650-363-1921  
Last EDR Contact: 03/17/2014  
Next Scheduled EDR Contact: 06/30/2014  
Data Release Frequency: Annually

#### Fuel Leak List

A listing of leaking underground storage tank sites located in San Mateo county.

Date of Government Version: 12/12/2013  
Date Data Arrived at EDR: 12/17/2013  
Date Made Active in Reports: 01/07/2014  
Number of Days to Update: 21

Source: San Mateo County Environmental Health Services Division  
Telephone: 650-363-1921  
Last EDR Contact: 03/17/2014  
Next Scheduled EDR Contact: 06/30/2014  
Data Release Frequency: Semi-Annually

### SANTA BARBARA COUNTY:

#### CUPA Facility Listing

CUPA Program Listing from the Environmental Health Services division.

Date of Government Version: 09/08/2011  
Date Data Arrived at EDR: 09/09/2011  
Date Made Active in Reports: 10/07/2011  
Number of Days to Update: 28

Source: Santa Barbara County Public Health Department  
Telephone: 805-686-8167  
Last EDR Contact: 02/24/2014  
Next Scheduled EDR Contact: 06/09/2014  
Data Release Frequency: Varies

### SANTA CLARA COUNTY:

#### Cupa Facility List

Cupa facility list

## GOVERNMENT RECORDS SEARCHED / DATA CURRENCY TRACKING

Date of Government Version: 03/04/2014  
Date Data Arrived at EDR: 03/06/2014  
Date Made Active in Reports: 03/20/2014  
Number of Days to Update: 14

Source: Department of Environmental Health  
Telephone: 408-918-1973  
Last EDR Contact: 03/03/2014  
Next Scheduled EDR Contact: 06/16/2014  
Data Release Frequency: Varies

### HIST LUST - Fuel Leak Site Activity Report

A listing of open and closed leaking underground storage tanks. This listing is no longer updated by the county. Leaking underground storage tanks are now handled by the Department of Environmental Health.

Date of Government Version: 03/29/2005  
Date Data Arrived at EDR: 03/30/2005  
Date Made Active in Reports: 04/21/2005  
Number of Days to Update: 22

Source: Santa Clara Valley Water District  
Telephone: 408-265-2600  
Last EDR Contact: 03/23/2009  
Next Scheduled EDR Contact: 06/22/2009  
Data Release Frequency: No Update Planned

### LOP Listing

A listing of leaking underground storage tanks located in Santa Clara county.

Date of Government Version: 03/03/2014  
Date Data Arrived at EDR: 03/05/2014  
Date Made Active in Reports: 03/18/2014  
Number of Days to Update: 13

Source: Department of Environmental Health  
Telephone: 408-918-3417  
Last EDR Contact: 03/03/2014  
Next Scheduled EDR Contact: 06/16/2014  
Data Release Frequency: Annually

### Hazardous Material Facilities

Hazardous material facilities, including underground storage tank sites.

Date of Government Version: 02/07/2014  
Date Data Arrived at EDR: 02/11/2014  
Date Made Active in Reports: 03/17/2014  
Number of Days to Update: 34

Source: City of San Jose Fire Department  
Telephone: 408-535-7694  
Last EDR Contact: 02/10/2014  
Next Scheduled EDR Contact: 05/26/2014  
Data Release Frequency: Annually

### SANTA CRUZ COUNTY:

#### CUPA Facility List

CUPA facility listing.

Date of Government Version: 02/24/2014  
Date Data Arrived at EDR: 02/25/2014  
Date Made Active in Reports: 03/20/2014  
Number of Days to Update: 23

Source: Santa Cruz County Environmental Health  
Telephone: 831-464-2761  
Last EDR Contact: 02/24/2014  
Next Scheduled EDR Contact: 06/09/2014  
Data Release Frequency: Varies

### SHASTA COUNTY:

#### CUPA Facility List

Cupa Facility List.

Date of Government Version: 12/03/2013  
Date Data Arrived at EDR: 12/04/2013  
Date Made Active in Reports: 01/02/2014  
Number of Days to Update: 29

Source: Shasta County Department of Resource Management  
Telephone: 530-225-5789  
Last EDR Contact: 02/24/2014  
Next Scheduled EDR Contact: 06/09/2014  
Data Release Frequency: Varies

### SOLANO COUNTY:

## GOVERNMENT RECORDS SEARCHED / DATA CURRENCY TRACKING

### Leaking Underground Storage Tanks

A listing of leaking underground storage tank sites located in Solano county.

Date of Government Version: 12/16/2013  
Date Data Arrived at EDR: 12/18/2013  
Date Made Active in Reports: 01/08/2014  
Number of Days to Update: 21

Source: Solano County Department of Environmental Management  
Telephone: 707-784-6770  
Last EDR Contact: 03/17/2014  
Next Scheduled EDR Contact: 06/30/2014  
Data Release Frequency: Quarterly

### Underground Storage Tanks

Underground storage tank sites located in Solano county.

Date of Government Version: 12/16/2013  
Date Data Arrived at EDR: 12/19/2013  
Date Made Active in Reports: 01/08/2014  
Number of Days to Update: 20

Source: Solano County Department of Environmental Management  
Telephone: 707-784-6770  
Last EDR Contact: 03/17/2014  
Next Scheduled EDR Contact: 06/30/2014  
Data Release Frequency: Quarterly

### SONOMA COUNTY:

#### Cupa Facility List

Cupa Facility list

Date of Government Version: 12/31/2013  
Date Data Arrived at EDR: 01/02/2014  
Date Made Active in Reports: 02/11/2014  
Number of Days to Update: 40

Source: County of Sonoma Fire & Emergency Services Department  
Telephone: 707-565-1174  
Last EDR Contact: 12/30/2013  
Next Scheduled EDR Contact: 04/14/2014  
Data Release Frequency: Varies

### Leaking Underground Storage Tank Sites

A listing of leaking underground storage tank sites located in Sonoma county.

Date of Government Version: 01/03/2014  
Date Data Arrived at EDR: 01/03/2014  
Date Made Active in Reports: 02/11/2014  
Number of Days to Update: 39

Source: Department of Health Services  
Telephone: 707-565-6565  
Last EDR Contact: 12/30/2013  
Next Scheduled EDR Contact: 04/14/2014  
Data Release Frequency: Quarterly

### SUTTER COUNTY:

#### Underground Storage Tanks

Underground storage tank sites located in Sutter county.

Date of Government Version: 12/10/2013  
Date Data Arrived at EDR: 12/11/2013  
Date Made Active in Reports: 01/04/2014  
Number of Days to Update: 24

Source: Sutter County Department of Agriculture  
Telephone: 530-822-7500  
Last EDR Contact: 03/24/2014  
Next Scheduled EDR Contact: 06/23/2014  
Data Release Frequency: Semi-Annually

### TUOLUMNE COUNTY:

#### CUPA Facility List

Cupa facility list

Date of Government Version: 01/27/2014  
Date Data Arrived at EDR: 01/28/2014  
Date Made Active in Reports: 03/17/2014  
Number of Days to Update: 48

Source: Division of Environmental Health  
Telephone: 209-533-5633  
Last EDR Contact: 01/27/2014  
Next Scheduled EDR Contact: 05/12/2014  
Data Release Frequency: Varies

### VENTURA COUNTY:

## GOVERNMENT RECORDS SEARCHED / DATA CURRENCY TRACKING

### Business Plan, Hazardous Waste Producers, and Operating Underground Tanks

The BWT list indicates by site address whether the Environmental Health Division has Business Plan (B), Waste Producer (W), and/or Underground Tank (T) information.

Date of Government Version: 01/28/2014	Source: Ventura County Environmental Health Division
Date Data Arrived at EDR: 02/25/2014	Telephone: 805-654-2813
Date Made Active in Reports: 03/20/2014	Last EDR Contact: 02/18/2014
Number of Days to Update: 23	Next Scheduled EDR Contact: 06/02/2014
	Data Release Frequency: Quarterly

### Inventory of Illegal Abandoned and Inactive Sites

Ventura County Inventory of Closed, Illegal Abandoned, and Inactive Sites.

Date of Government Version: 12/01/2011	Source: Environmental Health Division
Date Data Arrived at EDR: 12/01/2011	Telephone: 805-654-2813
Date Made Active in Reports: 01/19/2012	Last EDR Contact: 01/03/2014
Number of Days to Update: 49	Next Scheduled EDR Contact: 04/21/2014
	Data Release Frequency: Annually

### Listing of Underground Tank Cleanup Sites

Ventura County Underground Storage Tank Cleanup Sites (LUST).

Date of Government Version: 05/29/2008	Source: Environmental Health Division
Date Data Arrived at EDR: 06/24/2008	Telephone: 805-654-2813
Date Made Active in Reports: 07/31/2008	Last EDR Contact: 02/17/2014
Number of Days to Update: 37	Next Scheduled EDR Contact: 06/02/2014
	Data Release Frequency: Quarterly

### Medical Waste Program List

To protect public health and safety and the environment from potential exposure to disease causing agents, the Environmental Health Division Medical Waste Program regulates the generation, handling, storage, treatment and disposal of medical waste throughout the County.

Date of Government Version: 10/02/2013	Source: Ventura County Resource Management Agency
Date Data Arrived at EDR: 10/30/2013	Telephone: 805-654-2813
Date Made Active in Reports: 11/27/2013	Last EDR Contact: 03/21/2014
Number of Days to Update: 28	Next Scheduled EDR Contact: 05/12/2014
	Data Release Frequency: Quarterly

### Underground Tank Closed Sites List

Ventura County Operating Underground Storage Tank Sites (UST)/Underground Tank Closed Sites List.

Date of Government Version: 11/26/2013	Source: Environmental Health Division
Date Data Arrived at EDR: 12/18/2013	Telephone: 805-654-2813
Date Made Active in Reports: 01/08/2014	Last EDR Contact: 03/17/2014
Number of Days to Update: 21	Next Scheduled EDR Contact: 06/30/2014
	Data Release Frequency: Quarterly

### YOLO COUNTY:

#### Underground Storage Tank Comprehensive Facility Report

Underground storage tank sites located in Yolo county.

Date of Government Version: 12/18/2013	Source: Yolo County Department of Health
Date Data Arrived at EDR: 12/24/2013	Telephone: 530-666-8646
Date Made Active in Reports: 01/08/2014	Last EDR Contact: 03/24/2014
Number of Days to Update: 15	Next Scheduled EDR Contact: 07/07/2014
	Data Release Frequency: Annually

### YUBA COUNTY:

## GOVERNMENT RECORDS SEARCHED / DATA CURRENCY TRACKING

### CUPA Facility List

CUPA facility listing for Yuba County.

Date of Government Version: 02/11/2014

Date Data Arrived at EDR: 02/13/2014

Date Made Active in Reports: 03/17/2014

Number of Days to Update: 32

Source: Yuba County Environmental Health Department

Telephone: 530-749-7523

Last EDR Contact: 12/06/2013

Next Scheduled EDR Contact: 02/17/2014

Data Release Frequency: Varies

### OTHER DATABASE(S)

Depending on the geographic area covered by this report, the data provided in these specialty databases may or may not be complete. For example, the existence of wetlands information data in a specific report does not mean that all wetlands in the area covered by the report are included. Moreover, the absence of any reported wetlands information does not necessarily mean that wetlands do not exist in the area covered by the report.

#### CT MANIFEST: Hazardous Waste Manifest Data

Facility and manifest data. Manifest is a document that lists and tracks hazardous waste from the generator through transporters to a tsd facility.

Date of Government Version: 07/30/2013

Date Data Arrived at EDR: 08/19/2013

Date Made Active in Reports: 10/03/2013

Number of Days to Update: 45

Source: Department of Energy & Environmental Protection

Telephone: 860-424-3375

Last EDR Contact: 02/21/2014

Next Scheduled EDR Contact: 06/02/2014

Data Release Frequency: Annually

#### NJ MANIFEST: Manifest Information

Hazardous waste manifest information.

Date of Government Version: 12/31/2011

Date Data Arrived at EDR: 07/19/2012

Date Made Active in Reports: 08/28/2012

Number of Days to Update: 40

Source: Department of Environmental Protection

Telephone: N/A

Last EDR Contact: 01/17/2014

Next Scheduled EDR Contact: 04/28/2014

Data Release Frequency: Annually

#### NY MANIFEST: Facility and Manifest Data

Manifest is a document that lists and tracks hazardous waste from the generator through transporters to a TSD facility.

Date of Government Version: 11/01/2013

Date Data Arrived at EDR: 11/07/2013

Date Made Active in Reports: 11/18/2013

Number of Days to Update: 11

Source: Department of Environmental Conservation

Telephone: 518-402-8651

Last EDR Contact: 03/12/2014

Next Scheduled EDR Contact: 05/19/2014

Data Release Frequency: Annually

#### PA MANIFEST: Manifest Information

Hazardous waste manifest information.

Date of Government Version: 12/31/2012

Date Data Arrived at EDR: 07/24/2013

Date Made Active in Reports: 08/19/2013

Number of Days to Update: 26

Source: Department of Environmental Protection

Telephone: 717-783-8990

Last EDR Contact: 01/20/2014

Next Scheduled EDR Contact: 05/05/2014

Data Release Frequency: Annually

#### RI MANIFEST: Manifest information

Hazardous waste manifest information

Date of Government Version: 12/31/2012

Date Data Arrived at EDR: 06/21/2013

Date Made Active in Reports: 08/05/2013

Number of Days to Update: 45

Source: Department of Environmental Management

Telephone: 401-222-2797

Last EDR Contact: 02/24/2014

Next Scheduled EDR Contact: 06/09/2014

Data Release Frequency: Annually



## GOVERNMENT RECORDS SEARCHED / DATA CURRENCY TRACKING

### WI MANIFEST: Manifest Information

Hazardous waste manifest information.

Date of Government Version: 12/31/2012

Date Data Arrived at EDR: 08/09/2013

Date Made Active in Reports: 09/27/2013

Number of Days to Update: 49

Source: Department of Natural Resources

Telephone: N/A

Last EDR Contact: 03/17/2014

Next Scheduled EDR Contact: 06/30/2014

Data Release Frequency: Annually

**Oil/Gas Pipelines:** This data was obtained by EDR from the USGS in 1994. It is referred to by USGS as GeoData Digital Line Graphs from 1:100,000-Scale Maps. It was extracted from the transportation category including some oil, but primarily gas pipelines.

### Electric Power Transmission Line Data

Source: Rextag Strategies Corp.

Telephone: (281) 769-2247

U.S. Electric Transmission and Power Plants Systems Digital GIS Data

**Sensitive Receptors:** There are individuals deemed sensitive receptors due to their fragile immune systems and special sensitivity to environmental discharges. These sensitive receptors typically include the elderly, the sick, and children. While the location of all sensitive receptors cannot be determined, EDR indicates those buildings and facilities - schools, daycares, hospitals, medical centers, and nursing homes - where individuals who are sensitive receptors are likely to be located.

### AHA Hospitals:

Source: American Hospital Association, Inc.

Telephone: 312-280-5991

The database includes a listing of hospitals based on the American Hospital Association's annual survey of hospitals.

### Medical Centers: Provider of Services Listing

Source: Centers for Medicare & Medicaid Services

Telephone: 410-786-3000

A listing of hospitals with Medicare provider number, produced by Centers of Medicare & Medicaid Services, a federal agency within the U.S. Department of Health and Human Services.

### Nursing Homes

Source: National Institutes of Health

Telephone: 301-594-6248

Information on Medicare and Medicaid certified nursing homes in the United States.

### Public Schools

Source: National Center for Education Statistics

Telephone: 202-502-7300

The National Center for Education Statistics' primary database on elementary and secondary public education in the United States. It is a comprehensive, annual, national statistical database of all public elementary and secondary schools and school districts, which contains data that are comparable across all states.

### Private Schools

Source: National Center for Education Statistics

Telephone: 202-502-7300

The National Center for Education Statistics' primary database on private school locations in the United States.

### Daycare Centers: Licensed Facilities

Source: Department of Social Services

Telephone: 916-657-4041

**Flood Zone Data:** This data, available in select counties across the country, was obtained by EDR in 2003 & 2011 from the Federal Emergency Management Agency (FEMA). Data depicts 100-year and 500-year flood zones as defined by FEMA.

**NWI: National Wetlands Inventory.** This data, available in select counties across the country, was obtained by EDR in 2002, 2005 and 2010 from the U.S. Fish and Wildlife Service.

### Scanned Digital USGS 7.5' Topographic Map (DRG)

Source: United States Geologic Survey

A digital raster graphic (DRG) is a scanned image of a U.S. Geological Survey topographic map. The map images are made by scanning published paper maps on high-resolution scanners. The raster image is georeferenced and fit to the Universal Transverse Mercator (UTM) projection.

## GOVERNMENT RECORDS SEARCHED / DATA CURRENCY TRACKING

### STREET AND ADDRESS INFORMATION

© 2010 Tele Atlas North America, Inc. All rights reserved. This material is proprietary and the subject of copyright protection and other intellectual property rights owned by or licensed to Tele Atlas North America, Inc. The use of this material is subject to the terms of a license agreement. You will be held liable for any unauthorized copying or disclosure of this material.

## **GEOCHECK<sup>®</sup> - PHYSICAL SETTING SOURCE ADDENDUM**

### **TARGET PROPERTY ADDRESS**

PARCEL 467-040-20ST, -22ST, -23ST  
801 H STREET  
FRESNO, CA 93721

### **TARGET PROPERTY COORDINATES**

Latitude (North):	36.7302 - 36° 43' 48.72"
Longitude (West):	119.7904 - 119° 47' 25.44"
Universal Transverse Mercator:	Zone 11
UTM X (Meters):	250812.4
UTM Y (Meters):	4068371.2
Elevation:	291 ft. above sea level

### **USGS TOPOGRAPHIC MAP**

Target Property Map:	36119-F7 FRESNO SOUTH, CA
Most Recent Revision:	1981

EDR's GeoCheck Physical Setting Source Addendum is provided to assist the environmental professional in forming an opinion about the impact of potential contaminant migration.

Assessment of the impact of contaminant migration generally has two principal investigative components:

1. Groundwater flow direction, and
2. Groundwater flow velocity.

Groundwater flow direction may be impacted by surface topography, hydrology, hydrogeology, characteristics of the soil, and nearby wells. Groundwater flow velocity is generally impacted by the nature of the geologic strata.

## GEOCHECK® - PHYSICAL SETTING SOURCE SUMMARY

### GROUNDWATER FLOW DIRECTION INFORMATION

Groundwater flow direction for a particular site is best determined by a qualified environmental professional using site-specific well data. If such data is not reasonably ascertainable, it may be necessary to rely on other sources of information, such as surface topographic information, hydrologic information, hydrogeologic data collected on nearby properties, and regional groundwater flow information (from deep aquifers).

### TOPOGRAPHIC INFORMATION

Surface topography may be indicative of the direction of surficial groundwater flow. This information can be used to assist the environmental professional in forming an opinion about the impact of nearby contaminated properties or, should contamination exist on the target property, what downgradient sites might be impacted.

### TARGET PROPERTY TOPOGRAPHY

General Topographic Gradient: General WSW

### SURROUNDING TOPOGRAPHY: ELEVATION PROFILES

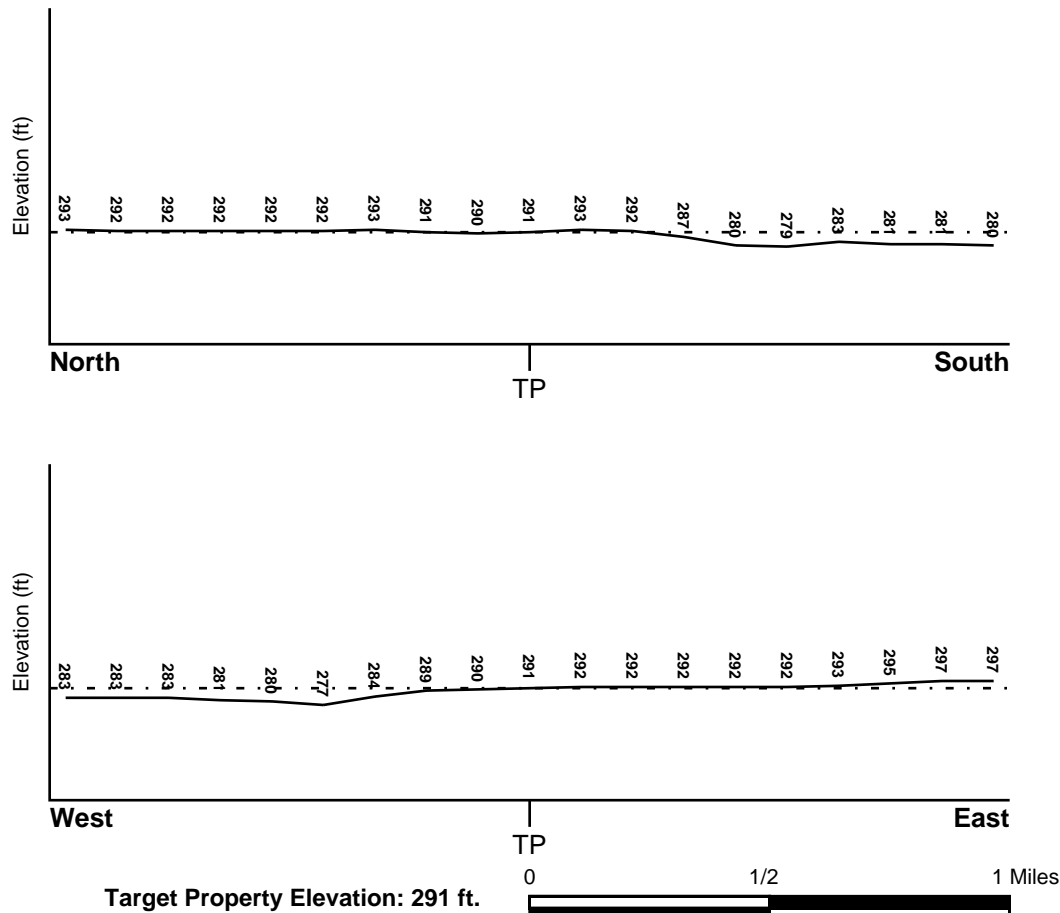

Source: Topography has been determined from the USGS 7.5' Digital Elevation Model and should be evaluated on a relative (not an absolute) basis. Relative elevation information between sites of close proximity should be field verified.

## GEOCHECK® - PHYSICAL SETTING SOURCE SUMMARY

### HYDROLOGIC INFORMATION

Surface water can act as a hydrologic barrier to groundwater flow. Such hydrologic information can be used to assist the environmental professional in forming an opinion about the impact of nearby contaminated properties or, should contamination exist on the target property, what downgradient sites might be impacted.

Refer to the Physical Setting Source Map following this summary for hydrologic information (major waterways and bodies of water).

### FEMA FLOOD ZONE

Target Property County  
FRESNO, CA

FEMA Flood  
Electronic Data  
YES - refer to the Overview Map and Detail Map

Flood Plain Panel at Target Property: 06019C - FEMA DFIRM Flood data

Additional Panels in search area: Not Reported

### NATIONAL WETLAND INVENTORY

NWI Quad at Target Property  
FRESNO SOUTH

NWI Electronic  
Data Coverage  
YES - refer to the Overview Map and Detail Map

### HYDROGEOLOGIC INFORMATION

Hydrogeologic information obtained by installation of wells on a specific site can often be an indicator of groundwater flow direction in the immediate area. Such hydrogeologic information can be used to assist the environmental professional in forming an opinion about the impact of nearby contaminated properties or, should contamination exist on the target property, what downgradient sites might be impacted.

#### *Site-Specific Hydrogeological Data\*:*

Search Radius: 1.25 miles  
Status: Not found

### AQUIFLOW®

Search Radius: 1.000 Mile.

EDR has developed the AQUIFLOW Information System to provide data on the general direction of groundwater flow at specific points. EDR has reviewed reports submitted by environmental professionals to regulatory authorities at select sites and has extracted the date of the report, groundwater flow direction as determined hydrogeologically, and the depth to water table.

<u>MAP ID</u>	<u>LOCATION FROM TP</u>	<u>GENERAL DIRECTION GROUNDWATER FLOW</u>
Not Reported		

## **GEOCHECK® - PHYSICAL SETTING SOURCE SUMMARY**

### **GROUNDWATER FLOW VELOCITY INFORMATION**

Groundwater flow velocity information for a particular site is best determined by a qualified environmental professional using site specific geologic and soil strata data. If such data are not reasonably ascertainable, it may be necessary to rely on other sources of information, including geologic age identification, rock stratigraphic unit and soil characteristics data collected on nearby properties and regional soil information. In general, contaminant plumes move more quickly through sandy-gravelly types of soils than silty-clayey types of soils.

### **GEOLOGIC INFORMATION IN GENERAL AREA OF TARGET PROPERTY**

Geologic information can be used by the environmental professional in forming an opinion about the relative speed at which contaminant migration may be occurring.

#### **ROCK STRATIGRAPHIC UNIT**

Era:	Cenozoic
System:	Quaternary
Series:	Quaternary
Code:	Q (decoded above as Era, System & Series)

#### **GEOLOGIC AGE IDENTIFICATION**

Category: Stratified Sequence

Geologic Age and Rock Stratigraphic Unit Source: P.G. Schruben, R.E. Arndt and W.J. Bawiec, Geology of the Conterminous U.S. at 1:2,500,000 Scale - a digital representation of the 1974 P.B. King and H.M. Beikman Map, USGS Digital Data Series DDS - 11 (1994).

# SSURGO SOIL MAP - 3892766.2s

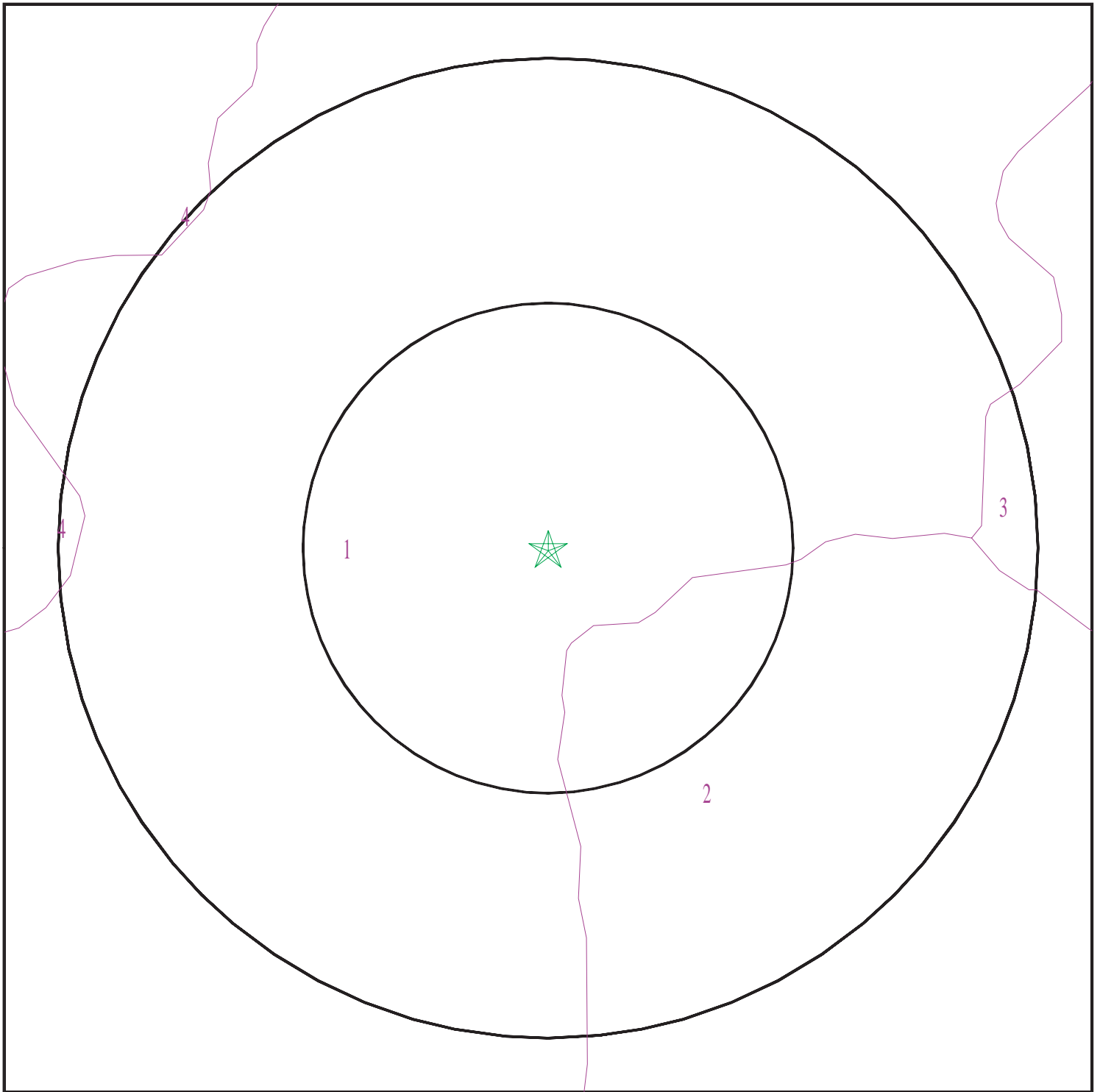

- ★ Target Property
- ∕ SSURGO Soil
- ∕ Water

0 1/16 1/8 1/4 Miles

SITE NAME: Parcel 467-040-20ST, -22ST, -23ST  
ADDRESS: 801 H Street  
Fresno CA 93721  
LAT/LONG: 36.7302 / 119.7904

CLIENT: URS Corporation  
CONTACT: Frank Gegunde  
INQUIRY #: 3892766.2s  
DATE: March 27, 2014 12:51 pm

## GEOCHECK® - PHYSICAL SETTING SOURCE SUMMARY

### DOMINANT SOIL COMPOSITION IN GENERAL AREA OF TARGET PROPERTY

The U.S. Department of Agriculture's (USDA) Soil Conservation Service (SCS) leads the National Cooperative Soil Survey (NCSS) and is responsible for collecting, storing, maintaining and distributing soil survey information for privately owned lands in the United States. A soil map in a soil survey is a representation of soil patterns in a landscape. The following information is based on Soil Conservation Service SSURGO data.

#### Soil Map ID: 1

Soil Component Name: DELHI

Soil Surface Texture: loamy sand

Hydrologic Group: Class A - High infiltration rates. Soils are deep, well drained to excessively drained sands and gravels.

Soil Drainage Class: Somewhat excessively drained

Hydric Status: Unknown

Corrosion Potential - Uncoated Steel: Moderate

Depth to Bedrock Min: > 0 inches

Depth to Watertable Min: > 0 inches

Soil Layer Information							
	Boundary			Classification		Saturated hydraulic conductivity micro m/sec	Soil Reaction (pH)
Layer	Upper	Lower	Soil Texture Class	AASHTO Group	Unified Soil		
1	0 inches	7 inches	loamy sand	Granular materials (35 pct. or less passing No. 200), Silty, or Clayey Gravel and Sand.	Not reported	Max: 141 Min: 42	Max: 7.3 Min: 6.1
2	7 inches	25 inches	loamy sand	Granular materials (35 pct. or less passing No. 200), Silty, or Clayey Gravel and Sand.	Not reported	Max: 141 Min: 42	Max: 7.3 Min: 6.1
3	25 inches	59 inches	loamy sand	Granular materials (35 pct. or less passing No. 200), Silty, or Clayey Gravel and Sand.	Not reported	Max: 141 Min: 42	Max: 7.3 Min: 6.1



## GEOCHECK® - PHYSICAL SETTING SOURCE SUMMARY

### Soil Map ID: 2

Soil Component Name: SAN JOAQUIN

Soil Surface Texture: sandy clay loam

Hydrologic Group: Class D - Very slow infiltration rates. Soils are clayey, have a high water table, or are shallow to an impervious layer.

Soil Drainage Class: Moderately well drained

Hydric Status: Partially hydric

Corrosion Potential - Uncoated Steel: High

Depth to Bedrock Min: > 0 inches

Depth to Watertable Min: > 0 inches

Soil Layer Information							
Layer	Boundary		Soil Texture Class	Classification		Saturated hydraulic conductivity micro m/sec	Soil Reaction (pH)
	Upper	Lower		AASHTO Group	Unified Soil		
1	16 inches	27 inches	sandy clay loam	Silt-Clay Materials (more than 35 pct. passing No. 200), Clayey Soils.	COARSE-GRAINED SOILS, Sands, Sands with fines, Clayey sand.	Max: 4 Min: 1.4	Max: 7.3 Min: 6.1
2	27 inches	29 inches	clay	Silt-Clay Materials (more than 35 pct. passing No. 200), Clayey Soils.	FINE-GRAINED SOILS, Silts and Clays (liquid limit less than 50%), Lean Clay	Max: 0.42 Min: 0.01	Max: 7.3 Min: 6.1
3	29 inches	35 inches	cemented	Not reported	Not reported	Max: 0 Min: 0	Max: Min:
4	35 inches	59 inches	coarse sandy loam	Granular materials (35 pct. or less passing No. 200), Silty, or Clayey Gravel and Sand.	COARSE-GRAINED SOILS, Sands, Sands with fines, Silty Sand.	Max: 1.4 Min: 0.42	Max: 7.3 Min: 6.1
5	0 inches	16 inches	sandy loam	Silt-Clay Materials (more than 35 pct. passing No. 200), Silty Soils.	COARSE-GRAINED SOILS, Sands, Sands with fines, Silty Sand.	Max: 14 Min: 4	Max: 6.5 Min: 5.6

## GEOCHECK® - PHYSICAL SETTING SOURCE SUMMARY

### Soil Map ID: 3

Soil Component Name: MADERA

Soil Surface Texture: loam

Hydrologic Group: Class D - Very slow infiltration rates. Soils are clayey, have a high water table, or are shallow to an impervious layer.

Soil Drainage Class: Moderately well drained

Hydric Status: Partially hydric

Corrosion Potential - Uncoated Steel: High

Depth to Bedrock Min: > 0 inches

Depth to Watertable Min: > 0 inches

Soil Layer Information							
Layer	Boundary		Soil Texture Class	Classification		Saturated hydraulic conductivity micro m/sec	Soil Reaction (pH)
	Upper	Lower		AASHTO Group	Unified Soil		
1	0 inches	20 inches	loam	Silt-Clay Materials (more than 35 pct. passing No. 200), Silty Soils.	FINE-GRAINED SOILS, Silts and Clays (liquid limit less than 50%), silt.	Max: 14 Min: 4	Max: 7.3 Min: 6.1
2	20 inches	33 inches	clay	Silt-Clay Materials (more than 35 pct. passing No. 200), Clayey Soils.	Not reported	Max: 0.42 Min: 0.01	Max: 8.4 Min: 6.6
3	33 inches	40 inches	cemented	Not reported	Not reported	Max: 0.1 Min: 0.01	Max: Min:

### Soil Map ID: 4

Soil Component Name: HANFORD

Soil Surface Texture: sandy loam

Hydrologic Group: Class B - Moderate infiltration rates. Deep and moderately deep, moderately well and well drained soils with moderately coarse textures.

Soil Drainage Class: Well drained

## GEOCHECK® - PHYSICAL SETTING SOURCE SUMMARY

Hydric Status: Not hydric

Corrosion Potential - Uncoated Steel: Moderate

Depth to Bedrock Min: > 0 inches

Depth to Watertable Min: > 0 inches

Soil Layer Information							
Layer	Boundary		Soil Texture Class	Classification		Saturated hydraulic conductivity micro m/sec	Soil Reaction (pH)
	Upper	Lower		AASHTO Group	Unified Soil		
1	0 inches	16 inches	sandy loam	Granular materials (35 pct. or less passing No. 200), Silty, or Clayey Gravel and Sand.	COARSE-GRAINED SOILS, Sands, Sands with fines, Silty Sand.	Max: 42 Min: 14	Max: 7.3 Min: 6.1
2	16 inches	72 inches	sandy loam	Granular materials (35 pct. or less passing No. 200), Silty, or Clayey Gravel and Sand.	COARSE-GRAINED SOILS, Sands, Sands with fines, Silty Sand.	Max: 42 Min: 14	Max: 7.3 Min: 6.1

### LOCAL / REGIONAL WATER AGENCY RECORDS

EDR Local/Regional Water Agency records provide water well information to assist the environmental professional in assessing sources that may impact ground water flow direction, and in forming an opinion about the impact of contaminant migration on nearby drinking water wells.

### WELL SEARCH DISTANCE INFORMATION

<u>DATABASE</u>	<u>SEARCH DISTANCE (miles)</u>
Federal USGS	1.000
Federal FRDS PWS	Nearest PWS within 1 mile
State Database	1.000

### FEDERAL USGS WELL INFORMATION

<u>MAP ID</u>	<u>WELL ID</u>	<u>LOCATION FROM TP</u>
B5	USGS40000176935	1/4 - 1/2 Mile ESE
B6	USGS40000176942	1/4 - 1/2 Mile ESE

## GEOCHECK® - PHYSICAL SETTING SOURCE SUMMARY

### FEDERAL USGS WELL INFORMATION

MAP ID	WELL ID	LOCATION FROM TP
7	USGS40000177012	1/4 - 1/2 Mile NW
9	USGS40000176929	1/2 - 1 Mile WSW
12	USGS40000177047	1/2 - 1 Mile NE
17	USGS40000176848	1/2 - 1 Mile SSW
18	USGS40000177074	1/2 - 1 Mile NNE
20	USGS40000177114	1/2 - 1 Mile North
21	USGS40000176872	1/2 - 1 Mile SW

### FEDERAL FRDS PUBLIC WATER SUPPLY SYSTEM INFORMATION

MAP ID	WELL ID	LOCATION FROM TP
No PWS System Found		

Note: PWS System location is not always the same as well location.

### STATE DATABASE WELL INFORMATION

MAP ID	WELL ID	LOCATION FROM TP
1	CADW50000024064	1/8 - 1/4 Mile ESE
2	CADW50000024074	1/4 - 1/2 Mile ENE
A3	12150	1/4 - 1/2 Mile ENE
A4	12151	1/4 - 1/2 Mile ENE
8	12142	1/4 - 1/2 Mile North
10	CADW50000024027	1/2 - 1 Mile South
11	CADW50000024106	1/2 - 1 Mile WNW
C13	12149	1/2 - 1 Mile WNW
C14	12148	1/2 - 1 Mile WNW
C15	12147	1/2 - 1 Mile WNW
16	CADW50000024151	1/2 - 1 Mile NNE
19	CADW50000024061	1/2 - 1 Mile West
22	CADW50000024187	1/2 - 1 Mile North
23	CADW50000024031	1/2 - 1 Mile SE
D24	12152	1/2 - 1 Mile SSE
D25	12170	1/2 - 1 Mile SSE

# PHYSICAL SETTING SOURCE MAP - 3892766.2s

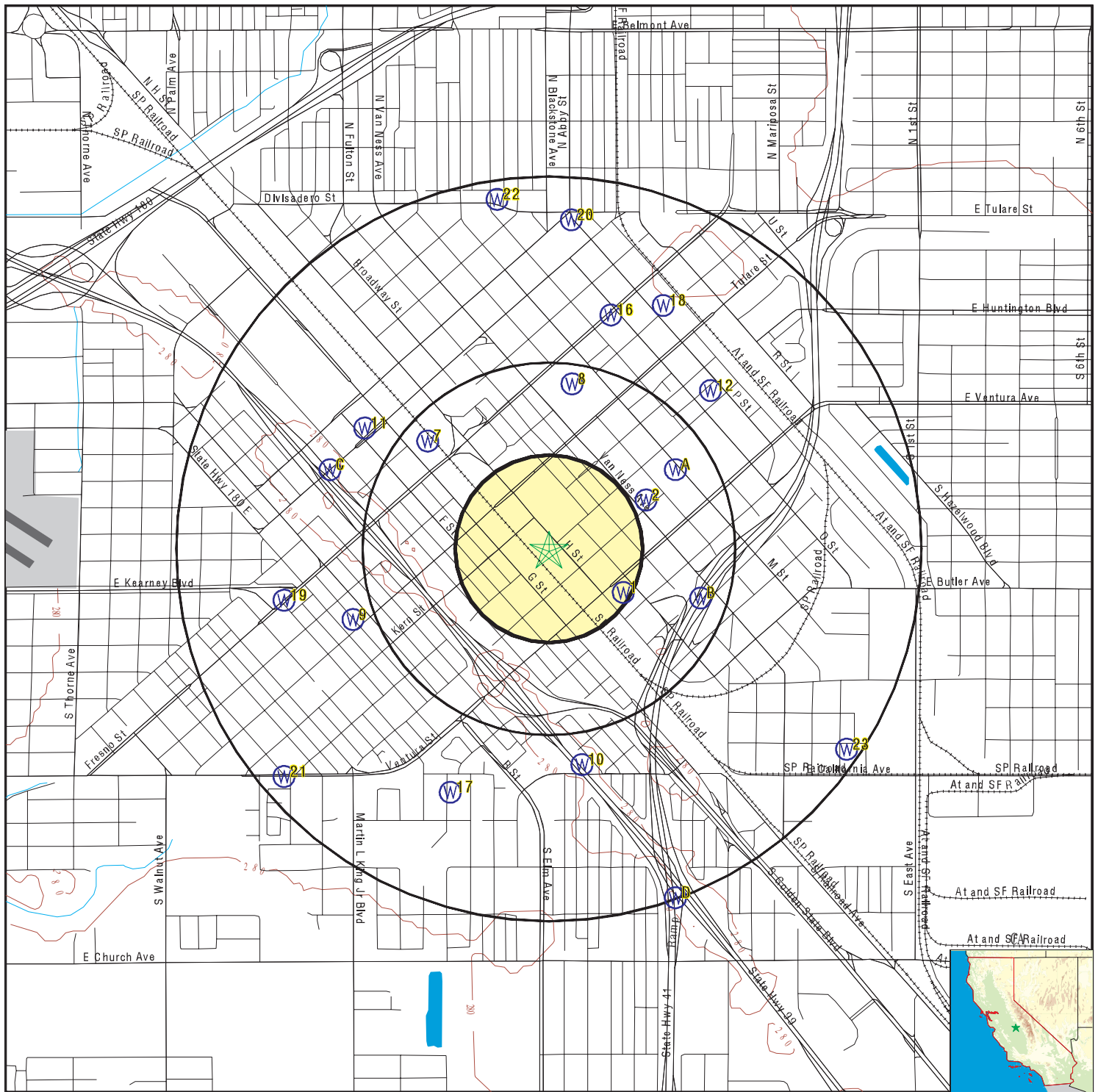

- County Boundary
- Major Roads
- Contour Lines
- Earthquake Fault Lines
- Airports
- Earthquake epicenter, Richter 5 or greater
- Water Wells
- Public Water Supply Wells
- Cluster of Multiple Icons

- Groundwater Flow Direction
- Indeterminate Groundwater Flow at Location
- Groundwater Flow Varies at Location
- Closest Hydrogeological Data
- Oil, gas or related wells

0 1/4 1/2 1 Miles



SITE NAME: Parcel 467-040-20ST, -22ST, -23ST  
 ADDRESS: 801 H Street  
 Fresno CA 93721  
 LAT/LONG: 36.7302 / 119.7904

CLIENT: URS Corporation  
 CONTACT: Frank Gegunde  
 INQUIRY #: 3892766.2s  
 DATE: March 27, 2014 12:51 pm

## GEOCHECK® - PHYSICAL SETTING SOURCE MAP FINDINGS

Map ID  
Direction  
Distance  
Elevation

Database EDR ID Number

**1**  
**ESE**  
**1/8 - 1/4 Mile**  
**Higher**

**CA WELLS CADW50000024064**

Latitude :	36.7285		
Longitude :	119.7868		
Site code:	367285N1197868W001	Casgem sta:	14S20E10M001M
Local well:	03	Casgem s 1:	Unknown
County id:	10		
Basin cd:	5-22.08	Basin desc:	Kings
Org unit n:	South Central Region Office	Site id:	CADW50000024064

**2**  
**ENE**  
**1/4 - 1/2 Mile**  
**Higher**

**CA WELLS CADW50000024074**

Latitude :	36.7321		
Longitude :	119.7857		
Site code:	367321N1197857W001	Casgem sta:	14S20E10E001M
Local well:	Not Reported	Casgem s 1:	Unknown
County id:	10		
Basin cd:	5-22.08	Basin desc:	Kings
Org unit n:	South Central Region Office	Site id:	CADW50000024074

**A3**  
**ENE**  
**1/4 - 1/2 Mile**  
**Higher**

**CA WELLS 12150**

### Water System Information:

Prime Station Code:	14S/20E-10C01 M	User ID:	AGE
FRDS Number:	1010007121	County:	Fresno
District Number:	11	Station Type:	WELL/AMBNT/MUN/INTAKE/SUPPLY
Water Type:	Well/Groundwater	Well Status:	Active Raw
Source Lat/Long:	364400.0 1194700.0	Precision:	Undefined
Source Name:	WELL 001A		
System Number:	1010007		
System Name:	FRESNO, CITY OF		
Organization That Operates System:	2326 FRESNO STREET FRESNO, CA 93721-2988		
Pop Served:	390350	Connections:	99005
Area Served:	CITY OF FRESNO		

**A4**  
**ENE**  
**1/4 - 1/2 Mile**  
**Higher**

**CA WELLS 12151**

## GEOCHECK® - PHYSICAL SETTING SOURCE MAP FINDINGS

### Water System Information:

Prime Station Code:	14S/20E-10M01 M	User ID:	AGE
FRDS Number:	1010007124	County:	Fresno
District Number:	11	Station Type:	WELL/AMBNT/MUN/INTAKE/SUPPLY
Water Type:	Well/Groundwater	Well Status:	Active Untreated
Source Lat/Long:	364400.0 1194700.0	Precision:	Undefined
Source Name:	WELL 003		
System Number:	1010007		
System Name:	FRESNO, CITY OF		
Organization That Operates System:	2326 FRESNO STREET FRESNO, CA 93721-2988		
Pop Served:	390350	Connections:	99005
Area Served:	CITY OF FRESNO		

**B5**  
**ESE**  
**1/4 - 1/2 Mile**  
**Higher**

**FED USGS**

**USGS40000176935**

Org. Identifier:	USGS-CA		
Formal name:	USGS California Water Science Center		
Monloc Identifier:	USGS-364341119465601		
Monloc name:	014S020E10M001M		
Monloc type:	Well		
Monloc desc:	Not Reported		
Huc code:	18030012	Drainagearea value:	Not Reported
Drainagearea Units:	Not Reported	Contrib drainagearea:	Not Reported
Contrib drainagearea units:	Not Reported	Latitude:	36.7280048
Longitude:	-119.7831995	Sourcemap scale:	24000
Horiz Acc measure:	1	Horiz Acc measure units:	minutes
Horiz Collection method:	Interpolated from map		
Horiz coord refsyz:	NAD83	Vert measure val:	286.00
Vert measure units:	feet	Vertacc measure val:	52
Vert accmeasure units:	feet		
Vertcollection method:	Interpolated from topographic map		
Vert coord refsyz:	NGVD29	Countrycode:	US
Aquifername:	Central Valley aquifer system		
Formation type:	Not Reported		
Aquifer type:	Not Reported		
Construction date:	192302	Welldepth:	Not Reported
Welldepth units:	Not Reported	Wellholeddepth:	137
Wellholeddepth units:	ft		

Ground-water levels, Number of Measurements: 0

**B6**  
**ESE**  
**1/4 - 1/2 Mile**  
**Higher**

**FED USGS**

**USGS40000176942**

Org. Identifier:	USGS-CA		
Formal name:	USGS California Water Science Center		
Monloc Identifier:	USGS-364343119465501		
Monloc name:	014S020E10M002M		
Monloc type:	Well		
Monloc desc:	Not Reported		
Huc code:	18030012	Drainagearea value:	Not Reported
Drainagearea Units:	Not Reported	Contrib drainagearea:	Not Reported
Contrib drainagearea units:	Not Reported	Latitude:	36.7285604
Longitude:	-119.7829217	Sourcemap scale:	24000

# GEOCHECK® - PHYSICAL SETTING SOURCE MAP FINDINGS

Horiz Acc measure:	1	Horiz Acc measure units:	minutes
Horiz Collection method:	Interpolated from map		
Horiz coord refsys:	NAD83	Vert measure val:	286.00
Vert measure units:	feet	Vertacc measure val:	52
Vert accmeasure units:	feet		
Vertcollection method:	Interpolated from topographic map		
Vert coord refsys:	NGVD29	Countrycode:	US
Aquifername:	Central Valley aquifer system		
Formation type:	Not Reported		
Aquifer type:	Not Reported		
Construction date:	19540104	Welldepth:	204
Welldepth units:	ft	Wellholedepth:	247
Wellholedepth units:	ft		

Ground-water levels, Number of Measurements: 1

Date	Feet below Surface	Feet to Sealevel
1963-11-01	83.00	

7

NW

1/4 - 1/2 Mile

Lower

FED USGS

USGS40000177012

Org. Identifier:	USGS-CA		
Formal name:	USGS California Water Science Center		
Monloc Identifier:	USGS-364404119474301		
Monloc name:	014S020E09B001M		
Monloc type:	Well		
Monloc desc:	Not Reported		
Huc code:	18030012	Drainagearea value:	Not Reported
Drainagearea Units:	Not Reported	Contrib drainagearea:	Not Reported
Contrib drainagearea units:	Not Reported	Latitude:	36.7343934
Longitude:	-119.7962559	Sourcemap scale:	24000
Horiz Acc measure:	1	Horiz Acc measure units:	minutes
Horiz Collection method:	Interpolated from map		
Horiz coord refsys:	NAD83	Vert measure val:	283.00
Vert measure units:	feet	Vertacc measure val:	52
Vert accmeasure units:	feet		
Vertcollection method:	Interpolated from topographic map		
Vert coord refsys:	NGVD29	Countrycode:	US
Aquifername:	Central Valley aquifer system		
Formation type:	Not Reported		
Aquifer type:	Not Reported		
Construction date:	19520216	Welldepth:	167.5
Welldepth units:	ft	Wellholedepth:	177
Wellholedepth units:	ft		

Ground-water levels, Number of Measurements: 1

Date	Feet below Surface	Feet to Sealevel
1963-11-01	73.00	

8

North

1/4 - 1/2 Mile

Higher

CA WELLS

12142



## GEOCHECK® - PHYSICAL SETTING SOURCE MAP FINDINGS

### Water System Information:

Prime Station Code:	14S/20E-03N04 M	User ID:	10C
FRDS Number:	1000088001	County:	Fresno
District Number:	40	Station Type:	WELL/AMBNT/MUN/INTAKE
Water Type:	Well/Groundwater	Well Status:	Active Raw
Source Lat/Long:	364412.0 1194718.0	Precision:	1,000 Feet (10 Seconds)
Source Name:	FRESNO & M ST		
System Number:	1000088		
System Name:	FRESNO COUNTY COURT HOUSE		
Organization That Operates System:	4590 E. KINGS CANYON RD FRESNO, CA 93702		
Pop Served:	500	Connections:	5
Area Served:	Not Reported		

### 9 WSW 1/2 - 1 Mile Lower

FED USGS USGS40000176929

Org. Identifier:	USGS-CA		
Formal name:	USGS California Water Science Center		
Monloc Identifier:	USGS-364339119475601		
Monloc name:	014S020E09L001M		
Monloc type:	Well		
Monloc desc:	Not Reported		
Huc code:	18030012	Drainagearea value:	Not Reported
Drainagearea Units:	Not Reported	Contrib drainagearea:	Not Reported
Contrib drainagearea units:	Not Reported	Latitude:	36.7274489
Longitude:	-119.799867	Sourcemap scale:	24000
Horiz Acc measure:	1	Horiz Acc measure units:	minutes
Horiz Collection method:	Interpolated from map		
Horiz coord refs:	NAD83	Vert measure val:	281.00
Vert measure units:	feet	Vertacc measure val:	52
Vert accmeasure units:	feet		
Vertcollection method:	Interpolated from topographic map		
Vert coord refs:	NGVD29	Countrycode:	US
Aquifername:	Central Valley aquifer system		
Formation type:	Not Reported		
Aquifer type:	Not Reported		
Construction date:	192204	Welldepth:	96
Welldepth units:	ft	Wellholeddepth:	170
Wellholeddepth units:	ft		

Ground-water levels, Number of Measurements: 0

### 10 South 1/2 - 1 Mile Lower

CA WELLS CADW50000024027

Latitude :	36.7218		
Longitude :	119.7888		
Site code:	367218N1197888W001	Casgem sta:	14S20E10N001M
Local well:	Not Reported	Casgem s 1:	Unknown
County id:	10		
Basin cd:	5-22.08	Basin desc:	Kings
Org unit n:	South Central Region Office	Site id:	CADW50000024027

## GEOCHECK® - PHYSICAL SETTING SOURCE MAP FINDINGS

Map ID  
Direction  
Distance  
Elevation

Database EDR ID Number

**11**  
**WNW**  
**1/2 - 1 Mile**  
**Lower**

**CA WELLS CADW50000024106**

Latitude :	36.7349		
Longitude :	119.7993		
Site code:	367349N1197993W001	Casgem sta:	14S20E09B001M
Local well:	Not Reported	Casgem s 1:	Unknown
County id:	10		
Basin cd:	5-22.08	Basin desc:	Kings
Org unit n:	South Central Region Office	Site id:	CADW50000024106

**12**  
**NE**  
**1/2 - 1 Mile**  
**Higher**

**FED USGS USGS40000177047**

Org. Identifier:	USGS-CA		
Formal name:	USGS California Water Science Center		
Monloc Identifier:	USGS-364409119465801		
Monloc name:	014S020E10C001M		
Monloc type:	Well		
Monloc desc:	Not Reported		
Huc code:	Not Reported	Drainagearea value:	Not Reported
Drainagearea Units:	Not Reported	Contrib drainagearea:	Not Reported
Contrib drainagearea units:	Not Reported	Latitude:	36.7363611
Longitude:	-119.7825833	Sourcemap scale:	24000
Horiz Acc measure:	.5	Horiz Acc measure units:	seconds
Horiz Collection method:	Global positioning system (GPS), uncorrected		
Horiz coord refs:	NAD83	Vert measure val:	291
Vert measure units:	feet	Vertacc measure val:	2.5
Vert accmeasure units:	feet		
Vertcollection method:	Interpolated from topographic map		
Vert coord refs:	NGVD29	Countrycode:	US
Aquifername:	Central Valley aquifer system		
Formation type:	Not Reported		
Aquifer type:	Not Reported		
Construction date:	19550407	Welldepth:	203
Welldepth units:	ft	Wellholedepth:	203
Wellholedepth units:	ft		

Ground-water levels, Number of Measurements: 0

**C13**  
**WNW**  
**1/2 - 1 Mile**  
**Lower**

**CA WELLS 12149**

### Water System Information:

Prime Station Code:	14S/20E-09L02 M	User ID:	AGE
FRDS Number:	1010007131	County:	Fresno
District Number:	11	Station Type:	WELL/AMBNT/MUN/INTAKE/SUPPLY
Water Type:	Well/Groundwater	Well Status:	Active Untreated
Source Lat/Long:	364400.0 1194800.0	Precision:	Undefined
Source Name:	WELL 009A		

## GEOCHECK® - PHYSICAL SETTING SOURCE MAP FINDINGS

System Number:	1010007		
System Name:	FRESNO, CITY OF		
Organization That Operates System:	2326 FRESNO STREET		
	FRESNO, CA 93721-2988		
Pop Served:	390350	Connections:	99005
Area Served:	CITY OF FRESNO		
Sample Collected:	08-MAR-11	Findings:	19. MG/L
Chemical:	NITRATE (AS NO3)		
Sample Collected:	12-MAY-11	Findings:	370. US
Chemical:	SPECIFIC CONDUCTANCE		
Sample Collected:	12-MAY-11	Findings:	8.
Chemical:	PH, LABORATORY		
Sample Collected:	12-MAY-11	Findings:	140. MG/L
Chemical:	ALKALINITY (TOTAL) AS CaCO3		
Sample Collected:	12-MAY-11	Findings:	170. MG/L
Chemical:	BICARBONATE ALKALINITY		
Sample Collected:	12-MAY-11	Findings:	140. MG/L
Chemical:	HARDNESS (TOTAL) AS CaCO3		
Sample Collected:	12-MAY-11	Findings:	28. MG/L
Chemical:	CALCIUM		
Sample Collected:	12-MAY-11	Findings:	16. MG/L
Chemical:	MAGNESIUM		
Sample Collected:	12-MAY-11	Findings:	22. MG/L
Chemical:	SODIUM		
Sample Collected:	12-MAY-11	Findings:	4.8 MG/L
Chemical:	POTASSIUM		
Sample Collected:	12-MAY-11	Findings:	12. MG/L
Chemical:	CHLORIDE		
Sample Collected:	12-MAY-11	Findings:	270. MG/L
Chemical:	TOTAL DISSOLVED SOLIDS		
Sample Collected:	12-MAY-11	Findings:	6.e-002
Chemical:	LANGELIER INDEX @ 60 C		
Sample Collected:	12-MAY-11	Findings:	20. MG/L
Chemical:	NITRATE (AS NO3)		
Sample Collected:	12-MAY-11	Findings:	8.e-003 UG/L
Chemical:	1,2,3-TRICHLOROPROPANE		
Sample Collected:	12-MAY-11	Findings:	12.
Chemical:	AGGRSSIVE INDEX (CORROSIVITY)		
Sample Collected:	26-JUL-11	Findings:	400. US
Chemical:	SPECIFIC CONDUCTANCE		
Sample Collected:	15-MAR-12	Findings:	0.436 PCI/L
Chemical:	RADIUM 228 COUNTING ERROR		
Sample Collected:	20-MAR-12	Findings:	24. MG/L
Chemical:	NITRATE (AS NO3)		

## GEOCHECK® - PHYSICAL SETTING SOURCE MAP FINDINGS

Sample Collected:	22-MAY-13	Findings:	23. MG/L
Chemical:	NITRATE (AS NO3)		
Sample Collected:	10-JUL-13	Findings:	4.97 PCI/L
Chemical:	GROSS ALPHA		
Sample Collected:	10-JUL-13	Findings:	0.365 PCI/L
Chemical:	GROSS ALPHA COUNTING ERROR		
Sample Collected:	10-JUL-13	Findings:	3.9 PCI/L
Chemical:	URANIUM (PCI/L)		
Sample Collected:	10-JUL-13	Findings:	1.64 PCI/L
Chemical:	GROSS ALPHA MDA95		

**C14**  
**WNW**  
**1/2 - 1 Mile**  
**Lower**

**CA WELLS 12148**

### Water System Information:

Prime Station Code:	14S/20E-09C01 M	User ID:	AGE
FRDS Number:	1010007149	County:	Fresno
District Number:	11	Station Type:	WELL/AMBNT/MUN/INTAKE/SUPPLY
Water Type:	Well/Groundwater	Well Status:	Active Untreated
Source Lat/Long:	364400.0 1194800.0	Precision:	Undefined
Source Name:	WELL 022A		
System Number:	1010007		
System Name:	FRESNO, CITY OF		
Organization That Operates System:	2326 FRESNO STREET FRESNO, CA 93721-2988		
Pop Served:	390350	Connections:	99005
Area Served:	CITY OF FRESNO		
Sample Collected:	12-JUL-11	Findings:	20. UNITS
Chemical:	COLOR		
Sample Collected:	12-JUL-11	Findings:	4. TON
Chemical:	ODOR THRESHOLD @ 60 C		
Sample Collected:	12-JUL-11	Findings:	440. US
Chemical:	SPECIFIC CONDUCTANCE		
Sample Collected:	12-JUL-11	Findings:	8.
Chemical:	PH, LABORATORY		
Sample Collected:	12-JUL-11	Findings:	160. MG/L
Chemical:	ALKALINITY (TOTAL) AS CaCO3		
Sample Collected:	12-JUL-11	Findings:	190. MG/L
Chemical:	BICARBONATE ALKALINITY		
Sample Collected:	12-JUL-11	Findings:	170. MG/L
Chemical:	HARDNESS (TOTAL) AS CaCO3		
Sample Collected:	12-JUL-11	Findings:	35. MG/L
Chemical:	CALCIUM		
Sample Collected:	12-JUL-11	Findings:	20. MG/L
Chemical:	MAGNESIUM		

## GEOCHECK® - PHYSICAL SETTING SOURCE MAP FINDINGS

Sample Collected:	12-JUL-11	Findings:	27. MG/L
Chemical:	SODIUM		
Sample Collected:	12-JUL-11	Findings:	6.1 MG/L
Chemical:	POTASSIUM		
Sample Collected:	12-JUL-11	Findings:	21. MG/L
Chemical:	CHLORIDE		
Sample Collected:	12-JUL-11	Findings:	11. UG/L
Chemical:	CHROMIUM (TOTAL)		
Sample Collected:	12-JUL-11	Findings:	1200. UG/L
Chemical:	IRON		
Sample Collected:	12-JUL-11	Findings:	22. UG/L
Chemical:	MANGANESE		
Sample Collected:	12-JUL-11	Findings:	2.8 UG/L
Chemical:	CHLOROFORM (THM)		
Sample Collected:	12-JUL-11	Findings:	320. MG/L
Chemical:	TOTAL DISSOLVED SOLIDS		
Sample Collected:	12-JUL-11	Findings:	0.21
Chemical:	LANGELIER INDEX @ 60 C		
Sample Collected:	12-JUL-11	Findings:	25. MG/L
Chemical:	NITRATE (AS NO3)		
Sample Collected:	12-JUL-11	Findings:	6.4 NTU
Chemical:	TURBIDITY, LABORATORY		
Sample Collected:	12-JUL-11	Findings:	3.8 UG/L
Chemical:	TOTAL TRIHALOMETHANES		
Sample Collected:	12-JUL-11	Findings:	12.
Chemical:	AGGRSSIVE INDEX (CORROSIVITY)		
Sample Collected:	26-JUL-11	Findings:	490. US
Chemical:	SPECIFIC CONDUCTANCE		
Sample Collected:	27-JUL-11	Findings:	490. US
Chemical:	SPECIFIC CONDUCTANCE		
Sample Collected:	27-JUL-11	Findings:	8.2
Chemical:	PH, LABORATORY		
Sample Collected:	27-JUL-11	Findings:	170. MG/L
Chemical:	ALKALINITY (TOTAL) AS CaCO3		
Sample Collected:	27-JUL-11	Findings:	200. MG/L
Chemical:	BICARBONATE ALKALINITY		
Sample Collected:	27-JUL-11	Findings:	190. MG/L
Chemical:	HARDNESS (TOTAL) AS CaCO3		
Sample Collected:	27-JUL-11	Findings:	39. MG/L
Chemical:	CALCIUM		
Sample Collected:	27-JUL-11	Findings:	23. MG/L
Chemical:	MAGNESIUM		
Sample Collected:	27-JUL-11	Findings:	27. MG/L
Chemical:	SODIUM		

## GEOCHECK® - PHYSICAL SETTING SOURCE MAP FINDINGS

Sample Collected:	27-JUL-11	Findings:	6.5 MG/L
Chemical:	POTASSIUM		
Sample Collected:	27-JUL-11	Findings:	22. MG/L
Chemical:	CHLORIDE		
Sample Collected:	27-JUL-11	Findings:	330. MG/L
Chemical:	TOTAL DISSOLVED SOLIDS		
Sample Collected:	27-JUL-11	Findings:	0.48
Chemical:	LANGELIER INDEX @ 60 C		
Sample Collected:	27-JUL-11	Findings:	29. MG/L
Chemical:	NITRATE (AS NO3)		
Sample Collected:	27-JUL-11	Findings:	12.
Chemical:	AGGRSSIVE INDEX (CORROSIVITY)		
Sample Collected:	26-SEP-12	Findings:	32. MG/L
Chemical:	NITRATE (AS NO3)		
Sample Collected:	27-DEC-12	Findings:	33. MG/L
Chemical:	NITRATE (AS NO3)		
Sample Collected:	27-MAR-13	Findings:	32. MG/L
Chemical:	NITRATE (AS NO3)		
Sample Collected:	22-MAY-13	Findings:	32. MG/L
Chemical:	NITRATE (AS NO3)		
Sample Collected:	10-JUL-13	Findings:	5.52 PCI/L
Chemical:	GROSS ALPHA		
Sample Collected:	10-JUL-13	Findings:	0.381 PCI/L
Chemical:	GROSS ALPHA COUNTING ERROR		
Sample Collected:	10-JUL-13	Findings:	5.4 PCI/L
Chemical:	URANIUM (PCI/L)		
Sample Collected:	10-JUL-13	Findings:	1.64 PCI/L
Chemical:	GROSS ALPHA MDA95		
Sample Collected:	16-AUG-13	Findings:	1.8 UG/L
Chemical:	TETRACHLOROETHYLENE		
Sample Collected:	22-OCT-13	Findings:	38. MG/L
Chemical:	NITRATE (AS NO3)		

**C15**  
**WNW**  
**1/2 - 1 Mile**  
**Lower**

**CA WELLS 12147**

**Water System Information:**

Prime Station Code:	14S/20E-09B01 M	User ID:	AGE
FRDS Number:	1010007148	County:	Fresno
District Number:	11	Station Type:	WELL/AMBNT/MUN/INTAKE/SUPPLY
Water Type:	Well/Groundwater	Well Status:	Destroyed
Source Lat/Long:	364400.0 1194800.0	Precision:	Undefined
Source Name:	WELL 022 - DESTROYED		
System Number:	1010007		
System Name:	FRESNO, CITY OF		
Organization That Operates System:	2326 FRESNO STREET		
	FRESNO, CA 93721-2988		
Pop Served:	390350	Connections:	99005
Area Served:	CITY OF FRESNO		

# GEOCHECK® - PHYSICAL SETTING SOURCE MAP FINDINGS

Map ID  
Direction  
Distance  
Elevation

Database EDR ID Number

**16**  
**NNE**  
**1/2 - 1 Mile**  
**Higher**

**CA WELLS CADW50000024151**

Latitude :	36.7393		
Longitude :	119.7874		
Site code:	367393N1197874W001	Casgem sta:	14S20E03N001M
Local well:	Not Reported	Casgem s 1:	Unknown
County id:	10		
Basin cd:	5-22.08	Basin desc:	Kings
Org unit n:	South Central Region Office	Site id:	CADW50000024151

**17**  
**SSW**  
**1/2 - 1 Mile**  
**Lower**

**FED USGS USGS40000176848**

Org. Identifier:	USGS-CA		
Formal name:	USGS California Water Science Center		
Monloc Identifier:	USGS-364314119472701		
Monloc name:	014S020E16A001M		
Monloc type:	Well		
Monloc desc:	Not Reported		
Huc code:	18030012	Drainagearea value:	Not Reported
Drainagearea Units:	Not Reported	Contrib drainagearea:	Not Reported
Contrib drainagearea units:	Not Reported	Latitude:	36.7207222
Longitude:	-119.7951667	Sourcemap scale:	24000
Horiz Acc measure:	.5	Horiz Acc measure units:	seconds
Horiz Collection method:	Global positioning system (GPS), uncorrected		
Horiz coord refs:	NAD83	Vert measure val:	283.00
Vert measure units:	feet	Vertacc measure val:	2.5
Vert accmeasure units:	feet		
Vertcollection method:	Interpolated from topographic map		
Vert coord refs:	NGVD29	Countrycode:	US
Aquifername:	Central Valley aquifer system		
Formation type:	Not Reported		
Aquifer type:	Not Reported		
Construction date:	19560507	Welldepth:	262
Welldepth units:	ft	Wellholedepth:	277
Wellholedepth units:	ft		

Ground-water levels, Number of Measurements: 1

Date	Feet below Surface	Feet to Sealevel
1963-11-01	69.00	

**18**  
**NNE**  
**1/2 - 1 Mile**  
**Higher**

**FED USGS USGS40000177074**

## GEOCHECK® - PHYSICAL SETTING SOURCE MAP FINDINGS

Org. Identifier:	USGS-CA		
Formal name:	USGS California Water Science Center		
Monloc Identifier:	USGS-364423119470201		
Monloc name:	014S020E03M001M		
Monloc type:	Well		
Monloc desc:	Not Reported		
Huc code:	18030012	Drainagearea value:	Not Reported
Drainagearea Units:	Not Reported	Contrib drainagearea:	Not Reported
Contrib drainagearea units:	Not Reported	Latitude:	36.7396714
Longitude:	-119.7848665	Sourcemap scale:	24000
Horiz Acc measure:	1	Horiz Acc measure units:	minutes
Horiz Collection method:	Interpolated from map		
Horiz coord refsys:	NAD83	Vert measure val:	290.00
Vert measure units:	feet	Vertacc measure val:	52
Vert accmeasure units:	feet		
Vertcollection method:	Interpolated from topographic map		
Vert coord refsys:	NGVD29	Countrycode:	US
Aquifername:	Central Valley aquifer system		
Formation type:	Not Reported		
Aquifer type:	Not Reported		
Construction date:	19580724	Welldepth:	420
Welldepth units:	ft	Wellholedepth:	553
Wellholedepth units:	ft		

Ground-water levels, Number of Measurements: 1

Date	Feet below Surface	Feet to Sealevel
1963-11-01	86.00	

**19**  
**West**  
**1/2 - 1 Mile**  
**Lower**

**CA WELLS      CADW50000024061**

Latitude :	36.7282		
Longitude :	119.8032		
Site code:	367282N1198032W001	Casgem sta:	14S20E09L001M
Local well:	Not Reported	Casgem s 1:	Unknown
County id:	10		
Basin cd:	5-22.08	Basin desc:	Kings
Org unit n:	South Central Region Office	Site id:	CADW50000024061

**20**  
**North**  
**1/2 - 1 Mile**  
**Higher**

**FED USGS      USGS40000177114**

Org. Identifier:	USGS-CA		
Formal name:	USGS California Water Science Center		
Monloc Identifier:	USGS-364435119471801		
Monloc name:	014S020E04H001M		
Monloc type:	Well		
Monloc desc:	Not Reported		
Huc code:	18030012	Drainagearea value:	Not Reported
Drainagearea Units:	Not Reported	Contrib drainagearea:	Not Reported
Contrib drainagearea units:	Not Reported	Latitude:	36.7430046
Longitude:	-119.7893113	Sourcemap scale:	24000



## GEOCHECK® - PHYSICAL SETTING SOURCE MAP FINDINGS

Horiz Acc measure:	1	Horiz Acc measure units:	minutes
Horiz Collection method:	Interpolated from map		
Horiz coord refsys:	NAD83	Vert measure val:	294.00
Vert measure units:	feet	Vertacc measure val:	52
Vert accmeasure units:	feet		
Vertcollection method:	Interpolated from topographic map		
Vert coord refsys:	NGVD29	Countrycode:	US
Aquifername:	Central Valley aquifer system		
Formation type:	Not Reported		
Aquifer type:	Not Reported		
Construction date:	192204	Welldepth:	110
Welldepth units:	ft	Wellholedepth:	145
Wellholedepth units:	ft		

Ground-water levels, Number of Measurements: 1

Date	Feet below Surface	Feet to Sealevel
-----		
1963-11-01	79.00	

**21**  
**SW**  
**1/2 - 1 Mile**  
**Higher**

**FED USGS      USGS40000176872**

Org. Identifier:	USGS-CA		
Formal name:	USGS California Water Science Center		
Monloc Identifier:	USGS-364317119480801		
Monloc name:	014S020E09N001M		
Monloc type:	Well		
Monloc desc:	Not Reported		
Huc code:	18030012	Drainagearea value:	Not Reported
Drainagearea Units:	Not Reported	Contrib drainagearea:	Not Reported
Contrib drainagearea units:	Not Reported	Latitude:	36.7213378
Longitude:	-119.8032003	Sourcemap scale:	24000
Horiz Acc measure:	1	Horiz Acc measure units:	minutes
Horiz Collection method:	Interpolated from map		
Horiz coord refsys:	NAD83	Vert measure val:	288.00
Vert measure units:	feet	Vertacc measure val:	52
Vert accmeasure units:	feet		
Vertcollection method:	Interpolated from topographic map		
Vert coord refsys:	NGVD29	Countrycode:	US
Aquifername:	Central Valley aquifer system		
Formation type:	Not Reported		
Aquifer type:	Not Reported		
Construction date:	Not Reported	Welldepth:	Not Reported
Welldepth units:	Not Reported	Wellholedepth:	140
Wellholedepth units:	ft		

Ground-water levels, Number of Measurements: 1

Date	Feet below Surface	Feet to Sealevel
-----		
1963-11-01	74.00	

**22**  
**North**  
**1/2 - 1 Mile**  
**Higher**

**CA WELLS      CADW50000024187**

## GEOCHECK® - PHYSICAL SETTING SOURCE MAP FINDINGS

Latitude :	36.7438		
Longitude :	119.7929		
Site code:	367438N1197929W001	Casgem sta:	14S20E04H001M
Local well:	Not Reported	Casgem s 1:	Unknown
County id:	10		
Basin cd:	5-22.08	Basin desc:	Kings
Org unit n:	South Central Region Office	Site id:	CADW50000024187

**23**  
**SE**  
**1/2 - 1 Mile**  
**Lower**

**CA WELLS      CADW50000024031**

Latitude :	36.7224		
Longitude :	119.776		
Site code:	367224N1197760W001	Casgem sta:	14S20E10R001M
Local well:	Not Reported	Casgem s 1:	Unknown
County id:	10		
Basin cd:	5-22.08	Basin desc:	Kings
Org unit n:	South Central Region Office	Site id:	CADW50000024031

**D24**  
**SSE**  
**1/2 - 1 Mile**  
**Lower**

**CA WELLS      12152**

**Water System Information:**

Prime Station Code:	14S/20E-10R01 M	User ID:	AGE
FRDS Number:	1010007162	County:	Fresno
District Number:	11	Station Type:	WELL/AMBNT/MUN/INTAKE/SUPPLY
Water Type:	Well/Groundwater	Well Status:	Destroyed
Source Lat/Long:	364300.0 1194700.0	Precision:	Undefined
Source Name:	WELL 033 - DESTROYED		
System Number:	1010007		
System Name:	FRESNO, CITY OF		
Organization That Operates System:	2326 FRESNO STREET FRESNO, CA 93721-2988		
Pop Served:	390350	Connections:	99005
Area Served:	CITY OF FRESNO		

**D25**  
**SSE**  
**1/2 - 1 Mile**  
**Lower**

**CA WELLS      12170**

**Water System Information:**

Prime Station Code:	14S/20E-15M01 M	User ID:	AGE
FRDS Number:	1010007172	County:	Fresno
District Number:	11	Station Type:	WELL/AMBNT/MUN/INTAKE/SUPPLY
Water Type:	Well/Groundwater	Well Status:	Destroyed
Source Lat/Long:	364300.0 1194700.0	Precision:	Undefined
Source Name:	WELL 040 - DESTROYED		

## **GEOCHECK® - PHYSICAL SETTING SOURCE MAP FINDINGS**

System Number:	1010007		
System Name:	FRESNO, CITY OF		
Organization That Operates System:	2326 FRESNO STREET		
	FRESNO, CA 93721-2988		
Pop Served:	390350	Connections:	99005
Area Served:	CITY OF FRESNO		
Sample Collected:	19-AUG-08	Findings:	400. US
Chemical:	SPECIFIC CONDUCTANCE		

## GEOCHECK® - PHYSICAL SETTING SOURCE MAP FINDINGS RADON

### AREA RADON INFORMATION

Federal EPA Radon Zone for FRESNO County: 2

Note: Zone 1 indoor average level > 4 pCi/L.

: Zone 2 indoor average level >= 2 pCi/L and <= 4 pCi/L.

: Zone 3 indoor average level < 2 pCi/L.

---

Federal Area Radon Information for FRESNO COUNTY, CA

Number of sites tested: 100

Area	Average Activity	% <4 pCi/L	% 4-20 pCi/L	% >20 pCi/L
Living Area - 1st Floor	1.251 pCi/L	98%	2%	0%
Living Area - 2nd Floor	Not Reported	Not Reported	Not Reported	Not Reported
Basement	1.433 pCi/L	100%	0%	0%

# PHYSICAL SETTING SOURCE RECORDS SEARCHED

## **TOPOGRAPHIC INFORMATION**

### **USGS 7.5' Digital Elevation Model (DEM)**

Source: United States Geologic Survey

EDR acquired the USGS 7.5' Digital Elevation Model in 2002 and updated it in 2006. The 7.5 minute DEM corresponds to the USGS 1:24,000- and 1:25,000-scale topographic quadrangle maps. The DEM provides elevation data with consistent elevation units and projection.

### **Scanned Digital USGS 7.5' Topographic Map (DRG)**

Source: United States Geologic Survey

A digital raster graphic (DRG) is a scanned image of a U.S. Geological Survey topographic map. The map images are made by scanning published paper maps on high-resolution scanners. The raster image is georeferenced and fit to the Universal Transverse Mercator (UTM) projection.

## **HYDROLOGIC INFORMATION**

**Flood Zone Data:** This data, available in select counties across the country, was obtained by EDR in 2003 & 2011 from the Federal Emergency Management Agency (FEMA). Data depicts 100-year and 500-year flood zones as defined by FEMA.

**NWI:** National Wetlands Inventory. This data, available in select counties across the country, was obtained by EDR in 2002, 2005 and 2010 from the U.S. Fish and Wildlife Service.

## **HYDROGEOLOGIC INFORMATION**

### **AQUIFLOW<sup>R</sup> Information System**

Source: EDR proprietary database of groundwater flow information

EDR has developed the AQUIFLOW Information System (AIS) to provide data on the general direction of groundwater flow at specific points. EDR has reviewed reports submitted to regulatory authorities at select sites and has extracted the date of the report, hydrogeologically determined groundwater flow direction and depth to water table information.

## **GEOLOGIC INFORMATION**

### **Geologic Age and Rock Stratigraphic Unit**

Source: P.G. Schruben, R.E. Arndt and W.J. Bawiec, Geology of the Conterminous U.S. at 1:2,500,000 Scale - A digital representation of the 1974 P.B. King and H.M. Beikman Map, USGS Digital Data Series DDS - 11 (1994).

### **STATSGO: State Soil Geographic Database**

Source: Department of Agriculture, Natural Resources Conservation Services

The U.S. Department of Agriculture's (USDA) Natural Resources Conservation Service (NRCS) leads the national Conservation Soil Survey (NCSS) and is responsible for collecting, storing, maintaining and distributing soil survey information for privately owned lands in the United States. A soil map in a soil survey is a representation of soil patterns in a landscape. Soil maps for STATSGO are compiled by generalizing more detailed (SSURGO) soil survey maps.

### **SSURGO: Soil Survey Geographic Database**

Source: Department of Agriculture, Natural Resources Conservation Services (NRCS)

Telephone: 800-672-5559

SSURGO is the most detailed level of mapping done by the Natural Resources Conservation Services, mapping scales generally range from 1:12,000 to 1:63,360. Field mapping methods using national standards are used to construct the soil maps in the Soil Survey Geographic (SSURGO) database. SSURGO digitizing duplicates the original soil survey maps. This level of mapping is designed for use by landowners, townships and county natural resource planning and management.

# PHYSICAL SETTING SOURCE RECORDS SEARCHED

## LOCAL / REGIONAL WATER AGENCY RECORDS

### FEDERAL WATER WELLS

#### PWS: Public Water Systems

Source: EPA/Office of Drinking Water

Telephone: 202-564-3750

Public Water System data from the Federal Reporting Data System. A PWS is any water system which provides water to at least 25 people for at least 60 days annually. PWSs provide water from wells, rivers and other sources.

#### PWS ENF: Public Water Systems Violation and Enforcement Data

Source: EPA/Office of Drinking Water

Telephone: 202-564-3750

Violation and Enforcement data for Public Water Systems from the Safe Drinking Water Information System (SDWIS) after August 1995. Prior to August 1995, the data came from the Federal Reporting Data System (FRDS).

#### USGS Water Wells: USGS National Water Inventory System (NWIS)

This database contains descriptive information on sites where the USGS collects or has collected data on surface water and/or groundwater. The groundwater data includes information on wells, springs, and other sources of groundwater.

### STATE RECORDS

#### Water Well Database

Source: Department of Water Resources

Telephone: 916-651-9648

#### California Drinking Water Quality Database

Source: Department of Public Health

Telephone: 916-324-2319

The database includes all drinking water compliance and special studies monitoring for the state of California since 1984. It consists of over 3,200,000 individual analyses along with well and water system information.

## OTHER STATE DATABASE INFORMATION

#### California Oil and Gas Well Locations

Source: Department of Conservation

Telephone: 916-323-1779

Oil and Gas well locations in the state.

### RADON

#### State Database: CA Radon

Source: Department of Health Services

Telephone: 916-324-2208

Radon Database for California

#### Area Radon Information

Source: USGS

Telephone: 703-356-4020

The National Radon Database has been developed by the U.S. Environmental Protection Agency (USEPA) and is a compilation of the EPA/State Residential Radon Survey and the National Residential Radon Survey. The study covers the years 1986 - 1992. Where necessary data has been supplemented by information collected at private sources such as universities and research institutions.

#### EPA Radon Zones

Source: EPA

Telephone: 703-356-4020

Sections 307 & 309 of IRAA directed EPA to list and identify areas of U.S. with the potential for elevated indoor radon levels.

## PHYSICAL SETTING SOURCE RECORDS SEARCHED

### OTHER

Airport Landing Facilities: Private and public use landing facilities  
Source: Federal Aviation Administration, 800-457-6656

Epicenters: World earthquake epicenters, Richter 5 or greater  
Source: Department of Commerce, National Oceanic and Atmospheric Administration

California Earthquake Fault Lines: The fault lines displayed on EDR's Topographic map are digitized quaternary fault lines, prepared in 1975 by the United State Geological Survey. Additional information (also from 1975) regarding activity at specific fault lines comes from California's Preliminary Fault Activity Map prepared by the California Division of Mines and Geology.

### STREET AND ADDRESS INFORMATION

© 2010 Tele Atlas North America, Inc. All rights reserved. This material is proprietary and the subject of copyright protection and other intellectual property rights owned by or licensed to Tele Atlas North America, Inc. The use of this material is subject to the terms of a license agreement. You will be held liable for any unauthorized copying or disclosure of this material.

**APPENDIX D**  
**HISTORICAL AERIAL PHOTOGRAPHS**



**Parcel 467-040-20ST, -22ST, -23ST**

801 H Street

Fresno, CA 93721

Inquiry Number: 3892766.12

April 01, 2014

## The EDR Aerial Photo Decade Package



6 Armstrong Road, 4th Floor  
Shelton, Connecticut 06484  
Toll Free: 800.352.0050  
[www.edrnet.com](http://www.edrnet.com)

# EDR Aerial Photo Decade Package

Environmental Data Resources, Inc. (EDR) Aerial Photo Decade Package is a screening tool designed to assist environmental professionals in evaluating potential liability on a target property resulting from past activities. EDR's professional researchers provide digitally reproduced historical aerial photographs, and when available, provide one photo per decade.

**When delivered electronically by EDR, the aerial photo images included with this report are for ONE TIME USE ONLY. Further reproduction of these aerial photo images is prohibited without permission from EDR. For more information contact your EDR Account Executive.**

***Thank you for your business.***  
Please contact EDR at 1-800-352-0050  
with any questions or comments.

## **Disclaimer - Copyright and Trademark Notice**

This Report contains certain information obtained from a variety of public and other sources reasonably available to Environmental Data Resources, Inc. It cannot be concluded from this Report that coverage information for the target and surrounding properties does not exist from other sources. **NO WARRANTY EXPRESSED OR IMPLIED, IS MADE WHATSOEVER IN CONNECTION WITH THIS REPORT. ENVIRONMENTAL DATA RESOURCES, INC. SPECIFICALLY DISCLAIMS THE MAKING OF ANY SUCH WARRANTIES, INCLUDING WITHOUT LIMITATION, MERCHANTABILITY OR FITNESS FOR A PARTICULAR USE OR PURPOSE. ALL RISK IS ASSUMED BY THE USER. IN NO EVENT SHALL ENVIRONMENTAL DATA RESOURCES, INC. BE LIABLE TO ANYONE, WHETHER ARISING OUT OF ERRORS OR OMISSIONS, NEGLIGENCE, ACCIDENT OR ANY OTHER CAUSE, FOR ANY LOSS OF DAMAGE, INCLUDING, WITHOUT LIMITATION, SPECIAL, INCIDENTAL, CONSEQUENTIAL, OR EXEMPLARY DAMAGES. ANY LIABILITY ON THE PART OF ENVIRONMENTAL DATA RESOURCES, INC. IS STRICTLY LIMITED TO A REFUND OF THE AMOUNT PAID FOR THIS REPORT.** Purchaser accepts this Report AS IS. Any analyses, estimates, ratings, environmental risk levels or risk codes provided in this Report are provided for illustrative purposes only, and are not intended to provide, nor should they be interpreted as providing any facts regarding, or prediction or forecast of, any environmental risk for any property. Only a Phase I Environmental Site Assessment performed by an environmental professional can provide information regarding the environmental risk for any property. Additionally, the information provided in this Report is not to be construed as legal advice.

Copyright 2014 by Environmental Data Resources, Inc. All rights reserved. Reproduction in any media or format, in whole or in part, of any report or map of Environmental Data Resources, Inc., or its affiliates, is prohibited without prior written permission.

EDR and its logos (including Sanborn and Sanborn Map) are trademarks of Environmental Data Resources, Inc. or its affiliates. All other trademarks used herein are the property of their respective owners.

**Date EDR Searched Historical Sources:**

Aerial Photography April 01, 2014

**Target Property:**

801 H Street

Fresno, CA 93721

<u><i>Year</i></u>	<u><i>Scale</i></u>	<u><i>Details</i></u>	<u><i>Source</i></u>
1946	Aerial Photograph. Scale: 1"=500'	Flight Year: 1946	USGS
1957	Aerial Photograph. Scale: 1"=500'	Flight Year: 1957	Cartwright
1962	Aerial Photograph. Scale: 1"=500'	Flight Year: 1962	USGS
1972	Aerial Photograph. Scale: 1"=500'	Flight Year: 1972	USGS
1984	Aerial Photograph. Scale: 1"=500'	Flight Year: 1984	USGS
1987	Aerial Photograph. Scale: 1"=500'	Flight Year: 1987	USGS
1998	Aerial Photograph. Scale: 1"=500'	/DOQQ - acquisition dates: 1998	EDR
2005	Aerial Photograph. Scale: 1"=500'	Flight Year: 2005	EDR
2006	Aerial Photograph. Scale: 1"=500'	Flight Year: 2006	EDR
2009	Aerial Photograph. Scale: 1"=500'	Flight Year: 2009	EDR
2010	Aerial Photograph. Scale: 1"=500'	Flight Year: 2010	EDR
2012	Aerial Photograph. Scale: 1"=500'	Flight Year: 2012	EDR





INQUIRY #: 3892766.12

YEAR: 1946

| = 500'







INQUIRY #: 3892766.12

YEAR: 1957

| = 500'







INQUIRY #: 3892766.12

YEAR: 1962

| = 500'







INQUIRY #: 3892766.12

YEAR: 1972

| = 500'







INQUIRY #: 3892766.12

YEAR: 1984

| = 500'







INQUIRY #: 3892766.12

YEAR: 1987

| = 500'







INQUIRY #: 3892766.12

YEAR: 1998

| = 500'







**INQUIRY #:** 3892766.12

**YEAR:** 2005

| = 500'







INQUIRY #: 3892766.12

YEAR: 2006

| = 500'







INQUIRY #: 3892766.12

YEAR: 2009

| = 500'







INQUIRY #: 3892766.12

YEAR: 2010

| = 500'







INQUIRY #: 3892766.12

YEAR: 2012

| = 500'





**APPENDIX E**  
**HISTORICAL TOPOGRAPHIC MAPS**





**Parcel 467-040-20ST, -22ST, -23ST**

801 H Street

Fresno, CA 93721

Inquiry Number: 3892766.4

March 27, 2014

## EDR Historical Topographic Map Report



6 Armstrong Road, 4th Floor  
Shelton, Connecticut 06484  
Toll Free: 800.352.0050  
[www.edrnet.com](http://www.edrnet.com)

# EDR Historical Topographic Map Report

Environmental Data Resources, Inc.s (EDR) Historical Topographic Map Report is designed to assist professionals in evaluating potential liability on a target property resulting from past activities. EDRs Historical Topographic Map Report includes a search of a collection of public and private color historical topographic maps, dating back to the early 1900s.

***Thank you for your business.***  
Please contact EDR at 1-800-352-0050  
with any questions or comments.

## Disclaimer - Copyright and Trademark Notice

This Report contains certain information obtained from a variety of public and other sources reasonably available to Environmental Data Resources, Inc. It cannot be concluded from this Report that coverage information for the target and surrounding properties does not exist from other sources. **NO WARRANTY EXPRESSED OR IMPLIED, IS MADE WHATSOEVER IN CONNECTION WITH THIS REPORT. ENVIRONMENTAL DATA RESOURCES, INC. SPECIFICALLY DISCLAIMS THE MAKING OF ANY SUCH WARRANTIES, INCLUDING WITHOUT LIMITATION, MERCHANTABILITY OR FITNESS FOR A PARTICULAR USE OR PURPOSE. ALL RISK IS ASSUMED BY THE USER. IN NO EVENT SHALL ENVIRONMENTAL DATA RESOURCES, INC. BE LIABLE TO ANYONE, WHETHER ARISING OUT OF ERRORS OR OMISSIONS, NEGLIGENCE, ACCIDENT OR ANY OTHER CAUSE, FOR ANY LOSS OF DAMAGE, INCLUDING, WITHOUT LIMITATION, SPECIAL, INCIDENTAL, CONSEQUENTIAL, OR EXEMPLARY DAMAGES. ANY LIABILITY ON THE PART OF ENVIRONMENTAL DATA RESOURCES, INC. IS STRICTLY LIMITED TO A REFUND OF THE AMOUNT PAID FOR THIS REPORT.** Purchaser accepts this Report AS IS. Any analyses, estimates, ratings, environmental risk levels or risk codes provided in this Report are provided for illustrative purposes only, and are not intended to provide, nor should they be interpreted as providing any facts regarding, or prediction or forecast of, any environmental risk for any property. Only a Phase I Environmental Site Assessment performed by an environmental professional can provide information regarding the environmental risk for any property. Additionally, the information provided in this Report is not to be construed as legal advice.

Copyright 2014 by Environmental Data Resources, Inc. All rights reserved. Reproduction in any media or format, in whole or in part, of any report or map of Environmental Data Resources, Inc., or its affiliates, is prohibited without prior written permission.

EDR and its logos (including Sanborn and Sanborn Map) are trademarks of Environmental Data Resources, Inc. or its affiliates. All other trademarks used herein are the property of their respective owners.

# Historical Topographic Map

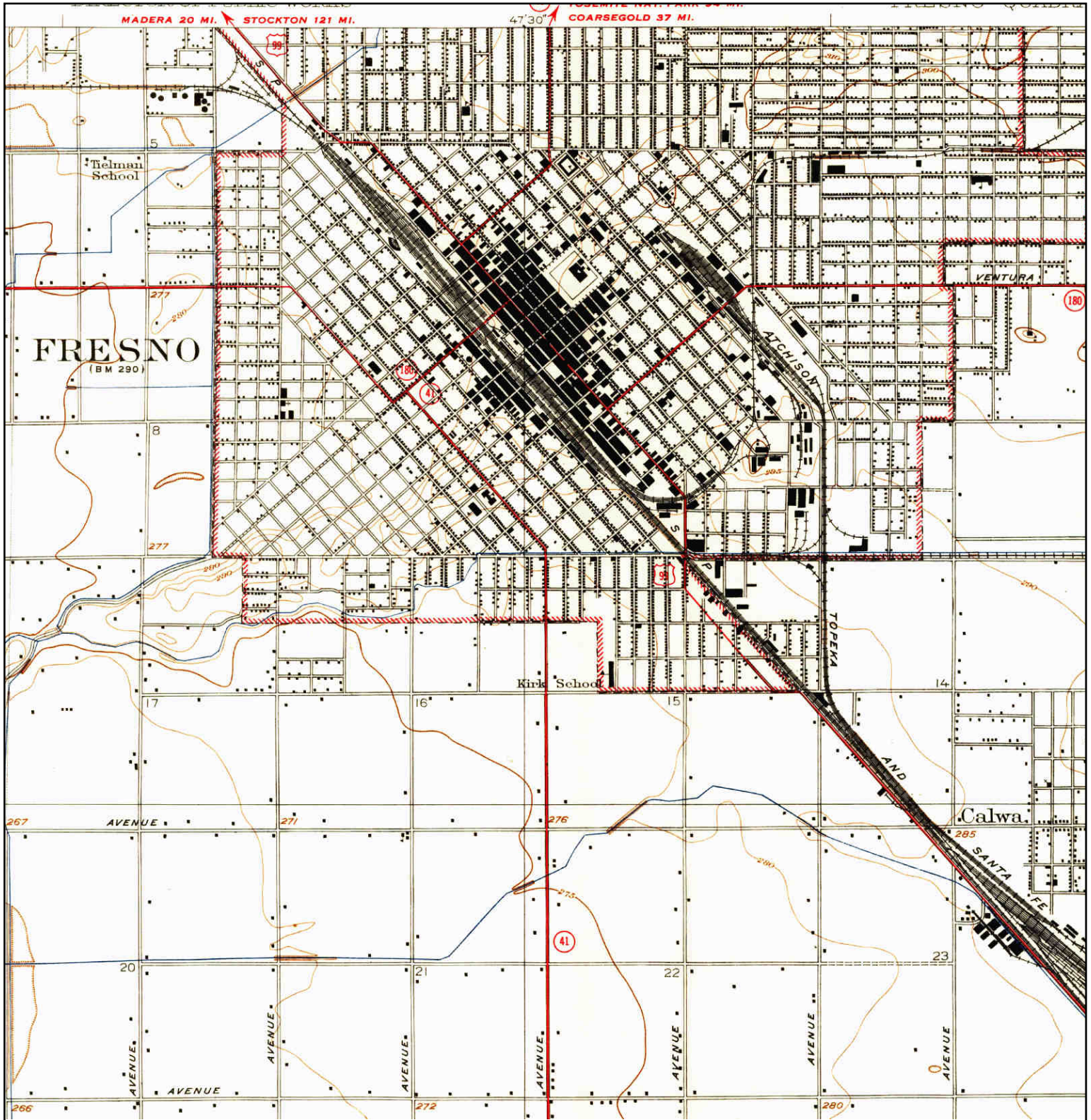

	<b>TARGET QUAD</b>	<b>SITE NAME:</b> Parcel 467-040-20ST, -22ST, -23ST	<b>CLIENT:</b> URS Corporation
	<b>NAME:</b> FRESNO	<b>ADDRESS:</b> 801 H Street	<b>CONTACT:</b> Frank Gegunde
	<b>MAP YEAR:</b> 1942	<b>LAT/LONG:</b> 36.7302 / -119.7904	<b>INQUIRY#:</b> 3892766.4
	<b>SERIES:</b> 7.5		<b>RESEARCH DATE:</b> 03/27/2014
	<b>SCALE:</b> 1:31680		



# Historical Topographic Map

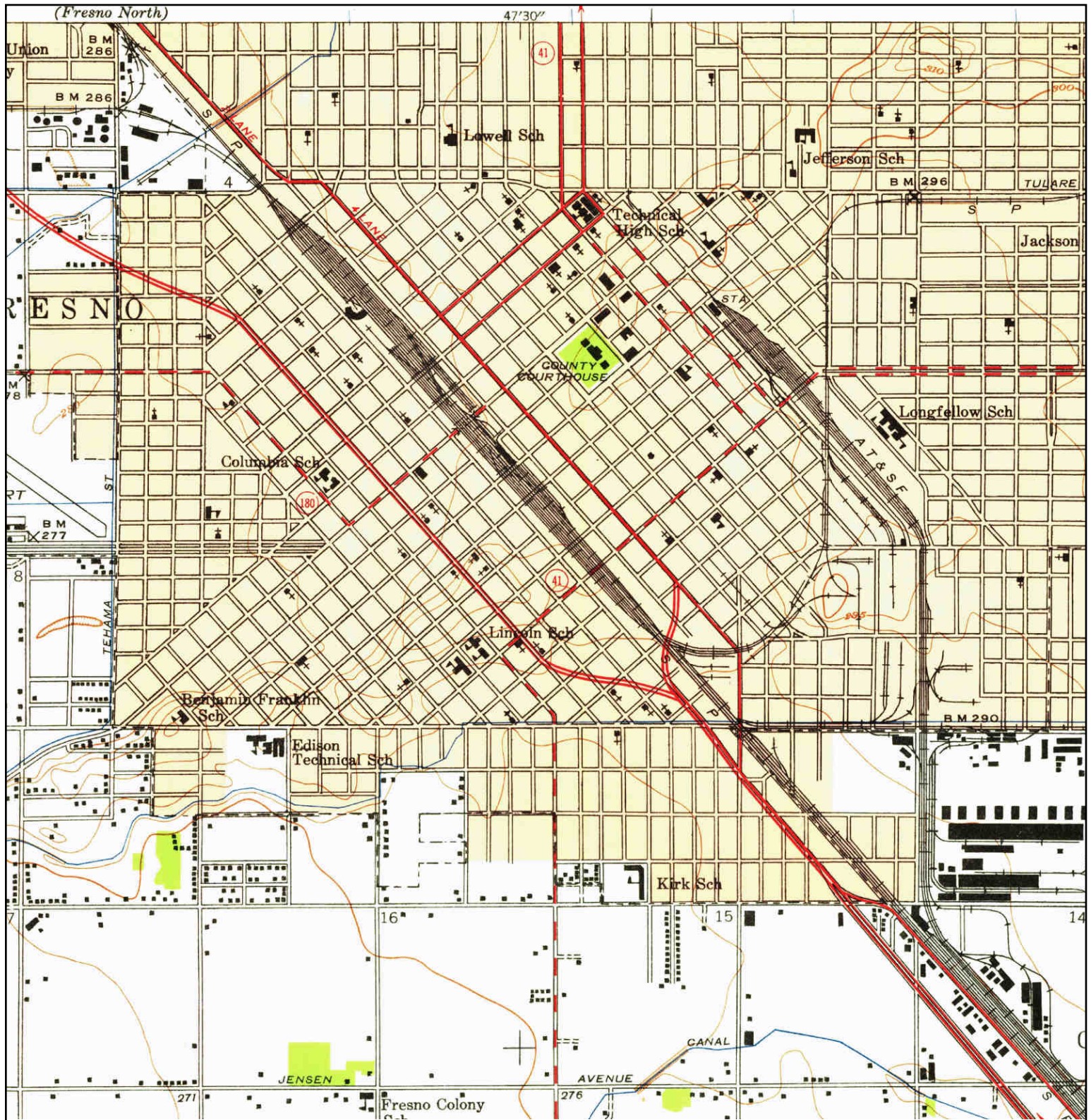

<p>N ↑</p>	<p><b>TARGET QUAD</b>  <b>NAME:</b> FRESNO SOUTH  <b>MAP YEAR:</b> 1946    <b>SERIES:</b> 7.5  <b>SCALE:</b> 1:24000</p>	<p><b>SITE NAME:</b> Parcel 467-040-20ST, -22ST, -23ST  <b>ADDRESS:</b> 801 H Street  Fresno, CA 93721  <b>LAT/LONG:</b> 36.7302 / -119.7904</p>	<p><b>CLIENT:</b> URS Corporation  <b>CONTACT:</b> Frank Gegunde  <b>INQUIRY#:</b> 3892766.4  <b>RESEARCH DATE:</b> 03/27/2014</p>
----------------	--	--	--



# Historical Topographic Map

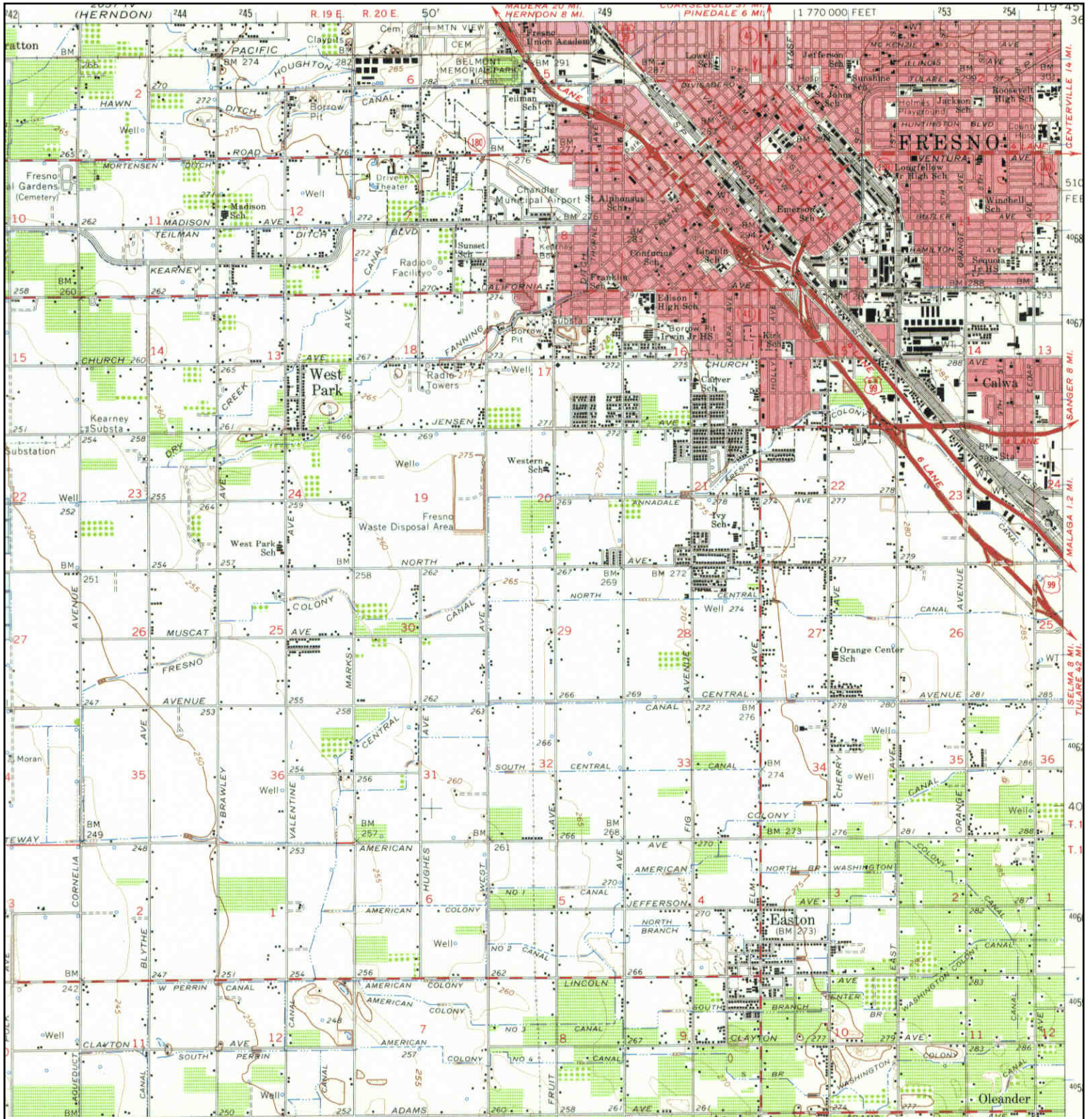

**TARGET QUAD**  
**NAME:** FRESNO  
**MAP YEAR:** 1963

**SERIES:** 15  
**SCALE:** 1:62500

**SITE NAME:** Parcel 467-040-20ST,  
-22ST, -23ST  
**ADDRESS:** 801 H Street  
Fresno, CA 93721  
**LAT/LONG:** 36.7302 / -119.7904

**CLIENT:** URS Corporation  
**CONTACT:** Frank Gegunde  
**INQUIRY#:** 3892766.4  
**RESEARCH DATE:** 03/27/2014



# Historical Topographic Map

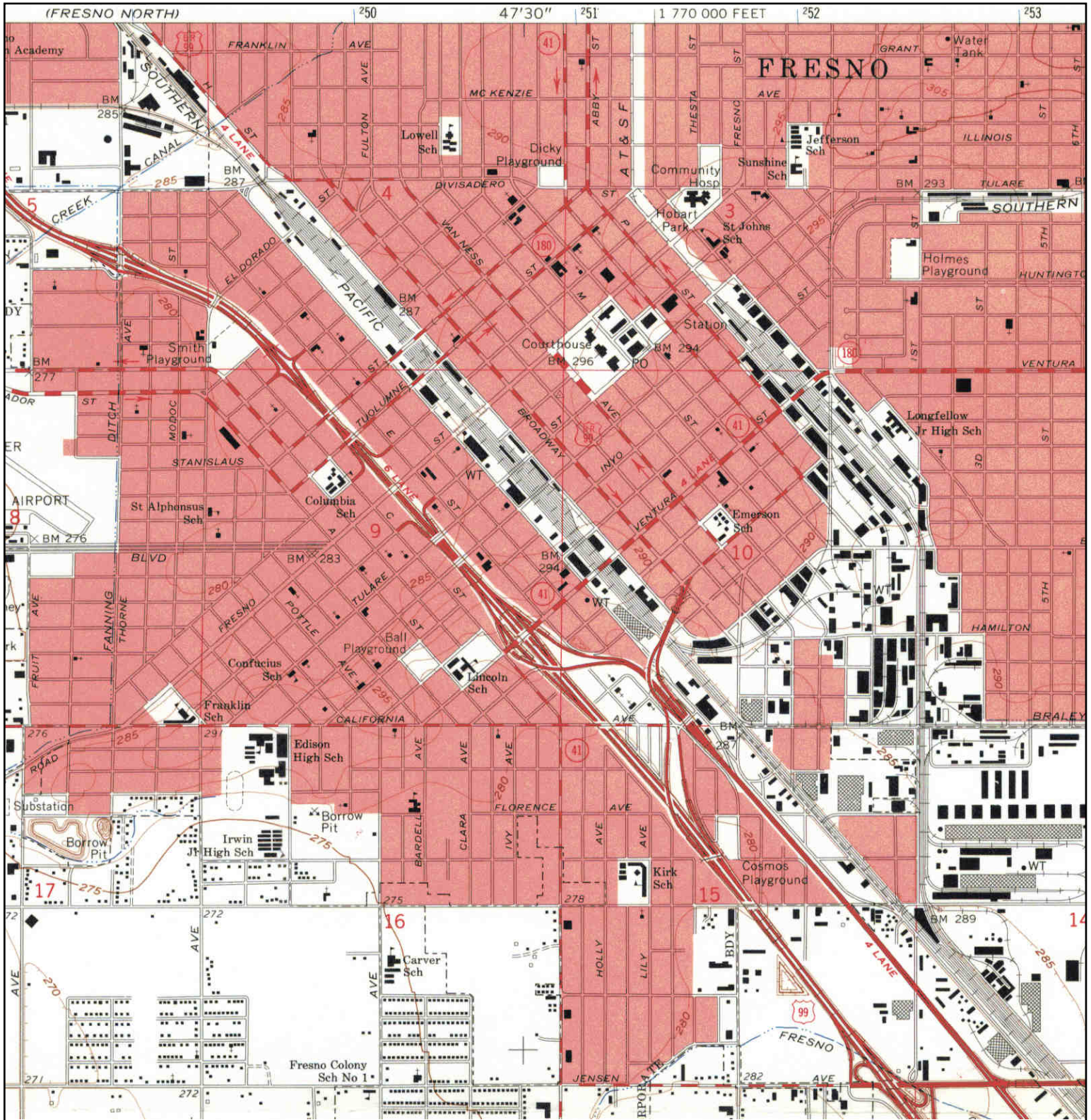

<p>N ↑</p>	<p><b>TARGET QUAD</b>  <b>NAME:</b> FRESNO SOUTH  <b>MAP YEAR:</b> 1963    <b>SERIES:</b> 7.5  <b>SCALE:</b> 1:24000</p>	<p><b>SITE NAME:</b> Parcel 467-040-20ST, -22ST, -23ST  <b>ADDRESS:</b> 801 H Street  Fresno, CA 93721  <b>LAT/LONG:</b> 36.7302 / -119.7904</p>	<p><b>CLIENT:</b> URS Corporation  <b>CONTACT:</b> Frank Gegunde  <b>INQUIRY#:</b> 3892766.4  <b>RESEARCH DATE:</b> 03/27/2014</p>
----------------	--	--	--



# Historical Topographic Map

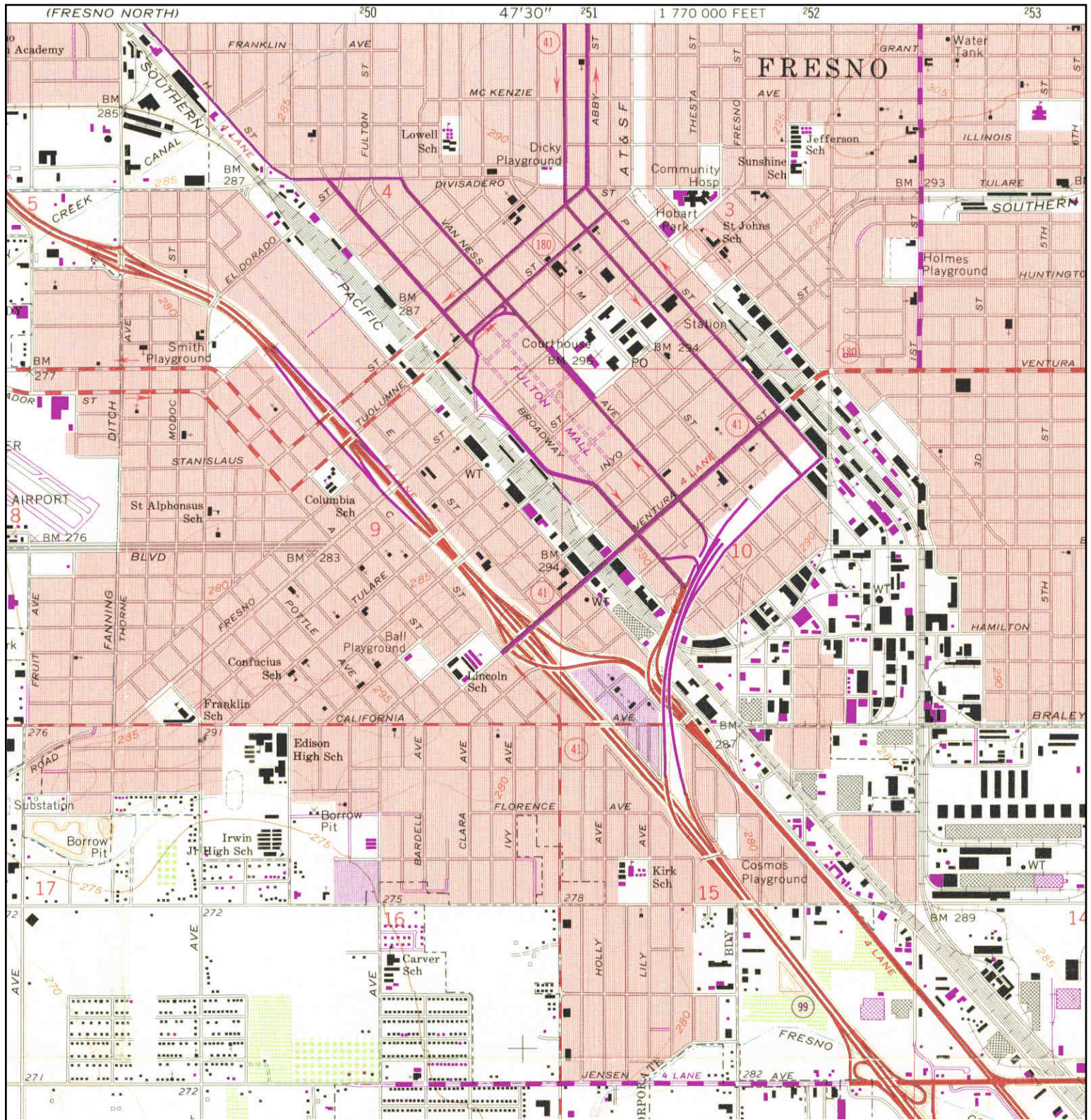

<div data-bbox="73 1822 105 1921"> </div> <div data-bbox="129 1795 470 1984"> <p><b>TARGET QUAD</b>  NAME: FRESNO SOUTH  MAP YEAR: 1972  PHOTOREVISED FROM :1963  SERIES: 7.5  SCALE: 1:24000</p> </div>	<div data-bbox="527 1795 917 1953"> <p><b>SITE NAME:</b> Parcel 467-040-20ST, -22ST, -23ST  <b>ADDRESS:</b> 801 H Street  Fresno, CA 93721  <b>LAT/LONG:</b> 36.7302 / -119.7904</p> </div>	<div data-bbox="950 1795 1291 1921"> <p><b>CLIENT:</b> URS Corporation  <b>CONTACT:</b> Frank Gegunde  <b>INQUIRY#:</b> 3892766.4  <b>RESEARCH DATE:</b> 03/27/2014</p> </div>
--	---	--



# Historical Topographic Map

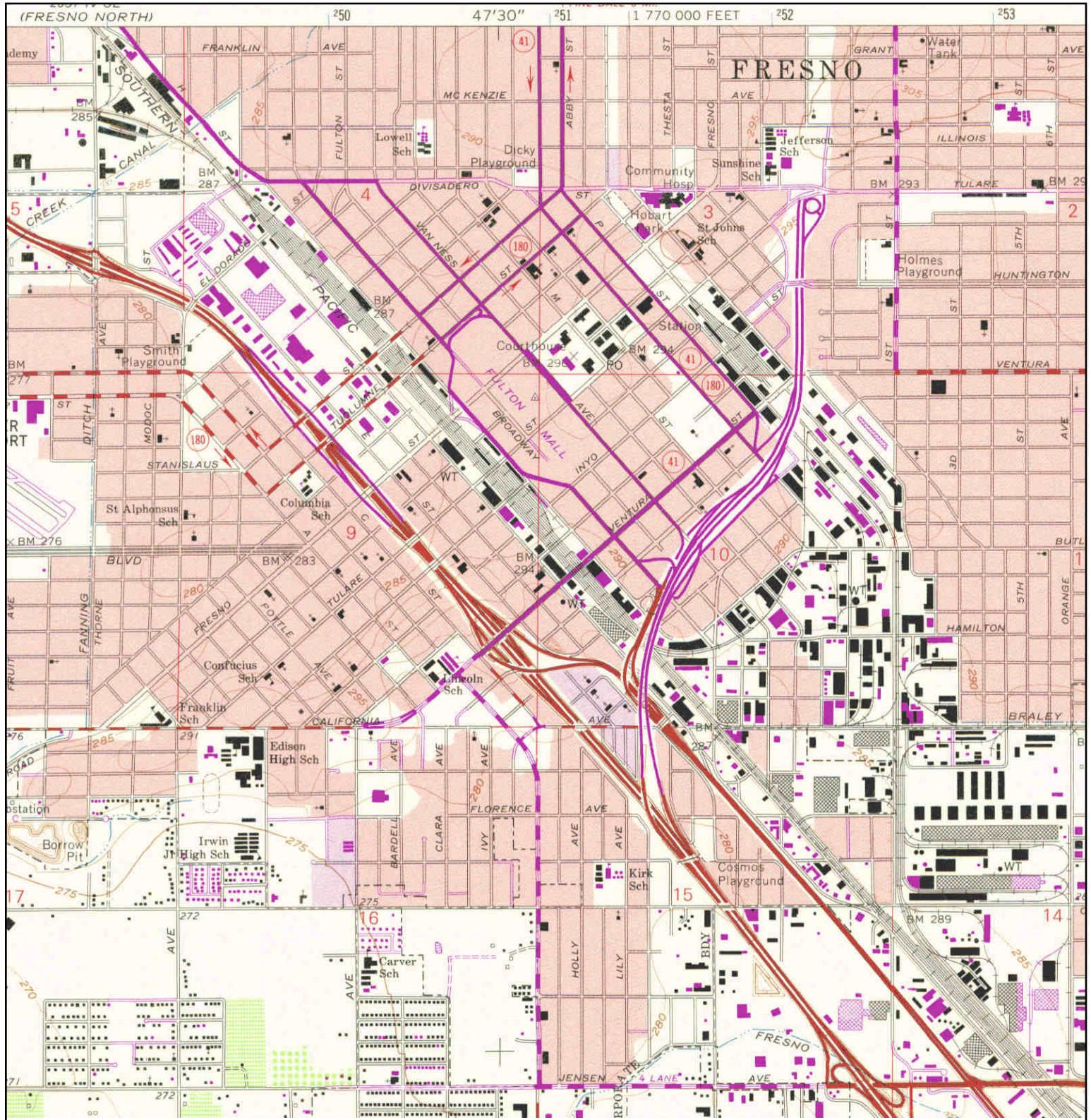

<p>N</p> 	<p><b>TARGET QUAD</b>  NAME: FRESNO SOUTH  MAP YEAR: 1981  PHOTOREVISED FROM :1963  SERIES: 7.5  SCALE: 1:24000</p>	<p><b>SITE NAME:</b> Parcel 467-040-20ST, -22ST, -23ST  <b>ADDRESS:</b> 801 H Street  Fresno, CA 93721  <b>LAT/LONG:</b> 36.7302 / -119.7904</p>	<p><b>CLIENT:</b> URS Corporation  <b>CONTACT:</b> Frank Gegunde  <b>INQUIRY#:</b> 3892766.4  <b>RESEARCH DATE:</b> 03/27/2014</p>
---	---	--	--



**APPENDIX F**  
**SANBORN FIRE INSURANCE MAPS**

**Parcel 467-040-20ST, -22ST, -23ST**

801 H Street

Fresno, CA 93721

Inquiry Number: 3892766.3

March 27, 2014

## Certified Sanborn® Map Report



6 Armstrong Road, 4th Floor  
Shelton, Connecticut 06484  
Toll Free: 800.352.0050  
[www.edrnet.com](http://www.edrnet.com)

## Certified Sanborn® Map Report

3/27/14

**Site Name:**

Parcel 467-040-20ST, -22ST, -  
801 H Street  
Fresno, CA 93721

**Client Name:**

URS Corporation  
30 River Park Place West,  
Fresno, CA 93720



EDR Inquiry # 3892766.3

Contact: Frank Gegunde

The Sanborn Library has been searched by EDR and maps covering the target property location as provided by URS Corporation were identified for the years listed below. The Sanborn Library is the largest, most complete collection of fire insurance maps. The collection includes maps from Sanborn, Bromley, Perris & Browne, Hopkins, Barlow, and others. Only Environmental Data Resources Inc. (EDR) is authorized to grant rights for commercial reproduction of maps by the Sanborn Library LLC, the copyright holder for the collection. Results can be authenticated by visiting [www.edrnet.com/sanborn](http://www.edrnet.com/sanborn).

The Sanborn Library is continually enhanced with newly identified map archives. This report accesses all maps in the collection as of the day this report was generated.

### Certified Sanborn Results:

**Site Name:** Parcel 467-040-20ST, -22ST, -23ST  
**Address:** 801 H Street  
**City, State, Zip:** Fresno, CA 93721  
**Cross Street:**  
**P.O. #** 18715320.30000  
**Project:** Par 467-040-20ST, -22ST, -23ST  
**Certification #** FE7A-4FD8-B47A



Sanborn® Library search results  
Certification # FE7A-4FD8-B47A

### Maps Provided:

1970	1888
1950	1885
1948	
1918	
1906	
1898	

The Sanborn Library includes more than 1.2 million fire insurance maps from Sanborn, Bromley, Perris & Browne, Hopkins, Barlow and others which track historical property usage in approximately 12,000 American cities and towns. Collections searched:

- ☒ Library of Congress
- ☒ University Publications of America
- ☒ EDR Private Collection

*The Sanborn Library LLC Since 1866™*

### Limited Permission To Make Copies

URS Corporation (the client) is permitted to make up to FIVE photocopies of this Sanborn Map transmittal and each fire insurance map accompanying this report solely for the limited use of its customer. No one other than the client is authorized to make copies. Upon request made directly to an EDR Account Executive, the client may be permitted to make a limited number of additional photocopies. This permission is conditioned upon compliance by the client, its customer and their agents with EDR's copyright policy; a copy of which is available upon request.

### Disclaimer - Copyright and Trademark notice

This Report contains certain information obtained from a variety of public and other sources reasonably available to Environmental Data Resources, Inc. It cannot be concluded from this Report that coverage information for the target and surrounding properties does not exist from other sources. NO WARRANTY EXPRESSED OR IMPLIED, IS MADE WHATSOEVER IN CONNECTION WITH THIS REPORT. ENVIRONMENTAL DATA RESOURCES, INC. SPECIFICALLY DISCLAIMS THE MAKING OF ANY SUCH WARRANTIES, INCLUDING WITHOUT LIMITATION, MERCHANTABILITY OR FITNESS FOR A PARTICULAR USE OR PURPOSE. ALL RISK IS ASSUMED BY THE USER. IN NO EVENT SHALL ENVIRONMENTAL DATA RESOURCES, INC. BE LIABLE TO ANYONE, WHETHER ARISING OUT OF ERRORS OR OMISSIONS, NEGLIGENCE, ACCIDENT OR ANY OTHER CAUSE, FOR ANY LOSS OF DAMAGE, INCLUDING, WITHOUT LIMITATION, SPECIAL, INCIDENTAL CONSEQUENTIAL, OR EXEMPLARY DAMAGES. ANY LIABILITY ON THE PART OF ENVIRONMENTAL DATA RESOURCES, INC. IS STRICTLY LIMITED TO A REFUND OF THE AMOUNT PAID FOR THIS REPORT. Purchaser accepts this Report "AS IS". Any analyses, estimates, ratings, environmental risk levels or risk codes provided in this Report are provided for illustrative purposes only, and are not intended to provide, nor should they be interpreted as providing any facts regarding, or prediction or forecast of, any environmental risk for any property. Only a Phase I Environmental Site Assessment performed by an environmental professional can provide information regarding the environmental risk for any property. Additionally, the information provided in this Report is not to be construed as legal advice.

Copyright 2014 by Environmental Data Resources, Inc. All rights reserved. Reproduction in any media or format, in whole or in part, of any report or map of Environmental Data Resources, Inc., or its affiliates, is prohibited without prior written permission.

EDR and its logos (including Sanborn and Sanborn Map) are trademarks of Environmental Data Resources, Inc. or its affiliates. All other trademarks used herein are the property of their respective owners.

## Sanborn Sheet Thumbnails

This Certified Sanborn Map Report is based upon the following Sanborn Fire Insurance map sheets.



### 1970 Source Sheets

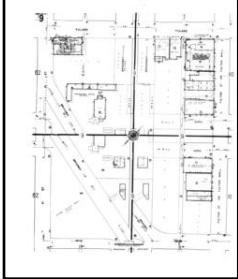

Volume 1, Sheet 9



Volume 1, Sheet 11



Volume 1, Sheet 62

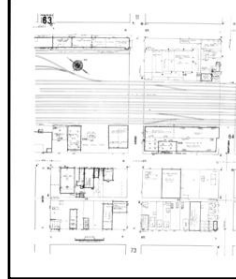

Volume 1, Sheet 63

### 1950 Source Sheets

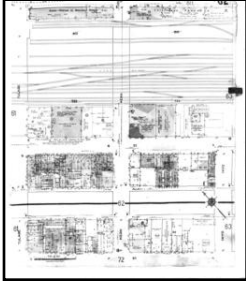

Volume 1, Sheet 62

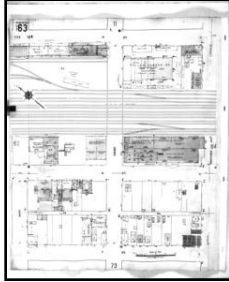

Volume 1, Sheet 63



Volume 1, Sheet xxxx

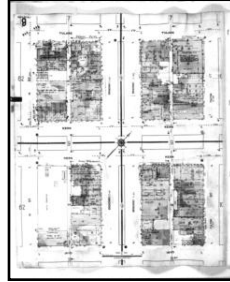

Volume 1, Sheet 9



Volume 1, Sheet 11

### 1948 Source Sheets



Volume 1, Sheet 9



Volume 1, Sheet 11

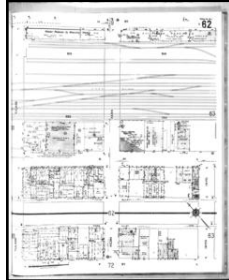

Volume 1, Sheet 62

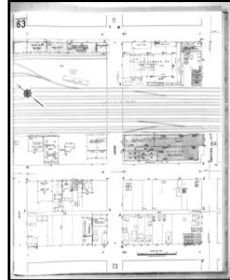

Volume 1, Sheet 63

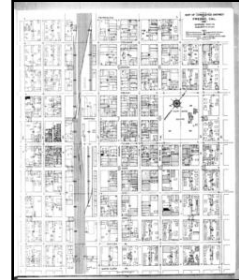

Volume 1, Sheet xxxx

### 1918 Source Sheets



Volume 1, Sheet xxxx

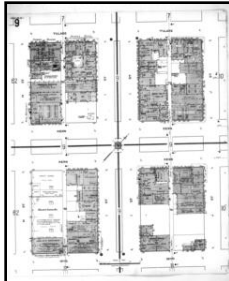

Volume 1, Sheet 9



Volume 1, Sheet 11

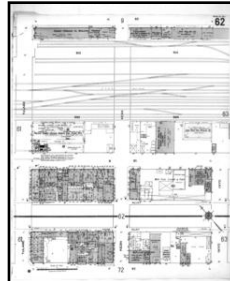

Volume 1, Sheet 62

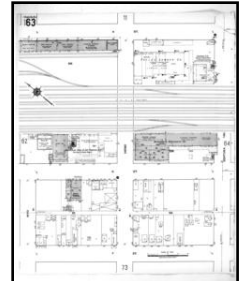

Volume 1, Sheet 63

**1906 Source Sheets**

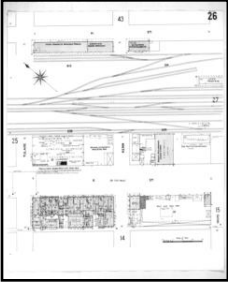

Volume 1, Sheet 26

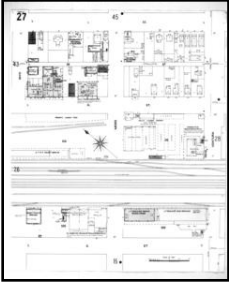

Volume 1, Sheet 27



Volume 1, Sheet 43

**1898 Source Sheets**

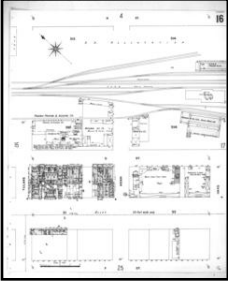

Volume 1, Sheet 16

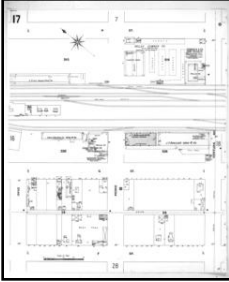

Volume 1, Sheet 17



Volume 1, Sheet 4



Volume 1, Sheet 7

**1888 Source Sheets**

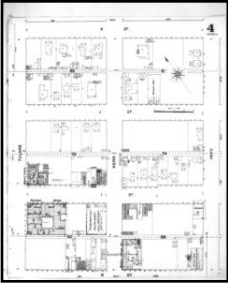

Volume 1, Sheet 4



Volume 1, Sheet 13

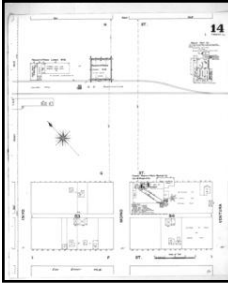

Volume 1, Sheet 14

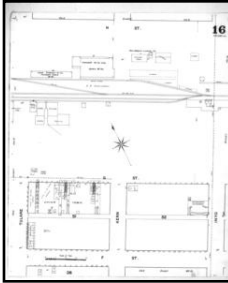

Volume 1, Sheet 16

**1885 Source Sheets**

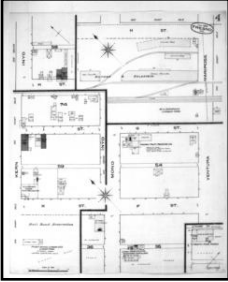

Volume 1, Sheet 4

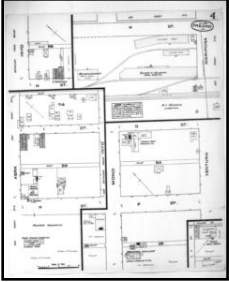

Volume 1, Sheet 4



# 1970 Certified Sanborn Map

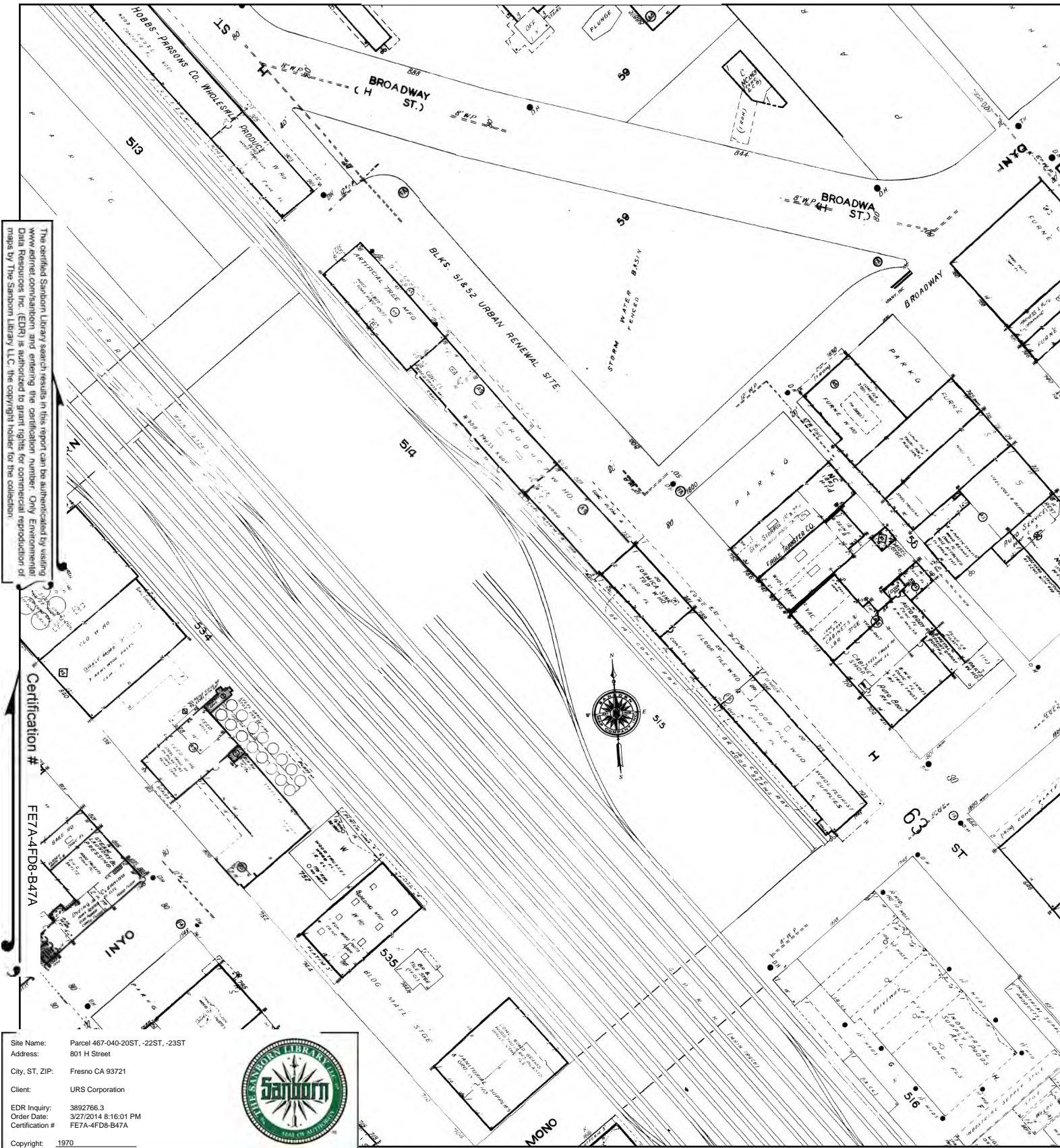

This Certified Sanborn Map combines the following sheets.  
 Outlined areas indicate map sheets within the collection.

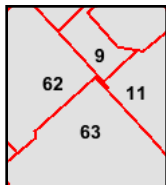
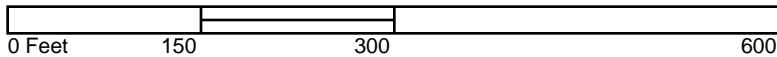

Volume 1, Sheet 9  
 Volume 1, Sheet 11  
 Volume 1, Sheet 62  
 Volume 1, Sheet 63





# 1950 Certified Sanborn Map

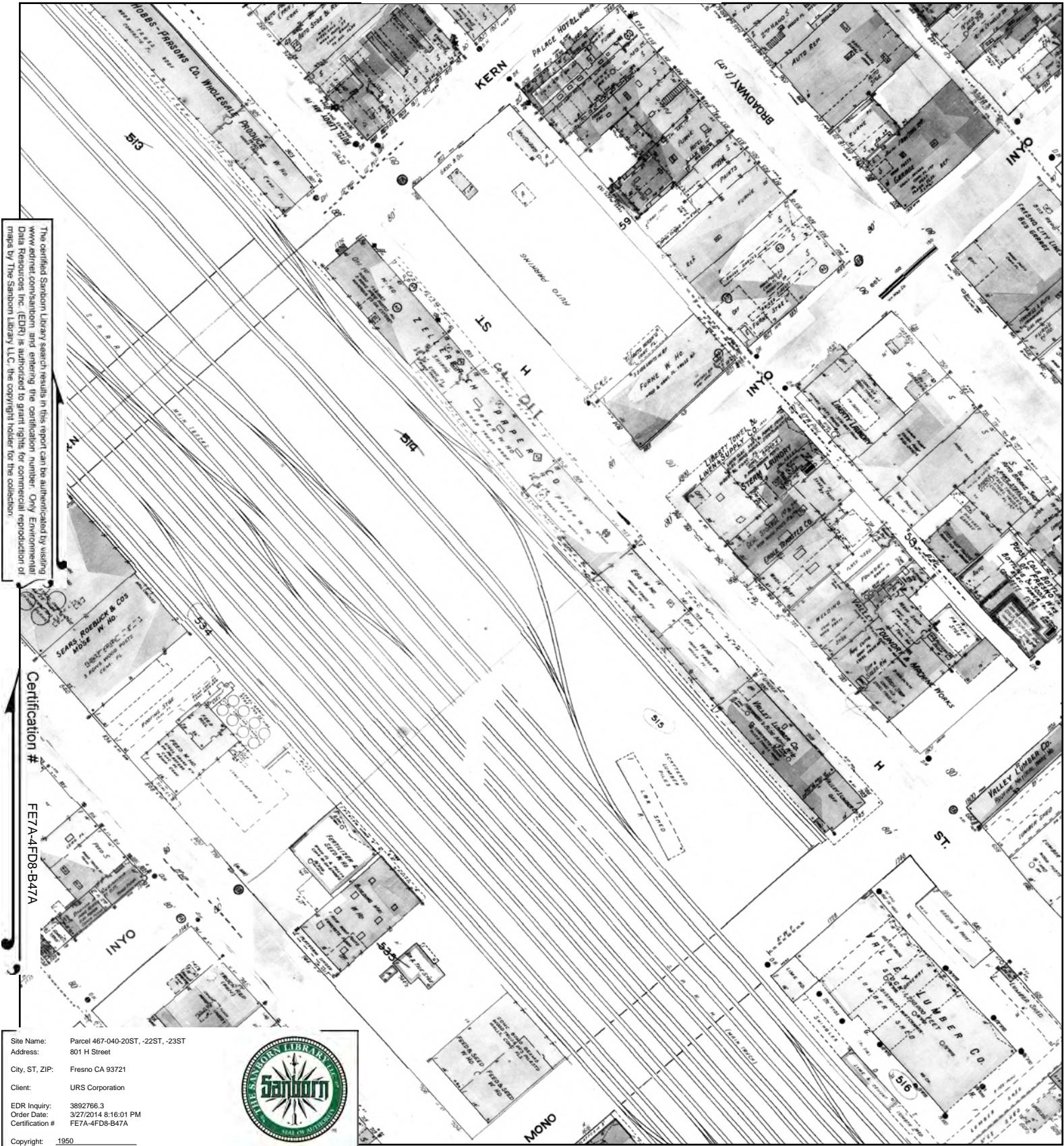

This Certified Sanborn Map combines the following sheets.  
 Outlined areas indicate map sheets within the collection.

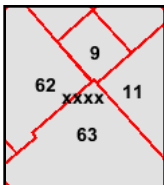
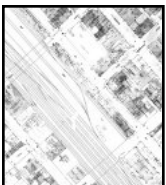
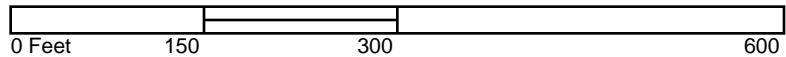

Volume 1, Sheet 62  
 Volume 1, Sheet 63  
 Volume 1, Sheet xxxx  
 Volume 1, Sheet 9  
 Volume 1, Sheet 11





# 1948 Certified Sanborn Map

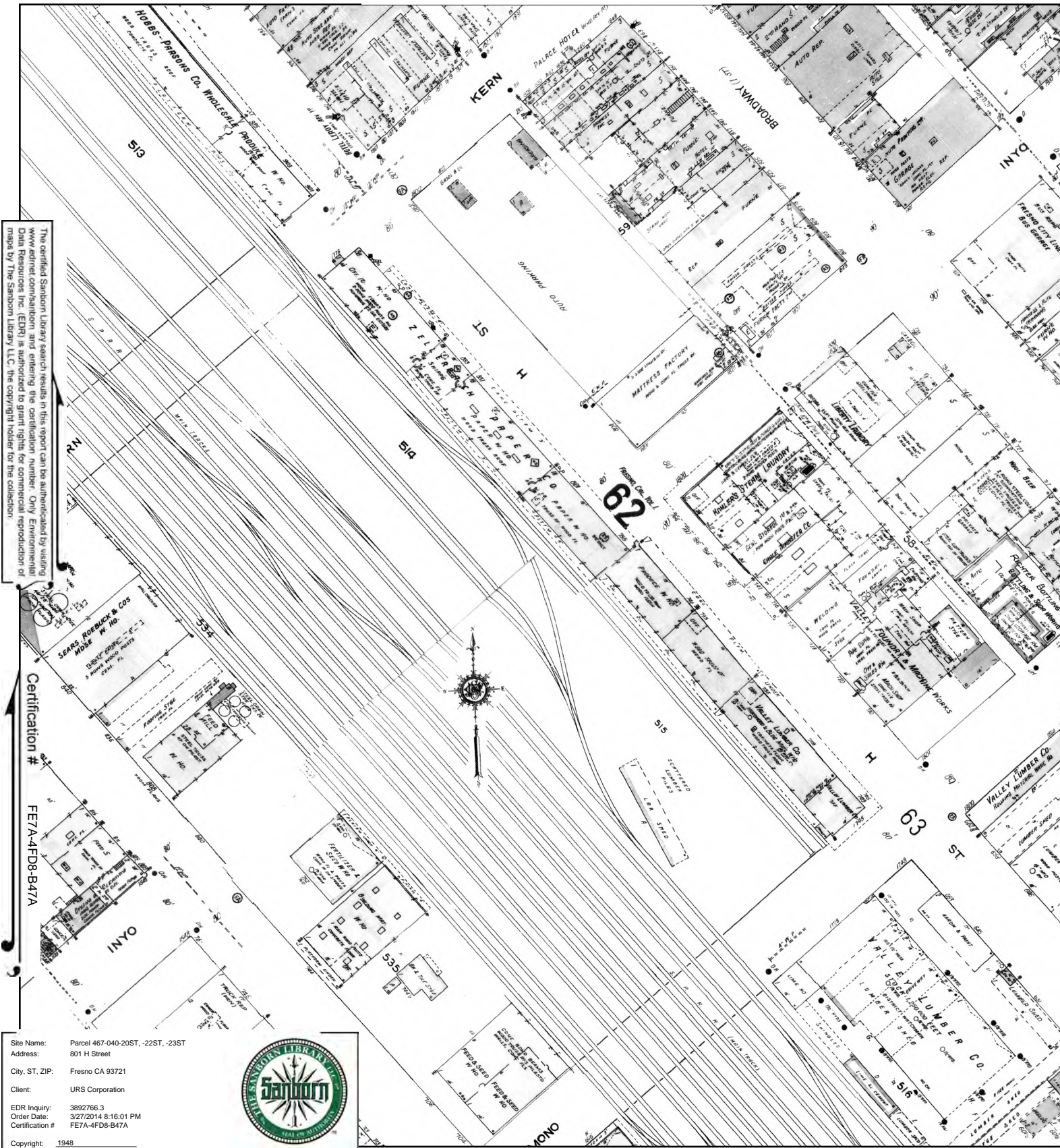

This Certified Sanborn Map combines the following sheets.  
 Outlined areas indicate map sheets within the collection.

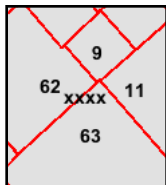
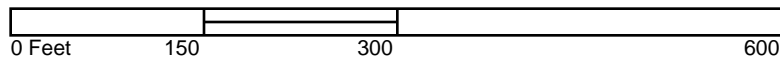

Volume 1, Sheet 9  
 Volume 1, Sheet 11  
 Volume 1, Sheet 62  
 Volume 1, Sheet 63  
 Volume 1, Sheet xxxx





# 1918 Certified Sanborn Map

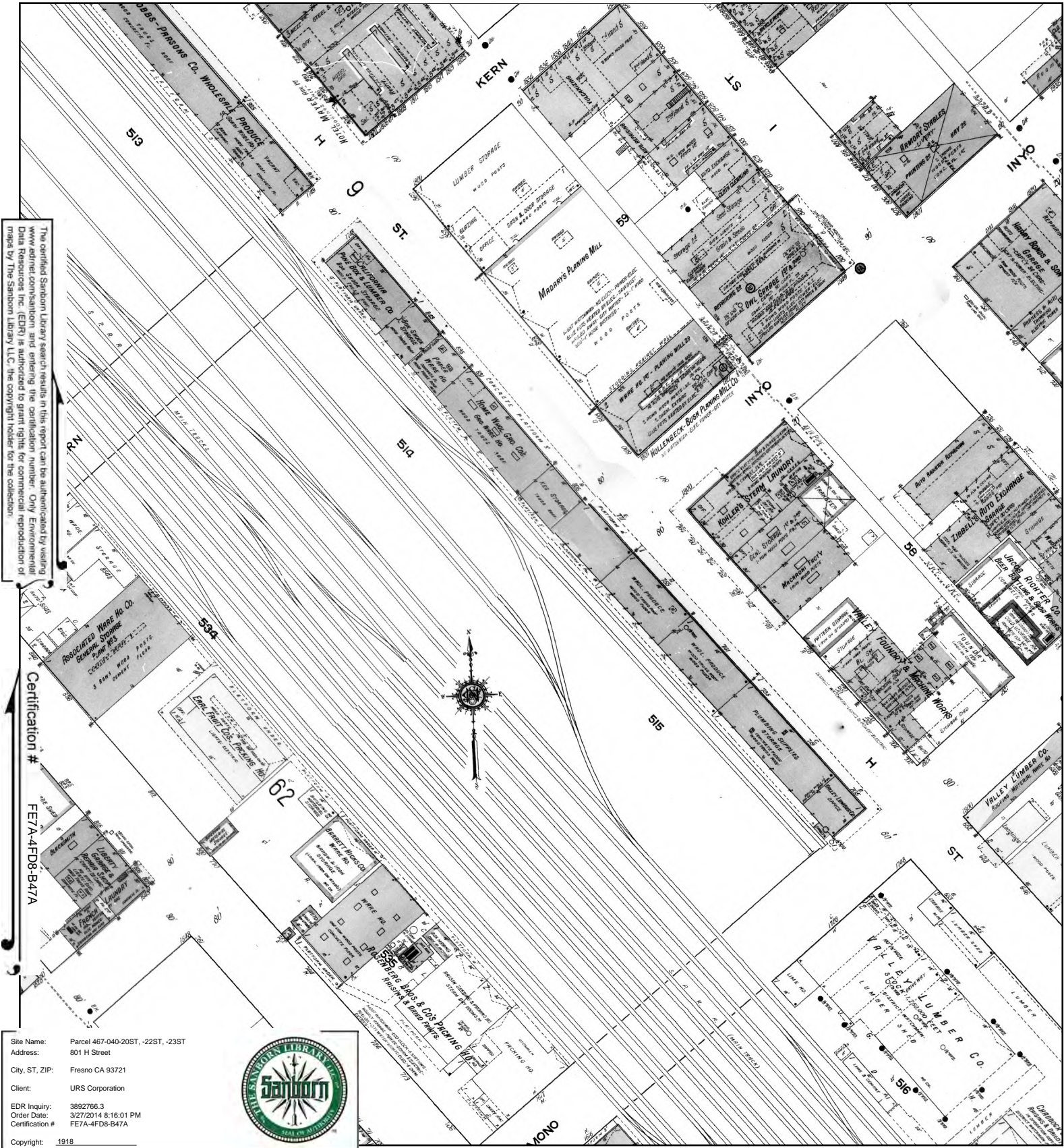

This Certified Sanborn Map combines the following sheets.  
Outlined areas indicate map sheets within the collection.

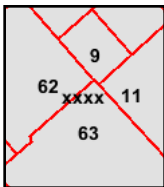
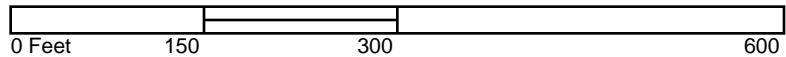

Volume 1, Sheet xxx  
Volume 1, Sheet 9  
Volume 1, Sheet 11  
Volume 1, Sheet 62  
Volume 1, Sheet 63





# 1906 Certified Sanborn Map

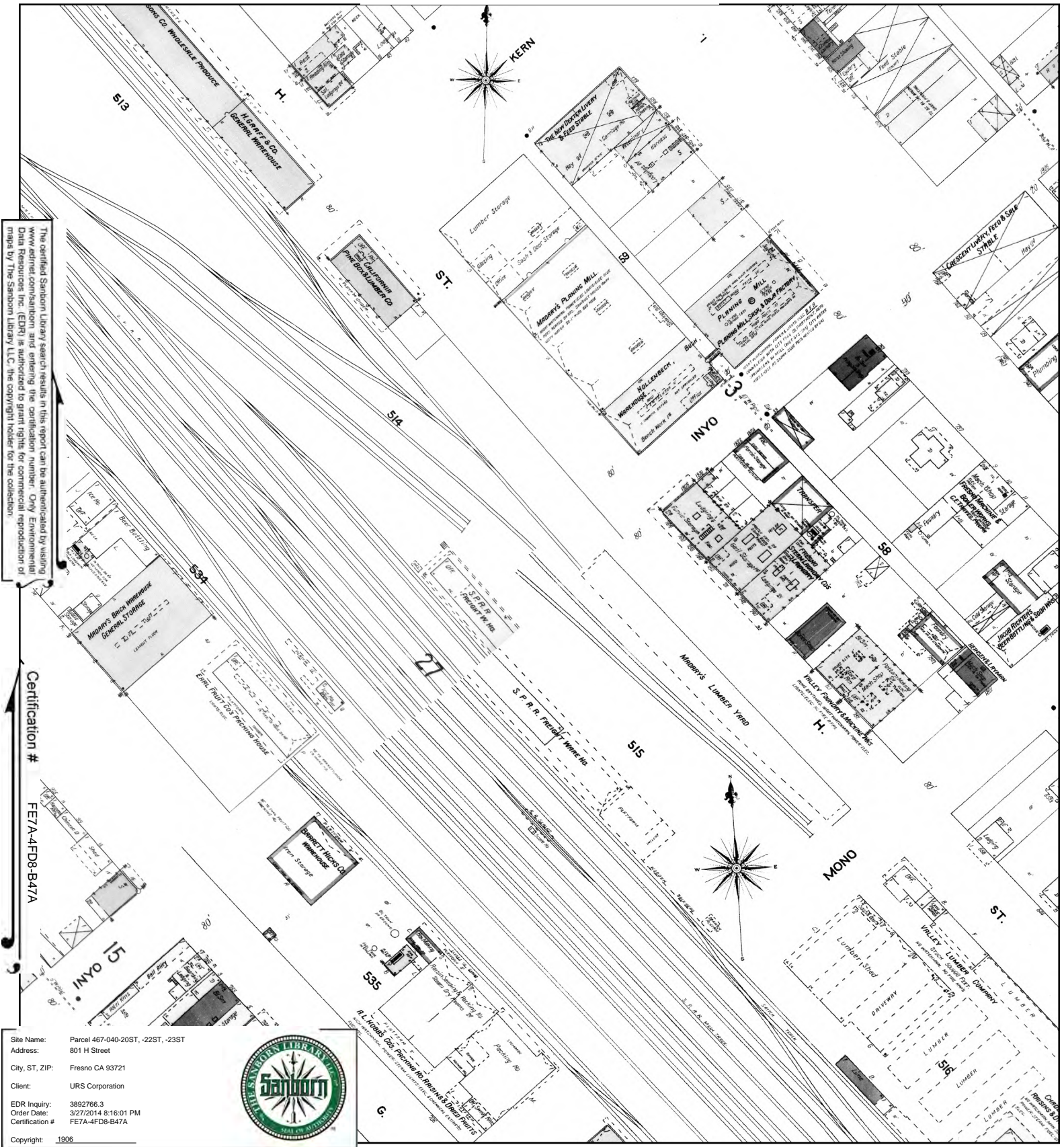

The certified Sanborn Library search results in this report can be authenticated by visiting [www.edrnet.com/sanborn](http://www.edrnet.com/sanborn) and entering the certification number. Only Environmental Data Resources, Inc. (EDR) is authorized to grant rights for commercial reproduction of maps by The Sanborn Library LLC, the copyright holder for the collection.

Certification # FE7A-4FD8-B47A

Site Name: Parcel 467-040-20ST, -22ST, -23ST  
 Address: 801 H Street  
 City, ST, ZIP: Fresno CA 93721  
 Client: URS Corporation  
 EDR Inquiry: 3892766.3  
 Order Date: 3/27/2014 8:16:01 PM  
 Certification #: FE7A-4FD8-B47A  
 Copyright: 1906



This Certified Sanborn Map combines the following sheets. Outlined areas indicate map sheets within the collection.

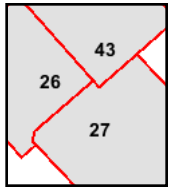
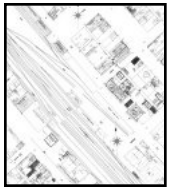
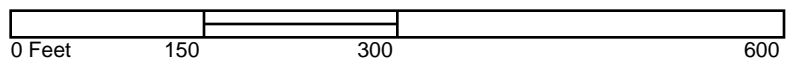

Volume 1, Sheet 26  
 Volume 1, Sheet 27  
 Volume 1, Sheet 43





## 1898 Certified Sanborn Map

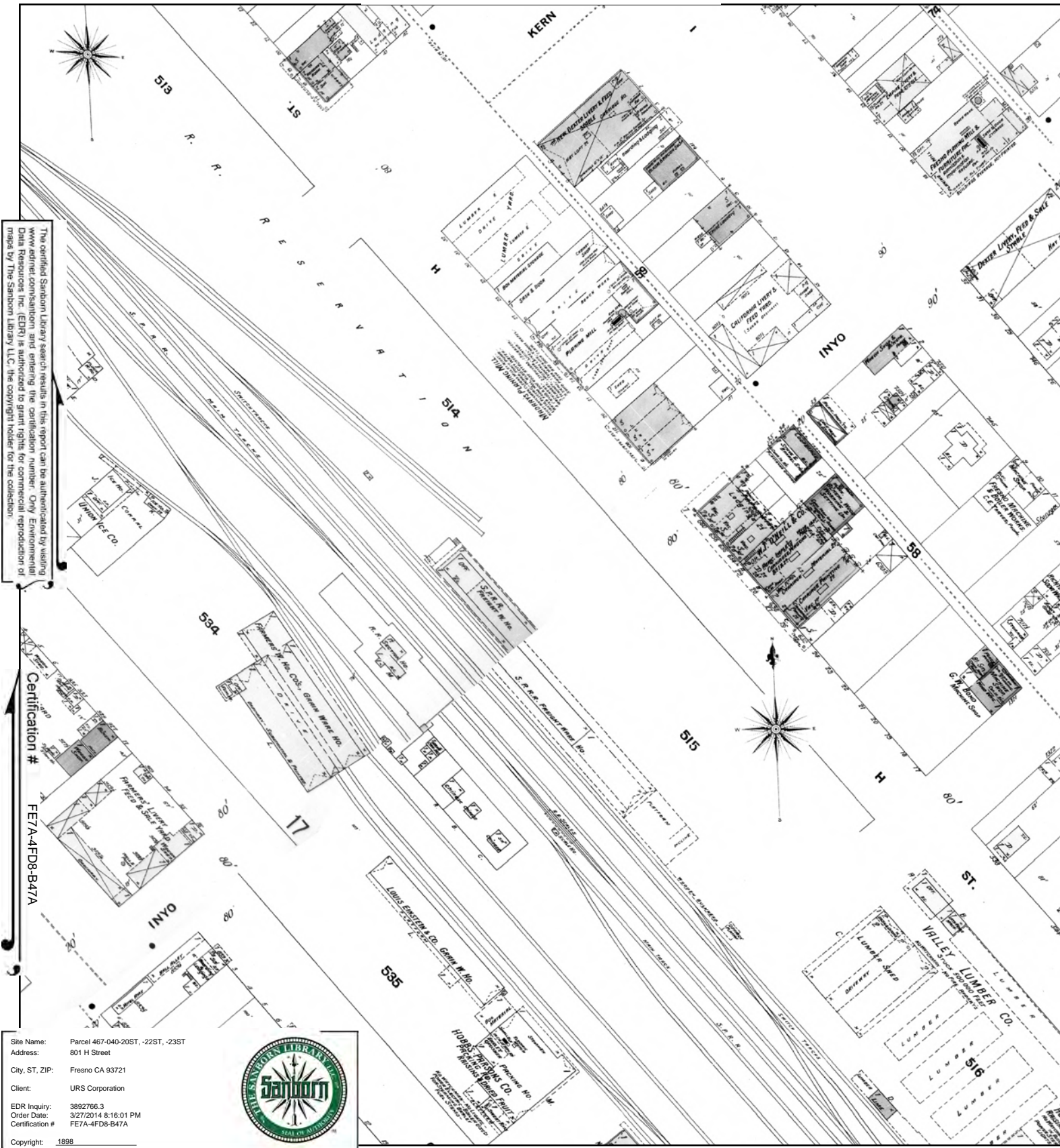

This Certified Sanborn Map combines the following sheets. Outlined areas indicate map sheets within the collection.

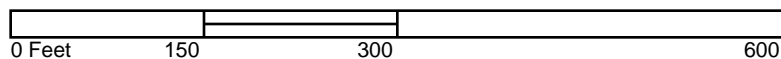

Volume 1, Sheet 16  
Volume 1, Sheet 17  
Volume 1, Sheet 4  
Volume 1, Sheet 7



# 1888 Certified Sanborn Map

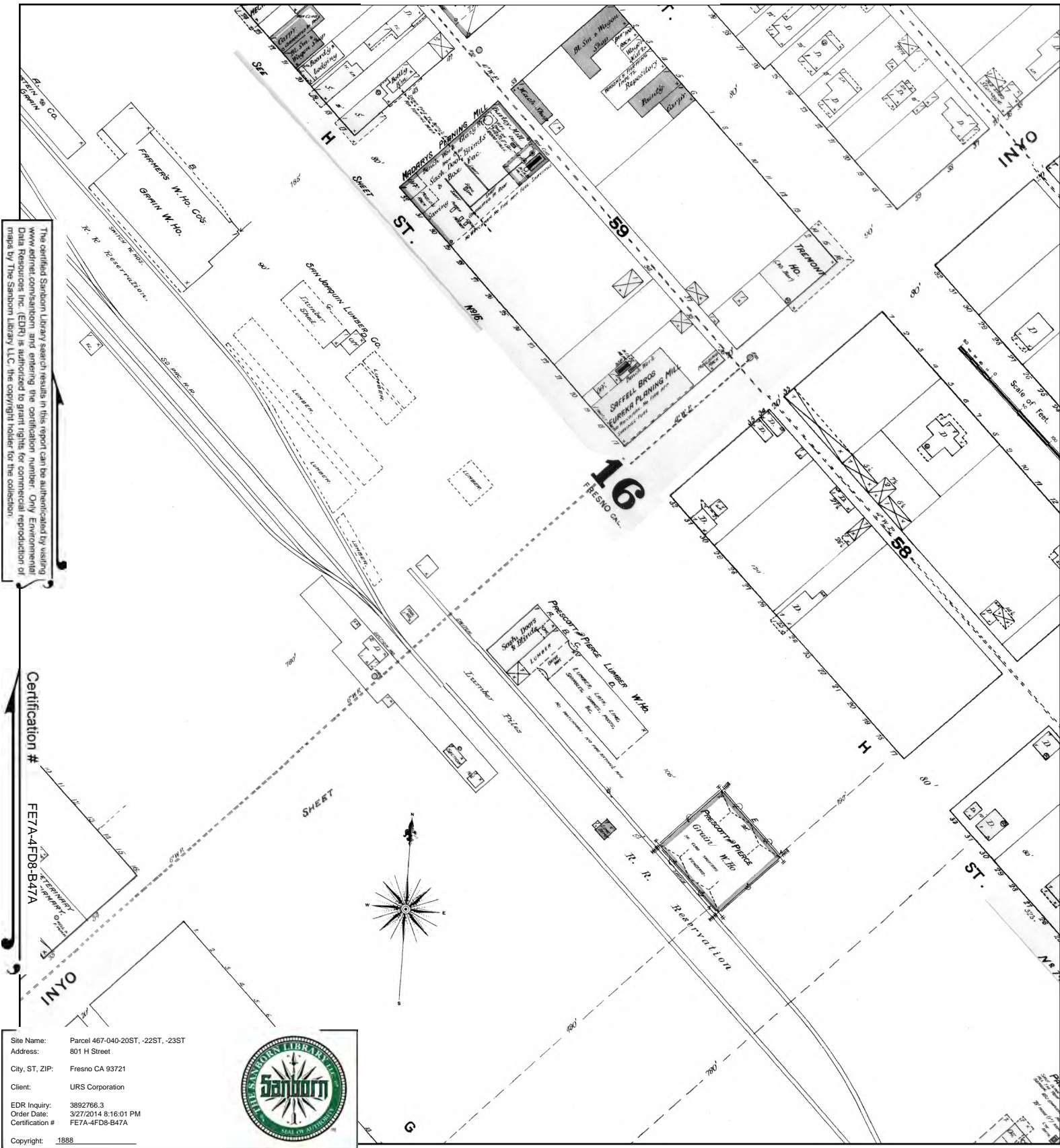

The certified Sanborn Library search results in this report can be authenticated by visiting [www.edrnet.com/sanborn](http://www.edrnet.com/sanborn) and entering the certification number. Only Environmental Data Resources, Inc. (EDR) is authorized to grant rights for commercial reproduction of maps by The Sanborn Library LLC, the copyright holder for the collection.

Certification # FE7A-4FD8-B47A

Site Name: Parcel 467-040-20ST, -22ST, -23ST  
 Address: 801 H Street  
 City, ST, ZIP: Fresno CA 93721  
 Client: URS Corporation  
 EDR Inquiry: 3892766.3  
 Order Date: 3/27/2014 8:16:01 PM  
 Certification # FE7A-4FD8-B47A  
 Copyright: 1888



This Certified Sanborn Map combines the following sheets. Outlined areas indicate map sheets within the collection.

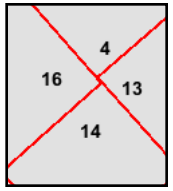

- Volume 1, Sheet 4
- Volume 1, Sheet 13
- Volume 1, Sheet 14
- Volume 1, Sheet 16

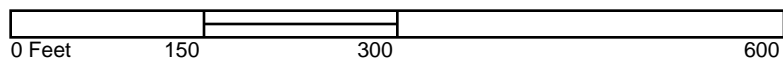



# 1885 Certified Sanborn Map

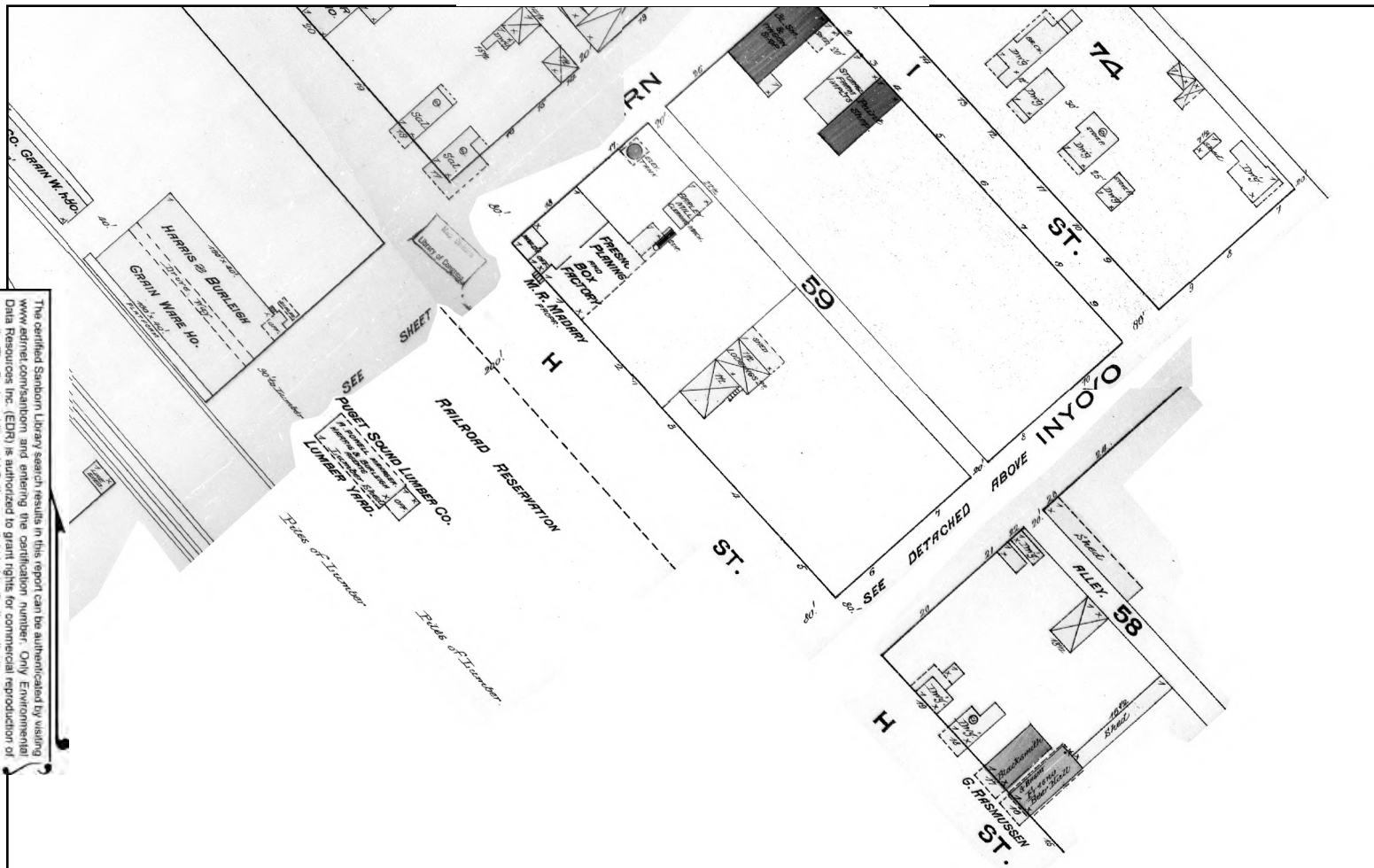

The certified Sanborn Library search results in this report can be authenticated by visiting [www.edrnet.com/sanborn](http://www.edrnet.com/sanborn) and entering the certification number. Only Environmental Data Resources, Inc. (EDR) is authorized to grant rights for commercial reproduction of maps by The Sanborn Library LLC, the copyright holder for the collection.

Certification # FE7A-4FD8-B47A

Site Name: Parcel 467-040-20ST, -22ST, -23ST  
 Address: 801 H Street  
 City, ST, ZIP: Fresno CA 93721  
 Client: URS Corporation  
 EDR Inquiry: 3892766.3  
 Order Date: 3/27/2014 8:16:01 PM  
 Certification # FE7A-4FD8-B47A  
 Copyright: 1885



This Certified Sanborn Map combines the following sheets.  
 Outlined areas indicate map sheets within the collection.

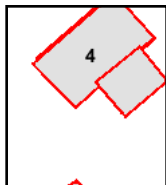
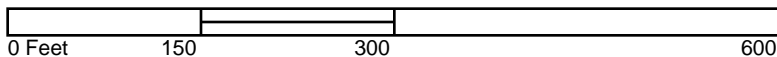

Volume 1, Sheet 4  
 Volume 1, Sheet 4



**APPENDIX G**  
**CITY DIRECTORY ABSTRACT**

**Parcel 467-040-20ST, -22ST, -23ST**

801 H Street  
Fresno, CA 93721

Inquiry Number: 3892766.5  
March 27, 2014

## The EDR-City Directory Abstract

## TABLE OF CONTENTS

### SECTION

Executive Summary

Findings

City Directory Images

***Thank you for your business.***

Please contact EDR at 1-800-352-0050  
with any questions or comments.

### **Disclaimer - Copyright and Trademark Notice**

This Report contains certain information obtained from a variety of public and other sources reasonably available to Environmental Data Resources, Inc. It cannot be concluded from this Report that coverage information for the target and surrounding properties does not exist from other sources. **NO WARRANTY EXPRESSED OR IMPLIED, IS MADE WHATSOEVER IN CONNECTION WITH THIS REPORT. ENVIRONMENTAL DATA RESOURCES, INC. SPECIFICALLY DISCLAIMS THE MAKING OF ANY SUCH WARRANTIES, INCLUDING WITHOUT LIMITATION, MERCHANTABILITY OR FITNESS FOR A PARTICULAR USE OR PURPOSE. ALL RISK IS ASSUMED BY THE USER. IN NO EVENT SHALL ENVIRONMENTAL DATA RESOURCES, INC. BE LIABLE TO ANYONE, WHETHER ARISING OUT OF ERRORS OR OMISSIONS, NEGLIGENCE, ACCIDENT OR ANY OTHER CAUSE, FOR ANY LOSS OR DAMAGE, INCLUDING, WITHOUT LIMITATION, SPECIAL, INCIDENTAL, CONSEQUENTIAL, OR EXEMPLARY DAMAGES. ANY LIABILITY ON THE PART OF ENVIRONMENTAL DATA RESOURCES, INC. IS STRICTLY LIMITED TO A REFUND OF THE AMOUNT PAID FOR THIS REPORT.** Purchaser accepts this Report "AS IS". Any analyses, estimates, ratings, environmental risk levels or risk codes provided in this Report are provided for illustrative purposes only, and are not intended to provide, nor should they be interpreted as providing any facts regarding, or prediction or forecast of, any environmental risk for any property. Only a Phase I Environmental Site Assessment performed by an environmental professional can provide information regarding the environmental risk for any property. Additionally, the information provided in this Report is not to be construed as legal advice.

Copyright 2013 by Environmental Data Resources, Inc. All rights reserved. Reproduction in any media or format, in whole or in part, of any report or map of Environmental Data Resources, Inc. or its affiliates is prohibited without prior written permission.

EDR and its logos (including Sanborn and Sanborn Map) are trademarks of Environmental Data Resources, Inc. or its affiliates. All other trademarks used herein are the property of their respective owners.



## EXECUTIVE SUMMARY

### DESCRIPTION

Environmental Data Resources, Inc.'s (EDR) City Directory Abstract is a screening tool designed to assist environmental professionals in evaluating potential liability on a target property resulting from past activities. EDR's City Directory Abstract includes a search and abstract of available city directory data. For each address, the directory lists the name of the corresponding occupant at five year intervals.

Business directories including city, cross reference and telephone directories were reviewed, if available, at approximately five year intervals for the years spanning 1922 through 2013. This report compiles information gathered in this review by geocoding the latitude and longitude of properties identified and gathering information about properties within 660 feet of the target property.

A summary of the information obtained is provided in the text of this report.

### RESEARCH SUMMARY

The following research sources were consulted in the preparation of this report. An "X" indicates where information was identified in the source and provided in this report.

<u>Year</u>	<u>Source</u>	<u>TP</u>	<u>Adjoining</u>	<u>Text Abstract</u>	<u>Source Image</u>
2013	Cole Information Services	-	X	X	-
2008	Cole Information Services	-	X	X	-
2003	Cole Information Services	-	X	X	-
2002	R.L. Polk & Co Publishers	-	X	X	-
1996	R.L. Polk & Co Publishers	-	X	X	-
1990	R.L. Polk & Co Publishers	-	X	X	-
1986	R.L. Polk & Co Publishers	-	X	X	-
1980	R.L. Polk & Co Publishers	-	X	X	-
1975	R.L. Polk & Co Publishers	-	X	X	-
1970	R.L. Polk & Co Publisher	-	X	X	-
1965	R.L. Polk & Co Publisher	-	X	X	-
1962	Pacific Telephone	-	X	X	-
1958	R.L. Polk & Co Publishers	-	X	X	-
1952	R.L. Polk & Co Publishers	-	X	X	-
1947	R.L. Polk & Co Publishers	-	X	X	-
1942	R.L. Polk & Co Publishers	-	X	X	-
1937	R.L. Polk & Co Publishers	X	X	X	-
1932	R.L. Polk & Co Publishers	X	X	X	-
1927	R.L. Polk & Co Publishers	X	X	X	-
1922	Polk: Husted Directory Co.	-	X	X	-

## EXECUTIVE SUMMARY

### **SELECTED ADDRESSES**

The following addresses were selected by the client, for EDR to research. An "X" indicates where information was identified.

<b><u>Address</u></b>	<b><u>Type</u></b>	<b><u>Findings</u></b>
1715 Mono Street	Client Entered	
1720 Kern Street	Client Entered	

## FINDINGS

### TARGET PROPERTY INFORMATION

#### ADDRESS

801 H Street  
Fresno, CA 93721

#### FINDINGS DETAIL

Target Property research detail.

#### H

##### 801 H

<u>Year</u>	<u>Uses</u>	<u>Source</u>
1937	Air Reduction Sales Co	R.L. Polk & Co Publishers
	Coast Dakota Flour Co	R.L. Polk & Co Publishers
	Hills Bros Coffee Co	R.L. Polk & Co Publishers
	Monarch Flour Co	R.L. Polk & Co Publishers
	oxygen	R.L. Polk & Co Publishers
	Paramount Seed Co	R.L. Polk & Co Publishers
	Terminal Whs Co	R.L. Polk & Co Publishers
1927	Air Reduction Sales	R.L. Polk & Co Publishers
	Bomberger Seed Co	R.L. Polk & Co Publishers
	Co produce	R.L. Polk & Co Publishers
	Coast Dakota Flour	R.L. Polk & Co Publishers
	Terminal Warehouse	R.L. Polk & Co Publishers
	Weyberg Leo J Co	R.L. Polk & Co Publishers
	Weyl Zuckermaj	R.L. Polk & Co Publishers
	whol radio supplies	R.L. Polk & Co Publishers

#### H ST

##### 801 H ST

<u>Year</u>	<u>Uses</u>	<u>Source</u>
1932	Air Reduction Sales Co	R.L. Polk & Co Publishers
	Baker Hamilton & Pa	R.L. Polk & Co Publishers
	cilc Co steel dirs	R.L. Polk & Co Publishers
	Coast Dakota Flour Co	R.L. Polk & Co Publishers
	Gordon Allen Co soap	R.L. Polk & Co Publishers
	Hills Bros Coffee Inc	R.L. Polk & Co Publishers
	Kern intersects	R.L. Polk & Co Publishers

## FINDINGS

<u>Year</u>	<u>Uses</u>	<u>Source</u>
1932	Monarch Flour Co	R.L. Polk & Co Publishers
	oxygen	R.L. Polk & Co Publishers
	Phillips Milling Co	R.L. Polk & Co Publishers
	Sussman Wormser Co	R.L. Polk & Co Publishers
	Terminal Warehouse	R.L. Polk & Co Publishers
	whol flour	R.L. Polk & Co Publishers
	whol gro	R.L. Polk & Co Publishers

### **Kern Street**

1720 Kern Street

<u>Year</u>	<u>Uses</u>	<u>Source</u>
-------------	-------------	---------------

### **Mono Street**

1715 Mono Street

<u>Year</u>	<u>Uses</u>	<u>Source</u>
-------------	-------------	---------------

## FINDINGS

### ADJOINING PROPERTY DETAIL

The following Adjoining Property addresses were researched for this report. Detailed findings are provided for each address.

#### BROADWAY

##### 701 BROADWAY

<u>Year</u>	<u>Uses</u>	<u>Source</u>
1952	Pepsi Cola Bottling Co of Fresno	R.L. Polk & Co Publishers
1947	Pepsi Cola Bottling Co of Fresno	R.L. Polk & Co Publishers
1937	Richter Bottling Co	R.L. Polk & Co Publishers
1927	Works	R.L. Polk & Co Publishers
	Richter Bottling	R.L. Polk & Co Publishers

##### 702 BROADWAY

<u>Year</u>	<u>Uses</u>	<u>Source</u>
1952	Pepsi Cola Bottling Co of Fresno	R.L. Polk & Co Publishers
1947	Pepsi Cola Bottling Co of Fresno	R.L. Polk & Co Publishers
1937	Franzke A C used cars	R.L. Polk & Co Publishers
1927	Petersen Niels blk	R.L. Polk & Co Publishers

##### 703 BROADWAY

<u>Year</u>	<u>Uses</u>	<u>Source</u>
1952	Pepsi Cola Bottling Co of Fresno	R.L. Polk & Co Publishers
1947	Pepsi Cola Bottling Co of Fresno	R.L. Polk & Co Publishers

##### 704 BROADWAY

<u>Year</u>	<u>Uses</u>	<u>Source</u>
1952	Pepsi Cola Bottling Co of Fresno	R.L. Polk & Co Publishers
1947	Pepsi Cola Bottling Co of Fresno	R.L. Polk & Co Publishers

##### 705 BROADWAY

<u>Year</u>	<u>Uses</u>	<u>Source</u>
1952	Pepsi Cola Bottling Co of Fresno	R.L. Polk & Co Publishers
1947	Pepsi Cola Bottling Co of Fresno	R.L. Polk & Co Publishers
1937	Richter Hall	R.L. Polk & Co Publishers
1927	Brown Ralph	R.L. Polk & Co Publishers
	Moose Hall	R.L. Polk & Co Publishers

## FINDINGS

### 706 BROADWAY

<u>Year</u>	<u>Uses</u>	<u>Source</u>
1952	Pepsi Cola Bottling Co of Fresno	R.L. Polk & Co Publishers
1947	Pepsi Cola Bottling Co of Fresno	R.L. Polk & Co Publishers

### 707 BROADWAY

<u>Year</u>	<u>Uses</u>	<u>Source</u>
1952	Pepsi Cola Bottling Co of Fresno	R.L. Polk & Co Publishers
1947	Pepsi Cola Bottling Co of Fresno	R.L. Polk & Co Publishers
1927	Palace Market	R.L. Polk & Co Publishers

### 708 BROADWAY

<u>Year</u>	<u>Uses</u>	<u>Source</u>
1952	Pepsi Cola Bottling Co of Fresno	R.L. Polk & Co Publishers
1947	Pepsi Cola Bottling Co of Fresno	R.L. Polk & Co Publishers

### 709 BROADWAY

<u>Year</u>	<u>Uses</u>	<u>Source</u>
1952	Pepsi Cola Bottling Co of Fresno	R.L. Polk & Co Publishers
1947	Pepsi Cola Bottling Co of Fresno	R.L. Polk & Co Publishers

### 710 BROADWAY

<u>Year</u>	<u>Uses</u>	<u>Source</u>
1952	Vacant	R.L. Polk & Co Publishers
	Pepsi Cola Bottling Co of Fresno	R.L. Polk & Co Publishers
1947	Growdon Bros Paper Co	R.L. Polk & Co Publishers
	Pepsi Cola Bottling Co of Fresno	R.L. Polk & Co Publishers
1942	Growdon Bros Paper Co	R.L. Polk & Co Publishers
1937	American Fixture Co whs	R.L. Polk & Co Publishers
1927	King C W auto trmr	R.L. Polk & Co Publishers

### 711 BROADWAY

<u>Year</u>	<u>Uses</u>	<u>Source</u>
1952	Pepsi Cola Bottling Co of Fresno	R.L. Polk & Co Publishers
1947	Pepsi Cola Bottling Co of Fresno	R.L. Polk & Co Publishers

### 712 BROADWAY

<u>Year</u>	<u>Uses</u>	<u>Source</u>
1952	Pepsi Cola Bottling Co of Fresno	R.L. Polk & Co Publishers
1947	Pepsi Cola Bottling Co of Fresno	R.L. Polk & Co Publishers

## FINDINGS

### 713 BROADWAY

<u>Year</u>	<u>Uses</u>	<u>Source</u>
1952	Pepsi Cola Bottling Co of Fresno	R.L. Polk & Co Publishers
1947	Pepsi Cola Bottling Co of Fresno	R.L. Polk & Co Publishers

### 714 BROADWAY

<u>Year</u>	<u>Uses</u>	<u>Source</u>
1952	Pepsi Cola Bottling Co of Fresno	R.L. Polk & Co Publishers
1947	Pepsi Cola Bottling Co of Fresno	R.L. Polk & Co Publishers

### 715 BROADWAY

<u>Year</u>	<u>Uses</u>	<u>Source</u>
1952	Pepsi Cola Bottling Co of Fresno	R.L. Polk & Co Publishers
1947	Pepsi Cola Bottling Co of Fresno	R.L. Polk & Co Publishers
1927	Vacant	R.L. Polk & Co Publishers
	Calif Tent & Awning	R.L. Polk & Co Publishers

### 716 BROADWAY

<u>Year</u>	<u>Uses</u>	<u>Source</u>
1952	Pep Boys auto sups	R.L. Polk & Co Publishers
1947	Herman & Todresic wool dlrs	R.L. Polk & Co Publishers

### 717 BROADWAY

<u>Year</u>	<u>Uses</u>	<u>Source</u>
1952	Valley Motor & Brake Co	R.L. Polk & Co Publishers
	Valley Handling Equip Co	R.L. Polk & Co Publishers
1942	Baskin Auto Wrecking Co	R.L. Polk & Co Publishers
1927	Hansen Emiel auto	R.L. Polk & Co Publishers
	access	R.L. Polk & Co Publishers

### 722 BROADWAY

<u>Year</u>	<u>Uses</u>	<u>Source</u>
1952	Automotive Parts & Machine Shop Co	R.L. Polk & Co Publishers
1947	Broadway Garage	R.L. Polk & Co Publishers
1942	Herman & Todresic wool	R.L. Polk & Co Publishers
1937	plumb supp	R.L. Polk & Co Publishers
	Herman & Todresic	R.L. Polk & Co Publishers
1927	Herman & Todresie	R.L. Polk & Co Publishers

## FINDINGS

### 727 BROADWAY

<u>Year</u>	<u>Uses</u>	<u>Source</u>
1952	Vacant	R.L. Polk & Co Publishers
1947	Vacant	R.L. Polk & Co Publishers
1942	Morrow Mary	R.L. Polk & Co Publishers
	Frisco Rooms	R.L. Polk & Co Publishers
1937	Broadway Hotel	R.L. Polk & Co Publishers
	Benson June Mrs	R.L. Polk & Co Publishers
1927	Lawrence Belle Mrs	R.L. Polk & Co Publishers
	Broadway Rooms	R.L. Polk & Co Publishers

### 729 BROADWAY

<u>Year</u>	<u>Uses</u>	<u>Source</u>
1952	Baskin S L auto parts	R.L. Polk & Co Publishers
1947	Baskin Auto Parts	R.L. Polk & Co Publishers
1942	Prestons Auto Salvage	R.L. Polk & Co Publishers
1937	Preston G Z auto wrecker	R.L. Polk & Co Publishers
1927	Auto Salvage & Supp	R.L. Polk & Co Publishers

### 732 BROADWAY

<u>Year</u>	<u>Uses</u>	<u>Source</u>
1927	Pierini F V batteries	R.L. Polk & Co Publishers

### 740 BROADWAY

<u>Year</u>	<u>Uses</u>	<u>Source</u>
1952	Melchor K A radiator repr	R.L. Polk & Co Publishers
1947	Standard Bag & Burlap Co	R.L. Polk & Co Publishers
1942	Samuels Jack junk	R.L. Polk & Co Publishers
1937	Vartanian Aram auto repr	R.L. Polk & Co Publishers
1927	Vacant	R.L. Polk & Co Publishers

### 745 BROADWAY

<u>Year</u>	<u>Uses</u>	<u>Source</u>
1952	City Vulcanizing Co	R.L. Polk & Co Publishers
	Nahigian G G	R.L. Polk & Co Publishers
1947	City Vulcanizing Co	R.L. Polk & Co Publishers
1942	City Vulcanizing Co	R.L. Polk & Co Publishers
1937	City Vulcanizing Co	R.L. Polk & Co Publishers
	Misakian Jacob auto repr	R.L. Polk & Co Publishers
1927	Jaffe Wm tires	R.L. Polk & Co Publishers



## FINDINGS

### 746 BROADWAY

<u>Year</u>	<u>Uses</u>	<u>Source</u>
1952	Josephine Eddie furn	R.L. Polk & Co Publishers
1947	Josephine J Furn Co whs	R.L. Polk & Co Publishers
1942	Jermagian S S 2d hd fiun	R.L. Polk & Co Publishers
1937	Jermazian S S 2d hd furn	R.L. Polk & Co Publishers
1927	City Vulcanizing Co	R.L. Polk & Co Publishers

### 748 BROADWAY

<u>Year</u>	<u>Uses</u>	<u>Source</u>
1952	Melikian C B harness mfr	R.L. Polk & Co Publishers
1947	Melikian C B harness mkr	R.L. Polk & Co Publishers
1942	Melikian C B harness mkr	R.L. Polk & Co Publishers
1937	Melikian C B harness mkr	R.L. Polk & Co Publishers
1927	Melikian C B harness	R.L. Polk & Co Publishers

### 755 BROADWAY

<u>Year</u>	<u>Uses</u>	<u>Source</u>
1952	Benedict W R gas sta	R.L. Polk & Co Publishers

### 758 BROADWAY

<u>Year</u>	<u>Uses</u>	<u>Source</u>
1952	Fresno City Lines Inc	R.L. Polk & Co Publishers
1947	Fresno City Lines Inc	R.L. Polk & Co Publishers
1942	Fresno City Lines Inc	R.L. Polk & Co Publishers
1937	autos	R.L. Polk & Co Publishers
	Kitchen Boyd Motor Co	R.L. Polk & Co Publishers
1927	Tucker Fred autos	R.L. Polk & Co Publishers

### 759 BROADWAY

<u>Year</u>	<u>Uses</u>	<u>Source</u>
1927	Shell Co of Cal gas	R.L. Polk & Co Publishers

### 761 BROADWAY

<u>Year</u>	<u>Uses</u>	<u>Source</u>
1947	Peracchi J D gas sta	R.L. Polk & Co Publishers
1942	Cornelius W H gas sta	R.L. Polk & Co Publishers
	Inyo intersects	R.L. Polk & Co Publishers
1937	Koobation Chas gas sta	R.L. Polk & Co Publishers
	Inyo intersects	R.L. Polk & Co Publishers

## FINDINGS

### **BROADWAY PLZ**

#### **708 BROADWAY PLZ**

<u>Year</u>	<u>Uses</u>	<u>Source</u>
2002	Ramos Pat	R.L. Polk & Co Publishers
	Ramos Jose Si	R.L. Polk & Co Publishers
	Not Verified 2 Ap Is	R.L. Polk & Co Publishers
	Not Verified 2 Apts	R.L. Polk & Co Publishers
	Persons Gale E	R.L. Polk & Co Publishers

#### **718 BROADWAY PLZ**

<u>Year</u>	<u>Uses</u>	<u>Source</u>
2002	Not Verified 2 Apts	R.L. Polk & Co Publishers
	Sanchez Eleanor V	R.L. Polk & Co Publishers
	Sanchez Paul Si	R.L. Polk & Co Publishers
	Joyce Gene T Si	R.L. Polk & Co Publishers

#### **722 BROADWAY PLZ**

<u>Year</u>	<u>Uses</u>	<u>Source</u>
2002	Not Verified 4 Apts	R.L. Polk & Co Publishers
	Carpenter Jacqueline L	R.L. Polk & Co Publishers

#### **803 BROADWAY PLZ**

<u>Year</u>	<u>Uses</u>	<u>Source</u>
2002	Not Verified 5 Apts	R.L. Polk & Co Publishers

#### **814 BROADWAY PLZ**

<u>Year</u>	<u>Uses</u>	<u>Source</u>
2002	Not Verified 3 Apts	R.L. Polk & Co Publishers

#### **817 BROADWAY PLZ**

<u>Year</u>	<u>Uses</u>	<u>Source</u>
2002	Chan Caroline M B	R.L. Polk & Co Publishers

#### **818 BROADWAY PLZ**

<u>Year</u>	<u>Uses</u>	<u>Source</u>
2002	Not Verified 2 Apts	R.L. Polk & Co Publishers

#### **820 BROADWAY PLZ**

<u>Year</u>	<u>Uses</u>	<u>Source</u>
2002	BROADWAY PLZ	R.L. Polk & Co Publishers
	Adams Johnnie T BI	R.L. Polk & Co Publishers

## FINDINGS

### 821 BROADWAY PLZ

<u>Year</u>	<u>Uses</u>	<u>Source</u>
2002	Purio Irene B+	R.L. Polk & Co Publishers

### 822 BROADWAY PLZ

<u>Year</u>	<u>Uses</u>	<u>Source</u>
2002	Not Verified	R.L. Polk & Co Publishers

### 824 BROADWAY PLZ

<u>Year</u>	<u>Uses</u>	<u>Source</u>
2002	Waler Lloyd J ffi	R.L. Polk & Co Publishers

### 901 BROADWAY PLZ

<u>Year</u>	<u>Uses</u>	<u>Source</u>
2002	Not Verified 5 Apts	R.L. Polk & Co Publishers

### 907 BROADWAY PLZ

<u>Year</u>	<u>Uses</u>	<u>Source</u>
2002	Sosa Alfred Sr B	R.L. Polk & Co Publishers

### 910 BROADWAY PLZ

<u>Year</u>	<u>Uses</u>	<u>Source</u>
2002	Not Verified	R.L. Polk & Co Publishers

### 912 BROADWAY PLZ

<u>Year</u>	<u>Uses</u>	<u>Source</u>
2002	b Rivera Larry	R.L. Polk & Co Publishers

### 915 BROADWAY PLZ

<u>Year</u>	<u>Uses</u>	<u>Source</u>
2002	Not Verified	R.L. Polk & Co Publishers

### 916 BROADWAY PLZ

<u>Year</u>	<u>Uses</u>	<u>Source</u>
2002	Chester J L	R.L. Polk & Co Publishers

### 917 BROADWAY PLZ

<u>Year</u>	<u>Uses</u>	<u>Source</u>
2002	Not Verified 3 Apts	R.L. Polk & Co Publishers

### 920 BROADWAY PLZ

<u>Year</u>	<u>Uses</u>	<u>Source</u>
2002	Atanasio Ralph H	R.L. Polk & Co Publishers

## FINDINGS

### **BROADWAY ST**

#### **701 BROADWAY ST**

<u>Year</u>	<u>Uses</u>	<u>Source</u>
1990	Patty Florence	R.L. Polk & Co Publishers
1958	Vacant	R.L. Polk & Co Publishers

#### **702 BROADWAY ST**

<u>Year</u>	<u>Uses</u>	<u>Source</u>
1990	Qusin Vivian	R.L. Polk & Co Publishers

#### **703 BROADWAY ST**

<u>Year</u>	<u>Uses</u>	<u>Source</u>
1990	OShields Wayne	R.L. Polk & Co Publishers
1986	Osheels Wayne	R.L. Polk & Co Publishers
1980	Hart Raymond M	R.L. Polk & Co Publishers
1975	Hart Raymond M	R.L. Polk & Co Publishers
1970	Hart Raymond M	R.L. Polk & Co Publisher
1965	HART RAYMOND M	R.L. Polk & Co Publisher

#### **704 BROADWAY ST**

<u>Year</u>	<u>Uses</u>	<u>Source</u>
1990	Garcia Pedro	R.L. Polk & Co Publishers
1986	AHampton Genoria	R.L. Polk & Co Publishers
1980	Grilione Kathryn L Mrs	R.L. Polk & Co Publishers
1975	Grilione Thos J	R.L. Polk & Co Publishers
1970	Grilione Thos J	R.L. Polk & Co Publisher
1965	GRILIONE THOS J	R.L. Polk & Co Publisher

#### **705 BROADWAY ST**

<u>Year</u>	<u>Uses</u>	<u>Source</u>
1986	Paxton Nana I	R.L. Polk & Co Publishers
1922	Richter Jacob	Polk: Husted Directory Co.

#### **706 BROADWAY ST**

<u>Year</u>	<u>Uses</u>	<u>Source</u>
1990	Vacant	R.L. Polk & Co Publishers
	Lapez Estella	R.L. Polk & Co Publishers
1986	Hernandez Manuel	R.L. Polk & Co Publishers

## FINDINGS

### 707 BROADWAY ST

<u>Year</u>	<u>Uses</u>	<u>Source</u>
1990	Robinson Harold	R.L. Polk & Co Publishers
1986	Woolverton Wiln	R.L. Polk & Co Publishers

### 708 BROADWAY ST

<u>Year</u>	<u>Uses</u>	<u>Source</u>
1990	Vacant	R.L. Polk & Co Publishers
1986	Gaeta Carmen	R.L. Polk & Co Publishers

### 710 BROADWAY ST

<u>Year</u>	<u>Uses</u>	<u>Source</u>
1990	Vacant	R.L. Polk & Co Publishers
1986	Vacant	R.L. Polk & Co Publishers
1962	New White Fawn tavern	Pacific Telephone
1958	Sierra Printing & Litho Co	R.L. Polk & Co Publishers

### 711 BROADWAY ST

<u>Year</u>	<u>Uses</u>	<u>Source</u>
1980	Kirchhoff Rene H	R.L. Polk & Co Publishers
1975	Kirchhoff Rene H	R.L. Polk & Co Publishers
1970	Kirchoff Rene H	R.L. Polk & Co Publisher
1965	VACANT	R.L. Polk & Co Publisher

### 712 BROADWAY ST

<u>Year</u>	<u>Uses</u>	<u>Source</u>
1990	Lewis Darrell W	R.L. Polk & Co Publishers
1986	Lewis Darrell W	R.L. Polk & Co Publishers
1980	Mitchell Margt Mrs	R.L. Polk & Co Publishers
1975	Mitchell Margt Mrs	R.L. Polk & Co Publishers
1970	Mitchell Margt Mrs	R.L. Polk & Co Publisher
1965	MITCHEL MARGT MRS	R.L. Polk & Co Publisher

### 714 BROADWAY ST

<u>Year</u>	<u>Uses</u>	<u>Source</u>
1990	Yang Helen	R.L. Polk & Co Publishers
1986	Yang Helen L	R.L. Polk & Co Publishers
1922	Howe C C	Polk: Husted Directory Co.
	Ball Mrs M S	Polk: Husted Directory Co.
	Christian R J	Polk: Husted Directory Co.

## FINDINGS

### 715 BROADWAY ST

<u>Year</u>	<u>Uses</u>	<u>Source</u>
1996	CUT RATE ELECTRONICS	R.L. Polk & Co Publishers
	ELECTRONICS SVC	R.L. Polk & Co Publishers
1990	Y O I Computers	R.L. Polk & Co Publishers
	Rogers Earlene	R.L. Polk & Co Publishers
	Cut Rate Electronics	R.L. Polk & Co Publishers
	D O Electronic Service ofc equip	R.L. Polk & Co Publishers
1986	Cut Rate Electronics	R.L. Polk & Co Publishers
	Rogers Earlene	R.L. Polk & Co Publishers
1980	Vacant	R.L. Polk & Co Publishers
1975	a El Taquito restr	R.L. Polk & Co Publishers
1970	Hedys Broadway Service gas sta	R.L. Polk & Co Publisher
	El Taquito restr	R.L. Polk & Co Publisher
1965	DANS CAFE RESTR	R.L. Polk & Co Publisher
	HEDYS BROADWAY SERVICE GAS ST	R.L. Polk & Co Publisher

### 716 BROADWAY ST

<u>Year</u>	<u>Uses</u>	<u>Source</u>
2013	PEP BOYS	Cole Information Services
2008	PEP BOYS MANNY MOE JCK F CL	Cole Information Services
2003	PEP BOYS MANNY MOE & JACK F	Cole Information Services
2002	PEP BOYS aulo parts & supl retail new	R.L. Polk & Co Publishers
1996	PEP BOYS	R.L. Polk & Co Publishers
1990	Herman Zelda	R.L. Polk & Co Publishers
	Pep Boys Manny Moe & Jack auto parts	R.L. Polk & Co Publishers
1986	Pep Boys Manny Moe & Jack auto parts	R.L. Polk & Co Publishers
	Herman Zelda	R.L. Polk & Co Publishers
1980	Pep Boys Auto Supply auto access & parts	R.L. Polk & Co Publishers
1975	Pep Boys Auto Supply auto access & parts	R.L. Polk & Co Publishers
	Vacant	R.L. Polk & Co Publishers
1970	Pep Boys Auto Supply	R.L. Polk & Co Publisher
1965	PEP BOYS THE AUTO PARTS	R.L. Polk & Co Publisher
1962	Pep Boys The auto parts	Pacific Telephone
1958	Pep Boys Auto Sup	R.L. Polk & Co Publishers

### 717 BROADWAY ST

<u>Year</u>	<u>Uses</u>	<u>Source</u>
1990	Pena Peggy	R.L. Polk & Co Publishers

## FINDINGS

<u>Year</u>	<u>Uses</u>	<u>Source</u>
1986	Di Pinto Ann	R.L. Polk & Co Publishers

### 718 BROADWAY ST

<u>Year</u>	<u>Uses</u>	<u>Source</u>
1990	Vacant	R.L. Polk & Co Publishers
1986	Jugarkis Gao	R.L. Polk & Co Publishers

### 719 BROADWAY ST

<u>Year</u>	<u>Uses</u>	<u>Source</u>
1990	Kerner Christine	R.L. Polk & Co Publishers
1986	No Return	R.L. Polk & Co Publishers
1980	Vacant	R.L. Polk & Co Publishers
1975	Kay Kent	R.L. Polk & Co Publishers
1970	Bates Walter W	R.L. Polk & Co Publisher
1965	NO RETURN	R.L. Polk & Co Publisher

### 720 BROADWAY ST

<u>Year</u>	<u>Uses</u>	<u>Source</u>
1990	Weldon Warren	R.L. Polk & Co Publishers
1986	ANystrom Clarence	R.L. Polk & Co Publishers

### 721 BROADWAY ST

<u>Year</u>	<u>Uses</u>	<u>Source</u>
2013	POOL TABLES R US	Cole Information Services
2008	CLEAN UP MAN TATTOOING	Cole Information Services
	POOL TABLES R US	Cole Information Services
2003	KUTTKLOSE AUTO	Cole Information Services
1990	Indy Auto Stores auto parts	R.L. Polk & Co Publishers
	Stamps Louise	R.L. Polk & Co Publishers
1986	Indy Auto Stores auto parts	R.L. Polk & Co Publishers
	Poole Gloria I	R.L. Polk & Co Publishers
1980	Cal Auto Stores	R.L. Polk & Co Publishers
1975	Cal Auto Stores	R.L. Polk & Co Publishers
1970	Lucky Auto Supply	R.L. Polk & Co Publisher
1965	LUCKY AUTO SUPPLY CO	R.L. Polk & Co Publisher
1962	Pops Auto Sup Co	Pacific Telephone
1958	Pops Auto Sup Co	R.L. Polk & Co Publishers

## FINDINGS

### 722 BROADWAY ST

<u>Year</u>	<u>Uses</u>	<u>Source</u>
1990	Vacant	R.L. Polk & Co Publishers
1986	Baldwin Clarence	R.L. Polk & Co Publishers
1980	No Return	R.L. Polk & Co Publishers
1975	No Return	R.L. Polk & Co Publishers
1970	Automotive Parts & Machine Shop	R.L. Polk & Co Publisher
	Engelskirger Phillip Jr	R.L. Polk & Co Publisher
1965	GRILINE MICHL T	R.L. Polk & Co Publisher
	AUTOMOTIVE PARTS & MACHINE SHOP	R.L. Polk & Co Publisher
1962	Automotive Parts & Mach Shop	Pacific Telephone
1958	Shop auto repr	R.L. Polk & Co Publishers
	Automotive Parts & Mach	R.L. Polk & Co Publishers

### 724 BROADWAY ST

<u>Year</u>	<u>Uses</u>	<u>Source</u>
1990	Bosquez June	R.L. Polk & Co Publishers
1986	Bosquez June	R.L. Polk & Co Publishers

### 726 BROADWAY ST

<u>Year</u>	<u>Uses</u>	<u>Source</u>
1990	Barrios Fells	R.L. Polk & Co Publishers
1986	Gathright Estelle	R.L. Polk & Co Publishers

### 727 BROADWAY ST

<u>Year</u>	<u>Uses</u>	<u>Source</u>
1922	Harris Mrs Marie	Polk: Husted Directory Co.

### 728 BROADWAY ST

<u>Year</u>	<u>Uses</u>	<u>Source</u>
1980	Katen Helen	R.L. Polk & Co Publishers
1975	Katen Helen	R.L. Polk & Co Publishers
1970	Katen Helen	R.L. Polk & Co Publisher
1965	KATEN HELEN MRS	R.L. Polk & Co Publisher

### 729 BROADWAY ST

<u>Year</u>	<u>Uses</u>	<u>Source</u>
2013	BASKIN AUTO UPHOLSTERY	Cole Information Services
2008	BASKIN AUTO UPHOLSTERY	Cole Information Services
2003	BASKIN AUTO SUPPLY	Cole Information Services



## FINDINGS

<u>Year</u>	<u>Uses</u>	<u>Source</u>
2002	BASKINS AUTO SUPPLY UPHOLSTRY auto antique & classic	R.L. Polk & Co Publishers
1996	BASKINS AUTO SUPPLY	R.L. Polk & Co Publishers
1990	Baskins Auto Supply auto uphol	R.L. Polk & Co Publishers
1986	Baskins Auto Supply auto uphol	R.L. Polk & Co Publishers
1980	Cressey Frances B Mrs	R.L. Polk & Co Publishers
	Baskins Auto Supply	R.L. Polk & Co Publishers
1975	Baakins Auto Supply	R.L. Polk & Co Publishers
	Cressey Frances B Mrs	R.L. Polk & Co Publishers
1970	Baskins Auto Supply	R.L. Polk & Co Publisher
	Cressey Frances B Mrs	R.L. Polk & Co Publisher
1965	CRESSEY FRANCES B MRS	R.L. Polk & Co Publisher
	BASKINS AUTO SUPPLY	R.L. Polk & Co Publisher
1962	Baskins Auto Sup	Pacific Telephone
1958	Baskins Auto Sup	R.L. Polk & Co Publishers

### 736 BROADWAY ST

<u>Year</u>	<u>Uses</u>	<u>Source</u>
1980	A One Lock Service	R.L. Polk & Co Publishers
	Bare Henry A	R.L. Polk & Co Publishers
1975	Bare Henry A	R.L. Polk & Co Publishers
1970	Me Murray David G	R.L. Polk & Co Publisher
1965	VACANT	R.L. Polk & Co Publisher

### 737 BROADWAY ST

<u>Year</u>	<u>Uses</u>	<u>Source</u>
1980	Arakelian Ara	R.L. Polk & Co Publishers
1975	Arakelian Ara	R.L. Polk & Co Publishers
1970	Arakelian Ara	R.L. Polk & Co Publisher
1965	ARAKELIAN ARA a	R.L. Polk & Co Publisher

### 738 BROADWAY ST

<u>Year</u>	<u>Uses</u>	<u>Source</u>
1970	Santa Fe Barber Shop	R.L. Polk & Co Publisher
1965	SANTA FE BARBER SHOP	R.L. Polk & Co Publisher
1962	Santa Fe Barber Shop	Pacific Telephone
1958	Santa Fe Barber Shop	R.L. Polk & Co Publishers

## FINDINGS

### 740 BROADWAY ST

<u>Year</u>	<u>Uses</u>	<u>Source</u>
1958	Acme Radiator Co	R.L. Polk & Co Publishers

### 745 BROADWAY ST

<u>Year</u>	<u>Uses</u>	<u>Source</u>
2003	BROADWAY FURNITURE	Cole Information Services
2002	BROADWAY FURNITURE fumiture dlrs retail	R.L. Polk & Co Publishers
1996	BROADWAY FURNITURE	R.L. Polk & Co Publishers
1990	Broadway Furniture	R.L. Polk & Co Publishers
1986	Vacant	R.L. Polk & Co Publishers
1980	Acme Furniture Co	R.L. Polk & Co Publishers
1970	Acme Furniture Co	R.L. Polk & Co Publisher
1965	ACME FURNITURE CO	R.L. Polk & Co Publisher
1962	Budget Furn	Pacific Telephone
1958	Household Trading Co furn dirs	R.L. Polk & Co Publishers

### 746 BROADWAY ST

<u>Year</u>	<u>Uses</u>	<u>Source</u>
2013	TIGOASEQUOIA BREWING CO	Cole Information Services
2008	GARDENSIDE PRODUCTIONS	Cole Information Services
1996	WHITE TRASH	R.L. Polk & Co Publishers
	MUSEUM GIFT SHOPPE	R.L. Polk & Co Publishers
1990	Rear Carmel Saddlery mfrs	R.L. Polk & Co Publishers
	OBrien Commercial Camera photo studio	R.L. Polk & Co Publishers
1986	Broadway Furniture	R.L. Polk & Co Publishers
	Josephines Furniture & Appliances	R.L. Polk & Co Publishers
1980	Josephine Eddie New & Used Furniture Co	R.L. Polk & Co Publishers
1975	Acme Furniture Co	R.L. Polk & Co Publishers
	Josephine Eddie New & Used Furniture Co	R.L. Polk & Co Publishers
1970	Josephine Eddie New & Used Furniture Co	R.L. Polk & Co Publisher
1965	JCSEPHINE EDDIE NEW & USED FURNITURE CO	R.L. Polk & Co Publisher
1962	Josephine Eddie New & Used Furn	Pacific Telephone
1958	Josephine Eddie Furn Co used	R.L. Polk & Co Publishers

## FINDINGS

### 748 BROADWAY ST

<u>Year</u>	<u>Uses</u>	<u>Source</u>
1996	CARMEL SADDLERY	R.L. Polk & Co Publishers
	Carmel Saddle 0022 C	R.L. Polk & Co Publishers
1990	Bucks Auto Supply sls	R.L. Polk & Co Publishers
1986	Carmel Saddlery mfrs	R.L. Polk & Co Publishers
1980	Carmels Saddlery mfrs	R.L. Polk & Co Publishers
1975	Carmels Saddlery mf Rts	R.L. Polk & Co Publishers
1970	Carmels Saddlery mfrs	R.L. Polk & Co Publisher
1962	Carmel Saddlery mfrs	Pacific Telephone
1958	Carmel Saddlery	R.L. Polk & Co Publishers

### 755 BROADWAY ST

<u>Year</u>	<u>Uses</u>	<u>Source</u>
1965	LYNCHS SHELL SERVICE	R.L. Polk & Co Publisher
1962	Lynchs Shell Serv	Pacific Telephone
1958	Lynchs Shell Serv	R.L. Polk & Co Publishers

### 758 BROADWAY ST

<u>Year</u>	<u>Uses</u>	<u>Source</u>
2002	AM VETS THRIFT STORE clothing used	R.L. Polk & Co Publishers
1996	AM VETS THRIFT STORE	R.L. Polk & Co Publishers
1990	Amvets Thrift Store	R.L. Polk & Co Publishers
1986	Amvets Thrift Store	R.L. Polk & Co Publishers
1980	V & M American Furniture Co	R.L. Polk & Co Publishers
1975	V & Ms American Furniture Co	R.L. Polk & Co Publishers
1970	V & Ms American Furniture Co	R.L. Polk & Co Publisher
1965	V & MS AMERICAN FURNITURE CO	R.L. Polk & Co Publisher
1958	Fresno City Lines Inc	R.L. Polk & Co Publishers

## G

### 744 G

<u>Year</u>	<u>Uses</u>	<u>Source</u>
1958	San Joaquin Materials Co bldg matis	R.L. Polk & Co Publishers
1952	Pac Motor Trucking Co garage	R.L. Polk & Co Publishers
	San Joaquin Materials Co	R.L. Polk & Co Publishers
1947	San Joaquin Materials Co	R.L. Polk & Co Publishers
1942	San Joaquin Matis Co	R.L. Polk & Co Publishers
1937	bldg supp	R.L. Polk & Co Publishers

## FINDINGS

<u>Year</u>	<u>Uses</u>	<u>Source</u>
1937	San Joaquin Materials Co	R.L. Polk & Co Publishers
1927	terials Co bldg	R.L. Polk & Co Publishers
	material	R.L. Polk & Co Publishers
	San Joaquin Mate	R.L. Polk & Co Publishers

### 745 G

<u>Year</u>	<u>Uses</u>	<u>Source</u>
1958	Star Super Mkt	R.L. Polk & Co Publishers
1942	Pac Motor Trans Co ga	R.L. Polk & Co Publishers
	Inyo intersects	R.L. Polk & Co Publishers
1937	Vacant	R.L. Polk & Co Publishers
	Inyo intersects	R.L. Polk & Co Publishers
1927	Vacant	R.L. Polk & Co Publishers

### 752 G

<u>Year</u>	<u>Uses</u>	<u>Source</u>
1958	Vacant	R.L. Polk & Co Publishers
1952	Widman & Bartell fertilizers	R.L. Polk & Co Publishers
1947	Pac Guano Co fertilizers	R.L. Polk & Co Publishers

### 803 G

<u>Year</u>	<u>Uses</u>	<u>Source</u>
1958	Lamoures Parisian Clns	R.L. Polk & Co Publishers
1952	Lamoure Jean clo cln	R.L. Polk & Co Publishers
1947	Parisian Clnrs & Dyers	R.L. Polk & Co Publishers
1942	Parisian Clnrs & Dyers	R.L. Polk & Co Publishers
1937	Parisian Cleaners & Dyers	R.L. Polk & Co Publishers
1927	Dyers	R.L. Polk & Co Publishers
	Parisian Cleaners	R.L. Polk & Co Publishers

### 805 G

<u>Year</u>	<u>Uses</u>	<u>Source</u>
1958	Harris Florence	R.L. Polk & Co Publishers
	La Rue Rooms lodgings	R.L. Polk & Co Publishers
1952	LaRue Rooms	R.L. Polk & Co Publishers
1947	Martin Billie Mrs furn rms	R.L. Polk & Co Publishers
1942	Cortez Lue furn rms	R.L. Polk & Co Publishers
1937	Alvarado Juanita Mrs furn	R.L. Polk & Co Publishers
1927	Herandez J C	R.L. Polk & Co Publishers
1922	Costes Adrien	Polk: Husted Directory Co.

## FINDINGS

<u>Year</u>	<u>Uses</u>	<u>Source</u>
1922	Calden Dennis	Polk: Husted Directory Co.
<b>808 G</b>		
<u>Year</u>	<u>Uses</u>	<u>Source</u>
1958	Topper Feed Mills	R.L. Polk & Co Publishers
1952	Topper Feed Mills	R.L. Polk & Co Publishers
1947	Topper Feed Mills	R.L. Polk & Co Publishers
<b>811 G</b>		
<u>Year</u>	<u>Uses</u>	<u>Source</u>
1947	West Fresno Tire Shop	R.L. Polk & Co Publishers
1942	Vacant	R.L. Polk & Co Publishers
1937	Hamasumi S auto repr	R.L. Polk & Co Publishers
1927	Liberty Garage	R.L. Polk & Co Publishers
<b>815 G</b>		
<u>Year</u>	<u>Uses</u>	<u>Source</u>
1958	Topper Feed Mills whs	R.L. Polk & Co Publishers
1952	Topper Feed Mills whse	R.L. Polk & Co Publishers
1947	Miller & Raul mach	R.L. Polk & Co Publishers
<b>833 G</b>		
<u>Year</u>	<u>Uses</u>	<u>Source</u>
1958	Rays Bop City tavern	R.L. Polk & Co Publishers
1952	Vacant	R.L. Polk & Co Publishers
1947	Nelson Viola Mrs restr	R.L. Polk & Co Publishers
1942	Woodard Elijah restr	R.L. Polk & Co Publishers
1937	Vacant	R.L. Polk & Co Publishers
1927	Vacant	R.L. Polk & Co Publishers
<b>835 G</b>		
<u>Year</u>	<u>Uses</u>	<u>Source</u>
1958	Rose Bud Barber & Beauty Shop	R.L. Polk & Co Publishers
1952	Massey Armentha beauty shop	R.L. Polk & Co Publishers
	Williams I B barber	R.L. Polk & Co Publishers
1947	Jackson Eramae Mrs beauty shop	R.L. Polk & Co Publishers
	Williams I B barber	R.L. Polk & Co Publishers
1942	Kimble Elsie beauty shop	R.L. Polk & Co Publishers
	Williams I B barber	R.L. Polk & Co Publishers
1937	Vacant	R.L. Polk & Co Publishers

## FINDINGS

<u>Year</u>	<u>Uses</u>	<u>Source</u>
1922	Bozeman P T	Polk: Husted Directory Co.

### 837 G

<u>Year</u>	<u>Uses</u>	<u>Source</u>
1958	Cason Nellie J Mrs	R.L. Polk & Co Publishers
	Liberty Hotel lodgings	R.L. Polk & Co Publishers
1952	Cason N J Mrs	R.L. Polk & Co Publishers
	Liberty Hotel	R.L. Polk & Co Publishers
	Arvis V W	R.L. Polk & Co Publishers
1947	Cason F E Mrs	R.L. Polk & Co Publishers
	Liberty Hotel	R.L. Polk & Co Publishers
1942	Van Dexter Mollie Mrs	R.L. Polk & Co Publishers
	Liberty Hotel	R.L. Polk & Co Publishers
1937	Fujisawa Wakamatsu	R.L. Polk & Co Publishers
	Liberty Hotel	R.L. Polk & Co Publishers
1927	Liberty Hotel	R.L. Polk & Co Publishers

### 839 G

<u>Year</u>	<u>Uses</u>	<u>Source</u>
1958	Good Samaritan Club Inc used mdse	R.L. Polk & Co Publishers
1952	Chakerian Archie shoe repr	R.L. Polk & Co Publishers
1947	Caffejian Harry 2d hd furn	R.L. Polk & Co Publishers
	Chakerian Archie shoe repr	R.L. Polk & Co Publishers
1942	Caffejian Harry 2d hd furn	R.L. Polk & Co Publishers
1937	Vacant	R.L. Polk & Co Publishers
1927	Vacant	R.L. Polk & Co Publishers

### 840 G

<u>Year</u>	<u>Uses</u>	<u>Source</u>
1958	Emerson Wes Coast Corp whol telev set	R.L. Polk & Co Publishers
1952	Sears Roebuck & Co whse	R.L. Polk & Co Publishers
1947	Sears Roebuck & Co	R.L. Polk & Co Publishers
1942	Dwight Lbr & Box Co	R.L. Polk & Co Publishers
1937	Dwight Lumber & Box Co	R.L. Polk & Co Publishers
1927	Dwight Lumber Co	R.L. Polk & Co Publishers

### 841 G

<u>Year</u>	<u>Uses</u>	<u>Source</u>
1958	Oriental Trading Co importers	R.L. Polk & Co Publishers
1952	Vacant	R.L. Polk & Co Publishers

## FINDINGS

<u>Year</u>	<u>Uses</u>	<u>Source</u>
1947	Kee Quong cigars	R.L. Polk & Co Publishers
1942	Kuong Kee	R.L. Polk & Co Publishers
1937	Vacant	R.L. Polk & Co Publishers
1927	Oriental	R.L. Polk & Co Publishers

### 843 G

<u>Year</u>	<u>Uses</u>	<u>Source</u>
1958	Haw Ben S Co whol tobacco	R.L. Polk & Co Publishers
1952	Jeansingh Jim gro	R.L. Polk & Co Publishers
1947	Jeansingh Jim gro	R.L. Polk & Co Publishers
1942	Vacant	R.L. Polk & Co Publishers
1937	Sindh Jean liquors	R.L. Polk & Co Publishers
1927	Vacant	R.L. Polk & Co Publishers

### 847 G

<u>Year</u>	<u>Uses</u>	<u>Source</u>
1952	Arney M B restr	R.L. Polk & Co Publishers
1947	Collins Gertrude Mrs restr	R.L. Polk & Co Publishers
1942	Schiebelhut Adam liquors	R.L. Polk & Co Publishers
1927	Vacant	R.L. Polk & Co Publishers

### 851 G

<u>Year</u>	<u>Uses</u>	<u>Source</u>
1958	Hous of Variety used mdse	R.L. Polk & Co Publishers
1952	Jaire G L clo cln	R.L. Polk & Co Publishers
1947	Hulst Helen Mrs Indy	R.L. Polk & Co Publishers
1942	Karukaya N baths	R.L. Polk & Co Publishers
1937	Karukaya N baths	R.L. Polk & Co Publishers
1927	Oriental	R.L. Polk & Co Publishers

## G ST

### 744 G ST

<u>Year</u>	<u>Uses</u>	<u>Source</u>
1990	Vacant	R.L. Polk & Co Publishers
1980	Sierra Wholesale Sup whol appl	R.L. Polk & Co Publishers
1975	Vacant	R.L. Polk & Co Publishers
1970	San Joaquin Materials Co bldg matis	R.L. Polk & Co Publisher
1965	SAN JOAQUIN MATERIALS CO BLDG MATLS	R.L. Polk & Co Publisher

## FINDINGS

<u>Year</u>	<u>Uses</u>	<u>Source</u>
1932	San Joaquin Materials	R.L. Polk & Co Publishers
	Co bldgr mtl's	R.L. Polk & Co Publishers

### 745 G ST

<u>Year</u>	<u>Uses</u>	<u>Source</u>
1990	Montelongo Wholesale whol diet spices canned goods	R.L. Polk & Co Publishers
1986	Vacant	R.L. Polk & Co Publishers
1980	Sunshine Super Market gro	R.L. Polk & Co Publishers
1975	Star Super Markets No 1 gro	R.L. Polk & Co Publishers
1970	Star Super Markets No 1 gro	R.L. Polk & Co Publisher
1965	STAR SUPER MARKETS NO 1 GRO	R.L. Polk & Co Publisher
1932	Inyo intersects	R.L. Polk & Co Publishers
	Vacant	R.L. Polk & Co Publishers

### 746 G ST

<u>Year</u>	<u>Uses</u>	<u>Source</u>
1996	SEQUOIA	R.L. Polk & Co Publishers
	SAFETY COUNCIL	R.L. Polk & Co Publishers

### 749 G ST

<u>Year</u>	<u>Uses</u>	<u>Source</u>
1996	KUBO DISTRIBUTING	R.L. Polk & Co Publishers

### 750 G ST

<u>Year</u>	<u>Uses</u>	<u>Source</u>
1996	REEDLEY MEDICAL CTR	R.L. Polk & Co Publishers

### 752 G ST

<u>Year</u>	<u>Uses</u>	<u>Source</u>
1970	Vacant	R.L. Polk & Co Publisher
1965	VACANT	R.L. Polk & Co Publisher

### 756 G ST

<u>Year</u>	<u>Uses</u>	<u>Source</u>
1996	MARK LUZANIA DDS	R.L. Polk & Co Publishers
	MARK SCARES DDS	R.L. Polk & Co Publishers

### 803 G ST

<u>Year</u>	<u>Uses</u>	<u>Source</u>
1990	Vacant	R.L. Polk & Co Publishers



## FINDINGS

<u>Year</u>	<u>Uses</u>	<u>Source</u>
1986	Trevino Leo	R.L. Polk & Co Publishers
	Leos Of New York Hair Salon	R.L. Polk & Co Publishers
1980	Lamoures Cleaners & Laundry do	R.L. Polk & Co Publishers
1975	Lamoures Cleaners & Laundry do	R.L. Polk & Co Publishers
1970	Lamoures Cleaners & Laundry do	R.L. Polk & Co Publisher
1965	LAMOURES PARISIAN CLEANERS CLO	R.L. Polk & Co Publisher
1932	Parisian Clnrs & Dyers	R.L. Polk & Co Publishers

### 805 G ST

<u>Year</u>	<u>Uses</u>	<u>Source</u>
1990	Vacant	R.L. Polk & Co Publishers
1975	Vacant	R.L. Polk & Co Publishers
1970	Vacant	R.L. Polk & Co Publisher
1965	HARRIS FLORENCE MRS	R.L. Polk & Co Publisher
1932	Alvarado Juanita Mrs	R.L. Polk & Co Publishers
	furn rms	R.L. Polk & Co Publishers

### 808 G ST

<u>Year</u>	<u>Uses</u>	<u>Source</u>
1990	Recycle King	R.L. Polk & Co Publishers
1986	Triangle Grain Co feed dlrs	R.L. Polk & Co Publishers
1980	Triangle Grain Co feed dlrs	R.L. Polk & Co Publishers
1975	Triangle Grain Co	R.L. Polk & Co Publishers
1970	Triangle Grain Co	R.L. Polk & Co Publisher
1965	TOPPER FEED MILLS	R.L. Polk & Co Publisher

### 811 G ST

<u>Year</u>	<u>Uses</u>	<u>Source</u>
1990	Vacant	R.L. Polk & Co Publishers
1986	Vacant	R.L. Polk & Co Publishers

### 815 G ST

<u>Year</u>	<u>Uses</u>	<u>Source</u>
1996	MENTAL HEALTH	R.L. Polk & Co Publishers
	COUNTY	R.L. Polk & Co Publishers
	FRESNO	R.L. Polk & Co Publishers
	JUSTICE COURT	R.L. Polk & Co Publishers
	COUNTY	R.L. Polk & Co Publishers
	COUNTY	R.L. Polk & Co Publishers
	AGRICULTURE DEPT	R.L. Polk & Co Publishers

## FINDINGS

<u>Year</u>	<u>Uses</u>	<u>Source</u>
1996	FRESNO	R.L. Polk & Co Publishers
	FRESNO	R.L. Polk & Co Publishers

### 821 G ST

<u>Year</u>	<u>Uses</u>	<u>Source</u>
1980	Ideal Bakery	R.L. Polk & Co Publishers
1975	Ideal Bakery	R.L. Polk & Co Publishers
1970	Ideal Bakery whol	R.L. Polk & Co Publisher
1965	FRESNO CITY EMPLOYEES ASSN	R.L. Polk & Co Publisher
	BUSINESS ORGANIZATION	R.L. Polk & Co Publisher
	SOUZAS BOOKKEEPING BKPR SERV	R.L. Polk & Co Publisher

### 825 G ST

<u>Year</u>	<u>Uses</u>	<u>Source</u>
1970	Good Samaritan Shoe Shine	R.L. Polk & Co Publisher
1965	GOOD SAMARITAN SHOE SHINE	R.L. Polk & Co Publisher

### 833 G ST

<u>Year</u>	<u>Uses</u>	<u>Source</u>
1990	Vacant	R.L. Polk & Co Publishers
1980	I L W U Local	R.L. Polk & Co Publishers
1975	Vacant	R.L. Polk & Co Publishers
1970	Local Cafe	R.L. Polk & Co Publisher
1965	WHSEMNS UNION LOCAL	R.L. Polk & Co Publisher
	INTERNATIONAL LONGSHOREMEN	R.L. Polk & Co Publisher
1932	Cortez Albino restr	R.L. Polk & Co Publishers

### 835 G ST

<u>Year</u>	<u>Uses</u>	<u>Source</u>
1986	Rose Bud Barber & Beauty Shop	R.L. Polk & Co Publishers
1980	Rose Bud Barber & Beauty Shop	R.L. Polk & Co Publishers
1970	Rose Bud Barber & Beauty Shop	R.L. Polk & Co Publisher
1965	ROSE BUD BARBER & BEAUTY SHOP	R.L. Polk & Co Publisher
1932	Vacant	R.L. Polk & Co Publishers

### 836 G ST

<u>Year</u>	<u>Uses</u>	<u>Source</u>
1975	Rose Bud Barber & Beauty Shop	R.L. Polk & Co Publishers

## FINDINGS

### 837 G ST

<u>Year</u>	<u>Uses</u>	<u>Source</u>
1980	De La Paz Nellie	R.L. Polk & Co Publishers
1975	Vacant	R.L. Polk & Co Publishers
1970	Hotel Liberte	R.L. Polk & Co Publisher
	Floyd Clar	R.L. Polk & Co Publisher
1965	VELASCO DAVID	R.L. Polk & Co Publisher
	GONZALEZ JOSE M	R.L. Polk & Co Publisher
1932	Fujisawa W	R.L. Polk & Co Publishers
	Liberty Hotel	R.L. Polk & Co Publishers

### 839 G ST

<u>Year</u>	<u>Uses</u>	<u>Source</u>
1990	Vacant	R.L. Polk & Co Publishers
1975	Floyd Clara used mdse	R.L. Polk & Co Publishers
1970	Good Samaritan Club Inc used mdse	R.L. Polk & Co Publisher
1965	GOOD SAMARITAN CLUB INC USED MDSE	R.L. Polk & Co Publisher
1932	Vacant	R.L. Polk & Co Publishers

### 840 G ST

<u>Year</u>	<u>Uses</u>	<u>Source</u>
2013	BAZ BROTHERS INC	Cole Information Services
2003	GARRETTS GALERIA	Cole Information Services
2002	GARREI TS GALERIA fui durdirs wh	R.L. Polk & Co Publishers
1996	GARRETTS GALERIA	R.L. Polk & Co Publishers
1990	Garretts Galeria & Furniture Showplace Inc	R.L. Polk & Co Publishers
1986	Garretts Galeria & Furniture Showplace	R.L. Polk & Co Publishers
1980	Me Laughlin Distributing whol furn	R.L. Polk & Co Publishers
1975	Me Laughlin Distributing whol ftun	R.L. Polk & Co Publishers
1970	Wood J M Mfg Co Inc men & boys do	R.L. Polk & Co Publisher
1965	WOOD J M MFG CO INC MEN & BOYS CLO	R.L. Polk & Co Publisher
1932	Dwight Lumber Co	R.L. Polk & Co Publishers
	boxes	R.L. Polk & Co Publishers

### 841 G ST

<u>Year</u>	<u>Uses</u>	<u>Source</u>
1990	Vacant	R.L. Polk & Co Publishers
1986	Vacant	R.L. Polk & Co Publishers

## FINDINGS

<u>Year</u>	<u>Uses</u>	<u>Source</u>
1980	La Favorita Market	R.L. Polk & Co Publishers
1975	La Favorita Grocery	R.L. Polk & Co Publishers
1970	La Favorita Grocery	R.L. Polk & Co Publisher
1965	LA FAVORITA GROCERY	R.L. Polk & Co Publisher
1932	Vacant	R.L. Polk & Co Publishers

### 843 G ST

<u>Year</u>	<u>Uses</u>	<u>Source</u>
1996	JUVENILE DIVISION	R.L. Polk & Co Publishers
	REEDLEY	R.L. Polk & Co Publishers
	POLICE COMMUNITY SVC	R.L. Polk & Co Publishers
	POLICE NEIGHBORHOOD	R.L. Polk & Co Publishers
	REEDLEY	R.L. Polk & Co Publishers
	G ST conmd	R.L. Polk & Co Publishers
1990	Vacant	R.L. Polk & Co Publishers
1986	Vacant	R.L. Polk & Co Publishers
1980	Vacant	R.L. Polk & Co Publishers
1975	Recreation Hall pool hall	R.L. Polk & Co Publishers
1970	Recreation Hall pool hall	R.L. Polk & Co Publisher
1965	HAW BEN S CO WHOL TOBACCO	R.L. Polk & Co Publisher
1932	whol rice	R.L. Polk & Co Publishers
	Pacific Trading Co Inc	R.L. Polk & Co Publishers
	Fukuda Fred	R.L. Polk & Co Publishers

### 845 G ST

<u>Year</u>	<u>Uses</u>	<u>Source</u>
1996	REEDLEY	R.L. Polk & Co Publishers
	SEWER	R.L. Polk & Co Publishers
	TREATMENT PLANT	R.L. Polk & Co Publishers
	REEDLEY	R.L. Polk & Co Publishers
	WATER SEWER DISPOSAL	R.L. Polk & Co Publishers
	POLICE DEPT DISPATCH CTR	R.L. Polk & Co Publishers
	REEDLEY CITY	R.L. Polk & Co Publishers
	INFORMATION	R.L. Polk & Co Publishers
	REEDLEY CITY MANAGER	R.L. Polk & Co Publishers
	REEDLEY	R.L. Polk & Co Publishers
	FINANCE DEPT	R.L. Polk & Co Publishers
	REEDLEY	R.L. Polk & Co Publishers
	PLANNING	R.L. Polk & Co Publishers

## FINDINGS

<u>Year</u>	<u>Uses</u>	<u>Source</u>
1996	COMMUNITY	R.L. Polk & Co Publishers

### 847 G ST

<u>Year</u>	<u>Uses</u>	<u>Source</u>
1975	Lucias General Merchandise	R.L. Polk & Co Publishers
1970	Vacant	R.L. Polk & Co Publisher
1965	LUCIAS USED CLOTHING	R.L. Polk & Co Publisher
1932	Katis Sami cigars	R.L. Polk & Co Publishers
	S 51 Karukaya N baths	R.L. Polk & Co Publishers

### 851 G ST

<u>Year</u>	<u>Uses</u>	<u>Source</u>
1990	Vacant	R.L. Polk & Co Publishers
1986	Lucias Used Clothing	R.L. Polk & Co Publishers
1980	Lucias Used Clothing	R.L. Polk & Co Publishers
1975	Lucias Used Clothing	R.L. Polk & Co Publishers
1970	Lucias Used Clothing	R.L. Polk & Co Publisher

## H

### 658 H

<u>Year</u>	<u>Uses</u>	<u>Source</u>
1927	and Mono Alta Dist Lmbr	R.L. Polk & Co Publishers
	Headlee Ida Mrs	R.L. Polk & Co Publishers
	Miller House	R.L. Polk & Co Publishers
1922	Fredericksen Carl rear	Polk: Husted Directory Co.
	Miller House	Polk: Husted Directory Co.
	Headlee Mrs Ida	Polk: Husted Directory Co.

### 701 H

<u>Year</u>	<u>Uses</u>	<u>Source</u>
1937	Johns Manville Inc roofing	R.L. Polk & Co Publishers

### 707 H

<u>Year</u>	<u>Uses</u>	<u>Source</u>
1958	United Whse Co	R.L. Polk & Co Publishers
	Sequoia Lbr Co whol ad	R.L. Polk & Co Publishers
	Premier Investors Inc ad	R.L. Polk & Co Publishers
	Fowler Lbr Co whol	R.L. Polk & Co Publishers
	Valco Lbr Dists whol lbr ad	R.L. Polk & Co Publishers

## FINDINGS

### 710 H

<u>Year</u>	<u>Uses</u>	<u>Source</u>
1958	Williams Al Body & Paint Shop ad	R.L. Polk & Co Publishers
	Fixture Co ad	R.L. Polk & Co Publishers
	Harootuniari Bob Shoucase	R.L. Polk & Co Publishers
1952	Vacant	R.L. Polk & Co Publishers
1947	Valley Foundry & Mach Wks	R.L. Polk & Co Publishers
1942	Valley Foundry & Mach	R.L. Polk & Co Publishers
1937	Valley Fndy & Mach Wks	R.L. Polk & Co Publishers
1927	Mach Wks	R.L. Polk & Co Publishers
	Valley Foundry	R.L. Polk & Co Publishers

### 720 H

<u>Year</u>	<u>Uses</u>	<u>Source</u>
1958	Vacant	R.L. Polk & Co Publishers

### 726 H

<u>Year</u>	<u>Uses</u>	<u>Source</u>
1937	Schonfeld D H auto repr	R.L. Polk & Co Publishers

### 728 H

<u>Year</u>	<u>Uses</u>	<u>Source</u>
1958	Model Home Furn whse	R.L. Polk & Co Publishers

### 733 H

<u>Year</u>	<u>Uses</u>	<u>Source</u>
1927	Valley Lmbr Co roof	R.L. Polk & Co Publishers

### 735 H

<u>Year</u>	<u>Uses</u>	<u>Source</u>
1958	Zellerbach Paper Co whse	R.L. Polk & Co Publishers
1927	Johns Manville Inc	R.L. Polk & Co Publishers
	roofing supplies	R.L. Polk & Co Publishers

### 736 H

<u>Year</u>	<u>Uses</u>	<u>Source</u>
1942	Miljarak & Vuich restr	R.L. Polk & Co Publishers

### 737 H

<u>Year</u>	<u>Uses</u>	<u>Source</u>
1958	whse	R.L. Polk & Co Publishers
	Fresno Macaroni Mfg Co	R.L. Polk & Co Publishers

## FINDINGS

<u>Year</u>	<u>Uses</u>	<u>Source</u>
1942	Vacant	R.L. Polk & Co Publishers
1937	Germain Seed & Plant Co	R.L. Polk & Co Publishers
<b>738 H</b>		
<u>Year</u>	<u>Uses</u>	<u>Source</u>
1937	Clecak & Vuich restr	R.L. Polk & Co Publishers
<b>739 H</b>		
<u>Year</u>	<u>Uses</u>	<u>Source</u>
1952	Vacant	R.L. Polk & Co Publishers
1942	Cal Spray Chemical Corp	R.L. Polk & Co Publishers
1937	California Spray Chemical	R.L. Polk & Co Publishers
<b>740 H</b>		
<u>Year</u>	<u>Uses</u>	<u>Source</u>
1958	Vacant	R.L. Polk & Co Publishers
1952	Washington Mkt Wholesale Jobbers Inc meats	R.L. Polk & Co Publishers
1947	Zarcone Meat Co	R.L. Polk & Co Publishers
1942	Central Valley Meat Co	R.L. Polk & Co Publishers
1937	Crocker Huffman Co meats	R.L. Polk & Co Publishers
1927	Meat Co	R.L. Polk & Co Publishers
	San Joaquin Valley	R.L. Polk & Co Publishers
	Clecak M J restr	R.L. Polk & Co Publishers
<b>741 H</b>		
<u>Year</u>	<u>Uses</u>	<u>Source</u>
1958	Brentwood Egg Co whol	R.L. Polk & Co Publishers
1952	Brentwood Egg Co	R.L. Polk & Co Publishers
1947	United Fairway Produce Co	R.L. Polk & Co Publishers
1942	Armour & Co whol meats	R.L. Polk & Co Publishers
1937	Armour & Co whol meats	R.L. Polk & Co Publishers
1927	meats	R.L. Polk & Co Publishers
	Armour & Co whol	R.L. Polk & Co Publishers
<b>742 H</b>		
<u>Year</u>	<u>Uses</u>	<u>Source</u>
1958	Vacant	R.L. Polk & Co Publishers
1952	Weller Irene Mrs	R.L. Polk & Co Publishers
	Fairmont Rooms	R.L. Polk & Co Publishers

## FINDINGS

<u>Year</u>	<u>Uses</u>	<u>Source</u>
1947	Weller Irene Mrs	R.L. Polk & Co Publishers
	Fairmont Hotel	R.L. Polk & Co Publishers
1942	Weller Irene Mrs	R.L. Polk & Co Publishers
	Fairmont Hotel	R.L. Polk & Co Publishers
1937	Fairmont Hotel	R.L. Polk & Co Publishers
	Weller Irene	R.L. Polk & Co Publishers
1927	Fairmont House	R.L. Polk & Co Publishers
	Weller Irene Mrs	R.L. Polk & Co Publishers
1922	Fairmont House	Polk: Husted Directory Co.
	Y 2 Mc Kinney Mrs Lucy	Polk: Husted Directory Co.

### 752 H

<u>Year</u>	<u>Uses</u>	<u>Source</u>
1958	Eagle Transfer Co	R.L. Polk & Co Publishers
1952	Eagle Transfer Co	R.L. Polk & Co Publishers
1947	Eagle Transfer Co	R.L. Polk & Co Publishers
1942	Eagle Transfer Co	R.L. Polk & Co Publishers
1937	Eagle Transfer Co	R.L. Polk & Co Publishers
	Public Weighmaster	R.L. Polk & Co Publishers
1927	Eagle Transfer	R.L. Polk & Co Publishers
	Public Weighmaster	R.L. Polk & Co Publishers

### 754 H

<u>Year</u>	<u>Uses</u>	<u>Source</u>
1937	ply Co	R.L. Polk & Co Publishers
	Dodge Towel & Linen Sup	R.L. Polk & Co Publishers

### 755 H

<u>Year</u>	<u>Uses</u>	<u>Source</u>
1942	Vacant	R.L. Polk & Co Publishers
1937	Chemical Corp	R.L. Polk & Co Publishers
	American Cynanamid	R.L. Polk & Co Publishers
1927	Los Angeles Soap	R.L. Polk & Co Publishers

### 756 H

<u>Year</u>	<u>Uses</u>	<u>Source</u>
1952	Williams Anna Mrs	R.L. Polk & Co Publishers
	Verdun Rooms	R.L. Polk & Co Publishers
1947	Verdun Rooms	R.L. Polk & Co Publishers
1942	Verdun Rooms	R.L. Polk & Co Publishers



## FINDINGS

<u>Year</u>	<u>Uses</u>	<u>Source</u>
1937	Porter Stella A	R.L. Polk & Co Publishers
	Verdun Rooms	R.L. Polk & Co Publishers
1927	Yastrieb Bessie Mrs	R.L. Polk & Co Publishers
	Mechanics House	R.L. Polk & Co Publishers
1922	Yostreab Mrs Jessie	Polk: Husted Directory Co.
	Mechanics House	Polk: Husted Directory Co.
<b>760 H</b>		
<u>Year</u>	<u>Uses</u>	<u>Source</u>
1958	Fresno Liberty Laundries ad	R.L. Polk & Co Publishers
	Contd	R.L. Polk & Co Publishers
	H Contd	R.L. Polk & Co Publishers
	Liberty Towel & Linen Sup Co	R.L. Polk & Co Publishers
1952	Liberty Linen & Towel Co	R.L. Polk & Co Publishers
	Fresno Steam Laundry	R.L. Polk & Co Publishers
1947	Liberty Linen & Towel Co	R.L. Polk & Co Publishers
	Fresno Steam Lndy	R.L. Polk & Co Publishers
1942	Liberty Linen & Towel Co	R.L. Polk & Co Publishers
	Fresno Steam Laundry	R.L. Polk & Co Publishers
	Kohler Steam Lndy	R.L. Polk & Co Publishers
	Inyo intersects	R.L. Polk & Co Publishers
1937	K ohler Steam Lndy	R.L. Polk & Co Publishers
	Inyo intersects	R.L. Polk & Co Publishers
1927	Kohler Steam Laun	R.L. Polk & Co Publishers
<b>762 H</b>		
<u>Year</u>	<u>Uses</u>	<u>Source</u>
1947	Williams Anna Mrs	R.L. Polk & Co Publishers
<b>775 H</b>		
<u>Year</u>	<u>Uses</u>	<u>Source</u>
1942	Elbee Co vending mach	R.L. Polk & Co Publishers
1937	Elbee Co vending machines	R.L. Polk & Co Publishers
<b>800 H</b>		
<u>Year</u>	<u>Uses</u>	<u>Source</u>
1937	Co facty	R.L. Polk & Co Publishers
	Valley Bedding & Furniture	R.L. Polk & Co Publishers

## FINDINGS

### 804 H

<u>Year</u>	<u>Uses</u>	<u>Source</u>
1958	Sun Maid Furn Co whse	R.L. Polk & Co Publishers
1952	Fresno Cannery Outlet	R.L. Polk & Co Publishers

### 806 H

<u>Year</u>	<u>Uses</u>	<u>Source</u>
1958	Vacant	R.L. Polk & Co Publishers
1927	Vacant	R.L. Polk & Co Publishers

### 808 H

<u>Year</u>	<u>Uses</u>	<u>Source</u>
1958	K Rs Auto Lndry	R.L. Polk & Co Publishers
1952	Gentile J R auto Indy	R.L. Polk & Co Publishers

### 831 H

<u>Year</u>	<u>Uses</u>	<u>Source</u>
1937	Vacant	R.L. Polk & Co Publishers
	Kern intersects	R.L. Polk & Co Publishers
1927	Plant Co	R.L. Polk & Co Publishers
	Germain Seed	R.L. Polk & Co Publishers
	Calif Spray Chemical	R.L. Polk & Co Publishers

### 903 H

<u>Year</u>	<u>Uses</u>	<u>Source</u>
1952	Vacant	R.L. Polk & Co Publishers
1947	Suppliers Inc whol stationers	R.L. Polk & Co Publishers
1942	Vacant	R.L. Polk & Co Publishers
1937	Bomberger Seed Co	R.L. Polk & Co Publishers

### 904 H

<u>Year</u>	<u>Uses</u>	<u>Source</u>
1937	Vacant	R.L. Polk & Co Publishers
1927	Vacant	R.L. Polk & Co Publishers

### 910 H

<u>Year</u>	<u>Uses</u>	<u>Source</u>
1958	Le Roy Hotel	R.L. Polk & Co Publishers
	Weber Chris	R.L. Polk & Co Publishers
1952	LeRoy Hotel	R.L. Polk & Co Publishers
1947	Lane Lena Mrs	R.L. Polk & Co Publishers

## FINDINGS

<u>Year</u>	<u>Uses</u>	<u>Source</u>
1947	Le Roy Hotel	R.L. Polk & Co Publishers
1942	Klinovich Lena Mrs	R.L. Polk & Co Publishers
	Leroy Hotel	R.L. Polk & Co Publishers
1937	Leroy Hotel	R.L. Polk & Co Publishers
	Obermeyer John	R.L. Polk & Co Publishers
1927	Hotel Mayer	R.L. Polk & Co Publishers
	Beebe D W	R.L. Polk & Co Publishers
1922	Beebe D W	Polk: Husted Directory Co.
	Hotel Mayer	Polk: Husted Directory Co.
<b>912 H</b>		
<u>Year</u>	<u>Uses</u>	<u>Source</u>
1942	Vacant	R.L. Polk & Co Publishers
1927	drinks	R.L. Polk & Co Publishers
	Beebe D W soft	R.L. Polk & Co Publishers
<b>915 H</b>		
<u>Year</u>	<u>Uses</u>	<u>Source</u>
1942	Vacant	R.L. Polk & Co Publishers
<b>916 H</b>		
<u>Year</u>	<u>Uses</u>	<u>Source</u>
1958	Vacant	R.L. Polk & Co Publishers
1952	Vacant	R.L. Polk & Co Publishers
1947	Valley Amusement Co	R.L. Polk & Co Publishers
	Scoyni Nicholas	R.L. Polk & Co Publishers
1942	Vacant	R.L. Polk & Co Publishers
1937	Vacant	R.L. Polk & Co Publishers
1927	Vacant	R.L. Polk & Co Publishers
<b>922 H</b>		
<u>Year</u>	<u>Uses</u>	<u>Source</u>
1927	Vacant	R.L. Polk & Co Publishers
<b>926 H</b>		
<u>Year</u>	<u>Uses</u>	<u>Source</u>
1958	stge dept	R.L. Polk & Co Publishers
	Downtown Day NNite Garage	R.L. Polk & Co Publishers
1942	Garage & Serv Store	R.L. Polk & Co Publishers
	Downtown Day N Nite	R.L. Polk & Co Publishers

## FINDINGS

### 928 H

<u>Year</u>	<u>Uses</u>	<u>Source</u>
1937	Vacant	R.L. Polk & Co Publishers
1927	Vacant	R.L. Polk & Co Publishers

### 932 H

<u>Year</u>	<u>Uses</u>	<u>Source</u>
1952	Vacant	R.L. Polk & Co Publishers
1947	Vacant	R.L. Polk & Co Publishers
1942	Vacant	R.L. Polk & Co Publishers
1937	Vacant	R.L. Polk & Co Publishers
1927	Union Carbide Sales	R.L. Polk & Co Publishers
	Commercial Transfer	R.L. Polk & Co Publishers
	Prest O Lite Co	R.L. Polk & Co Publishers
	fruit juices	R.L. Polk & Co Publishers
	Mission Distributors	R.L. Polk & Co Publishers
	Linde Air Products	R.L. Polk & Co Publishers
	fountain supplies	R.L. Polk & Co Publishers
	Getz M & Co soda	R.L. Polk & Co Publishers

### 940 H

<u>Year</u>	<u>Uses</u>	<u>Source</u>
1952	Merino Jos saw filer	R.L. Polk & Co Publishers
1947	Vacant	R.L. Polk & Co Publishers
1942	Vacant	R.L. Polk & Co Publishers
1937	Vacant	R.L. Polk & Co Publishers

### 950 H

<u>Year</u>	<u>Uses</u>	<u>Source</u>
1952	Amrine E B auto repr	R.L. Polk & Co Publishers
1947	Travelers Body & Fender Wks	R.L. Polk & Co Publishers
1942	Angelich Michl garage	R.L. Polk & Co Publishers
	Tulare intersects	R.L. Polk & Co Publishers
1937	Cunningham R M garage	R.L. Polk & Co Publishers
	Tulare intersects	R.L. Polk & Co Publishers
1927	Thalman A J	R.L. Polk & Co Publishers

### 951 H

<u>Year</u>	<u>Uses</u>	<u>Source</u>
1958	Hobbs Parsons Co prod dirs	R.L. Polk & Co Publishers

## FINDINGS

### **H ST**

#### **701 H ST**

<b><u>Year</u></b>	<b><u>Uses</u></b>	<b><u>Source</u></b>
1932	United Warehouse Co	R.L. Polk & Co Publishers
	Valley Lumber Co	R.L. Polk & Co Publishers
	Alta District Lumber Co	R.L. Polk & Co Publishers
	Fowler Lumber Co of	R.L. Polk & Co Publishers

#### **702 H ST**

<b><u>Year</u></b>	<b><u>Uses</u></b>	<b><u>Source</u></b>
2013	THEE MOBILE CLINIC	Cole Information Services
2008	LOPEZ AUTOBODY	Cole Information Services
	VARGAS AUTO REPAIR	Cole Information Services
2003	TOROS BODY SHOP	Cole Information Services
	LOPEZ AUTOBODY	Cole Information Services
	AJS BODYWORK & PAINT	Cole Information Services

#### **704 H ST**

<b><u>Year</u></b>	<b><u>Uses</u></b>	<b><u>Source</u></b>
2003	ANGELS BODY SHOP	Cole Information Services
	C & T AUTO BODY SHOP	Cole Information Services
2002	CALIFORNIA AUTO REPAIR auto rpr & serv	R.L. Polk & Co Publishers
1990	Wire Wheels	R.L. Polk & Co Publishers
1986	Wire Wheels	R.L. Polk & Co Publishers
1980	Economy M	R.L. Polk & Co Publishers
	United Van Lines	R.L. Polk & Co Publishers
1975	Furniture Factory The Whse	R.L. Polk & Co Publishers
	Rear Vacant	R.L. Polk & Co Publishers
1970	H ST Contd	R.L. Polk & Co Publisher
	A & M Body Works auto body reprs	R.L. Polk & Co Publisher
	Harris Auto Painting auto pntg	R.L. Polk & Co Publisher
1965	A & M BODY WORKS AUTO BODY REPRS	R.L. Polk & Co Publisher

#### **706 H ST**

<b><u>Year</u></b>	<b><u>Uses</u></b>	<b><u>Source</u></b>
2003	WHEEL CREATIONS PLUS	Cole Information Services

## FINDINGS

### 710 H ST

<u>Year</u>	<u>Uses</u>	<u>Source</u>
2013	WESTERN CASKET MANUFACTURING CO	Cole Information Services
2008	CCM	Cole Information Services
	WESTERN CASKET MFG	Cole Information Services
2003	CCM	Cole Information Services
2002	CCM auto mach shop serv	R.L. Polk & Co Publishers
1990	Bob Harootunian Showcase & Fixture Co	R.L. Polk & Co Publishers
1986	Harootunian B Showcase & Fixture Co	R.L. Polk & Co Publishers
1980	Harootunian Bob Show Case & Fixture Co	R.L. Polk & Co Publishers
1975	Harootunian Bob Show Case & Fixture Co	R.L. Polk & Co Publishers
1970	Harootunian Bob Show Case & Fixture Co	R.L. Polk & Co Publisher
1965	HAROOTUNIAN BOB SHOW CASE FIXTURE CO	R.L. Polk & Co Publisher
1932	chine Works	R.L. Polk & Co Publishers
	Valley Foundry & Ma	R.L. Polk & Co Publishers

### 714 H ST

<u>Year</u>	<u>Uses</u>	<u>Source</u>
1990	Vacant	R.L. Polk & Co Publishers

### 728 H ST

<u>Year</u>	<u>Uses</u>	<u>Source</u>
2008	COLIMA BODYSHOP	Cole Information Services
2003	J & J PRODUCE & FOOD SERVICES	Cole Information Services
1990	Vacant	R.L. Polk & Co Publishers
1986	Vacant	R.L. Polk & Co Publishers
1980	Petes Furniture Refinishing piano reftahg	R.L. Polk & Co Publishers
1975	United States Elevator Corp	R.L. Polk & Co Publishers
1970	Vacant	R.L. Polk & Co Publisher
1965	REGENT CONSTRUCTION CO WHSE	R.L. Polk & Co Publisher

### 735 H ST

<u>Year</u>	<u>Uses</u>	<u>Source</u>
1990	Slater Furniture Co whae	R.L. Polk & Co Publishers
1986	Slater Furniture Co whee	R.L. Polk & Co Publishers
1980	Slater Furniture Co Whse	R.L. Polk & Co Publishers
1975	Slater Furniture Co Whse	R.L. Polk & Co Publishers
1970	Butler Johnson Corp whol floor cov	R.L. Polk & Co Publisher

## FINDINGS

<u>Year</u>	<u>Uses</u>	<u>Source</u>
1965	BUTLER JOHNSON CORP FRESNO WHOL FLOOR COVERING	R.L. Polk & Co Publisher
1932	Johns Manville Inc roofing matls	R.L. Polk & Co Publishers R.L. Polk & Co Publishers

### 737 H ST

<u>Year</u>	<u>Uses</u>	<u>Source</u>
1932	ical Co Eagle Transfer Co whse Germain Seed & Plant California Spray Chem	R.L. Polk & Co Publishers R.L. Polk & Co Publishers R.L. Polk & Co Publishers R.L. Polk & Co Publishers

### 738 H ST

<u>Year</u>	<u>Uses</u>	<u>Source</u>
1932	Clecak & Vuich restr	R.L. Polk & Co Publishers

### 739 H ST

<u>Year</u>	<u>Uses</u>	<u>Source</u>
1990	Vacant	R.L. Polk & Co Publishers
1986	Vacant	R.L. Polk & Co Publishers
1980	Vacant	R.L. Polk & Co Publishers
1975	Vacant	R.L. Polk & Co Publishers
1970	Vacant	R.L. Polk & Co Publisher
1965	ZELLERBACH PAPER CO WHSE	R.L. Polk & Co Publisher

### 740 H ST

<u>Year</u>	<u>Uses</u>	<u>Source</u>
1990	Vacant	R.L. Polk & Co Publishers
1986	Adams Haig Inc graphics	R.L. Polk & Co Publishers
1975	Circle C Meat Co whol	R.L. Polk & Co Publishers
1970	Circle C Meat Co whol	R.L. Polk & Co Publisher
1965	CROWN MEAT CO WHOL	R.L. Polk & Co Publisher
1932	Vacant	R.L. Polk & Co Publishers

### 741 H ST

<u>Year</u>	<u>Uses</u>	<u>Source</u>
1932	Armour & Co whol meats	R.L. Polk & Co Publishers R.L. Polk & Co Publishers

## FINDINGS

### 742 H ST

<u>Year</u>	<u>Uses</u>	<u>Source</u>
1990	Vacant	R.L. Polk & Co Publishers
1975	Vacant	R.L. Polk & Co Publishers
1970	Vacant	R.L. Polk & Co Publisher
1965	VACANT	R.L. Polk & Co Publisher
1932	Hotel Fairmount	R.L. Polk & Co Publishers
	Buckland Jean Mrs	R.L. Polk & Co Publishers

### 752 H ST

<u>Year</u>	<u>Uses</u>	<u>Source</u>
2008	H B S AUTO REPAIR	Cole Information Services
2002	WESTERN CONSTRUCTION SPECIALTS construction mgmt	R.L. Polk & Co Publishers
1990	Waurine Boutique Shop	R.L. Polk & Co Publishers
1986	Vacant	R.L. Polk & Co Publishers
1980	Haig & Co graphic art	R.L. Polk & Co Publishers
	Eagle Transfer Co	R.L. Polk & Co Publishers
	Towable Fork	R.L. Polk & Co Publishers
1970	Eagle Transfer Co	R.L. Polk & Co Publisher
1965	EAGLE TRANSFER CO	R.L. Polk & Co Publisher
1932	Eagle Transfer Co	R.L. Polk & Co Publishers
	Public Weighmaster	R.L. Polk & Co Publishers
	Pacific Motor Transport	R.L. Polk & Co Publishers

### 755 H ST

<u>Year</u>	<u>Uses</u>	<u>Source</u>
1932	Los Angeles Soap Co	R.L. Polk & Co Publishers

### 756 H ST

<u>Year</u>	<u>Uses</u>	<u>Source</u>
1932	Hotel Verdun	R.L. Polk & Co Publishers

### 760 H ST

<u>Year</u>	<u>Uses</u>	<u>Source</u>
1932	Inyo intersects	R.L. Polk & Co Publishers
	Kohler Steam Laundry	R.L. Polk & Co Publishers

### 762 H ST

<u>Year</u>	<u>Uses</u>	<u>Source</u>
2003	LOW COST AUTO BODY WORK	Cole Information Services



## FINDINGS

<u>Year</u>	<u>Uses</u>	<u>Source</u>
1975	Eagle Transfer Co	R.L. Polk & Co Publishers
	Namco Chemical Co industrial chem distrs	R.L. Polk & Co Publishers

### 800 H ST

<u>Year</u>	<u>Uses</u>	<u>Source</u>
1932	Fresno Garage	R.L. Polk & Co Publishers

### 903 H ST

<u>Year</u>	<u>Uses</u>	<u>Source</u>
1932	Bomberger Seed Co	R.L. Polk & Co Publishers

### 904 H ST

<u>Year</u>	<u>Uses</u>	<u>Source</u>
1932	Vacant	R.L. Polk & Co Publishers

### 910 H ST

<u>Year</u>	<u>Uses</u>	<u>Source</u>
1965	VACANT	R.L. Polk & Co Publisher
1932	Logan J W	R.L. Polk & Co Publishers
	Mayer Hotel	R.L. Polk & Co Publishers

### 912 H ST

<u>Year</u>	<u>Uses</u>	<u>Source</u>
1965	VACANT	R.L. Polk & Co Publisher
1932	Vacant	R.L. Polk & Co Publishers

### 916 H ST

<u>Year</u>	<u>Uses</u>	<u>Source</u>
1965	VACANT	R.L. Polk & Co Publisher
1932	Vacant	R.L. Polk & Co Publishers

### 926 H ST

<u>Year</u>	<u>Uses</u>	<u>Source</u>
1965	DOWNTOWN DAY N NITE GARAGE	R.L. Polk & Co Publisher

### 928 H ST

<u>Year</u>	<u>Uses</u>	<u>Source</u>
1932	Vacant	R.L. Polk & Co Publishers

## FINDINGS

### 932 H ST

<u>Year</u>	<u>Uses</u>	<u>Source</u>
1932	Vacant	R.L. Polk & Co Publishers

### 940 H ST

<u>Year</u>	<u>Uses</u>	<u>Source</u>
1932	Vacant	R.L. Polk & Co Publishers

### 950 H ST

<u>Year</u>	<u>Uses</u>	<u>Source</u>
1932	Tulare intersects	R.L. Polk & Co Publishers
	Kazarian W K auto repr	R.L. Polk & Co Publishers

### 951 H ST

<u>Year</u>	<u>Uses</u>	<u>Source</u>
2002	CHERTA FARMS farms	R.L. Polk & Co Publishers
1990	Vacant	R.L. Polk & Co Publishers
1986	Hobbs Parsons Produce Co fruit whol	R.L. Polk & Co Publishers
1980	Hobbs Parsons Co whol prod	R.L. Polk & Co Publishers
1975	Hobbs Parsons Co whol prod	R.L. Polk & Co Publishers
1970	Hobbs Parsons Co whol prod	R.L. Polk & Co Publisher
1965	HOBBS PARSONS CO WHDL PROD	R.L. Polk & Co Publisher

## INYO

### 1827 INYO

<u>Year</u>	<u>Uses</u>	<u>Source</u>
1962	Vacant	Pacific Telephone
1958	Shelburnes Stationery and Ofc Equip AA M	R.L. Polk & Co Publishers
1952	Johnson Bradner Co hotel sups	R.L. Polk & Co Publishers
1947	Valley Bedding & Furn Co	R.L. Polk & Co Publishers
1942	Valley Bedding & Furn Co	R.L. Polk & Co Publishers
1937	Valley Bedding & Furniture	R.L. Polk & Co Publishers
1932	Western Specialty	R.L. Polk & Co Publishers
	Pharmacal Corp	R.L. Polk & Co Publishers
	chemists	R.L. Polk & Co Publishers
1927	Fairbanks Morse	R.L. Polk & Co Publishers
	Co gas eng	R.L. Polk & Co Publishers

## FINDINGS

### 1830 INYO

<u>Year</u>	<u>Uses</u>	<u>Source</u>
1962	Fresno Steam Lndry side entr	Pacific Telephone
1958	Fresno Steam Lndry	R.L. Polk & Co Publishers
1952	Fresno Steam Lndry coll ofc	R.L. Polk & Co Publishers
1947	Fresno Steam Lndy coll ofc	R.L. Polk & Co Publishers
1942	Liberty Lndy	R.L. Polk & Co Publishers
	Broadway intersects	R.L. Polk & Co Publishers
1937	Liberty Laundry	R.L. Polk & Co Publishers
	B roadway intersects	R.L. Polk & Co Publishers
1932	Liberty Laundry	R.L. Polk & Co Publishers
	Broadway intersects	R.L. Polk & Co Publishers

### 1914 INYO

<u>Year</u>	<u>Uses</u>	<u>Source</u>
1927	Vacant	R.L. Polk & Co Publishers

### 1928 INYO

<u>Year</u>	<u>Uses</u>	<u>Source</u>
1922	Daley Helen A	Polk: Husted Directory Co.

### 1937 INYO

<u>Year</u>	<u>Uses</u>	<u>Source</u>
1962	New Yoi:k Hatters cins A D	Pacific Telephone
1958	New York Hatter	R.L. Polk & Co Publishers
1952	Kuljian Victor clo cln	R.L. Polk & Co Publishers
1947	Papazian Sarkis sign pntr	R.L. Polk & Co Publishers
1942	Vacant	R.L. Polk & Co Publishers
1937	Manoogian Harry cbtmkr	R.L. Polk & Co Publishers
1932	Manoog Harry	R.L. Polk & Co Publishers
1927	Stenberg F 0 signs	R.L. Polk & Co Publishers

### 1941 INYO

<u>Year</u>	<u>Uses</u>	<u>Source</u>
1962	Coffee Pot The restr	Pacific Telephone
1958	Henrys Cafe	R.L. Polk & Co Publishers
1952	Sagatelian Hrant restr	R.L. Polk & Co Publishers
1947	Sagatelian Hrant restr	R.L. Polk & Co Publishers
1942	Fulton intersects	R.L. Polk & Co Publishers
	Watanabe Shuhie restr	R.L. Polk & Co Publishers
1937	Fulton intersects	R.L. Polk & Co Publishers

## FINDINGS

<u>Year</u>	<u>Uses</u>	<u>Source</u>
1937	Watanabe Shuhie restr	R.L. Polk & Co Publishers
1932	Fulton intersects	R.L. Polk & Co Publishers
	Watanabe S restr	R.L. Polk & Co Publishers

### INYO ST

#### 1830 INYO ST

<u>Year</u>	<u>Uses</u>	<u>Source</u>
1965	VACANT	R.L. Polk & Co Publisher

#### 1937 INYO ST

<u>Year</u>	<u>Uses</u>	<u>Source</u>
1965	NEW YORK HATTERS	R.L. Polk & Co Publisher

#### 1941 INYO ST

<u>Year</u>	<u>Uses</u>	<u>Source</u>
1965	C & B CAFE	R.L. Polk & Co Publisher

### KERN

#### 1776 KERN

<u>Year</u>	<u>Uses</u>	<u>Source</u>
1962	Zellerbach Paper Co AD	Pacific Telephone
1958	Zellerbach Paper Co	R.L. Polk & Co Publishers
1952	Zellerbach Paper Co	R.L. Polk & Co Publishers
1947	Zellerbach Paper Co	R.L. Polk & Co Publishers
1942	H intersects	R.L. Polk & Co Publishers
	Zellerbach Paper Co	R.L. Polk & Co Publishers
1937	Zellerbach Paper Co whol	R.L. Polk & Co Publishers
	H intersects	R.L. Polk & Co Publishers

### KERN ST

#### 1776 KERN ST

<u>Year</u>	<u>Uses</u>	<u>Source</u>
1990	Vacant	R.L. Polk & Co Publishers
1986	Vacant	R.L. Polk & Co Publishers
1980	Peoples Furniture Showroom	R.L. Polk & Co Publishers
1975	Peoples Furniture Whse	R.L. Polk & Co Publishers
1970	Masterpiece Of California Inc christmas tree mfg	R.L. Polk & Co Publisher

## FINDINGS

<u>Year</u>	<u>Uses</u>	<u>Source</u>
1965	ZELLERBACH PAPER CO	R.L. Polk & Co Publisher

### MONO

#### 1732 MONO

<u>Year</u>	<u>Uses</u>	<u>Source</u>
1962	MONO FROM Contd	Pacific Telephone
	Topper Feed The sls dept	Pacific Telephone

#### 1745 MONO

<u>Year</u>	<u>Uses</u>	<u>Source</u>
1962	Avenell Arioto whol florists	Pacific Telephone

#### 1824 MONO

<u>Year</u>	<u>Uses</u>	<u>Source</u>
1922	Greenwood W J	Polk: Husted Directory Co.

#### 1826 MONO

<u>Year</u>	<u>Uses</u>	<u>Source</u>
1958	Fresno Mtr Center truck reprs	R.L. Polk & Co Publishers
1952	Crow L A & Co mach shop	R.L. Polk & Co Publishers
1947	Crow L A & Co mach shop	R.L. Polk & Co Publishers
1942	B roadway intersects	R.L. Polk & Co Publishers
	Crow L A & Co mach shop	R.L. Polk & Co Publishers
1937	Crow t A & Co Machine	R.L. Polk & Co Publishers
1927	Crow L A mach	R.L. Polk & Co Publishers

#### 1832 MONO

<u>Year</u>	<u>Uses</u>	<u>Source</u>
1937	Stuart Oxygen Co	R.L. Polk & Co Publishers
	Broadway intersects	R.L. Polk & Co Publishers
1927	Vlacich Wnm auto	R.L. Polk & Co Publishers

### MONO ST

#### 1732 MONO ST

<u>Year</u>	<u>Uses</u>	<u>Source</u>
1975	Elliott Mfg Co SHOP	R.L. Polk & Co Publishers
1970	Elliott Mfg Co SHOP	R.L. Polk & Co Publisher
1965	ELLIOTT MFG CO SHOP	R.L. Polk & Co Publisher

## FINDINGS

### 1745 MONO ST

<u>Year</u>	<u>Uses</u>	<u>Source</u>
1990	Vacant	R.L. Polk & Co Publishers
1986	Vacant	R.L. Polk & Co Publishers
1980	Vacant	R.L. Polk & Co Publishers
1970	A & A Wholesale Florists Inc	R.L. Polk & Co Publisher
1965	AVENELL L F BUD	R.L. Polk & Co Publisher
	A & A WHOLESALE FLORIST & FLORAL SUPPLY	R.L. Polk & Co Publisher

### 1746 MONO ST

<u>Year</u>	<u>Uses</u>	<u>Source</u>
1975	Vacant	R.L. Polk & Co Publishers

### 1826 MONO ST

<u>Year</u>	<u>Uses</u>	<u>Source</u>
1932	Crow L A mech	R.L. Polk & Co Publishers

### 1832 MONO ST

<u>Year</u>	<u>Uses</u>	<u>Source</u>
1932	Vacant	R.L. Polk & Co Publishers
	Broadway intersects	R.L. Polk & Co Publishers

## FINDINGS

### TARGET PROPERTY: ADDRESS NOT IDENTIFIED IN RESEARCH SOURCE

The following Target Property addresses were researched for this report, and the addresses were not identified in the research source.

#### Address Researched

801 H Street

#### Address Not Identified in Research Source

2013, 2008, 2003, 2002, 1996, 1990, 1986, 1980, 1975, 1970, 1965, 1962, 1958, 1952, 1947, 1942, 1922

### ADJOINING PROPERTY: ADDRESSES NOT IDENTIFIED IN RESEARCH SOURCE

The following Adjoining Property addresses were researched for this report, and the addresses were not identified in research source.

#### Address Researched

1732 MONO

1732 MONO ST

1745 MONO

1745 MONO ST

1746 MONO ST

1776 KERN

1776 KERN ST

1824 MONO

1826 MONO

1826 MONO ST

1827 INYO

1830 INYO

1830 INYO ST

1832 MONO

1832 MONO ST

1914 INYO

1928 INYO

#### Address Not Identified in Research Source

2013, 2008, 2003, 2002, 1996, 1990, 1986, 1980, 1975, 1970, 1965, 1958, 1952, 1947, 1942, 1937, 1932, 1927, 1922

2013, 2008, 2003, 2002, 1996, 1990, 1986, 1980, 1962, 1958, 1952, 1947, 1942, 1937, 1932, 1927, 1922

2013, 2008, 2003, 2002, 1996, 1990, 1986, 1980, 1975, 1970, 1965, 1958, 1952, 1947, 1942, 1937, 1932, 1927, 1922

2013, 2008, 2003, 2002, 1996, 1975, 1962, 1958, 1952, 1947, 1942, 1937, 1932, 1927, 1922

2013, 2008, 2003, 2002, 1996, 1990, 1986, 1980, 1970, 1965, 1962, 1958, 1952, 1947, 1942, 1937, 1932, 1927, 1922

2013, 2008, 2003, 2002, 1996, 1990, 1986, 1980, 1975, 1970, 1965, 1962, 1958, 1952, 1947, 1942, 1937, 1932, 1927, 1922

2013, 2008, 2003, 2002, 1996, 1962, 1958, 1952, 1947, 1942, 1937, 1932, 1927, 1922

2013, 2008, 2003, 2002, 1996, 1990, 1986, 1980, 1975, 1970, 1965, 1962, 1958, 1952, 1947, 1942, 1937, 1932, 1927

2013, 2008, 2003, 2002, 1996, 1990, 1986, 1980, 1975, 1970, 1965, 1962, 1958, 1952, 1947, 1942, 1937, 1932, 1927

2013, 2008, 2003, 2002, 1996, 1990, 1986, 1980, 1975, 1970, 1965, 1962, 1958, 1952, 1947, 1942, 1937, 1927, 1922

2013, 2008, 2003, 2002, 1996, 1990, 1986, 1980, 1975, 1970, 1965, 1922

2013, 2008, 2003, 2002, 1996, 1990, 1986, 1980, 1975, 1970, 1965, 1927, 1922

2013, 2008, 2003, 2002, 1996, 1990, 1986, 1980, 1975, 1970, 1962, 1958, 1952, 1947, 1942, 1937, 1932, 1927, 1922

2013, 2008, 2003, 2002, 1996, 1990, 1986, 1980, 1975, 1970, 1965, 1962, 1958, 1952, 1947, 1942, 1932, 1922

2013, 2008, 2003, 2002, 1996, 1990, 1986, 1980, 1975, 1970, 1965, 1962, 1958, 1952, 1947, 1942, 1937, 1927, 1922

2013, 2008, 2003, 2002, 1996, 1990, 1986, 1980, 1975, 1970, 1965, 1962, 1958, 1952, 1947, 1942, 1937, 1932, 1922

2013, 2008, 2003, 2002, 1996, 1990, 1986, 1980, 1975, 1970, 1965, 1962, 1958, 1952, 1947, 1942, 1937, 1932, 1922

## FINDINGS

<b><u>Address Researched</u></b>	<b><u>Address Not Identified in Research Source</u></b>
1937 INYO	2013, 2008, 2003, 2002, 1996, 1990, 1986, 1980, 1975, 1970, 1965, 1922
1937 INYO ST	2013, 2008, 2003, 2002, 1996, 1990, 1986, 1980, 1975, 1970, 1962, 1958, 1952, 1947, 1942, 1937, 1932, 1927, 1922
1941 INYO	2013, 2008, 2003, 2002, 1996, 1990, 1986, 1980, 1975, 1970, 1965, 1927, 1922
1941 INYO ST	2013, 2008, 2003, 2002, 1996, 1990, 1986, 1980, 1975, 1970, 1962, 1958, 1952, 1947, 1942, 1937, 1932, 1927, 1922
658 H	2013, 2008, 2003, 2002, 1996, 1990, 1986, 1980, 1975, 1970, 1965, 1962, 1958, 1952, 1947, 1942, 1937, 1932
701 BROADWAY	2013, 2008, 2003, 2002, 1996, 1990, 1986, 1980, 1975, 1970, 1965, 1962, 1958, 1942, 1932, 1922
701 BROADWAY ST	2013, 2008, 2003, 2002, 1996, 1986, 1980, 1975, 1970, 1965, 1962, 1952, 1947, 1942, 1937, 1932, 1927, 1922
701 H	2013, 2008, 2003, 2002, 1996, 1990, 1986, 1980, 1975, 1970, 1965, 1962, 1958, 1952, 1947, 1942, 1932, 1927, 1922
701 H ST	2013, 2008, 2003, 2002, 1996, 1990, 1986, 1980, 1975, 1970, 1965, 1962, 1958, 1952, 1947, 1942, 1937, 1927, 1922
702 BROADWAY	2013, 2008, 2003, 2002, 1996, 1990, 1986, 1980, 1975, 1970, 1965, 1962, 1958, 1942, 1932, 1922
702 BROADWAY ST	2013, 2008, 2003, 2002, 1996, 1986, 1980, 1975, 1970, 1965, 1962, 1958, 1952, 1947, 1942, 1937, 1932, 1927, 1922
702 H ST	2002, 1996, 1990, 1986, 1980, 1975, 1970, 1965, 1962, 1958, 1952, 1947, 1942, 1937, 1932, 1927, 1922
703 BROADWAY	2013, 2008, 2003, 2002, 1996, 1990, 1986, 1980, 1975, 1970, 1965, 1962, 1958, 1942, 1937, 1932, 1927, 1922
703 BROADWAY ST	2013, 2008, 2003, 2002, 1996, 1962, 1958, 1952, 1947, 1942, 1937, 1932, 1927, 1922
704 BROADWAY	2013, 2008, 2003, 2002, 1996, 1990, 1986, 1980, 1975, 1970, 1965, 1962, 1958, 1942, 1937, 1932, 1927, 1922
704 BROADWAY ST	2013, 2008, 2003, 2002, 1996, 1962, 1958, 1952, 1947, 1942, 1937, 1932, 1927, 1922
704 H ST	2013, 2008, 2003, 1996, 1962, 1958, 1952, 1947, 1942, 1937, 1932, 1927, 1922
704 H ST	2013, 2008, 2002, 1996, 1990, 1986, 1980, 1975, 1970, 1965, 1962, 1958, 1952, 1947, 1942, 1937, 1932, 1927, 1922
705 BROADWAY	2013, 2008, 2003, 2002, 1996, 1990, 1986, 1980, 1975, 1970, 1965, 1962, 1958, 1942, 1932, 1922
705 BROADWAY ST	2013, 2008, 2003, 2002, 1996, 1990, 1980, 1975, 1970, 1965, 1962, 1958, 1952, 1947, 1942, 1937, 1932, 1927
706 BROADWAY	2013, 2008, 2003, 2002, 1996, 1990, 1986, 1980, 1975, 1970, 1965, 1962, 1958, 1942, 1937, 1932, 1927, 1922
706 BROADWAY ST	2013, 2008, 2003, 2002, 1996, 1980, 1975, 1970, 1965, 1962, 1958, 1952, 1947, 1942, 1937, 1932, 1927, 1922
706 H ST	2013, 2008, 2002, 1996, 1990, 1986, 1980, 1975, 1970, 1965, 1962, 1958, 1952, 1947, 1942, 1937, 1932, 1927, 1922
707 BROADWAY	2013, 2008, 2003, 2002, 1996, 1990, 1986, 1980, 1975, 1970, 1965, 1962, 1958, 1942, 1937, 1932, 1922
707 BROADWAY ST	2013, 2008, 2003, 2002, 1996, 1980, 1975, 1970, 1965, 1962, 1958, 1952, 1947, 1942, 1937, 1932, 1927, 1922



## FINDINGS

<b><u>Address Researched</u></b>	<b><u>Address Not Identified in Research Source</u></b>
707 H	2013, 2008, 2003, 2002, 1996, 1990, 1986, 1980, 1975, 1970, 1965, 1962, 1952, 1947, 1942, 1937, 1932, 1927, 1922
708 BROADWAY	2013, 2008, 2003, 2002, 1996, 1990, 1986, 1980, 1975, 1970, 1965, 1962, 1958, 1942, 1937, 1932, 1927, 1922
708 BROADWAY PLZ	2013, 2008, 2003, 1996, 1990, 1986, 1980, 1975, 1970, 1965, 1962, 1958, 1952, 1947, 1942, 1937, 1932, 1927, 1922
708 BROADWAY ST	2013, 2008, 2003, 2002, 1996, 1980, 1975, 1970, 1965, 1962, 1958, 1952, 1947, 1942, 1937, 1932, 1927, 1922
709 BROADWAY	2013, 2008, 2003, 2002, 1996, 1990, 1986, 1980, 1975, 1970, 1965, 1962, 1958, 1942, 1937, 1932, 1927, 1922
710 BROADWAY	2013, 2008, 2003, 2002, 1996, 1990, 1986, 1980, 1975, 1970, 1965, 1962, 1958, 1932, 1922
710 BROADWAY ST	2013, 2008, 2003, 2002, 1996, 1980, 1975, 1970, 1965, 1952, 1947, 1942, 1937, 1932, 1927, 1922
710 H	2013, 2008, 2003, 2002, 1996, 1990, 1986, 1980, 1975, 1970, 1965, 1962, 1932, 1922
710 H ST	2013, 2008, 2003, 1996, 1962, 1958, 1952, 1947, 1942, 1937, 1927, 1922
710 H ST	2002, 1996, 1990, 1986, 1980, 1975, 1970, 1965, 1962, 1958, 1952, 1947, 1942, 1937, 1932, 1927, 1922
711 BROADWAY	2013, 2008, 2003, 2002, 1996, 1990, 1986, 1980, 1975, 1970, 1965, 1962, 1958, 1942, 1937, 1932, 1927, 1922
711 BROADWAY ST	2013, 2008, 2003, 2002, 1996, 1990, 1986, 1962, 1958, 1952, 1947, 1942, 1937, 1932, 1927, 1922
712 BROADWAY	2013, 2008, 2003, 2002, 1996, 1990, 1986, 1980, 1975, 1970, 1965, 1962, 1958, 1942, 1937, 1932, 1927, 1922
712 BROADWAY ST	2013, 2008, 2003, 2002, 1996, 1962, 1958, 1952, 1947, 1942, 1937, 1932, 1927, 1922
713 BROADWAY	2013, 2008, 2003, 2002, 1996, 1990, 1986, 1980, 1975, 1970, 1965, 1962, 1958, 1942, 1937, 1932, 1927, 1922
714 BROADWAY	2013, 2008, 2003, 2002, 1996, 1990, 1986, 1980, 1975, 1970, 1965, 1962, 1958, 1942, 1937, 1932, 1927, 1922
714 BROADWAY ST	2013, 2008, 2003, 2002, 1996, 1980, 1975, 1970, 1965, 1962, 1958, 1952, 1947, 1942, 1937, 1932, 1927
714 H ST	2013, 2008, 2003, 2002, 1996, 1986, 1980, 1975, 1970, 1965, 1962, 1958, 1952, 1947, 1942, 1937, 1932, 1927, 1922
715 BROADWAY	2013, 2008, 2003, 2002, 1996, 1990, 1986, 1980, 1975, 1970, 1965, 1962, 1958, 1942, 1937, 1932, 1922
715 BROADWAY ST	2013, 2008, 2003, 2002, 1962, 1958, 1952, 1947, 1942, 1937, 1932, 1927, 1922
716 BROADWAY	2013, 2008, 2003, 2002, 1996, 1990, 1986, 1980, 1975, 1970, 1965, 1962, 1958, 1942, 1937, 1932, 1927, 1922
716 BROADWAY ST	2013, 2008, 2003, 1952, 1947, 1942, 1937, 1932, 1927, 1922
716 BROADWAY ST	2002, 1996, 1990, 1986, 1980, 1975, 1970, 1965, 1962, 1958, 1952, 1947, 1942, 1937, 1932, 1927, 1922
717 BROADWAY	2013, 2008, 2003, 2002, 1996, 1990, 1986, 1980, 1975, 1970, 1965, 1962, 1958, 1947, 1937, 1932, 1922
717 BROADWAY ST	2013, 2008, 2003, 2002, 1996, 1980, 1975, 1970, 1965, 1962, 1958, 1952, 1947, 1942, 1937, 1932, 1927, 1922

## FINDINGS

<b><u>Address Researched</u></b>	<b><u>Address Not Identified in Research Source</u></b>
718 BROADWAY PLZ	2013, 2008, 2003, 1996, 1990, 1986, 1980, 1975, 1970, 1965, 1962, 1958, 1952, 1947, 1942, 1937, 1932, 1927, 1922
718 BROADWAY ST	2013, 2008, 2003, 2002, 1996, 1980, 1975, 1970, 1965, 1962, 1958, 1952, 1947, 1942, 1937, 1932, 1927, 1922
719 BROADWAY ST	2013, 2008, 2003, 2002, 1996, 1962, 1958, 1952, 1947, 1942, 1937, 1932, 1927, 1922
720 BROADWAY ST	2013, 2008, 2003, 2002, 1996, 1980, 1975, 1970, 1965, 1962, 1958, 1952, 1947, 1942, 1937, 1932, 1927, 1922
720 H	2013, 2008, 2003, 2002, 1996, 1990, 1986, 1980, 1975, 1970, 1965, 1962, 1952, 1947, 1942, 1937, 1932, 1927, 1922
721 BROADWAY ST	2013, 2008, 2003, 2002, 1996, 1952, 1947, 1942, 1937, 1932, 1927, 1922
721 BROADWAY ST	2002, 1996, 1990, 1986, 1980, 1975, 1970, 1965, 1962, 1958, 1952, 1947, 1942, 1937, 1932, 1927, 1922
722 BROADWAY	2013, 2008, 2003, 2002, 1996, 1990, 1986, 1980, 1975, 1970, 1965, 1962, 1958, 1932, 1922
722 BROADWAY PLZ	2013, 2008, 2003, 1996, 1990, 1986, 1980, 1975, 1970, 1965, 1962, 1958, 1952, 1947, 1942, 1937, 1932, 1927, 1922
722 BROADWAY ST	2013, 2008, 2003, 2002, 1996, 1952, 1947, 1942, 1937, 1932, 1927, 1922
724 BROADWAY ST	2013, 2008, 2003, 2002, 1996, 1980, 1975, 1970, 1965, 1962, 1958, 1952, 1947, 1942, 1937, 1932, 1927, 1922
726 BROADWAY ST	2013, 2008, 2003, 2002, 1996, 1980, 1975, 1970, 1965, 1962, 1958, 1952, 1947, 1942, 1937, 1932, 1927, 1922
726 H	2013, 2008, 2003, 2002, 1996, 1990, 1986, 1980, 1975, 1970, 1965, 1962, 1958, 1952, 1947, 1942, 1932, 1927, 1922
727 BROADWAY	2013, 2008, 2003, 2002, 1996, 1990, 1986, 1980, 1975, 1970, 1965, 1962, 1958, 1932, 1922
727 BROADWAY ST	2013, 2008, 2003, 2002, 1996, 1990, 1986, 1980, 1975, 1970, 1965, 1962, 1958, 1952, 1947, 1942, 1937, 1932, 1927
728 BROADWAY ST	2013, 2008, 2003, 2002, 1996, 1990, 1986, 1962, 1958, 1952, 1947, 1942, 1937, 1932, 1927, 1922
728 H	2013, 2008, 2003, 2002, 1996, 1990, 1986, 1980, 1975, 1970, 1965, 1962, 1952, 1947, 1942, 1937, 1932, 1927, 1922
728 H ST	2013, 2008, 2003, 2002, 1996, 1962, 1958, 1952, 1947, 1942, 1937, 1932, 1927, 1922
728 H ST	2013, 2002, 1996, 1990, 1986, 1980, 1975, 1970, 1965, 1962, 1958, 1952, 1947, 1942, 1937, 1932, 1927, 1922
729 BROADWAY	2013, 2008, 2003, 2002, 1996, 1990, 1986, 1980, 1975, 1970, 1965, 1962, 1958, 1932, 1922
729 BROADWAY ST	2013, 2008, 2003, 1952, 1947, 1942, 1937, 1932, 1927, 1922
729 BROADWAY ST	2002, 1996, 1990, 1986, 1980, 1975, 1970, 1965, 1962, 1958, 1952, 1947, 1942, 1937, 1932, 1927, 1922
732 BROADWAY	2013, 2008, 2003, 2002, 1996, 1990, 1986, 1980, 1975, 1970, 1965, 1962, 1958, 1952, 1947, 1942, 1937, 1932, 1922
733 H	2013, 2008, 2003, 2002, 1996, 1990, 1986, 1980, 1975, 1970, 1965, 1962, 1958, 1952, 1947, 1942, 1937, 1932, 1922
735 H	2013, 2008, 2003, 2002, 1996, 1990, 1986, 1980, 1975, 1970, 1965, 1962, 1952, 1947, 1942, 1937, 1932, 1922

## FINDINGS

<b><u>Address Researched</u></b>	<b><u>Address Not Identified in Research Source</u></b>
735 H ST	2013, 2008, 2003, 2002, 1996, 1962, 1958, 1952, 1947, 1942, 1937, 1927, 1922
736 BROADWAY ST	2013, 2008, 2003, 2002, 1996, 1990, 1986, 1962, 1958, 1952, 1947, 1942, 1937, 1932, 1927, 1922
736 H	2013, 2008, 2003, 2002, 1996, 1990, 1986, 1980, 1975, 1970, 1965, 1962, 1958, 1952, 1947, 1937, 1932, 1927, 1922
737 BROADWAY ST	2013, 2008, 2003, 2002, 1996, 1990, 1986, 1962, 1958, 1952, 1947, 1942, 1937, 1932, 1927, 1922
737 H	2013, 2008, 2003, 2002, 1996, 1990, 1986, 1980, 1975, 1970, 1965, 1962, 1952, 1947, 1932, 1927, 1922
737 H ST	2013, 2008, 2003, 2002, 1996, 1990, 1986, 1980, 1975, 1970, 1965, 1962, 1958, 1952, 1947, 1942, 1937, 1927, 1922
738 BROADWAY ST	2013, 2008, 2003, 2002, 1996, 1990, 1986, 1980, 1975, 1952, 1947, 1942, 1937, 1932, 1927, 1922
738 H	2013, 2008, 2003, 2002, 1996, 1990, 1986, 1980, 1975, 1970, 1965, 1962, 1958, 1952, 1947, 1942, 1932, 1927, 1922
738 H ST	2013, 2008, 2003, 2002, 1996, 1990, 1986, 1980, 1975, 1970, 1965, 1962, 1958, 1952, 1947, 1942, 1937, 1927, 1922
739 H	2013, 2008, 2003, 2002, 1996, 1990, 1986, 1980, 1975, 1970, 1965, 1962, 1958, 1947, 1932, 1927, 1922
739 H ST	2013, 2008, 2003, 2002, 1996, 1962, 1958, 1952, 1947, 1942, 1937, 1932, 1927, 1922
740 BROADWAY	2013, 2008, 2003, 2002, 1996, 1990, 1986, 1980, 1975, 1970, 1965, 1962, 1958, 1932, 1922
740 BROADWAY ST	2013, 2008, 2003, 2002, 1996, 1990, 1986, 1980, 1975, 1970, 1965, 1962, 1952, 1947, 1942, 1937, 1932, 1927, 1922
740 H	2013, 2008, 2003, 2002, 1996, 1990, 1986, 1980, 1975, 1970, 1965, 1962, 1932, 1922
740 H ST	2013, 2008, 2003, 2002, 1996, 1980, 1962, 1958, 1952, 1947, 1942, 1937, 1927, 1922
741 H	2013, 2008, 2003, 2002, 1996, 1990, 1986, 1980, 1975, 1970, 1965, 1962, 1932, 1922
741 H ST	2013, 2008, 2003, 2002, 1996, 1990, 1986, 1980, 1975, 1970, 1965, 1962, 1958, 1952, 1947, 1942, 1937, 1927, 1922
742 H	2013, 2008, 2003, 2002, 1996, 1990, 1986, 1980, 1975, 1970, 1965, 1962, 1932
742 H ST	2013, 2008, 2003, 2002, 1996, 1986, 1980, 1962, 1958, 1952, 1947, 1942, 1937, 1927, 1922
744 G	2013, 2008, 2003, 2002, 1996, 1990, 1986, 1980, 1975, 1970, 1965, 1962, 1932, 1922
744 G ST	2013, 2008, 2003, 2002, 1996, 1986, 1962, 1958, 1952, 1947, 1942, 1937, 1927, 1922
745 BROADWAY	2013, 2008, 2003, 2002, 1996, 1990, 1986, 1980, 1975, 1970, 1965, 1962, 1958, 1932, 1922
745 BROADWAY ST	2013, 2008, 2003, 1975, 1952, 1947, 1942, 1937, 1932, 1927, 1922
745 BROADWAY ST	2013, 2008, 2002, 1996, 1990, 1986, 1980, 1975, 1970, 1965, 1962, 1958, 1952, 1947, 1942, 1937, 1932, 1927, 1922
745 G	2013, 2008, 2003, 2002, 1996, 1990, 1986, 1980, 1975, 1970, 1965, 1962, 1952, 1947, 1932, 1922

## FINDINGS

<b><u>Address Researched</u></b>	<b><u>Address Not Identified in Research Source</u></b>
745 G ST	2013, 2008, 2003, 2002, 1996, 1962, 1958, 1952, 1947, 1942, 1937, 1927, 1922
746 BROADWAY	2013, 2008, 2003, 2002, 1996, 1990, 1986, 1980, 1975, 1970, 1965, 1962, 1958, 1932, 1922
746 BROADWAY ST	2013, 2008, 2003, 2002, 1952, 1947, 1942, 1937, 1932, 1927, 1922
746 BROADWAY ST	2003, 2002, 1996, 1990, 1986, 1980, 1975, 1970, 1965, 1962, 1958, 1952, 1947, 1942, 1937, 1932, 1927, 1922
746 G ST	2013, 2008, 2003, 2002, 1990, 1986, 1980, 1975, 1970, 1965, 1962, 1958, 1952, 1947, 1942, 1937, 1932, 1927, 1922
748 BROADWAY	2013, 2008, 2003, 2002, 1996, 1990, 1986, 1980, 1975, 1970, 1965, 1962, 1958, 1932, 1922
748 BROADWAY ST	2013, 2008, 2003, 2002, 1965, 1952, 1947, 1942, 1937, 1932, 1927, 1922
749 G ST	2013, 2008, 2003, 2002, 1990, 1986, 1980, 1975, 1970, 1965, 1962, 1958, 1952, 1947, 1942, 1937, 1932, 1927, 1922
750 G ST	2013, 2008, 2003, 2002, 1990, 1986, 1980, 1975, 1970, 1965, 1962, 1958, 1952, 1947, 1942, 1937, 1932, 1927, 1922
752 G	2013, 2008, 2003, 2002, 1996, 1990, 1986, 1980, 1975, 1970, 1965, 1962, 1942, 1937, 1932, 1927, 1922
752 G ST	2013, 2008, 2003, 2002, 1996, 1990, 1986, 1980, 1975, 1962, 1958, 1952, 1947, 1942, 1937, 1932, 1927, 1922
752 H	2013, 2008, 2003, 2002, 1996, 1990, 1986, 1980, 1975, 1970, 1965, 1962, 1932, 1922
752 H ST	2013, 2008, 2003, 1996, 1975, 1962, 1958, 1952, 1947, 1942, 1937, 1927, 1922
752 H ST	2013, 2003, 2002, 1996, 1990, 1986, 1980, 1975, 1970, 1965, 1962, 1958, 1952, 1947, 1942, 1937, 1932, 1927, 1922
754 H	2013, 2008, 2003, 2002, 1996, 1990, 1986, 1980, 1975, 1970, 1965, 1962, 1958, 1952, 1947, 1942, 1932, 1927, 1922
755 BROADWAY	2013, 2008, 2003, 2002, 1996, 1990, 1986, 1980, 1975, 1970, 1965, 1962, 1958, 1947, 1942, 1937, 1932, 1927, 1922
755 BROADWAY ST	2013, 2008, 2003, 2002, 1996, 1990, 1986, 1980, 1975, 1970, 1952, 1947, 1942, 1937, 1932, 1927, 1922
755 H	2013, 2008, 2003, 2002, 1996, 1990, 1986, 1980, 1975, 1970, 1965, 1962, 1958, 1952, 1947, 1932, 1922
755 H ST	2013, 2008, 2003, 2002, 1996, 1990, 1986, 1980, 1975, 1970, 1965, 1962, 1958, 1952, 1947, 1942, 1937, 1927, 1922
756 G ST	2013, 2008, 2003, 2002, 1990, 1986, 1980, 1975, 1970, 1965, 1962, 1958, 1952, 1947, 1942, 1937, 1932, 1927, 1922
756 H	2013, 2008, 2003, 2002, 1996, 1990, 1986, 1980, 1975, 1970, 1965, 1962, 1958, 1932
756 H ST	2013, 2008, 2003, 2002, 1996, 1990, 1986, 1980, 1975, 1970, 1965, 1962, 1958, 1952, 1947, 1942, 1937, 1927, 1922
758 BROADWAY	2013, 2008, 2003, 2002, 1996, 1990, 1986, 1980, 1975, 1970, 1965, 1962, 1958, 1932, 1922
758 BROADWAY ST	2013, 2008, 2003, 1962, 1952, 1947, 1942, 1937, 1932, 1927, 1922
759 BROADWAY	2013, 2008, 2003, 2002, 1996, 1990, 1986, 1980, 1975, 1970, 1965, 1962, 1958, 1952, 1947, 1942, 1937, 1932, 1922

## FINDINGS

<b><u>Address Researched</u></b>	<b><u>Address Not Identified in Research Source</u></b>
760 H	2013, 2008, 2003, 2002, 1996, 1990, 1986, 1980, 1975, 1970, 1965, 1962, 1932, 1922
760 H ST	2013, 2008, 2003, 2002, 1996, 1990, 1986, 1980, 1975, 1970, 1965, 1962, 1958, 1952, 1947, 1942, 1937, 1927, 1922
761 BROADWAY	2013, 2008, 2003, 2002, 1996, 1990, 1986, 1980, 1975, 1970, 1965, 1962, 1958, 1952, 1932, 1927, 1922
762 H	2013, 2008, 2003, 2002, 1996, 1990, 1986, 1980, 1975, 1970, 1965, 1962, 1958, 1952, 1942, 1937, 1932, 1927, 1922
762 H ST	2013, 2008, 2003, 2002, 1996, 1990, 1986, 1980, 1970, 1965, 1962, 1958, 1952, 1947, 1942, 1937, 1932, 1927, 1922
762 H ST	2013, 2008, 2002, 1996, 1990, 1986, 1980, 1975, 1970, 1965, 1962, 1958, 1952, 1947, 1942, 1937, 1932, 1927, 1922
775 H	2013, 2008, 2003, 2002, 1996, 1990, 1986, 1980, 1975, 1970, 1965, 1962, 1958, 1952, 1947, 1932, 1927, 1922
800 H	2013, 2008, 2003, 2002, 1996, 1990, 1986, 1980, 1975, 1970, 1965, 1962, 1958, 1952, 1947, 1942, 1932, 1927, 1922
800 H ST	2013, 2008, 2003, 2002, 1996, 1990, 1986, 1980, 1975, 1970, 1965, 1962, 1958, 1952, 1947, 1942, 1937, 1927, 1922
803 BROADWAY PLZ	2013, 2008, 2003, 1996, 1990, 1986, 1980, 1975, 1970, 1965, 1962, 1958, 1952, 1947, 1942, 1937, 1932, 1927, 1922
803 G	2013, 2008, 2003, 2002, 1996, 1990, 1986, 1980, 1975, 1970, 1965, 1962, 1932, 1922
803 G ST	2013, 2008, 2003, 2002, 1996, 1962, 1958, 1952, 1947, 1942, 1937, 1927, 1922
804 H	2013, 2008, 2003, 2002, 1996, 1990, 1986, 1980, 1975, 1970, 1965, 1962, 1947, 1942, 1937, 1932, 1927, 1922
805 G	2013, 2008, 2003, 2002, 1996, 1990, 1986, 1980, 1975, 1970, 1965, 1962, 1932
805 G ST	2013, 2008, 2003, 2002, 1996, 1986, 1980, 1962, 1958, 1952, 1947, 1942, 1937, 1927, 1922
806 H	2013, 2008, 2003, 2002, 1996, 1990, 1986, 1980, 1975, 1970, 1965, 1962, 1952, 1947, 1942, 1937, 1932, 1922
808 G	2013, 2008, 2003, 2002, 1996, 1990, 1986, 1980, 1975, 1970, 1965, 1962, 1942, 1937, 1932, 1927, 1922
808 G ST	2013, 2008, 2003, 2002, 1996, 1962, 1958, 1952, 1947, 1942, 1937, 1932, 1927, 1922
808 H	2013, 2008, 2003, 2002, 1996, 1990, 1986, 1980, 1975, 1970, 1965, 1962, 1947, 1942, 1937, 1932, 1927, 1922
811 G	2013, 2008, 2003, 2002, 1996, 1990, 1986, 1980, 1975, 1970, 1965, 1962, 1958, 1952, 1932, 1922
811 G ST	2013, 2008, 2003, 2002, 1996, 1980, 1975, 1970, 1965, 1962, 1958, 1952, 1947, 1942, 1937, 1932, 1927, 1922
814 BROADWAY PLZ	2013, 2008, 2003, 1996, 1990, 1986, 1980, 1975, 1970, 1965, 1962, 1958, 1952, 1947, 1942, 1937, 1932, 1927, 1922
815 G	2013, 2008, 2003, 2002, 1996, 1990, 1986, 1980, 1975, 1970, 1965, 1962, 1942, 1937, 1932, 1927, 1922
815 G ST	2013, 2008, 2003, 2002, 1990, 1986, 1980, 1975, 1970, 1965, 1962, 1958, 1952, 1947, 1942, 1937, 1932, 1927, 1922
817 BROADWAY PLZ	2013, 2008, 2003, 1996, 1990, 1986, 1980, 1975, 1970, 1965, 1962, 1958, 1952, 1947, 1942, 1937, 1932, 1927, 1922

## FINDINGS

<b><u>Address Researched</u></b>	<b><u>Address Not Identified in Research Source</u></b>
818 BROADWAY PLZ	2013, 2008, 2003, 1996, 1990, 1986, 1980, 1975, 1970, 1965, 1962, 1958, 1952, 1947, 1942, 1937, 1932, 1927, 1922
820 BROADWAY PLZ	2013, 2008, 2003, 1996, 1990, 1986, 1980, 1975, 1970, 1965, 1962, 1958, 1952, 1947, 1942, 1937, 1932, 1927, 1922
821 BROADWAY PLZ	2013, 2008, 2003, 1996, 1990, 1986, 1980, 1975, 1970, 1965, 1962, 1958, 1952, 1947, 1942, 1937, 1932, 1927, 1922
821 G ST	2013, 2008, 2003, 2002, 1996, 1990, 1986, 1962, 1958, 1952, 1947, 1942, 1937, 1932, 1927, 1922
822 BROADWAY PLZ	2013, 2008, 2003, 1996, 1990, 1986, 1980, 1975, 1970, 1965, 1962, 1958, 1952, 1947, 1942, 1937, 1932, 1927, 1922
824 BROADWAY PLZ	2013, 2008, 2003, 1996, 1990, 1986, 1980, 1975, 1970, 1965, 1962, 1958, 1952, 1947, 1942, 1937, 1932, 1927, 1922
825 G ST	2013, 2008, 2003, 2002, 1996, 1990, 1986, 1980, 1975, 1962, 1958, 1952, 1947, 1942, 1937, 1932, 1927, 1922
831 H	2013, 2008, 2003, 2002, 1996, 1990, 1986, 1980, 1975, 1970, 1965, 1962, 1958, 1952, 1947, 1942, 1932, 1922
833 G	2013, 2008, 2003, 2002, 1996, 1990, 1986, 1980, 1975, 1970, 1965, 1962, 1932, 1922
833 G ST	2013, 2008, 2003, 2002, 1996, 1986, 1962, 1958, 1952, 1947, 1942, 1937, 1927, 1922
835 G	2013, 2008, 2003, 2002, 1996, 1990, 1986, 1980, 1975, 1970, 1965, 1962, 1932, 1927
835 G ST	2013, 2008, 2003, 2002, 1996, 1990, 1975, 1962, 1958, 1952, 1947, 1942, 1937, 1927, 1922
836 G ST	2013, 2008, 2003, 2002, 1996, 1990, 1986, 1980, 1970, 1965, 1962, 1958, 1952, 1947, 1942, 1937, 1932, 1927, 1922
837 G	2013, 2008, 2003, 2002, 1996, 1990, 1986, 1980, 1975, 1970, 1965, 1962, 1932, 1922
837 G ST	2013, 2008, 2003, 2002, 1996, 1990, 1986, 1962, 1958, 1952, 1947, 1942, 1937, 1927, 1922
839 G	2013, 2008, 2003, 2002, 1996, 1990, 1986, 1980, 1975, 1970, 1965, 1962, 1932, 1922
839 G ST	2013, 2008, 2003, 2002, 1996, 1986, 1980, 1962, 1958, 1952, 1947, 1942, 1937, 1927, 1922
840 G	2013, 2008, 2003, 2002, 1996, 1990, 1986, 1980, 1975, 1970, 1965, 1962, 1932, 1922
840 G ST	2013, 2008, 2003, 1962, 1958, 1952, 1947, 1942, 1937, 1927, 1922
840 G ST	2008, 2002, 1996, 1990, 1986, 1980, 1975, 1970, 1965, 1962, 1958, 1952, 1947, 1942, 1937, 1932, 1927, 1922
841 G	2013, 2008, 2003, 2002, 1996, 1990, 1986, 1980, 1975, 1970, 1965, 1962, 1932, 1922
841 G ST	2013, 2008, 2003, 2002, 1996, 1962, 1958, 1952, 1947, 1942, 1937, 1927, 1922
843 G	2013, 2008, 2003, 2002, 1996, 1990, 1986, 1980, 1975, 1970, 1965, 1962, 1932, 1922
843 G ST	2013, 2008, 2003, 2002, 1962, 1958, 1952, 1947, 1942, 1937, 1927, 1922
845 G ST	2013, 2008, 2003, 2002, 1990, 1986, 1980, 1975, 1970, 1965, 1962, 1958, 1952, 1947, 1942, 1937, 1932, 1927, 1922

## FINDINGS

<b><u>Address Researched</u></b>	<b><u>Address Not Identified in Research Source</u></b>
847 G	2013, 2008, 2003, 2002, 1996, 1990, 1986, 1980, 1975, 1970, 1965, 1962, 1958, 1937, 1932, 1922
847 G ST	2013, 2008, 2003, 2002, 1996, 1990, 1986, 1980, 1962, 1958, 1952, 1947, 1942, 1937, 1927, 1922
851 G	2013, 2008, 2003, 2002, 1996, 1990, 1986, 1980, 1975, 1970, 1965, 1962, 1932, 1922
851 G ST	2013, 2008, 2003, 2002, 1996, 1965, 1962, 1958, 1952, 1947, 1942, 1937, 1932, 1927, 1922
901 BROADWAY PLZ	2013, 2008, 2003, 1996, 1990, 1986, 1980, 1975, 1970, 1965, 1962, 1958, 1952, 1947, 1942, 1937, 1932, 1927, 1922
903 H	2013, 2008, 2003, 2002, 1996, 1990, 1986, 1980, 1975, 1970, 1965, 1962, 1958, 1932, 1927, 1922
903 H ST	2013, 2008, 2003, 2002, 1996, 1990, 1986, 1980, 1975, 1970, 1965, 1962, 1958, 1952, 1947, 1942, 1937, 1927, 1922
904 H	2013, 2008, 2003, 2002, 1996, 1990, 1986, 1980, 1975, 1970, 1965, 1962, 1958, 1952, 1947, 1942, 1932, 1922
904 H ST	2013, 2008, 2003, 2002, 1996, 1990, 1986, 1980, 1975, 1970, 1965, 1962, 1958, 1952, 1947, 1942, 1937, 1927, 1922
907 BROADWAY PLZ	2013, 2008, 2003, 1996, 1990, 1986, 1980, 1975, 1970, 1965, 1962, 1958, 1952, 1947, 1942, 1937, 1932, 1927, 1922
910 BROADWAY PLZ	2013, 2008, 2003, 1996, 1990, 1986, 1980, 1975, 1970, 1965, 1962, 1958, 1952, 1947, 1942, 1937, 1932, 1927, 1922
910 H	2013, 2008, 2003, 2002, 1996, 1990, 1986, 1980, 1975, 1970, 1965, 1962, 1932
910 H ST	2013, 2008, 2003, 2002, 1996, 1990, 1986, 1980, 1975, 1970, 1962, 1958, 1952, 1947, 1942, 1937, 1927, 1922
912 BROADWAY PLZ	2013, 2008, 2003, 1996, 1990, 1986, 1980, 1975, 1970, 1965, 1962, 1958, 1952, 1947, 1942, 1937, 1932, 1927, 1922
912 H	2013, 2008, 2003, 2002, 1996, 1990, 1986, 1980, 1975, 1970, 1965, 1962, 1958, 1952, 1947, 1937, 1932, 1922
912 H ST	2013, 2008, 2003, 2002, 1996, 1990, 1986, 1980, 1975, 1970, 1962, 1958, 1952, 1947, 1942, 1937, 1927, 1922
915 BROADWAY PLZ	2013, 2008, 2003, 1996, 1990, 1986, 1980, 1975, 1970, 1965, 1962, 1958, 1952, 1947, 1942, 1937, 1932, 1927, 1922
915 H	2013, 2008, 2003, 2002, 1996, 1990, 1986, 1980, 1975, 1970, 1965, 1962, 1958, 1952, 1947, 1937, 1932, 1927, 1922
916 BROADWAY PLZ	2013, 2008, 2003, 1996, 1990, 1986, 1980, 1975, 1970, 1965, 1962, 1958, 1952, 1947, 1942, 1937, 1932, 1927, 1922
916 H	2013, 2008, 2003, 2002, 1996, 1990, 1986, 1980, 1975, 1970, 1965, 1962, 1932, 1922
916 H ST	2013, 2008, 2003, 2002, 1996, 1990, 1986, 1980, 1975, 1970, 1962, 1958, 1952, 1947, 1942, 1937, 1927, 1922
917 BROADWAY PLZ	2013, 2008, 2003, 1996, 1990, 1986, 1980, 1975, 1970, 1965, 1962, 1958, 1952, 1947, 1942, 1937, 1932, 1927, 1922
920 BROADWAY PLZ	2013, 2008, 2003, 1996, 1990, 1986, 1980, 1975, 1970, 1965, 1962, 1958, 1952, 1947, 1942, 1937, 1932, 1927, 1922
922 H	2013, 2008, 2003, 2002, 1996, 1990, 1986, 1980, 1975, 1970, 1965, 1962, 1958, 1952, 1947, 1942, 1937, 1932, 1922

## FINDINGS

### Address Researched

926 H

926 H ST

928 H

928 H ST

932 H

932 H ST

940 H

940 H ST

950 H

950 H ST

951 H

951 H ST

### Address Not Identified in Research Source

2013, 2008, 2003, 2002, 1996, 1990, 1986, 1980, 1975, 1970, 1965, 1962, 1952, 1947, 1937, 1932, 1927, 1922

2013, 2008, 2003, 2002, 1996, 1990, 1986, 1980, 1975, 1970, 1962, 1958, 1952, 1947, 1942, 1937, 1932, 1927, 1922

2013, 2008, 2003, 2002, 1996, 1990, 1986, 1980, 1975, 1970, 1965, 1962, 1958, 1952, 1947, 1942, 1932, 1922

2013, 2008, 2003, 2002, 1996, 1990, 1986, 1980, 1975, 1970, 1965, 1962, 1958, 1952, 1947, 1942, 1937, 1927, 1922

2013, 2008, 2003, 2002, 1996, 1990, 1986, 1980, 1975, 1970, 1965, 1962, 1958, 1932, 1922

2013, 2008, 2003, 2002, 1996, 1990, 1986, 1980, 1975, 1970, 1965, 1962, 1958, 1952, 1947, 1942, 1937, 1927, 1922

2013, 2008, 2003, 2002, 1996, 1990, 1986, 1980, 1975, 1970, 1965, 1962, 1958, 1932, 1927, 1922

2013, 2008, 2003, 2002, 1996, 1990, 1986, 1980, 1975, 1970, 1965, 1962, 1958, 1952, 1947, 1942, 1937, 1927, 1922

2013, 2008, 2003, 2002, 1996, 1990, 1986, 1980, 1975, 1970, 1965, 1962, 1958, 1932, 1922

2013, 2008, 2003, 2002, 1996, 1990, 1986, 1980, 1975, 1970, 1965, 1962, 1958, 1952, 1947, 1942, 1937, 1927, 1922

2013, 2008, 2003, 2002, 1996, 1990, 1986, 1980, 1975, 1970, 1965, 1962, 1952, 1947, 1942, 1937, 1932, 1927, 1922

2013, 2008, 2003, 1996, 1962, 1958, 1952, 1947, 1942, 1937, 1932, 1927, 1922



**APPENDIX H**  
**RESUMES OF ENVIRONMENTAL PROFESSIONALS**

## Frank L. Gegunde, PG

Senior Geologist

### Areas of Expertise

- Environmental Site Assessments
- Environmental Due Diligence
- Environmental Geology
- Landfill Investigations
- Groundwater Resources
- Soil and Groundwater Remediation
- Project Management
- Project Health and Safety Coordination

### Years of Experience

With URS: 8 Years

With Other Firms: 6 Years

### Education

BS/Geology/2000/California State University, Fresno

### Registration/Certification

2005/Professional Geologist/CA/#7998/Exp. 06/30/15

### Overview

Mr. Gegunde is a licensed Professional Geologist. He has extensive experience in conducting all aspects of Phase I and Phase II environmental site assessments (ESAs) and is certified by the State of California as an environmental professional as defined in ASTM Standard E 1527-05, Appendix X2 pursuant to 40 CFR10 Part 312, Standards and Practices for All Appropriate Inquiries; Final Rule.

Mr. Gegunde has a thorough knowledge of soil boring and sampling techniques including continuous coring, split-spoon sampling, cone penetrometer testing technology (CPT) and Geoprobe™ direct push apparatus. He is well versed in monitoring well and piezometer installation methods as well as groundwater sampling and well monitoring procedures. Mr. Gegunde also has conducted numerous active soil gas investigations as well as passive soil gas investigations using GoreSorber™ technology to isolate “hotspots” of contamination for further subsurface investigation.

Mr. Gegunde is an experienced Project Manager and brings organizational and supervisory skills to URS from 27 years in the dairy and transportation industries.

### Project Specific Experience

**Deputy Project Manager; USEPA Brownfields Assessment Grant to the Successor Agency to the Redevelopment Agency of the City of Fresno, California; 2013, Cost: \$278K.** The purpose of the grant is to assess publically-owned properties via Phase I and Phase II ESAs that are potentially impacted by hazardous substances and/or petroleum and encourage the reuse of contaminated property for redevelopment in

specific sites within the city of Fresno, California. The data from the environmental site assessments provided through this EPA grant will be used to compile an inventory of sites and their brownfield status (level of contamination). This information will help determine the redevelopment potential of each site and identify any necessary remediation.

**Field Task Manager and Team Task Leader, California High Speed Rail Authority, Fresno, CA, Joint Venture IWA, 2010-Present, Cost: \$125K.** As part of a larger effort to complete the Project-level Environmental Impact Reports (EIRs), Mr. Gegunde managed a team that successfully completed the Hazardous Materials and Waste Baseline Assessment task for the Fresno to Bakersfield Section of the proposed California High Speed Train project. The team also successfully completed the Hazardous Materials and Waste Technical Evaluations (Impacts) Report for the Fresno to Bakersfield Section, which was integrated into EIR/EIS document. Mr. Gegunde is also serving in the same capacity as Field Task Manager and Team Task Leader for the Bakersfield to Palmdale Section of the proposed California High Speed Train project. Additionally, Mr. Gegunde is performing the Due Diligence ESAs on eight sites for the Authority's Compensatory Mitigation Plan in advance of right-of-way land acquisition and critical habitat set-aside program.

**Technical Reviewer, District 4, United States Highway 101 (U.S. 101) Express Lanes Project, (District 4-SCL US 101-PM 25.3 to 28.6 EA 04-4A790K), California Department of Transportation, Intra-office IWA, 2011, Cost: \$7K.** Mr. Gegunde provided technical review of the Hazardous Materials and Wastes sections for the Initial Site Assessment (ISA) conducted by URS for the United State Highway 101 (U.S. 101) Express Lanes Project. The project includes the proposed conversion of 40 miles of existing high-



occupancy vehicle (HOV) lanes along U.S. 101 to express lanes (also known as High Occupancy Toll [HOT] lanes). The project, located in Santa Clara County, would include the construction of express lanes on northbound and southbound US 101 from Dunne Avenue in Morgan Hill to Embarcadero Boulevard in Palo Alto. The purpose of this ISA was to identify sites that have the potential to affect the proposed project with hazardous materials or waste from current or historical environmental conditions. The format and content of the ISA followed Appendix DD, Preparation Guidelines for ISA Checklist for Hazardous Waste, of the *Caltrans Project Development Procedures Manual*.

**Project Manager, Former Etcheverry Market UST Site, Madera, CA, Environmental Services T&M, 2011-Present, Cost: \$156K.** The Former Etcheverry Mkt site, currently Farmer's Market, is an active grocery store and retail gasoline station located in Madera, Madera County. The soil and shallow groundwater beneath the station has been impacted by gasoline that leaked from the station's piping (since replaced with modern, double-wall equipment). URS has characterized the contaminant plume and implemented an interim remediation program utilizing high-vacuum extraction to remove soil vapor (SVE). Regulatory case closure will likely be granted in late 2013. The lead oversight agency is the California Regional Water Quality Control Board – Central Valley Region. The work is being financed by the California UST Cleanup Fund.

**Project Manager and Field Task Manager, Firebaugh Mini Mart UST Site, Firebaugh, CA, Firebaugh Minimart, Environmental Services T&M, 2010-Present, Cost: \$1.3M.** Firebaugh Mini Mart is an active retail gasoline station located in Firebaugh, Fresno County. The soil and shallow groundwater beneath the station was impacted by gasoline that leaked from the station's underground storage tanks and piping (since replaced with modern, double-wall equipment). Significant free-phase, floating product was present over a limited area. URS characterized the contaminant plume and implemented an interim remediation program utilizing high-vacuum, dual phase extraction to remove the floating product. A long-term remediation system utilizing in-situ ozone and hydrogen peroxide injection was installed to complete site remediation. This system included eight dual-completion injection wells and a vapor recovery trench to prevent fugitive ozone from impacting the site's dispenser island. The clean-up effort was successful and regulatory case closure was granted in early 2013. The lead oversight agency is the California Regional Water Quality Control Board – Central Valley Region. The work is being financed by the California UST Cleanup Fund.

**Project Manager and Field Task Manager, Rhodes Inc. UST Site, Reedley, CA, Client, T&M, 2010-Present, Cost: \$950K.** The Rhodes Inc. site is an active retail gasoline card lock station located in Reedley, Fresno County. The soil and shallow groundwater beneath the station has been impacted by gasoline that leaked from the station's piping (since replaced with modern, double-wall equipment). Significant free-phase, floating product was present over a limited area. URS has characterized the contaminant plume and implemented an interim remediation program utilizing high-vacuum, dual phase extraction to remove soil vapor and floating product. The lead oversight agency is the California Regional Water Quality Control Board – Central Valley Region. The work is being financed by the California UST Cleanup Fund.

**Field Task Manager, Gill Ranch Storage Facility, Gas Leak Detection Monitoring, Madera County, CA, Gill Ranch Storage, LLC, Environmental Services T&M, 2010-Present, Cost: \$80K.** The Gill Ranch Storage Facility project utilizes the 5,020-acre Gill Ranch depleted gas field to store natural gas transported through a new 30-inch natural gas pipeline connecting with the Pacific Gas and Electric Company's high pressure backbone system near the Interstate-5 corridor. The objective of the Leak Detection monitoring is to assess the level of natural gas near the ground surface, if any, during storage injection operations. Monitoring is performed using soil gas monitoring wells and temporary probes for comparison with the Baseline Leak Detection monitoring results in order to satisfy project and California Public Utilities Commission (CPUC) data requirements for monitoring any soil gas underlying the gas storage facility. Sampling is conducted pursuant to the Gill Ranch Storage Facility Gas Monitoring Plan and in accordance with the current Department of Toxic Substances Control (DTSC) *Advisory - Active Soil Gas Investigations* that incorporates the Regional Water Quality Control Board, Los Angeles Region (LARWQCB) *Interim Guidance for Active Soil Gas Investigation*.



**Senior Geologist and Field Task Manager, Non-Hazardous Waste Injection Well, McKittrick, CA, Confidential Client, Intra-office IWA, 2008-2009, Cost: Confidential.** Provided observation and documentation for Health and Safety and Environmental Sensitivity aspects of the completion of a deep sandstone formation Class I Non-Hazardous Waste Injection Well. The well was authorized to inject into the Olig sand zone of the Reef Ridge Formation for the purpose of disposal of industrial nonhazardous wastewater fluids. These fluids consist primarily of cooling tower blowdown from a power plant cooling process, but also include boiler and evaporative cooler blowdown, wash water, filter backwash, equipment drains, and storm water from equipment containment.

**Senior Geologist, TDPI Pipeline Project, Bakersfield/Coalinga Area, CA, Chevron, Intra-office IWA, 2008, Cost: Unk.** Conducted oversight and supervision of Phase II pipeline viability assessments of idled or inactive oilfield pipelines in conjunction with other Chevron-subcontracted firms. Activities included a rigorous health and safety oversight regimen. Investigation included pipeline location, intrusive activities to reveal pipelines, connection isolation, sampling pipeline wrap for asbestos, wall thickness measurements, soil sampling, pipeline cold taps, pipeline content sampling, air quality monitoring, and project field documentation including Global Positioning System (GPS) documentation.

**Associate Geologist and Technical Manager, Operational Unit 1, Purity Oil Sales Superfund Site, Fresno, CA, Chevron Environmental Management Company, Environmental Services T&M, 2002–2006, Cost: \$1.1M** Oversaw the design, installation, and implementation of low flow sampling systems using QED MicroPurge® bladder pumps in 25 on- and offsite monitoring wells. Mr. Gegunde oversaw quarterly groundwater monitoring, sampling, and reporting for the extensive monitoring well network in the chlorinated solvent-impacted site. He oversaw operation and maintenance (O&M) of the groundwater extraction and treatment system including a three-vessel greensands filtration system and a high-volume VOC airstripper. Oversaw several phases of CPT and HydroPunch investigations at the site. Reported monthly progress and activities to the lead agencies including the US Environmental Protection Agency, the Regional Water Quality Control Board, and the California Department of Toxic Substances Control.

### **Specialized Training**

2000/OSHA 40-Hour HAZWOPER w/ subsequent 8-hour refreshers  
2002/OSHA 8-Hour Hazardous Waste Site Supervisor  
2005/RTBU (Chevron) Loss Prevention System  
2006/URS Loss Prevention System (Chevron/Exxon Mobile)  
2008/Westec - Contractor Safety Orientation (BKF Area Oilfields)  
2006/SJVB (Chevron) Business Partner Orientation  
2009/e-Railsafe Rail Security Awareness Training  
2009/BNSF Railroad Contractor Orientation and Safety Course  
2010/URS Project Management Certification Training

### **Chronology**

10/06–Present: URS Corporation, Fresno, CA  
07/00–10/06: SECOR International Incorporated, Fresno, CA

### **Contact Information**

URS Corporation  
30 River Park Place West, Suite 180  
Fresno, CA 93720  
Tel: 559.256.1444  
Direct: 559.256.1468  
Fax: 559.256.1478  
frank.gegunde@urs.com