



**Phase I Environmental Site Assessment Report
Parcel 468-286-05T
721 Broadway Street
Fresno, CA 93721**

Prepared for:

**Successor Agency to the Redevelopment Agency of the City of Fresno
USEPA Brownfields Assessment Grant
USEPA Grant: BF-00T71101**

Prepared by:

**URS Corporation
30 River Park Place West, Suite 180
Fresno, California 93720**

**URS Corporation Job No.
18715320**

June 2015

Executive Summary

URS has performed a Phase I Environmental Site Assessment in conformance with the scope and limitations of ASTM Practice E 1527-13 of one parcel comprising approximately 0.26 acres of land located in Fresno, Fresno County, California. The parcel contains an approximately 9,750 square feet, single-story structure at 721 Broadway Street between Mono Street to the south and Inyo Street to the north. The APN is 468-286-05T. Any exceptions to, or deletions from, this practice are described in Section 1.4 of this report. The findings are presented below.

Based on a review of historical documents, the subject property and adjacent parcels have been developed for commercial use in a well-established portion of downtown Fresno since back to at least 1918. Prior to 1918, the subject property was developed as a single-family residence with appurtenant structures in a commercial district of downtown Fresno back to at least 1885.

This assessment has revealed no evidence of recognized environmental conditions; historical recognized environmental conditions; or controlled environmental conditions in connection with the subject property.

Based on the age of the structure dating back to at least 1946, building materials may contain asbestos, discussed in Section 5.9. There is also the possible presence of lead-based paint, as discussed in Section 5.10. According to the best recollection of the subject property tenant, there has never been an asbestos or lead-based paint survey performed on the subject property structure.

Therefore, it is URS' opinion that ACMs and LBPs are items of concern for the subject property. Suspect asbestos-containing materials (ACMs) should be formally assessed by a certified asbestos consultant prior to any renovation or demolition which may disturb such materials. Confirmed ACMs should be handled by a licensed asbestos contractor and appropriately disposed of. Painted surfaces which are in good condition do not require any action. However, if the painted surfaces are abated, certain waste disposal practices are required. Suspect paint should be formally assessed by a certified lead materials inspector prior to any renovation or demolition that may disturb such materials. Activities that may disturb confirmed LBP should be handled under the supervision of a certified lead materials inspector.

TABLE OF CONTENTS

<u>Section</u>	
.....	
.....	
.....	
.....	
.....	<u>Page</u> 1.0
INTRODUCTION.....	1
1.1. Purpose	1
1.2. Detailed Scope of Services	1
1.3. Significant Assumptions.....	2
1.4. Limitations and Exceptions	2
1.5. Special Terms and Conditions.....	2
1.6. User Reliance.....	2
2.0 SITE DESCRIPTION	3
2.1 Site Location and Legal Description	3
2.2 Site and Vicinity General Characteristics.....	3
2.3 Current Use of the Site	3
2.4 Description of Structures, Roads, and Other Improvements	3
2.5 Current Use of Adjoining Properties	3
3.0 USER-PROVIDED INFORMATION	5
3.1 Title Records.....	5
3.2 Environmental Liens or Activity Use Limitations	5
3.3 Specialized Knowledge	5
3.4 Commonly Known or Reasonably Ascertainable Information	5
3.5 Valuation Reduction for Environmental Issues.....	5
3.6 Owner, Property Manager, and Occupant Information	5
3.7 Reason for Performing this Phase I ESA.....	5
4.0 RECORDS REVIEW	6
4.1 Standard Environmental Records Sources	6
4.2 Historical Use Information on Subject Property and Adjoining Properties	10
4.3 Physical Setting Sources.....	13
5.0 SITE RECONNAISSANCE	15
5.1 Methodology and Limiting Conditions	15
5.2 General Site Setting	15
5.3 Solid Waste.....	15
5.4 Hazardous Materials Handling and Storage	15
5.5 Aboveground Storage Tanks	15
5.6 Underground Storage Tanks.....	15
5.7 Potential PCB-Containing Exterior Electrical Transformers	16
5.8 Other Potential PCB-Containing Interior or Exterior Equipment	16
5.9 Suspect Asbestos-Containing Materials	16
5.10 Lead-Based Paint	16
5.11 Air Quality and Odors.....	16
5.12 Stains.....	16
5.13 Radon	16
5.14 Railroad Rights-of-Way.....	17
5.15 Surface Water.....	17

5.16	Potable Water Supply and Wells	17
5.17	Wastewater and Sewer System	17
5.18	Mold or Mold-like Substances	17
6.0	INTERVIEWS	18
6.1	Interview with Owner Representative	18
6.2	Interview with Key Site Manager	18
6.3	Interviews with Occupants	18
6.4	Interview with Local Government Officials	18
6.5	Interviews with Others	18
7.0	FINDINGS	19
7.1	Data Gaps	19
7.2	Items of Concern	19
7.3	Recognized Environmental Conditions	19
7.4	Historical RECs	19
7.5	Controlled RECs	19
7.6	De Minimis Conditions	19
8.0	OPINION	20
8.1	Data Gaps	20
8.2	Items of Concern	20
8.3	Recognized Environmental Conditions	20
8.4	Historical RECs	20
8.5	Controlled RECs	20
8.6	De Minimis Conditions	20
9.0	CONCLUSIONS	21
10.0	DEVIATIONS	22
11.0	ADDITIONAL SERVICES	23
12.0	REFERENCES	24
13.0	SIGNATURE(S) OF ENVIRONMENTAL PROFESSIONAL(S)	25
13.1	Statement of Quality Assurance	26
14.0	QUALIFICATION(S) OF ENVIRONMENTAL PROFESSIONAL(S)	27

Figures

- 1 Site Location Map
- 2 Site Plan

Appendices

- A Site Photographs
- B Grant Deed - Fresno County Recorder's Office
- C EDR Environmental Database Search
- D Historical Aerial Photographs
- E Historical Topographic Maps
- F Sanborn Fire Insurance Maps
- G City Directory Abstract
- H Resume(s) of Environmental Professional(s)

1.0 INTRODUCTION

1.1. Purpose

This report documents the methods and findings of a Phase I Environmental Site Assessment (ESA) conducted by URS Corporation (URS) for the Successor Agency to the Redevelopment Agency of the City of Fresno (Agency, Client). The purpose of the Phase I was to evaluate environmental conditions associated with the subject property and neighboring properties and assess whether any recognized environmental conditions (RECs), historical environmental conditions (HRECs), or controlled environmental conditions (CRECs) exist at the subject property.

1.2. Detailed Scope of Services

The scope of services consisted of visual observation of site conditions during a site visit; review of practically reviewable and reasonably ascertainable information on historical site usage, and surface and subsurface conditions; and review of information provided by individuals, public agencies, and others. The services provided by URS were performed under a written contract with the Agency, and authorized by the Agency's Notice to Proceed dated February 27, 2013. Authorization to proceed with this Phase I ESA was received by email on February 20, 2015 from Mr. Enrique Mendez, representing the Agency.

The following specific tasks were performed by URS:

- Reviewed pertinent, available documents and maps regarding local physiographic and hydrogeologic conditions in the vicinity of the subject property;
- Reviewed and interpreted available historical sources (e.g., topographic maps, Sanborn Fire Insurance maps, aerial photographs, city directories) of the subject property and immediate vicinity from readily available sources;
- Reviewed available documents regarding past and/or current site development (e.g., previous environmental and geotechnical investigations, site maps, environmental permits, records of hazardous materials generation, use, storage and/or disposal);
- Reviewed a database report of available federal, state, and local agency lists including, but not limited to: (a) known or potential hazardous waste sites or landfills; (b) sites currently under investigation for environmental violations; (c) sites which manufacture, generate, use, store, and/or dispose of hazardous materials or hazardous waste; (d) sites which have underground storage tanks (USTs); and (e) sites with recorded violations of regulations concerning USTs and hazardous materials/hazardous wastes. This task was intended to identify whether the subject property is listed or whether facilities in the area may have impacted environmental conditions at the subject property;
- Performed a reconnaissance survey of the subject property to make visual observations of existing conditions and activities, and performed a drive-by survey of the area within an approximate one-half-mile radius of the subject property to observe general land uses within the search area;
- Conducted interviews with the subject property owner, occupant, manager, and/or others knowledgeable, as appropriate, regarding history and operations at the subject property;
- Conducted inquiries with applicable federal, state, and municipal regulatory agencies for information regarding building or environmental permits, environmental violations or incidents, and/or status of enforcement actions at the site; and

- Prepared this Phase I ESA report describing the investigation performed and presenting URS' findings, professional opinions, and recommendations regarding the potential for environmental contamination at the subject property.

Additional work scope elements included:

- A visual review for wetlands was made during the site reconnaissance, including looking for saturated soils, wetland-type vegetation, or fill areas. In addition, Federal Emergency Management Agency (FEMA) Flood Maps and zoning records were reviewed and findings are included in this report; and
- An evaluation of the potential for elevated indoor radon levels based upon review of the National Radon Database developed by the U.S. Environmental Protection Agency (USEPA) and readily available.

1.3 Significant Assumptions

No significant assumptions were made as part of this Phase I ESA.

1.4 Limitations and Exceptions

URS conducted this Phase I ESA in general accordance with the ASTM Standard Practice for Environmental Site Assessments: Phase I Site Assessment Process (E 1527-13) and the USEPA's Standards and Practices for All Appropriate Inquiries: Title 40 Code of Federal Regulations 40 (CFR) Part 312 (AAI). However, uncertainty is not wholly eliminated when conducting Phase I ESAs, and the investigations are not exhaustive. The environmental professionals involved used reasonable limits of time and cost when performing the work.

Deviations from the standard scope of services that occurred during the performance of this Phase I ESA are discussed in detail in Section 10.0.

1.5 Special Terms and Conditions

This Phase I ESA was not subject to any special terms or conditions.

1.6 User Reliance

This Phase I ESA report is intended solely for the use of Agency for the purpose indicated in Section 1.1.

2.0 SITE DESCRIPTION

2.1 Site Location and Legal Description

The subject property consists of one parcel comprising approximately 0.26 acres of land located in Fresno, Fresno County, California (subject property). The parcel contains an approximately 9,750 square feet, single-story structure at 721 Broadway Street between Mono Street to the south and Inyo Street to the north. The County Assessor's parcel number (APN) is 468-286-05T. A Site Location Map is presented as Figure 1.

2.2 Site and Vicinity General Characteristics

Based on a review of historical documents, the subject property and adjacent parcels have been developed for commercial use in a well-established portion of downtown Fresno since back to at least 1918. Prior to 1918, the subject property was developed as a single-family residence with appurtenant structures in a commercial district of downtown Fresno back to at least 1885.

The Site is located in an area currently zoned C-M (Commercial and Light Manufacturing). Based on the neighborhood reconnaissance, the area is characterized by mixed uses, including predominantly retail and commercial development and government office buildings. Chukchansi Park Stadium is located north of the subject property and adjacent parcels. Photographs of the Site are provided in Appendix A.

2.3 Current Use of the Site

The subject property is currently utilized as a commercial retail store by Pool Tables R Us; a locally owned and operated billiard store that specializes in sales, service, and installation of a variety of billiard products. They also offer a variety of services including jukebox servicing, billiard and pool table cover repairs, cue repairs, pool table set up, relocating, pool table rentals, and installations.

2.4 Description of Structures, Roads, and Other Improvements

Approximately 85 percent of the subject property parcel is covered by structure. The northwest approximately 1,500 square feet is used as a receiving area and is paved in concrete. The interior of the structure has approximately 6,000 feet of showroom facing Broadway Street with approximately 3,750 square feet of office and warehouse space on the southwest end of the building. The building is constructed of white-washed red brick masonry on a concrete slab on grade floor; the roof is wooden trusses and joists overlaid with plywood sheeting and built-up asphaltic roofing material and mastic compound. Office space within the structure is wood-frame construction with gypsum board or plaster wall finish.

The structure faces Broadway Street to the northeast with an asphalt-paved alley providing access and egress along the rear of the building on the southwest. A single-story brick and steel post structure abuts the subject property to the northwest and a single story concrete-block structure abuts the subject property to the southeast. There is no access to the subject property building from the adjacent structures.

2.5 Current Use of Adjoining Properties

URS observed the following features of neighboring properties at the time of the site visit. Our evaluation of these properties was limited to conditions visible from the site and from public rights-of-way.

Northeast:	Broadway Street; then commercial buildings (Pep Boys Auto Parts and Tioga-Sequoia Brewery).
Southeast:	A commercial building and parking area (Cut-Rate Electronics); then Mono Street and commercial development.
Southwest:	An alley; then commercial development (a vacant steel-sided structure; A&J Auto Body and a welding shop); then H Street.
Northwest:	Commercial and retail buildings (Baskin's Auto Supply; Mechanical Associates metal fabricators) and a parking lot; then Inyo Street; then Chukchansi Park Stadium.

3.0 USER-PROVIDED INFORMATION

3.1 Title Records

URS obtained property title information from the County of Fresno Tax Assessor. The subject property is owned by the Successor Agency to the Redevelopment Agency of the City of Fresno.

3.2 Environmental Liens or Activity Use Limitations

URS did not locate any information regarding environmental liens or Activity use limitations (AULs) for the subject property. A copy of the Grant Deed provided by the Agency from the Fresno County Recorder's Office is included as Appendix B. The Grant Deed does not indicate the presence of any environmental; liens or AULs.

3.3 Specialized Knowledge

URS submitted a User Questionnaire per AAI standards to Mr. Enrique Mendez, representing the Agency, regarding specialized user knowledge of the subject property. Mr. Mendez stated that, to the best of his knowledge, there are no known environmental concerns associated with the subject property, and that there are no environmental liens or activity or use limitations associated with the subject property.

3.4 Commonly Known or Reasonably Ascertainable Information

URS requested whether the Agency was aware of any commonly known or reasonably ascertainable information within the local community about the subject property that might result in the finding of a REC in connection with the subject property. Mr. Mendez was not aware of any such information.

3.5 Valuation Reduction for Environmental Issues

URS requested whether the Agency is aware of any reduction in value of the subject property that might be associated with the finding of a REC in connection with the subject property. Mr. Mendez was not aware of any such reduction in value.

3.6 Owner, Property Manager, and Occupant Information

The Successor Agency to the Redevelopment Agency of the City of Fresno is the owner of the subject property. A lessee, Pool Tables R Us operates a retail billiards supply business in the subject property structure. According Mr. Alex Toledo, a representative of Pool Tables R Us interviewed during the site reconnaissance, no activities are conducted on the subject property that represents a potential recognized environmental concern to the Site.

3.7 Reason for Performing this Phase I ESA

The Agency wants an assessment of recognized environmental concerns (RECs); historical recognized environmental conditions (HRECs); controlled recognized environmental conditions (CRECs); and items of concerns (IOCs) that may be present on the subject property as defined in general accordance with the recommended guidelines established by ASTM Standard E 1527-13, Standard Practice for Environmental Site Assessments: Phase I Environmental Site Assessment Process. This Phase I ESA is generally consistent with the standards and practices set forth in Title 40 CFR Part 312 for AAI. For the purpose of this report, hazardous substances and petroleum products are jointly referred to as "hazardous materials."

4.0 RECORDS REVIEW

URS contracted with EDR to conduct a review of applicable regulatory agency lists of known and potential hazardous waste sites, properties or facilities currently under investigation for potential environmental violations, and those sites storing or using hazardous materials. URS utilized the ASTM Standard with respect to list search radii for Phase I ESAs (ASTM E 1527-13). Documents and lists were reviewed to identify properties or facilities located within the site vicinity that may have the potential to adversely impact environmental conditions at the Site. The complete list of reviewed databases is provided in the EDR report, included in Appendix C, and is summarized in the following table.

4.1 Standard Environmental Records Sources

The following table presents the EDR database report results for the standard environmental records.

Agency Database	Survey Distance	Number of Sites Identified
Comprehensive Environmental Response, Compensation, and Liability Information System (CERCLIS)	0.5 miles	3
CERCLIS No Further Remedial Action Plan (CERCLIS NFRAP)	0.5 miles	1
U.S. EPA RCRA Registered Treatment Storage and Disposal (RCRA-TSDF)	0.5 miles	1
U.S. EPA RCRA Registered Large Quantity Generators of Hazardous Waste (RCRA-LQG)	0.25 miles	0
U.S. EPA RCRA Registered Small Quantity Generators of Hazardous Waste (RCRA-SQG)	0.25 miles	5
U.S. EPA RCRA Registered Conditionally Exempt Small Quantity Generators (RCRA-CESQG)	0.25 miles	0
State Site Mitigation and Brownfields Reuse Program (ENVIROSTOR) database	1.0 miles	9
State Leaking Underground Storage Tank (LUST) List	1.0 miles	31
State Spills, Leaks, Investigation & Cleanup Cost Recovery Listing (SLIC)	0.5 miles	3
State Underground Storage Tanks (UST) Lists	0.25 miles	2
Voluntary Cleanup Sites	0.5 miles	2
US Brownfields Sites	0.5 miles	3
HIST Cal-Sites	1.0 miles	1
State Facility Inventory Database (CA FID UST) of historic active and inactive UST locations	0.25 miles	17
State Hazardous Substance Storage Container Database (HIST UST) of historic UST sites	0.25 miles	15
Statewide Environmental Evaluation and Planning System (SWEEPS UST)	0.25 miles	19
U.S. EPA RCRA Non Generators	0.25 miles	0
Hazardous Substance Cleanup Bond Act (CA BOND EXP. PLAN)	1.0 miles	1
State Historical Hazardous Waste and Substances Sites (HIST CORTESE)	0.5 miles	19
CUPA Listings	0.25 miles	52
Proposition 65 Records (Notify 65)	1.0 miles	1
Cleaner Facilities (DRYCLEANERS)	0.25 miles	0
Permitted Hazardous Waste Facilities Database (HWP)	1.0 miles	2
EDR Proprietary Manufactured Gas Plants (MGP)	1.0 miles	1
EDR Exclusive Historic Gas Stations (US Hist Auto Stat)	0.25 miles	107
EDR Exclusive Historic Dry Cleaners (US Hist Cleaners)	0.25 miles	24

No mapped sites were found in EDR's search of available ("reasonably ascertainable ") government records either on the subject property or adjacent to the subject property for the following key databases:

- National Priority List
- Federal RCRA CORRACTS Facilities List
- Federal Institutional Controls/Engineering Controls Databases
- Federal ERNS List
- State and Tribal Equivalent NPL (RESPONSE)
- State and tribal landfill and/or solid waste disposal site lists (SWF/LF)
- Toxic Pits Cleanup Act Sites
- CDL Clandestine Drug Labs
- US HIST CDL National Clandestine Laboratory Register
- HMIRS Hazardous Materials Information Reporting System
- CHMIRS California Hazardous Material Incident Report System
- LDS Land Disposal Sites Listing
- Cortese Hazardous Waste & Substances Sites List
- SPILLS 90 data from FirstSearch
- HAZNET Facility and Manifest Data

Based on groundwater monitoring data from a nearby site, regional groundwater is expected to flow to the north/northeast (see Section 4.3). Therefore, sites south or southwest of the subject property are considered to be up-gradient with respect to groundwater flow direction.

The following sites, including those in the Orphan Summary, were identified within the ASTM-specified search distance for each of the public databases reviewed:

LUST Listing

A review of the LUST list, as provided by EDR has revealed that there are 31 LUST sites within approximately 0.5 miles of the subject property. Twenty nine of the LUST sites are closed sites and therefore are not expected to have a significant negative environmental impact on the subject property. One of the open LUST sites is listed as "inactive." Archive Record Storage is over 500 feet down-gradient of the subject property. One open LUST site, Abandoned Gasoline Station, 655 G Street, is 1060 feet cross-gradient and under Site Assessment. Based on the closed status, distance from the subject property, status of remediation of the sites, and a review of the status of these sites on the State's GeoTracker database, none of the State LUST cases is considered a REC for the subject property. One site, Broadway Furniture Parking Lot (aka Lynch's Shell Service or JD Peracchi Auto Service) is discussed further below in Section 5.12 Vapor Migration.

CERCLIS

A review of the CERCLIS list, as provided by EDR, has revealed that there are 3 CERCLIS sites within approximately 0.5 miles of the subject property. The three sites listed appear to be a single location. The PG&E Gas Plant - Fresno site is located 0.429 miles west/northwest (cross-gradient) from the subject property with no violations reported. Based on this information, this site is not expected to have a significant negative environmental impact on the subject property, and therefore is not a REC for the subject property.

RCRA Small Quantity Generators of Hazardous Waste (RCRA-SQG)

A review of the RCRA-SQG list, as provided by EDR, has revealed that there are 5 RCRA-SQG sites within approximately 0.25 miles of the subject property. No violations are reported for these

sites. Therefore, these listings are not expected to have a significant negative environmental impact on the subject property, and are not considered RECs for the subject property.

SLIC Listing

A review of the SLIC list, as provided by EDR, has revealed that there are 3 SLIC sites within approximately 0.5 miles of the subject property. None of the three sites are expected to have a significant negative environmental impact on the subject property due to inactive status, closed investigation status, distance, and/or groundwater flow direction, and are not considered RECs for the subject property.

State UST Lists (CA FID UST, UST, HIST UST, SWEEPS UST)

A review of the CA FID UST, UST, HIST UST, SWEEPS UST and SWEEPS UST lists, as provided by EDR, has revealed that there are 17 unique UST sites within approximately 0.25 miles of the target property. Those sites with reported leaks are listed in the LUST or SLIC databases and were discussed above. The remaining sites are not listed in other databases indicating a release, spill, or other violation and therefore they are not expected to have a significant negative environmental impact on the subject property and are not considered RECs for the subject property.

ENVIROSTOR database

A review of the ENVIROSTOR list, as provided by EDR, has revealed that there are 9 ENVIROSTOR sites within approximately 1 mile of the subject property. Seven of the nine sites are up-gradient of the subject property. Two of the sites are located over 4,000 feet up-gradient of the subject property with no violations reported. None of the nine sites on the ENVIROSTOR list are considered RECs for the subject property due to no further action (NFA) status, closed investigation status, distance, and/or being located cross- or down-gradient relative to the subject property.

State Historical CORTESE List (HIST Cortese)

A review of the HIST CORTESE list, as provided by EDR, has revealed that there are 19 HIST CORTESE sites within approximately 0.5 miles of the target property. Two of the sites appear to be actually a single location. Thirteen of the sites are closed LUST cases. Closed sites are not expected to have a significant negative environmental impact on the subject property, and therefore these sites are not considered RECs. Two of the sites are not listed in any other databases and no further information is provided. The two remaining sites, are discussed in the LUST database section above, and are not expected to have a significant negative environmental impact on the subject property due to distance or their location cross- or down-gradient relative to the subject property, and therefore are not considered RECs for the subject property.

Other Databases

Additional databases with sites listed in the proximity of the subject property include:

- Voluntary Cleanup Sites (VCP) – PG&E Manufactured Gas Plant at 1131 G Street is not a REC and is discussed in the CERCLIS section;
- Historical California potential hazardous substance sites (HIST Cal-Sites) – PG&E Manufactured Gas Plant/Substation at 1131 G Street is not a REC and is discussed in the CERCLIS section above;
- Notify 65 – Ace Service, Inc. at Broadway and Ventura Street is located 400 feet from the subject property and cross-gradient. Based on the distance and cross-gradient position of the site relative to the subject property, it is not considered a REC for the subject property;

- Permitted Hazardous Waste Facilities (HWP) Databases – VOPAK USA Incorporated (formerly Van Waters and Rogers/Univar USA) is located at 1152 G Street and is under remediation for tetrachloroethene (PCE) contamination to soil and groundwater. The site is located 2,350 feet cross-gradient in relation to the subject property. Two monitoring wells associated with the VOPAK site are located at the north end of the subject property. According to the State GeoTracker Database, data from this well submitted to the State Water Resources Control Board in June 2008 indicated that the well was non-detect for all volatile organic compounds including PCE. Based on this information, this listing is not expected to have a significant negative environmental impact on the subject property, and is not considered a REC for the subject property. Source One Healthcare is located at 223 Broadway, or about 2430 feet cross-gradient with no violations. Based on this information, this listing is not expected to have a significant negative environmental impact on the subject property, and is not considered a REC for the subject property.
- EDR US Historical Cleaners - A review of the EDR US Historical Cleaners list, as provided by EDR, has revealed that there are 24 US Historical Cleaners sites within approximately 0.25 miles of the subject property. None of the former drycleaners sites are adjacent to the subject property. Twenty-one of the sites are located down- or cross-gradient to the subject property. The remaining three sites are located from 675 feet to 1,250 feet up-gradient. Given the number and location of these historical cleaners, it is possible that groundwater beneath the subject property has potentially been impacted by past unauthorized discharges from these facilities.
- Hazardous Substance Cleanup Bond Act (CA BOND EXP PLAN) – The Fresno County Employee's Credit Union site at 2211 Merced Street is a closed LUST site and is located 3,100 feet down-gradient and therefore is not considered a REC for the subject property;
- Manufactured Gas Plants – PG&E Manufactured Gas Plant at 1131 G Street is not a REC and is discussed in the CERCLIS section above.

Orphan List

A review of the Orphan List did not identify any contaminated sites recognized as near the subject property.

Vapor Migration

ASTM E1527-13 indicates that a REC at a site can be caused by the release of vapors from contaminated soil or groundwater on or near the site. Migration refers to the movement of hazardous substances or petroleum products in any form, including, for example, solid and liquid at the surface or subsurface, and vapor in the subsurface. URS did not perform a vapor intrusion assessment (VIA) as part of this Phase I ESA, however, URS reviewed the EDR database information described above, as well as physical setting information and historical information to identify potential vapor encroachment onto the site.

If known or suspected contaminated sites were identified, URS then reviewed available data to evaluate the potential for contaminants to migrate to within a critical distance of the site (identified as 100 feet for non-petroleum related volatile contaminants and 30 feet for petroleum hydrocarbons in ASTM International Standard E2600-08) at significant concentrations.

One site, Broadway Furniture Parking Lot (aka Lynch's Shell Service or JD Peracchi Auto Service), located at 755/761 Broadway Street, approximately 150 feet northwest of the subject property, is a "Closed Case" LUST site. The site received "No Further Action Required" status in October 2004.

Based on the distance from the subject property and the inferred groundwater flow direction in the vicinity, it does not appear that this site would contribute to vapor intrusion conditions (VICs) that would negatively impact the subject property.

4.2 Historical Use Information on Subject Property and Adjoining Properties

URS requested EDR to search four different types of historical records for the subject property and surrounding properties:

- Historical Aerial Photographs
- Historical Topographic Maps
- Sanborn Fire Insurance Maps
- City Directories

The results of these record searches for the subject property and the surrounding area are summarized below.

Historical Aerial Photographs

URS examined historic aerial photographs of the subject property vicinity obtained from EDR for the years 1946, 1957, 1962, 1972, 1984, 1987, 1998, 2005, 2006, 2009, 2010, and 2012. Descriptions of these aerial photographs are presented in Table 1. No RECs were identified through this review. A copy of the Historical Aerial Photographs is provided in Appendix D.

Table 1 – Summary of Aerial Photograph Review for APN 468-286-05T, Fresno, CA	
Year of Photo	Finding
1946, 1957	The subject property parcel is developed as part of downtown Fresno with a structure similar to the present-day configuration. The vicinity is improved with commercial and light industrial urban development and paved city streets including Broadway Street northeast of the subject property.
1962, 1972	City street configurations northwest of the subject property have changed. The vicinity is still densely developed with commercial and light industrial urban improvements, however the parcel adjacent south of the subject property appears as a parking lot with a smaller structure abutting the subject property than in previous photographs.
1984, 1987	The subject property and the adjacent city-block structures appear as in the previous photograph.
1998	The subject property parcel remains as in previous photographs. Commercially developed parcels along the railroad tracks several blocks west of the subject property now appear as vacant lots.
2005 to 2012	The subject property parcel remains as in previous photographs. City street configuration north of the subject property has changed dramatically as the present-day Chukchansi Park Stadium appears northwest of the subject property.

Historical Topographic Maps

URS reviewed historic topographic maps provided by EDR for the subject property and surrounding areas dated 1942, 1946, 1963, 1972, and 1981. Descriptions of these maps are presented in Table 2. No RECs were identified through this review. A copy of the Historical Topographic Maps is provided in Appendix E.

Table 2 – Summary of Topographic Map Photograph Review	
Year of Map	Finding
1942, 1946, 1963	The subject property and surrounding areas are shown as part of a downtown area; due to the scale of the maps, site specific details are difficult to discern. Structures appear on the subject property. A large railroad yard appears several blocks west of the subject property. Broadway Street appears as the main 4-lane artery through downtown Fresno.

1972 1981	The subject property and surrounding areas are shown as part of a downtown area; due to the scale of the map, site specific details are difficult to discern. The Fresno County Courthouse is clearly landmarked near the subject property. City streets have changed configurations north of the subject property.
--------------	---------------------------------------------------------------------------------------------------------------------------------------------------------------------------------------------------------------------------------------------------------------------------------------------------------------------

Sanborn Fire Insurance Maps

URS also reviewed Sanborn fire insurance maps provided by EDR for the subject property and surrounding area and dated 1885, 1888, 1898, 1906, 1918, 1948, 1950, and 1970. A description of these maps is presented in Table 3. No RECs were identified through this review. A copy of the Sanborn Fire Insurance Maps is provided in Appendix F.

Table 3 – Summary of Sanborn Map Photograph Review for 721 Broadway Street	
Year of Map	Finding
1885	The subject property has not been developed. Inyo Street and Broadway Street (then known as I Street) are defined north of the subject property. Several residential dwellings appear in the area.
1888	The subject property parcel is vacant; the two adjacent parcels to the southeast and the adjacent parcel to the southwest contain residential dwellings. The area consists of interstitial residential dwellings and limited commercial development serviced by urban infrastructure (i.e. streets, water supply, sewer system, etc.).
1898	The subject property parcel is vacant. The residential parcel to the southeast now also contains Richter's Soda Works. The parcel adjacent northwest of the subject property contains the Fresno Machine & Boiler Works. Residences appear on parcels east and southeast of the subject property. Commercial development is increasing in the city block west and northwest of the subject property.
1906	The subject property parcel remains vacant. Residential development is denser east and southeast of the subject property with a few interspersed commercial establishments. Vigorous commercial development appears west and northwest of the subject property including foundries, auto repair, lumber and planing mills, and wholesale produce and cold storage facilities.
1918	The subject property parcel contains Zibbell's Auto Exchange Garage in the general configuration as the present day structure. Richter's Soda Works in the parcels southeast of the subject property is now Jacob Richter Co. Beer Bottling & Soda Works and Wholesale Liquors 1 st . Fresno Machine & Boiler Works to the northwest has been replaced by an auto radiator repairing facility. Valley Foundry and Machine Works is located across the alley to the southwest. North, east, and southeast of the subject property, residential development is giving way to commercial development.
1948	I Street is now Broadway Street. The subject property parcel contains a wholesale beer distributorship, apparently part of the Richter Bottling Company to the southeast. An auto repair facility and a laundromat are on the parcels northwest of the subject property. Valley Foundry and Machine Works remains across the alley to the southwest. The general vicinity has become densely developed with light industry, commercial, and retail businesses.
1950	The subject property parcel contains an auto brake shop. The Richter Bottling Company to the southeast is now the Pepsi Cola Bottling Company of Fresno. No other significant changes have occurred in the vicinity from the 1948 map.
1970	There have been significant changes from the 1950 map. The structure on the subject property is not identified with any business. The former Pepsi Cola (Richter) Bottling Company structures adjacent southeast have been removed and replaced with a smaller auto service, tire, and auto parts business with a large paved parking area. Parcels northwest of the subject property appear as unnamed structures or have been converted to parking lots. The Valley Foundry and Machine Works southwest across the alley has been replaced with an auto body and paint shop; a cabinet shop; and miscellaneous storage. Further north beyond Inyo Street, the streets have been significantly reconfigured and several businesses have given way to a storm water basin.

City Directories

URS requested a City Directory Abstract from EDR for addresses related subject property and nearby properties. A copy of the City Directory Abstract is provided in Appendix G. The following address listings and dates were associated with the subject property and nearby properties:

701 Broadway Street

1927, 1937 – Richter Bottling Company;
1947, 1952 – Pepsi Cola Bottling Company of Fresno.

703 Broadway Street

1947, 1952 – Pepsi Cola Bottling Company of Fresno.

705 Broadway Street

1927 – Ralph Brown – Moose Hall;
1937 – Richter Hall;
1947, 1952 – Pepsi Cola Bottling Company of Fresno.

707 Broadway Street

1927 – Palace Market;
1947, 1952 – Pepsi Cola Bottling Company of Fresno.

709 - 713 Broadway Street

1947, 1952 – Pepsi Cola Bottling Company of Fresno.

715 Broadway Street

1927 – California Tent and Awning;
1947, 1952 – Pepsi Cola Bottling Company of Fresno.

717 Broadway Street

1927 – Emiel Hansen auto accessories;
1942 – Baskin Auto Wrecking Company;
1952 – Valley Handling Equipment/ Co. Valley Motor & Brake Company.

721 Broadway Street (the subject property)

1958, 1962 – Pop's Auto Supply Company;
1965, 1970 – Lucky Auto Supply Company;
1975, 1980 – Cal Auto Stores;
1986 – Indy Auto Stores auto parts; Gloria I. Poole;
1990 – Indy Auto Stores auto parts; Louise Stamps;
2003 – Kuttklose Auto;
2008 – Pool Tables R Us; Cleanup Man Tattooing;
2013 – Pool Tables R US.

727 Broadway Street

1927 – Mrs. Belle Lawrence – Broadway Rooms;
1937 – Mrs. June Benson – Broadway Hotel;
1942 – Mary Morrow – Frisco Rooms;
1947, 1952 – Vacant.

729 Broadway Street

1927 – Auto Salvage and Supply;
1937, 1942 – GZ Preston auto wrecker/auto salvage;
1947, 1952 – SL Baskin Auto Parts.

745 Broadway Street

1927 – William Jaffe Tires;
1937 – Jacob Misakian auto repair – City Vulcanizing Company;
1942, 1947 - City Vulcanizing Company;
1952 – City Vulcanizing Company; GG Nahigian.

755 Broadway Street

1952 – WR Benedict gas station.

759 Broadway Street

1927 – Shell Company of California gas station.

761 Broadway Street

1937 – Charles Koobation gas station;

1942 – WH Cornelius gas station;

1947 – JD Peracchi gas station.

No new concerns beyond those discussed above were identified in this City Directory search. A copy of the City Directory Abstract is provided in Appendix G.

4.3 Physical Setting Sources

Geology

The subject property is located in California's San Joaquin Valley. The San Joaquin Valley is approximately 400 miles long and averages 50 miles wide encompassing approximately 20,000 square miles. The valley is a large asymmetric trough that is bounded by granitic, metamorphic, and marine sedimentary rocks of pre-tertiary age. The San Joaquin Valley is bounded by the granitic Sierra Nevada batholith to the east and the metamorphic Franciscan assemblage on the west. This trough has been filled with as much as 30,000 feet of sediment in the San Joaquin Valley portion to the south, and as much as 60,000 feet of sediment in the Sacramento Valley portion to the north. The age of the sediments range from Jurassic to Holocene and include both marine and lacustrine deposits (Matthews, 1965).

The subject property lies within the low alluvial plains and fans of the San Joaquin Valley, between the Coastal Range and the Sierra Nevada Mountains. The alluvial plains and fans extend across the San Joaquin Valley from the Sierra Nevada Mountain front to the east side of the Coastal Range where they blend with the alluvium derived from the Coastal Range marine sediments.

Soils

The soils in the Fresno area primarily belong to the Great Valley Sequence. These soils are a variety of marine and lacustrine deposits ranging in age from Late Jurassic to Cretaceous. The oldest soils are Pleistocene lacustrine deposits with low permeability. The youngest soils include Quaternary stream channel deposits and alluvial deposits formed from the erosion of the granitic batholith to the east (Matthews, 1965). These deposits lie on undulating low terraces with slopes of 0 to 9 percent (Straham, 1914). The upper four feet is composed of a red loam duripan. These soils have a significantly low permeability. Most water-bearing materials are Late Tertiary and Quaternary in age.

According to the US Department of Agriculture Soil Conservation Service National Cooperative Soil Survey, the dominant soil composition in the general area of the subject property is Delhi loamy sand, characterized by high infiltration rates with deep, well and excessively well-drained sand and gravel textures; and San Joaquin sandy clay loam characterized by very slow infiltration rates and moderately well-drained clayey to impervious textures.

Topography

The Site is located in Sections 9 and 10 in Township 14 South, Range 20 East, Mount Diablo Base and Meridian. Topographic map coverage of the site is provided by the US Geological Survey, Fresno South, California, 7.5 minute quadrangle, 1:24000 series, dated 1963, photo-revised 1981.

The elevation of the site is approximately 292 feet above sea level with the elevation sloping slightly to the west and northwest. The closest body of water is the San Joaquin River, located approximately 7 miles due north of the subject property.

Hydrogeology/Hydrology

The study area is in an area commonly referred to as the San Joaquin groundwater basin and the Kings groundwater sub-basin. This area is bounded on the north by the San Joaquin River, on the south by the Kings River, on the west by the Fresno Slough, and on the east by the Friant-Kern Canal and consolidated rocks of the Sierra Nevada (Burton et al., 2011).

No site-specific groundwater data were available for the subject property; however information obtained from GeoTracker indicates that depth to groundwater for wells in the general vicinity of the subject property was approximately 120 feet below ground surface in May 2014 and groundwater flow direction has historically been to the north/northeast. In the subject property area as well as in the greater San Joaquin Valley in general, snow melt run off from the Sierra Nevada and percolating irrigation water have been the primary sources of groundwater recharge since the early 1900s. Approximately 85% of groundwater is used for the irrigation of farmland (Burton et al., 2011).

No standing water or indicator species of flora and fauna typically associated with wetlands were identified on the subject property during the site reconnaissance. The EDR report identified a small area of wetlands located a few hundred feet northwest of the subject site. According to EDR, as of 2011, the subject property is located within a 500-year flood zone, as defined by the Federal Emergency Management Agency (FEMA).

5.0 SITE RECONNAISSANCE

Mr. Frank Gegunde of URS conducted a site reconnaissance of the interior and exterior of the subject property on March 11, 2015. Observations made during the site reconnaissance (site visit) are described in the following subsections.

5.1 Methodology and Limiting Conditions

URS' methodology is provided in Section 1.2. The purpose of the site reconnaissance was to make visual observations that enable the development of conclusions relating to the likelihood of RECs in connection with the subject property. Accessible and unobstructed exterior areas of the subject property and all interior areas or representative interior areas were observed as part of this Phase I ESA. Additionally, URS staff conducting the exterior site reconnaissance traversed the periphery of the property and other areas with storage of materials or equipment.

No limitations such as physical obstructions or access restrictions were encountered during the site visit.

5.2 General Site Setting

Acquired by the RDA in 2008, the subject property parcel and structure have been used for commercial and retail purposes in a well-developed and long-established area of downtown Fresno dating back to at least 1918. Surrounding properties include retail and commercial buildings and services in a generally urban, downtown setting dating back to the early 1900s. Prior to commercial development, residential development was documented in the area back to at least 1885.

There are Union Pacific Rail Road tracks several blocks west of the subject property and the vicinity was historically occupied by warehouses, cold storage facilities, and lumber yards that utilized the rail services. Many of these sites are now vacant. No activities being conducted onsite or on adjacent properties appeared to create environmental concerns associated with the subject property.

Photographs taken during the site reconnaissance are included in Appendix A.

5.3 Solid Waste

No solid waste other than paper material and cardboard boxes appeared to be generated, collected or stored on the subject property.

5.4 Hazardous Materials Handling and Storage

No hazardous materials were observed during the site reconnaissance except for household quantities of spray paint, some solvents in spray cans, and household cleaners in 1-gallon containers used periodically by the occupants (photos in Appendix A).

5.5 Aboveground Storage Tanks

No ASTs were observed on site during the site reconnaissance.

5.6 Underground Storage Tanks

At the time of URS' site visit, evidence of USTs (e.g., fill ports, piping, or vent pipes) was not observed on the subject property.

According to GeoTracker, there is one LUST property located approximately 150 feet northwest from the subject property. Remediation has been finalized at this cleanup site and the site has achieved regulatory case closure.

5.7 Potential PCB-Containing Exterior Electrical Transformers

At the time of the site visit, no suspect PCB-containing items, such as transformers, were observed on the subject property.

5.8 Other Potential PCB-Containing Interior or Exterior Equipment

At the time of the site visit, no other suspect PCB-containing items were observed on the subject property parcel. Light fixtures in the showroom and the warehouse are have been upgraded to compact fluorescent lamps (CFL), also called compact fluorescent lighting.

5.9 Suspect Asbestos-Containing Materials

In compliance with ASTM standards, an asbestos investigation at this facility was not included in this Phase I ESA. While the use of asbestos in manufacture of most building materials has not been fully prohibited by federal law, the use of asbestos, for the most part, has been discontinued since the late 1970s. Thus, based on the date of construction, prior to at least 1946, building material of the structure may contain asbestos.

5.10 Lead-Based Paint

Lead-based paint (LBP) is recognized as a potential health risk due to the known toxic effects of lead exposure, primarily through ingestion, on the central nervous system, kidneys, and blood stream. Painted surfaces in on-site building materials in the subject property structure may contain elevated levels of lead based on the date of construction, prior to at least 1946. The U.S. Department of Housing and Urban Development (HUD) has identified that there is severe risk from paint applied before 1960. Peeling paint was observed in interior areas of the structure.

5.11 Air Quality and Odors

No strong, pungent, or noxious odors were noted during the site reconnaissance.

5.12 Stains

URS did not observe evidence of stained soil or stressed vegetation on the subject property during the site visit. The concrete surface in the warehouse contained small amounts of oil staining associated with a leaking hydraulic ram on the propane-powered forklift, considered to be a *de minimis* condition if reported to any regulatory agency.

5.13 Radon

The subject site is located in Zone 2 on the California EPA Map of Radon Zones developed by the U.S. EPA and the U.S. Geological Survey. Buildings in Zone 2 have a predicted average indoor radon screening level between 2 and 4 picoCuries per liter (pCi/L). Frequent exposure to radon levels above 4 pCi/L is considered a potential health risk. The parking lot is not likely to become a reservoir for radon gas on the site given that there are no below grade structures or enclosed areas.

5.14 Railroad Rights-of-Way

There are no railroad rights-of-way through or adjacent to the subject property.

5.15 Surface Water

There are no bodies of water present or are anticipated to be present on the subject property. Storm water runoff is to the southwest and does not impact the facility. The closest body of water is the San Joaquin River, located approximately 7 miles due north of the subject property.

URS did not observe evidence of pits, ponds, basins, or lagoons on the subject property during the site visit.

5.16 Potable Water Supply and Wells

Municipal water from the City of Fresno is provided to the subject property and properties in the area. No other source of potable water was observed on the subject property at the time of the site visit.

5.17 Wastewater and Sewer System

No industrial/commercial wastewater is generated on the subject property due to lack of active onsite processes. Municipal sanitary sewer service is provided to the properties in the area and it is reasonable to assume that any sewer wastewater generated from the small restroom in the structure is discharged to the municipal sanitary sewer system.

5.18 Mold or Mold-like Substances

URS did not observe any visual mold or mold-like substances at the time of the site visit. No water damage was observed in the showroom or back room storage area of the structure of the subject property.

6.0 INTERVIEWS

Mr. Frank Gegunde of URS conducted interviews with appropriate representatives of the subject property using the User Questionnaire per AAI standards as a guide. Information obtained through these interviews is presented below.

6.1 Interview with Owner Representative

Person interviewed: Mr. Enrique Mendez

Relationship to Subject Property: Project Coordinator, Successor Agency to the Redevelopment Agency of the City of Fresno who owns the subject property.

URS submitted a User Questionnaire per AAI standards to Mr. Enrique Mendez, representing the Owner, regarding specialized user knowledge of the subject property. Mr. Mendez stated that, to the best of his knowledge, there are no known environmental concerns associated with the subject property, and that there are no environmental liens or activity or use limitations associated with the subject property. The Agency has been the owner of the subject property since September 2008.

6.2 Interview with Key Site Manager

Person interviewed: Mr. Alex Toledo – Pool Tables R Us

Relationship to Subject Property: Representative for the retail business identified as the Occupant, Tenant, and Key Site Manager.

Pool Tables R Us is a locally owned and operated billiard store that specializes in sales, service, and installation of a variety of billiard products. They also offer a variety of services including jukebox servicing, billiard and pool table cover repairs, cue repairs, pool table set up, relocating, pool table rentals, and installations. According to Mr. Toledo, no activities are conducted on the subject property that represents a potential recognized environmental concern based on the definition of a REC as described by the ASTM and AAI standards. Mr. Toledo also stated that to the best of his knowledge, there has never been an asbestos or lead-based paint survey performed on the subject property structure. Pool Tables R Us has been the occupants of the subject property since at least 2008.

6.3 Interviews with Occupants

Person interviewed: Mr. Alex Toledo – Pool Tables R Us

Representative for the retail business identified as the Occupant, Tenant, and *Key Site Manager*.

See Section 6.2 above.

6.4 Interview with Local Government Officials

No interviews with government officials were conducted as part of this Phase I ESA.

6.5 Interviews with Others

No other interviews were conducted as part of this Phase I ESA.

7.0 FINDINGS

URS has performed a Phase I Environmental Site Assessment in conformance with the scope and limitations of ASTM Practice E 1527-13 of one parcel comprising approximately 0.26 acres of land located in Fresno, Fresno County, California. The parcel contains an approximately 9,750 square feet, single-story structure at 721 Broadway Street between Mono Street to the south and Inyo Street to the north. The APN is 468-286-05T. Any exceptions to, or deletions from, this practice are described in Section 1.4 of this report. The findings are presented below.

Based on a review of historical documents, the subject property and adjacent parcels have been developed for commercial use in a well-established portion of downtown Fresno since back to at least 1918. Prior to 1918, the subject property was developed as a single-family residence with appurtenant structures in a commercial district of downtown Fresno back to at least 1885.

7.1 Data Gaps

ASTM E 1527-13 or AAI data gaps are summarized as follows:

- No previous owner/user was interviewed because no representative was identified;

7.2 Items of Concern

This assessment identified no items of concern in connection with the subject property, except for the following:

- Based on the age of the structure dating back to at least 1946, building materials may contain asbestos, discussed in Section 5.9. There is also the possible presence of lead-based paint, as discussed in Section 5.10. According to the best recollection of the subject property tenant, there has never been an asbestos or lead-based paint survey performed on the subject property structure.

7.3 Recognized Environmental Conditions

This assessment identified no RECs in connection with the subject property.

7.4 Historical RECs

This assessment identified no historical RECs in connection with the subject property.

7.5 Controlled RECs

This assessment identified no controlled RECs in connection with the subject property.

7.6 De Minimis Conditions

Minor oil stains were observed on concrete surfaces in the warehouse area as a result of a leaking hydraulic ram on a propane powered forklift.

8.0 OPINION

8.1 Data Gaps

The data gaps discovered during this Phase I ESA are discussed above in Section 7.1. No previous owner/user was interviewed. Based on historical site use of the subject property, it is URS' opinion that this data gap is not significant enough to warrant further investigation.

8.2 Items of Concern

It is URS' opinion that ACMs and LBPs are potential items of concern for the subject property. Suspect asbestos-containing materials (ACMs) should be formally assessed by a certified asbestos consultant prior to any renovation or demolition which may disturb such materials. Confirmed ACMs should be handled by a licensed asbestos contractor and appropriately disposed of. Painted surfaces which are in good condition do not require any action. However, if the painted surfaces are abated, certain waste disposal practices are required. Suspect paint should be formally assessed by a certified lead materials inspector prior to any renovation or demolition that may disturb such materials. Activities that may disturb confirmed LBP should be handled under the supervision of a certified lead materials inspector.

8.3 Recognized Environmental Conditions

This assessment identified no RECs in connection with the subject property.

8.4 Historical RECs

This assessment identified no historical RECs in connection with the subject property.

8.5 Controlled RECs

This assessment identified no controlled RECs in connection with the subject property.

8.6 De Minimis Conditions

Concrete oil stains represent a *de minimis* condition that does not present a threat to human health or the environment and generally would not be subject to an enforcement action if brought to the attention of regulatory agencies.

9.0 CONCLUSIONS

URS has performed a Phase I Environmental Site Assessment in conformance with the scope and limitations of ASTM Practice E 1527-13 of one parcel comprising approximately 0.26 acres of land located in Fresno, Fresno County, California. The parcel contains an approximately 9,750 square feet, single-story structure at 721 Broadway Street between Mono Street to the south and Inyo Street to the north. The APN is 468-286-05T. Any exceptions to, or deletions from, this practice are described in Section 1.4 of this report.

This assessment has revealed no evidence of recognized environmental conditions; historical recognized environmental conditions; or controlled environmental conditions in connection with the subject property and no further investigations appear warranted.

This assessment has revealed evidence of two potential items of concern in connection with the subject property. These observations are described in Section 7.2.

This Phase I ESA was accomplished by, and limited to, a reconnaissance of the site, a drive-by survey of the site vicinity, and review of agency databases and other records regarding past and current land use for indications of the manufacture, generation, use, storage and/or disposal of hazardous substances at the site.

The services provided by URS were performed under a written contract with the Agency, and authorized by the Agency's Notice to Proceed dated February 27, 2013. Authorization to proceed with this Phase I ESA was received by email on February 20, 2015 from Mr. Enrique Mendez, representing the Agency.

10.0 DEVIATIONS

No deviations from the scope of services occurred during the performance of this Phase I ESA.

11.0 ADDITIONAL SERVICES

No additional services were included in URS' contract with Agency.

12.0 REFERENCES

- American Society of Testing and Materials (ASTM) *Standard Practice for Environmental Site Assessments* (Standard E 1527-13).
- Burton, C.C., Belitz, K., Groundwater Quality in Southeast San Joaquin Valley, California. United States Geological Survey (USGS) and California State Water Resources Control board. 2011.
- California Department of Water Resources (DWR) State Groundwater Level Data, Water Data Library: <http://www.sjd.water.ca.gov/groundwater/leveldata/index.cfm>
- Environmental Data Resources, Inc. (EDR), The EDR Radius Map Report, Inquiry Number: 4219280.2s, February 26, 2015.
- Environmental Data Resources, Inc. (EDR), Certified Sanborn Map Report, Inquiry Number: 4219280.3, February 26, 2015.
- Environmental Data Resources, Inc. (EDR), The EDR Historical Topographic Map Report, Inquiry Number: 4219280.4, February 26, 2015.
- Environmental Data Resources, Inc. (EDR), The EDR Aerial Photo Decade Package, Inquiry Number: 4219280.9, February 27, 2015.
- Environmental Data Resources, Inc. (EDR), The EDR City Directory Abstract, Inquiry Number: 4219280.5, February 26, 2015.
- Fresno County Geographic Information Systems, Parcel Assessor Public Inquiry; Information accessed March 16, 2015.
- Matthews, R.A., Burnett, J.L., *Geologic Map of California-Fresno Sheet*. 1965.
- Straham, A.T., Nelson, J.W., Holmes, L.C., Eckman, E.C., *Soil Survey of Fresno Area, California*. 1914.
- University of California Davis, California Soil Resource Lab website online at: <http://casoilresource.lawr.ucdavis.edu/drupal/node/27>
- USEPA Federal Register, Vol. 70, No. 210. 2005. Standards and Practices for All Appropriate Inquiries; Final Rule (40 CFR Part 312). November.
- USEPA California Map of Radon Zones <http://www.epa.gov/iaq/radon/zonemap.html>.
- United States Geological Survey (USGS) 7.5 Minute Topographic Map, Fresno South, California, 1987.

13.0 SIGNATURE(S) OF ENVIRONMENTAL PROFESSIONAL(S)

The conclusions presented in this report are professional opinions based solely upon URS' visual observations of the Site and the immediate Site vicinity, and upon URS' interpretations of the readily available historical information, conversations with personnel identified by the client to be knowledgeable about the Site, and other readily available information, as identified in this report. The conclusions are intended exclusively for the purpose stated herein, at the Site indicated, and for the project indicated.

This report is intended for the sole use of the Agency. The scope of services performed during this investigation may not be appropriate for other users, and any use or re-use of this document or of the findings, conclusions, or recommendations presented herein is at the sole risk of said user.

This study was not intended to be an exhaustive investigation of any potential contamination that could exist at the subject property. Given that the scope of services for this investigation was limited, and given that no exploratory soils borings, soil, or groundwater sampling, or laboratory analyses were performed, currently unrecognized contamination may exist on the Site, and level of this potential contamination may vary across the Site.

A limited visual inspection of suspect asbestos-containing material was conducted. This inspection was not intended to substitute for an Asbestos Hazard Emergency Response Act-type survey, nor was it intended to determine the extent or limits of asbestos-containing materials that may be present. A limited visual inspection for damaged paint that has the potential to be lead-based paint was also performed; however, this visual inspection does not identify whether lead-based paint is present on the subject property.

This report is intended to be used in its entirety. No excerpts may be taken to be representative of the findings of this assessment.

Opinions and recommendations presented in this report apply to site conditions and features as they existed at the time of URS' site visit and those reasonably foreseeable. They cannot necessarily apply to conditions and features of which URS is unaware and has not had an opportunity to evaluate.

The environmental professionals listed below indicate the following by signing this document:

"I declare that, to the best of my professional knowledge and belief, I meet the definition of Environmental Professional as defined in §312.10 of 40 CFR 312."

"I have the specific qualifications based on education, training, and experience to assess a property of the nature, history, and setting of the subject property. I have developed and performed the all appropriate inquiries in conformance with the standards and practices set forth in 40 CFR Part 312."

This report was prepared by



Frank L. Gegunde, PG
Senior Geologist/Deputy Project Manager

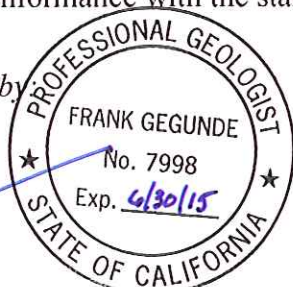

This report was reviewed by:



Stuart B. St. Clair, PE
Project Civil Engineer/Project Manager

13.1 Statement of Quality Assurance

This project was conducted in accordance with URS' Quality Assurance/Quality Control (QA/QC) manual. The main QA/QC procedures (with a summary of their applicability to this project) are provided below:

- Central Files – both hard copy and electronic central files are established and file plans created to ensure all documents are maintained in an orderly fashion.
- Program Management Plan (PMP) and Task Order Instructions – A PMP that provides information related to the overall contract is prepared and provided to the program team. Once tasks are awarded under the contract, Task Order Instructions that provide deadlines, budgets, and scope of work are prepared by the Task Manager and then distributed to the team.
- Independent Technical Review (ITR) – Each report is reviewed by an experienced, qualified staff member to ensure the contract requirements are met, the standards are followed, and the conclusions are sound.
- Periodic internal audits are performed to ensure all the QA/QC requirements are met for this contract.

14.0 QUALIFICATION(S) OF ENVIRONMENTAL PROFESSIONAL(S)

Utilizing the combined resources of more than 55,000 employees in a network of offices in more than 300 cities worldwide, URS serves a variety of public sector clients at the local, municipal, state, and federal level. We work closely with private sector clients in the oil, petrochemical, natural gas, chemical, forest products, mining, power, communications, and general manufacturing industries.

URS offers a variety of environmental site assessment services designed to provide our clients with the information they require to assess the risks associated with hazardous materials, including polychlorinated biphenyls (PCBs) and asbestos; regulatory requirements; soil and foundation conditions; seismic vulnerability; wetlands; and sensitive biological resources.

URS Corporation has more than 100 offices located in the United States including Alaska and Hawaii. URS has over 2,000 personnel in California including: air quality specialists, archeologists, architects, biologists (aquatic and wildlife), construction managers/inspectors, drafters, engineers (including chemical, civil, environmental, electrical, geotechnical, industrial, mechanical, sanitary, structural, and wastewater), estimators, geologists, hydrogeologists, hydrologists, industrial hygienists, interior designers, landscape architects, permitting specialists, planners, regulatory specialists, soil scientists, surveyors, and technical writers. This combination of staff and offices make it possible for URS to provide multidiscipline services in a cost-effective manner with personnel who are experienced in local conditions and are readily available.

URS staff members have successfully completed thousands of environmental site assessments in the United States including Alaska and Hawaii. We have worked for a wide variety of clients and have participated with their legal counsel in evaluating potential environmental liability and associated costs.

The resumes of the Environmental Professional(s) involved in this Phase I ESA are included in Appendix H.

APPENDIX A
SITE PHOTOGRAPHS



PHOTOGRAPHIC LOG

Successor Agency to
the Redevelopment
Agency of the City of
Fresno

Phase I ESA – Parcel 468-286-05T
721 Broadway Street
Fresno, CA 93721

URS Project No.
18715320.30000
Date: 3/11/15

Photo No.

1

Direction Photo
Taken:

Looking northwest

Description:

The subject property
parcel and structure
storefront along Broadway
Street.



Photo No.

2

Direction Photo
Taken:

Looking west

Description:

The Cut-Rate Electronics
property abuts the subject
property parcel on the
south side.





PHOTOGRAPHIC LOG

Successor Agency to
the Redevelopment
Agency of the City of
Fresno

Phase I ESA – Parcel 468-286-05T
721 Broadway Street
Fresno, CA 93721

URS Project No.
18715320.30000
Date: 3/11/15

Photo No.

3

Direction Photo
Taken:

Looking northeast

Description:

View of the subject
property structure from the
southwest corner (left)
and the Cut-Rate
Electronics parcel (right).



Photo No.

4

Direction Photo
Taken:

Looking northeast

Description:

View of the subject
property from the alley on
the southwest side.





PHOTOGRAPHIC LOG

Successor Agency to
the Redevelopment
Agency of the City of
Fresno

Phase I ESA – Parcel 468-286-05T
721 Broadway Street
Fresno, CA 93721

URS Project No.
18715320.30000
Date: 3/11/15

Photo No.

5

Direction Photo
Taken:

Looking northeast

Description:

View of the subject
property open delivery
area between the Site
structure (right and center)
and the adjacent Baskin's
Auto Supply building (left).



Photo No.

6

Direction Photo
Taken:

Looking southeast

Description:

View of the alley on the
southwest side of the
subject property structure
(center-left of the frame).





PHOTOGRAPHIC LOG

Successor Agency to
the Redevelopment
Agency of the City of
Fresno

Phase I ESA – Parcel 468-286-05T
721 Broadway Street
Fresno, CA 93721

URS Project No.
18715320.30000
Date: 3/11/15

Photo No.

7

Direction Photo
Taken:

Looking southeast

Description:

View of the subject
property (center) and the
adjacent Baskin's Auto
Supply along Broadway
Street.



Photo No.

8

Direction Photo
Taken:

Looking southwest

Description:

View of the subject
property show room
entrance from Broadway
Street.





PHOTOGRAPHIC LOG

Successor Agency to
the Redevelopment
Agency of the City of
Fresno

Phase I ESA – Parcel 468-286-05T
721 Broadway Street
Fresno, CA 93721

URS Project No.
18715320.30000
Date: 3/11/15

Photo No.

9

Direction Photo
Taken:

Interior (show room)

Description:

Showroom inside the Pool
Tables R Us subject
property structure.



Photo No.

10

Direction Photo
Taken:

Interior (show room)

Description:

Multiple generations of
construction and/or
remodeling were observed
on this interior show room
wall.





PHOTOGRAPHIC LOG

Successor Agency to
the Redevelopment
Agency of the City of
Fresno

Phase I ESA – Parcel 468-286-05T
721 Broadway Street
Fresno, CA 93721

URS Project No.
18715320.30000
Date: 3/11/15

Photo No.

11

Direction Photo
Taken:

Interior (show room)

Description:

Typical view of the show
room ceiling and roof
support construction. Note
the use of CFL light bulbs.



Photo No.

12

Direction Photo
Taken:

Interior (back room)

Description:

Typical view of the back
room storage and supply
room.





PHOTOGRAPHIC LOG

Successor Agency to
the Redevelopment
Agency of the City of
Fresno

Phase I ESA – Parcel 468-286-05T
721 Broadway Street
Fresno, CA 93721

URS Project No.
18715320.30000
Date: 3/11/15

Photo No.
13

Direction Photo
Taken:

Interior (back room)

Description:

Typical view of the back
room storage of
household quantities of
spray paint, solvents, and
cleaning products.



Photo No.
14

Direction Photo
Taken:

Interior (back room)

Description:

Minor staining on the
concrete floor beneath
stored chemicals. Stains
do not appear to be
petroleum based.



**Successor Agency to
the Redevelopment
Agency of the City of
Fresno**

**Phase I ESA – Parcel 468-286-05T
721 Broadway Street
Fresno, CA 93721**

**URS Project No.
18715320.30000
Date: 3/11/15**

**Photo No.
15**

**Direction Photo
Taken:**

Interior (back room)

Description:

Propane-powered forklift. Note minor hydraulic oil leaks staining the concrete floor. Also note multiple generations of construction and/or remodeling in the structure walls.



**Photo No.
16**

**Direction Photo
Taken:**

Interior (back room)

Description:

Typical view of the back room storage of household quantities of spray paint, solvents, and cleaning products in a steel storage cabinet.





PHOTOGRAPHIC LOG

**Successor Agency to
the Redevelopment
Agency of the City of
Fresno**

**Phase I ESA – Parcel 468-286-05T
721 Broadway Street
Fresno, CA 93721**

**URS Project No.
18715320.30000
Date: 3/11/15**

Photo No.

17

**Direction Photo
Taken:**

Interior (back room)

Description:

Typical view of the back
room ceiling and roof
support construction.



Photo No.

18

**Direction Photo
Taken:**

Interior (show room)

Description:

Natural gas-fired space
heater in the show room.





PHOTOGRAPHIC LOG

Successor Agency to
the Redevelopment
Agency of the City of
Fresno

Phase I ESA – Parcel 468-286-05T
721 Broadway Street
Fresno, CA 93721

URS Project No.
18715320.30000
Date: 3/11/15

Photo No.
19

Direction Photo
Taken:

Interior

Description:

Small restroom facility
located just off of the
show room in the
northwest corner.



Photo No.
20

Direction Photo
Taken:

Looking southeast

Description:

Non-operating forklift
located in the receiving
area in the northwest
corner of the subject
property parcel.



APPENDIX B
GRANT DEED

RECORDING REQUESTED BY

Fidelity National Title Company
Escrow No. 282332-BW

AND WHEN RECORDED MAIL TO

Redevelopment Agency of the City
of Fresno
2344 Tulare Street, Suite 200
Fresno, CA 93721



FRESNO County Recorder
Robert C. Werner

DOC- 2008-0128622

Acct 4-Fidelity National Title Company

Tuesday, SEP 09, 2008 08:00:00

Ttl Pd \$0.00 Nbr-0002842024

DJG/R6/1-4

721 BROADWAY

GRANT DEED

The undersigned declares that the DOCUMENTARY TRANSFER TAX is

\$ 0.00 and is

computed on the full value of the interest or property conveyed; OR IS

computed on the full value less value of liens or encumbrances remaining
thereon at the time of sale.

Bulatan

Signature of Declarant

FOR VALUABLE CONSIDERATION, receipt of which is hereby acknowledged, Getz Properties No. 1, a California general partnership, grantor, grants to the REDEVELOPMENT AGENCY OF THE CITY OF FRESNO, a public body, corporate and politic, grantee, the real property located in the City of Fresno, County of Fresno, State of California described as follows:

Lots 9, 10 and 11, in Block 58 of the Town (now City) of Fresno, as per map recorded in Book 1 Page 2 of Plats, records of said County.

Excepting therefrom the Northwesterly 11 inches of said Lot 9.

APN: 468-286-05

The foregoing grant is subject to all encumbrances, easements, covenants, conditions, restrictions, rights and other matters whether of record or not (including the lien and obligations for all future property taxes and irrigation assessments), except (i) consensual monetary liens of record conveyed by grantor, and (ii) encumbrances not of record done, made or suffered by grantor or persons claiming under grantor (other than those rights of tenants in possession disclosed in writing to grantee).

DATED: August 27, 2008.

GETZ PROPERTIES NO. 1, a California General Partnership

By: Stanley H. Getz, Trustee of the Getz Family Irrevocable Trust,
its partner

By:

[Signature]
Stanley H. Getz, Trustee

By: Masco Company, LLC, its partner

By:

[Signature]
Stanley H. Getz, its Manager

CERTIFICATE OF ACKNOWLEDGEMENT OF NOTARY PUBLIC

STATE OF CALIFORNIA,)
COUNTY OF LOS ANGELES)

On 27TH before me, FELICIA STORY, ^{Notary} Public, (here insert name and title of the officer), personally appeared STANLEY H. GETZ, who proved to me on the basis of satisfactory evidence to be the person(s) whose name(s) is/are subscribed to the within instrument and acknowledged to me that he/she/they executed the same in his/her/their authorized capacity(ies), and that by his/her/their signature(s) on the instrument the person(s), or the entity upon behalf of which the person(s) acted, executed the instrument.

I certify under PENALTY OF PERJURY under the laws of the State of California that the foregoing paragraph is true and correct.

WITNESS my hand and official seal.

Signature Felicia (Seal)



<p>State of California) County of Fresno)</p> <p>On _____ before me, _____, DATE NAME</p> <p>Notary Public, personally appeared, _____ NAME(S) OF SIGNER(S)</p> <p>_____</p> <p>who proved to me on the basis of satisfactory evidence, to be the person(s) whose name(s) is/are subscribed to the within instrument and acknowledged to me that he/she/they executed the same in his/her/their authorized capacity(ies), and that by his/her/their signature(s) on the instrument the person(s), or the entity upon behalf of which the person(s) acted, executed the instrument.</p> <p>I certify under PENALTY OF PERJURY under the laws of the State of California that the foregoing paragraph is true and correct.</p> <p>WITNESS my hand and official seal</p> <p>_____ SIGNATURE OF NOTARY</p>	<p style="text-align: center;">OPTIONAL SECTION</p> <div style="border: 1px solid black; height: 60px; margin-bottom: 5px; position: relative;"> <div style="position: absolute; left: -20px; top: 50%; transform: translateY(-50%); font-size: 8px;">TOP OF THUMB</div> </div> <p><input type="checkbox"/> INDIVIDUAL(S) <input type="checkbox"/> CORPORATE OFFICER(S)</p> <p style="text-align: center;">TITLE(S)</p> <p><input type="checkbox"/> PARTNERS <input type="checkbox"/> LIMITED <input type="checkbox"/> GENERAL</p> <p><input type="checkbox"/> ATTORNEY-IN-FACT <input type="checkbox"/> TRUSTEE(S) <input type="checkbox"/> GUARDIANSHIP/CONSERVATOR SIGNER IS REPRESENTING NAME OF PERSON(S) OR ENTITY(IES)</p> <p>_____ _____ _____</p> <div style="border: 1px solid black; height: 60px; margin-top: 5px; position: relative;"> <div style="position: absolute; left: -20px; top: 50%; transform: translateY(-50%); font-size: 8px;">TOP OF THUMB</div> </div>
--------------------------------------------------------------------------------------------------------------------------------------------------------------------------------------------------------------------------------------------------------------------------------------------------------------------------------------------------------------------------------------------------------------------------------------------------------------------------------------------------------------------------------------------------------------------------------------------------------------------------------------------------------------------------------------------------------------------------------------------------------------------------------------------------------------------------	----------------------------------------------------------------------------------------------------------------------------------------------------------------------------------------------------------------------------------------------------------------------------------------------------------------------------------------------------------------------------------------------------------------------------------------------------------------------------------------------------------------------------------------------------------------------------------------------------------------------------------------------------------------------------------------------------------------------------------------------------------------------------------------------------------------------------------------------------------------------------------------------------------------------------------------------------------------------------------------------------------------------------

FOR REDEVELOPMENT AGENCY USE ONLY

ATTEST:

Ex-Officio Clerk

By: Cindy Buer
DEPUTY

Date: 9/8/08

APPROVED AS TO FORM:

Ex-Officio Attorney

By: [Signature]
ASSISTANT / DEPUTY / SR. DEPUTY

Date: 9/8/08

LEGAL DESCRIPTION CHECKED BY:

By: Alan James

Title: SUPERVISING ENGR. TECH.

Date: 9/5/08

**CERTIFICATE OF ACCEPTANCE
REDEVELOPMENT AGENCY**

In accordance with California Government Code Section 27281, this is to certify that the real property interest conveyed by the deed or grant deed dated:

August 27, 2008

from: GETZ PROPERTIES NO. 1,

a California General Partnership
to the Redevelopment Agency of the City of Fresno, a public body, corporate and politic, is hereby accepted by the undersigned Executive Director or Redevelopment Administrator on behalf of the Redevelopment Agency pursuant to authority conferred by Resolution No. 1521 of the Redevelopment Agency Board, adopted 27 April, 1999. The Grantee therein consents to the recordation thereof by the undersigned authorized officer.

By: Marlene Murphy
Marlene Murphy

Title: Executive Director

Date: 9/8/08

3

CALIFORNIA ALL-PURPOSE ACKNOWLEDGMENT

State of California

County of Fresno

On September 8 2008 before me, Lynette Lickers-Carlson, Notary Public

personally appeared Marlene Murphy

Here Insert Name and Title of the Officer

Name(s) of Signer(s)

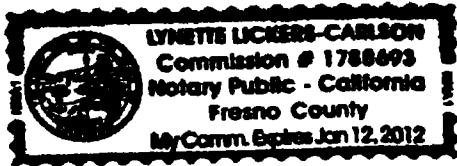

who proved to me on the basis of satisfactory evidence to be the person(s) whose name(s) is/are subscribed to the within instrument and acknowledged to me that he/she/they executed the same in his/her/their authorized capacity(ies), and that by his/her/their signature(s) on the instrument the person(s), or the entity upon behalf of which the person(s) acted, executed the instrument.

I certify under PENALTY OF PERJURY under the laws of the State of California that the foregoing paragraph is true and correct.

WITNESS my hand and official seal.

Signature

Signature of Notary Public

Place Notary Seal Above

OPTIONAL

Though the information below is not required by law, it may prove valuable to persons relying on the document and could prevent fraudulent removal and reattachment of this form to another document.

Description of Attached Document

Title or Type of Document: _____

Document Date: _____

Number of Pages: _____

Signer(s) Other Than Named Above: _____

Capacity(ies) Claimed by Signer(s)

Signer's Name: _____

- ☐ Individual
☐ Corporate Officer — Title(s): _____
☐ Partner — ☐ Limited ☐ General
☐ Attorney in Fact
☐ Trustee
☐ Guardian or Conservator
☐ Other: _____

Signer Is Representing: _____

RIGHT THUMBPRINT
OF SIGNER
Top of thumb here

Signer's Name: _____

- ☐ Individual
☐ Corporate Officer — Title(s): _____
☐ Partner — ☐ Limited ☐ General
☐ Attorney in Fact
☐ Trustee
☐ Guardian or Conservator
☐ Other: _____

Signer Is Representing: _____

RIGHT THUMBPRINT
OF SIGNER
Top of thumb here

APPENDIX C
EDR ENVIRONMENTAL DATABASE SEARCH

APN 468-286-05T

721 Broadway St
Fresno, CA 93721

Inquiry Number: 4219280.2s
February 26, 2015

The EDR Radius Map™ Report with GeoCheck®

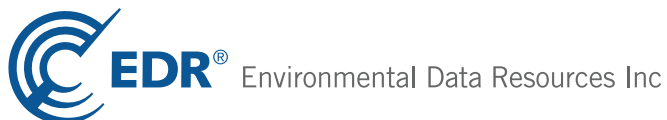

6 Armstrong Road, 4th floor
Shelton, CT 06484
Toll Free: 800.352.0050
www.edrnet.com

TABLE OF CONTENTS

<u>SECTION</u>	<u>PAGE</u>
Executive Summary	ES1
Overview Map	2
Detail Map	3
Map Findings Summary	4
Map Findings	8
Orphan Summary	245
Government Records Searched/Data Currency Tracking	GR-1

GEOCHECK ADDENDUM

Physical Setting Source Addendum	A-1
Physical Setting Source Summary	A-2
Physical Setting SSURGO Soil Map	A-5
Physical Setting Source Map	A-9
Physical Setting Source Map Findings	A-11
Physical Setting Source Records Searched	PSGR-1

Thank you for your business.
Please contact EDR at 1-800-352-0050
with any questions or comments.

Disclaimer - Copyright and Trademark Notice

This Report contains certain information obtained from a variety of public and other sources reasonably available to Environmental Data Resources, Inc. It cannot be concluded from this Report that coverage information for the target and surrounding properties does not exist from other sources. **NO WARRANTY EXPRESSED OR IMPLIED, IS MADE WHATSOEVER IN CONNECTION WITH THIS REPORT. ENVIRONMENTAL DATA RESOURCES, INC. SPECIFICALLY DISCLAIMS THE MAKING OF ANY SUCH WARRANTIES, INCLUDING WITHOUT LIMITATION, MERCHANTABILITY OR FITNESS FOR A PARTICULAR USE OR PURPOSE. ALL RISK IS ASSUMED BY THE USER. IN NO EVENT SHALL ENVIRONMENTAL DATA RESOURCES, INC. BE LIABLE TO ANYONE, WHETHER ARISING OUT OF ERRORS OR OMISSIONS, NEGLIGENCE, ACCIDENT OR ANY OTHER CAUSE, FOR ANY LOSS OF DAMAGE, INCLUDING, WITHOUT LIMITATION, SPECIAL, INCIDENTAL, CONSEQUENTIAL, OR EXEMPLARY DAMAGES. ANY LIABILITY ON THE PART OF ENVIRONMENTAL DATA RESOURCES, INC. IS STRICTLY LIMITED TO A REFUND OF THE AMOUNT PAID FOR THIS REPORT.** Purchaser accepts this Report "AS IS". Any analyses, estimates, ratings, environmental risk levels or risk codes provided in this Report are provided for illustrative purposes only, and are not intended to provide, nor should they be interpreted as providing any facts regarding, or prediction or forecast of, any environmental risk for any property. Only a Phase I Environmental Site Assessment performed by an environmental professional can provide information regarding the environmental risk for any property. Additionally, the information provided in this Report is not to be construed as legal advice.

Copyright 2015 by Environmental Data Resources, Inc. All rights reserved. Reproduction in any media or format, in whole or in part, of any report or map of Environmental Data Resources, Inc., or its affiliates, is prohibited without prior written permission.

EDR and its logos (including Sanborn and Sanborn Map) are trademarks of Environmental Data Resources, Inc. or its affiliates. All other trademarks used herein are the property of their respective owners.

EXECUTIVE SUMMARY

A search of available environmental records was conducted by Environmental Data Resources, Inc (EDR). The report was designed to assist parties seeking to meet the search requirements of EPA's Standards and Practices for All Appropriate Inquiries (40 CFR Part 312), the ASTM Standard Practice for Environmental Site Assessments (E 1527-13) or custom requirements developed for the evaluation of environmental risk associated with a parcel of real estate.

TARGET PROPERTY INFORMATION

ADDRESS

721 BROADWAY ST
FRESNO County, CA 93721

COORDINATES

Latitude (North):	36.7303000 - 36° 43' 49.08"
Longitude (West):	119.7884000 - 119° 47' 18.24"
Universal Transverse Mercator:	Zone 11
UTM X (Meters):	250991.4
UTM Y (Meters):	4068377.2
Elevation:	292 ft. above sea level

USGS TOPOGRAPHIC MAP ASSOCIATED WITH TARGET PROPERTY

Target Property Map:	36119-F7 FRESNO SOUTH, CA
Most Recent Revision:	1981

AERIAL PHOTOGRAPHY IN THIS REPORT

Portions of Photo from:	20120630
Source:	USDA

TARGET PROPERTY SEARCH RESULTS

The target property was not listed in any of the databases searched by EDR.

DATABASES WITH NO MAPPED SITES

No mapped sites were found in EDR's search of available ("reasonably ascertainable ") government records either on the target property or within the search radius around the target property for the following databases:

STANDARD ENVIRONMENTAL RECORDS

Federal NPL site list

NPL..... National Priority List

EXECUTIVE SUMMARY

Proposed NPL..... Proposed National Priority List Sites
NPL LIENS..... Federal Superfund Liens

Federal Delisted NPL site list

Delisted NPL..... National Priority List Deletions

Federal CERCLIS list

FEDERAL FACILITY..... Federal Facility Site Information listing

Federal RCRA CORRACTS facilities list

CORRACTS..... Corrective Action Report

Federal RCRA generators list

RCRA-LQG..... RCRA - Large Quantity Generators
RCRA-CESQG..... RCRA - Conditionally Exempt Small Quantity Generator

Federal institutional controls / engineering controls registries

US ENG CONTROLS..... Engineering Controls Sites List
US INST CONTROL..... Sites with Institutional Controls
LUCIS..... Land Use Control Information System

Federal ERNS list

ERNS..... Emergency Response Notification System

State- and tribal - equivalent NPL

RESPONSE..... State Response Sites

State and tribal landfill and/or solid waste disposal site lists

SWF/LF..... Solid Waste Information System

State and tribal leaking storage tank lists

INDIAN LUST..... Leaking Underground Storage Tanks on Indian Land

State and tribal registered storage tank lists

AST..... Aboveground Petroleum Storage Tank Facilities
INDIAN UST..... Underground Storage Tanks on Indian Land
FEMA UST..... Underground Storage Tank Listing

State and tribal voluntary cleanup sites

INDIAN VCP..... Voluntary Cleanup Priority Listing

ADDITIONAL ENVIRONMENTAL RECORDS

Local Lists of Landfill / Solid Waste Disposal Sites

ODI..... Open Dump Inventory

EXECUTIVE SUMMARY

DEBRIS REGION 9.....	Torres Martinez Reservation Illegal Dump Site Locations
SWRCY.....	Recycler Database
HAULERS.....	Registered Waste Tire Haulers Listing
INDIAN ODI.....	Report on the Status of Open Dumps on Indian Lands
WMUDS/SWAT.....	Waste Management Unit Database

Local Lists of Hazardous waste / Contaminated Sites

US CDL.....	Clandestine Drug Labs
SCH.....	School Property Evaluation Program
Toxic Pits.....	Toxic Pits Cleanup Act Sites
CDL.....	Clandestine Drug Labs
US HIST CDL.....	National Clandestine Laboratory Register

Local Land Records

LIENS 2.....	CERCLA Lien Information
LIENS.....	Environmental Liens Listing
DEED.....	Deed Restriction Listing

Records of Emergency Release Reports

HMIRS.....	Hazardous Materials Information Reporting System
CHMIRS.....	California Hazardous Material Incident Report System
LDS.....	Land Disposal Sites Listing
MCS.....	Military Cleanup Sites Listing
SPILLS 90.....	SPILLS 90 data from FirstSearch

Other Ascertainable Records

RCRA NonGen / NLR.....	RCRA - Non Generators / No Longer Regulated
DOT OPS.....	Incident and Accident Data
DOD.....	Department of Defense Sites
FUDS.....	Formerly Used Defense Sites
CONSENT.....	Superfund (CERCLA) Consent Decrees
ROD.....	Records Of Decision
UMTRA.....	Uranium Mill Tailings Sites
US MINES.....	Mines Master Index File
TRIS.....	Toxic Chemical Release Inventory System
TSCA.....	Toxic Substances Control Act
FTTS.....	FIFRA/ TSCA Tracking System - FIFRA (Federal Insecticide, Fungicide, & Rodenticide Act)/TSCA (Toxic Substances Control Act)
HIST FTTS.....	FIFRA/TSCA Tracking System Administrative Case Listing
SSTS.....	Section 7 Tracking Systems
ICIS.....	Integrated Compliance Information System
PADS.....	PCB Activity Database System
MLTS.....	Material Licensing Tracking System
RADINFO.....	Radiation Information Database
FINDS.....	Facility Index System/Facility Registry System
RAATS.....	RCRA Administrative Action Tracking System
RMP.....	Risk Management Plans
NPDES.....	NPDES Permits Listing
UIC.....	UIC Listing
Cortese.....	"Cortese" Hazardous Waste & Substances Sites List
DRYCLEANERS.....	Cleaner Facilities

EXECUTIVE SUMMARY

WIP.....	Well Investigation Program Case List
ENF.....	Enforcement Action Listing
HAZNET.....	Facility and Manifest Data
EMI.....	Emissions Inventory Data
INDIAN RESERV.....	Indian Reservations
SCRD DRYCLEANERS.....	State Coalition for Remediation of Drycleaners Listing
HWT.....	Registered Hazardous Waste Transporter Database
WDS.....	Waste Discharge System
PROC.....	Certified Processors Database
Financial Assurance.....	Financial Assurance Information Listing
MWMP.....	Medical Waste Management Program Listing
LEAD SMELTERS.....	Lead Smelter Sites
US AIRS.....	Aerometric Information Retrieval System Facility Subsystem
US FIN ASSUR.....	Financial Assurance Information
EPA WATCH LIST.....	EPA WATCH LIST
COAL ASH EPA.....	Coal Combustion Residues Surface Impoundments List
PCB TRANSFORMER.....	PCB Transformer Registration Database
2020 COR ACTION.....	2020 Corrective Action Program List
PRP.....	Potentially Responsible Parties
COAL ASH DOE.....	Steam-Electric Plant Operation Data

EDR RECOVERED GOVERNMENT ARCHIVES

Exclusive Recovered Govt. Archives

RGA LUST.....	Recovered Government Archive Leaking Underground Storage Tank
RGA LF.....	Recovered Government Archive Solid Waste Facilities List

SURROUNDING SITES: SEARCH RESULTS

Surrounding sites were identified in the following databases.

Elevations have been determined from the USGS Digital Elevation Model and should be evaluated on a relative (not an absolute) basis. Relative elevation information between sites of close proximity should be field verified. Sites with an elevation equal to or higher than the target property have been differentiated below from sites with an elevation lower than the target property. Page numbers and map identification numbers refer to the EDR Radius Map report where detailed data on individual sites can be reviewed.

Sites listed in ***bold italics*** are in multiple databases.

Unmappable (orphan) sites are not considered in the foregoing analysis.

STANDARD ENVIRONMENTAL RECORDS

Federal CERCLIS list

CERCLIS: The Comprehensive Environmental Response, Compensation and Liability Information System contains data on potentially hazardous waste sites that have been reported to the USEPA by states, municipalities, private companies and private persons, pursuant to Section 103 of the Comprehensive Environmental Response, Compensation and Liability Act (CERCLA). CERCLIS contains sites which are either proposed to or on the National Priorities List (NPL) and sites which are in the screening and assessment phase for possible inclusion on the NPL.

A review of the CERCLIS list, as provided by EDR, and dated 10/25/2013 has revealed that there are 3

EXECUTIVE SUMMARY

CERCLIS sites within approximately 0.5 miles of the target property.

<u>Lower Elevation</u>	<u>Address</u>	<u>Direction / Distance</u>	<u>Map ID</u>	<u>Page</u>
PG&E GAS PLANT FRESNO 325 3A	F/MARIPOSA BET F G FRES	WNW 1/4 - 1/2 (0.429 mi.)	AT245	204
PG&E GAS PLANT FRESNO 325 3	NW COR N THORNE AVE& BU	WNW 1/4 - 1/2 (0.429 mi.)	AT246	205
PG & E FRESNO 2	FRESNO & TULARE STREET	WNW 1/4 - 1/2 (0.429 mi.)	AT247	207

Federal CERCLIS NFRAP site List

CERC-NFRAP: Archived sites are sites that have been removed and archived from the inventory of CERCLIS sites. Archived status indicates that, to the best of EPA's knowledge, assessment at a site has been completed and that EPA has determined no further steps will be taken to list this site on the National Priorities List (NPL), unless information indicates this decision was not appropriate or other considerations require a recommendation for listing at a later time. This decision does not necessarily mean that there is no hazard associated with a given site; it only means that, based upon available information, the location is not judged to be a potential NPL site.

A review of the CERC-NFRAP list, as provided by EDR, and dated 10/25/2013 has revealed that there is 1 CERC-NFRAP site within approximately 0.5 miles of the target property.

<u>Lower Elevation</u>	<u>Address</u>	<u>Direction / Distance</u>	<u>Map ID</u>	<u>Page</u>
WILSHIRE PAINT CO	701 & 712 FULTON ST	NNE 0 - 1/8 (0.113 mi.)	N73	54

Federal RCRA non-CORRACTS TSD facilities list

RCRA-TSDF: RCRAInfo is EPA's comprehensive information system, providing access to data supporting the Resource Conservation and Recovery Act (RCRA) of 1976 and the Hazardous and Solid Waste Amendments (HSWA) of 1984. The database includes selective information on sites which generate, transport, store, treat and/or dispose of hazardous waste as defined by the Resource Conservation and Recovery Act (RCRA). Transporters are individuals or entities that move hazardous waste from the generator offsite to a facility that can recycle, treat, store, or dispose of the waste. TSDFs treat, store, or dispose of the waste.

A review of the RCRA-TSDF list, as provided by EDR, and dated 12/09/2014 has revealed that there is 1 RCRA-TSDF site within approximately 0.5 miles of the target property.

<u>Lower Elevation</u>	<u>Address</u>	<u>Direction / Distance</u>	<u>Map ID</u>	<u>Page</u>
UNIVAR USA INC	1152 G STREET	WNW 1/4 - 1/2 (0.445 mi.)	AU250	211

Federal RCRA generators list

RCRA-SQG: RCRAInfo is EPA's comprehensive information system, providing access to data supporting the Resource Conservation and Recovery Act (RCRA) of 1976 and the Hazardous and Solid Waste Amendments (HSWA) of 1984. The database includes selective information on sites which generate, transport, store, treat and/or dispose of hazardous waste as defined by the Resource Conservation and Recovery Act (RCRA). Small quantity generators (SQGs) generate between 100 kg and 1,000 kg of hazardous waste per month.

A review of the RCRA-SQG list, as provided by EDR, and dated 12/09/2014 has revealed that there are 5

EXECUTIVE SUMMARY

RCRA-SQG sites within approximately 0.25 miles of the target property.

<u>Equal/Higher Elevation</u>	<u>Address</u>	<u>Direction / Distance</u>	<u>Map ID</u>	<u>Page</u>
WHEEL CREATIONS PLUS	706 H ST	SSW 0 - 1/8 (0.060 mi.)	B17	15
INDUSTRIAL PLATING CO	733 G ST	SW 1/8 - 1/4 (0.190 mi.)	Y136	93
FRESNO CRANKSHAFT SERVICE	455 BROADWAY	SE 1/8 - 1/4 (0.224 mi.)	AG197	134
<u>Lower Elevation</u>	<u>Address</u>	<u>Direction / Distance</u>	<u>Map ID</u>	<u>Page</u>
WILSHIRE PAINT CO	712 FULTON ST	NE 0 - 1/8 (0.093 mi.)	H45	30
DENSMORE ENGINE RE-NU & SUPPLY	665 FULTON ST	E 0 - 1/8 (0.107 mi.)	K65	47

State- and tribal - equivalent CERCLIS

ENVIROSTOR: The Department of Toxic Substances Control's (DTSC's) Site Mitigation and Brownfields Reuse Program's (SMBRP's) EnviroStor database identifies sites that have known contamination or sites for which there may be reasons to investigate further. The database includes the following site types: Federal Superfund sites (National Priorities List (NPL)); State Response, including Military Facilities and State Superfund; Voluntary Cleanup; and School sites. EnviroStor provides similar information to the information that was available in CalSites, and provides additional site information, including, but not limited to, identification of formerly-contaminated properties that have been released for reuse, properties where environmental deed restrictions have been recorded to prevent inappropriate land uses, and risk characterization information that is used to assess potential impacts to public health and the environment at contaminated sites.

A review of the ENVIROSTOR list, as provided by EDR, and dated 11/03/2014 has revealed that there are 9 ENVIROSTOR sites within approximately 1 mile of the target property.

<u>Equal/Higher Elevation</u>	<u>Address</u>	<u>Direction / Distance</u>	<u>Map ID</u>	<u>Page</u>
VALLEY METAL FINISHING Status: Refer: Other Agency	733 G ST	SW 1/8 - 1/4 (0.190 mi.)	Y135	92
<u>Lower Elevation</u>	<u>Address</u>	<u>Direction / Distance</u>	<u>Map ID</u>	<u>Page</u>
FORMER FRESNO 2 MANUFACTURED GAS PLANT SQ Status: Active	MARIPOSA STREET BETWEEN W & X STS	W 1/4 - 1/2 (0.389 mi.)	238	184
PG&E MANUFACTURED GAS PLANT SQ Status: Inactive - Needs Evaluation	BLOCK OF F, G, FRESNO AVE	WNW 1/4 - 1/2 (0.398 mi.)	239	188
PG&E - G STREET, FRESNO Status: Certified	1131 G STREET	WNW 1/4 - 1/2 (0.415 mi.)	AS244	199
VAN WATERS & ROGERS INC - FRESNO Status: * Inactive	1152 G ST	WNW 1/4 - 1/2 (0.445 mi.)	AU249	209
FRESNO COUNTY CREDIT UNION PRO Status: Refer: RWQCB	2211 MERCED ST	NNW 1/2 - 1 (0.585 mi.)	AX259	238
ELDON DILL PLATING Status: Refer: Other Agency	1516 H ST	NW 1/2 - 1 (0.729 mi.)	260	240
CHET AND SONS Status: Refer: Other Agency	3767 SOUTH HIGHWAY 99	S 1/2 - 1 (0.782 mi.)	261	242
CHRIS SORENSEN FACILITY Status: Inactive - Needs Evaluation	2205 SOUTH VAN NESS AVE	SE 1/2 - 1 (0.912 mi.)	262	243

EXECUTIVE SUMMARY

State and tribal leaking storage tank lists

LUST: The Leaking Underground Storage Tank Incident Reports contain an inventory of reported leaking underground storage tank incidents. The data come from the State Water Resources Control Board Leaking Underground Storage Tank Information System.

A review of the LUST list, as provided by EDR, and dated 01/20/2015 has revealed that there are 31 LUST sites within approximately 0.5 miles of the target property.

<u>Equal/Higher Elevation</u>	<u>Address</u>	<u>Direction / Distance</u>	<u>Map ID</u>	<u>Page</u>
ACE TRANS-STATE TIRES Status: Completed - Case Closed	565 BROADWAY	SE 1/8 - 1/4 (0.152 mi.)	Q89	65
ACE TRANS-STATE TIRES	565 BROADWAY	SE 1/8 - 1/4 (0.152 mi.)	Q91	70
VAN NESS & INYO PARKING LOT	750 VAN NESS AVE	NE 1/8 - 1/4 (0.170 mi.)	S120	80
PARKING LOT Status: Completed - Case Closed	750 VAN NESS AVE	NE 1/8 - 1/4 (0.170 mi.)	S121	81
TUTELIAN & COMPANY Status: Completed - Case Closed	812 VAN NESS AVE	NNE 1/8 - 1/4 (0.188 mi.)	X133	89
ABANDONED SERVICE STATION Status: Open - Site Assessment	655 G ST	SSW 1/8 - 1/4 (0.201 mi.)	AB160	105
TRINI'S BEACON	603 G ST	SSW 1/8 - 1/4 (0.220 mi.)	AH194	129
TRINI'S BEACON Status: Completed - Case Closed	603 G ST	SSW 1/8 - 1/4 (0.220 mi.)	AH195	130
S AND J MINI MART* Status: Completed - Case Closed	476 H ST	SSE 1/8 - 1/4 (0.237 mi.)	AE213	147
PETERSON INVESTMENTS Status: Completed - Case Closed	850 L ST	NNE 1/4 - 1/2 (0.270 mi.)	224	153
FELIX AUTO MECHANIC	804 F ST	WSW 1/4 - 1/2 (0.274 mi.)	AN225	156
FELIX AUTO MECHANIC Status: Completed - Case Closed	804 F ST	WSW 1/4 - 1/2 (0.274 mi.)	AN226	157
HARON MOTOR SALES Status: Completed - Case Closed	2222 VENTURA AVE	ENE 1/4 - 1/2 (0.288 mi.)	AP230	167
HARON MOTOR SALES, INC	2222 VENTURA ST	ENE 1/4 - 1/2 (0.288 mi.)	AP231	168
KALASHIAN PACKING CO. Status: Open - Site Assessment Status: Completed - Case Closed	401 H ST	SSE 1/4 - 1/2 (0.302 mi.)	233	171
FIRE DEPT HEADQUARTERS	450 M ST	E 1/4 - 1/2 (0.399 mi.)	AR240	190
FORMER FIRE DEPT HEADQUARTERS Status: Completed - Case Closed	450 M ST	E 1/4 - 1/2 (0.399 mi.)	AR241	190
FRESNO CITY POLICE DEPT	2323 MARIPOSA MALL	N 1/4 - 1/2 (0.480 mi.)	AW256	232
FRESNO CITY POLICE DEPT Status: Completed - Case Closed	2323 MARIPOSA MALL	N 1/4 - 1/2 (0.480 mi.)	AW257	233
<u>Lower Elevation</u>	<u>Address</u>	<u>Direction / Distance</u>	<u>Map ID</u>	<u>Page</u>
BROADWAY FURNITURE PARKING LOT Status: Completed - Case Closed	755 BROADWAY	N 0 - 1/8 (0.031 mi.)	A11	12
BROADWAY FURNITURE PARKING LOT	755 BROADWAY	N 0 - 1/8 (0.031 mi.)	A12	13
ARCHIVES RECORD STORAGE Status: Open - Site Assessment	742 FULTON	NE 0 - 1/8 (0.094 mi.)	H46	32
ARCHIVES RECORD STORAGE	742 FULTON ST	NE 0 - 1/8 (0.094 mi.)	H47	36

EXECUTIVE SUMMARY

<u>Lower Elevation</u>	<u>Address</u>	<u>Direction / Distance</u>	<u>Map ID</u>	<u>Page</u>
BLUE'S AUTO Status: Completed - Case Closed	620 F ST	SSW 1/4 - 1/2 (0.280 mi.)	227	159
GREYHOUND BUS DEPOT Status: Completed - Case Closed	1033 BROADWAY	NW 1/4 - 1/2 (0.287 mi.)	AO228	161
DEL MONTE FOODS PARKING L Status: Completed - Case Closed	1626 TULARE	WNW 1/4 - 1/2 (0.302 mi.)	AQ232	169
DEL MONTE DEL MONTE USA Status: Completed - Case Closed	1625 TULARE ST 1625 TULARE	WNW 1/4 - 1/2 (0.304 mi.) WNW 1/4 - 1/2 (0.304 mi.)	AQ234 AQ236	178 179
JENSEN & PILEGARD Status: Completed - Case Closed	1111 G ST	WNW 1/4 - 1/2 (0.400 mi.)	AS242	195
FRANKS EXXON	1060 E ST	W 1/4 - 1/2 (0.455 mi.)	AV252	226
KURATA'S AUTOMOTIVE SERVICES Status: Completed - Case Closed	1060 E ST	W 1/4 - 1/2 (0.455 mi.)	AV253	226

SLIC: SLIC Region comes from the California Regional Water Quality Control Board.

A review of the SLIC list, as provided by EDR, and dated 01/20/2015 has revealed that there are 3 SLIC sites within approximately 0.5 miles of the target property.

<u>Equal/Higher Elevation</u>	<u>Address</u>	<u>Direction / Distance</u>	<u>Map ID</u>	<u>Page</u>
FMFCD - NURP Facility Status: Completed - Case Closed	2100 TULARE ST, ROWELL	N 1/4 - 1/2 (0.304 mi.)	237	183
<u>Lower Elevation</u>	<u>Address</u>	<u>Direction / Distance</u>	<u>Map ID</u>	<u>Page</u>
PG&E - G STREET, FRESNO Facility Status: Completed - Case Closed	1131 G STREET	WNW 1/4 - 1/2 (0.415 mi.)	AS244	199
VAN WATERS & ROGERS INC - FRES Facility Status: Open - Assessment & Interim Remedial Action	1152 G ST	WNW 1/4 - 1/2 (0.445 mi.)	AU249	209

State and tribal registered storage tank lists

UST: The Underground Storage Tank database contains registered USTs. USTs are regulated under Subtitle I of the Resource Conservation and Recovery Act (RCRA). The data come from the State Water Resources Control Board's Hazardous Substance Storage Container Database.

A review of the UST list, as provided by EDR, and dated 01/20/2015 has revealed that there are 2 UST sites within approximately 0.25 miles of the target property.

<u>Equal/Higher Elevation</u>	<u>Address</u>	<u>Direction / Distance</u>	<u>Map ID</u>	<u>Page</u>
SNAPPY FOOD & LIQUOR TRINI'S BEACON	2111 VENTURA ST 603 G ST	E 1/8 - 1/4 (0.210 mi.) SSW 1/8 - 1/4 (0.220 mi.)	Z178 AH194	119 129

EXECUTIVE SUMMARY

State and tribal voluntary cleanup sites

VCP: Contains low threat level properties with either confirmed or unconfirmed releases and the project proponents have request that DTSC oversee investigation and/or cleanup activities and have agreed to provide coverage for DTSC's costs.

A review of the VCP list, as provided by EDR, and dated 11/03/2014 has revealed that there are 2 VCP sites within approximately 0.5 miles of the target property.

<u>Lower Elevation</u>	<u>Address</u>	<u>Direction / Distance</u>	<u>Map ID</u>	<u>Page</u>
FORMER FRESNO 2 MANUFACTURED G	MARIPOSA STREET BETWEEN	W 1/4 - 1/2 (0.389 mi.)	238	184
PG&E - G STREET, FRESNO	1131 G STREET	WNW 1/4 - 1/2 (0.415 mi.)	AS244	199

ADDITIONAL ENVIRONMENTAL RECORDS

Local Brownfield lists

US BROWNFIELDS: The EPA's listing of Brownfields properties from the Cleanups in My Community program, which provides information on Brownfields properties for which information is reported back to EPA, as well as areas served by Brownfields grant programs.

A review of the US BROWNFIELDS list, as provided by EDR, and dated 12/22/2014 has revealed that there are 3 US BROWNFIELDS sites within approximately 0.5 miles of the target property.

<u>Lower Elevation</u>	<u>Address</u>	<u>Direction / Distance</u>	<u>Map ID</u>	<u>Page</u>
PARCELS 467-04-20ST, -22ST, -2	801 H STREET	W 0 - 1/8 (0.093 mi.)	F41	27
PARCEL 468-282-23T	829 FULTON STREET (FULT	NNE 1/8 - 1/4 (0.131 mi.)	N82	58
PARCEL 466-214-17T	1258 BROADWAY; 1821 BRO	NW 1/4 - 1/2 (0.466 mi.)	255	229

Local Lists of Hazardous waste / Contaminated Sites

HIST Cal-Sites: Formerly known as ASPIS, this database contains both known and potential hazardous substance sites. The source is the California Department of Toxic Substance Control. No longer updated by the state agency. It has been replaced by ENVIROSTOR.

A review of the HIST Cal-Sites list, as provided by EDR, and dated 08/08/2005 has revealed that there is 1 HIST Cal-Sites site within approximately 1 mile of the target property.

<u>Lower Elevation</u>	<u>Address</u>	<u>Direction / Distance</u>	<u>Map ID</u>	<u>Page</u>
PG&E G STREET SUBSTATION	1131 G STREET	WNW 1/4 - 1/2 (0.415 mi.)	AS243	198

Local Lists of Registered Storage Tanks

CA FID UST: The Facility Inventory Database contains active and inactive underground storage tank locations. The source is the State Water Resource Control Board.

A review of the CA FID UST list, as provided by EDR, and dated 10/31/1994 has revealed that there are

EXECUTIVE SUMMARY

17 CA FID UST sites within approximately 0.25 miles of the target property.

<u>Equal/Higher Elevation</u>	<u>Address</u>	<u>Direction / Distance</u>	<u>Map ID</u>	<u>Page</u>
PEP BOYS #624	716 BROADWAY	ENE 0 - 1/8 (0.019 mi.)	A7	10
ACE SERVICE, INC.	565 BROADWAY	SE 1/8 - 1/4 (0.152 mi.)	Q87	63
GLIDDEN PROFESSIONAL PAINT CEN	2010 VENTURA ST	E 1/8 - 1/4 (0.158 mi.)	R98	72
VAN NESS & INYO PARKING LOT	750 VAN NESS AVE	NE 1/8 - 1/4 (0.170 mi.)	S120	80
FRESNO OFFICE MACHINES	660 VAN NESS	ENE 1/8 - 1/4 (0.179 mi.)	V127	84
HAL'S TRUCK RENTAL	621 VAN NESS	ENE 1/8 - 1/4 (0.191 mi.)	Z141	97
TRIANGLE GRAIN CO.	808 G ST	WSW 1/8 - 1/4 (0.203 mi.)	AC165	111
GLENN ELECTRIC HEATER CORP	641 G ST	SSW 1/8 - 1/4 (0.205 mi.)	AB170	114
SNAPPY FOOD & LIQUOR	2111 VENTURA ST	E 1/8 - 1/4 (0.210 mi.)	Z181	120
TRINIS OIL INC	603 G ST	SSW 1/8 - 1/4 (0.220 mi.)	AH190	126
WILSONS MOTORCYCLES	443 BROADWAY	SE 1/8 - 1/4 (0.232 mi.)	AG204	137
AGM AUTO CARE CENTER	2149 VENTURA ST	ENE 1/8 - 1/4 (0.234 mi.)	AK208	140
TRIANGLE STATION #0006	476 H ST	SSE 1/8 - 1/4 (0.237 mi.)	AE214	149
<u>Lower Elevation</u>	<u>Address</u>	<u>Direction / Distance</u>	<u>Map ID</u>	<u>Page</u>
ARCHIVES RECORD STORAGE	742 FULTON ST	NE 0 - 1/8 (0.094 mi.)	H47	36
DOWNTOWN AUTO CARE	760 FULTON ST	NNE 0 - 1/8 (0.098 mi.)	J54	40
ADVANTAGE TIRE SERVICE	650 FULTON ST	E 0 - 1/8 (0.115 mi.)	74	55
HOBBS PARSONS PRODUCE	951 H ST	WNW 1/8 - 1/4 (0.207 mi.)	AD172	115

HIST UST: Historical UST Registered Database.

A review of the HIST UST list, as provided by EDR, and dated 10/15/1990 has revealed that there are 15 HIST UST sites within approximately 0.25 miles of the target property.

<u>Equal/Higher Elevation</u>	<u>Address</u>	<u>Direction / Distance</u>	<u>Map ID</u>	<u>Page</u>
PEP BOYS-FRESNO #24	716 BROADWAY ST	ENE 0 - 1/8 (0.019 mi.)	A8	11
ACE SERVICE, INC.	565 BROADWAY ST	SE 1/8 - 1/4 (0.152 mi.)	Q86	62
STANDARD BRANDS PAINT-#8	2010 VENTURA ST	E 1/8 - 1/4 (0.158 mi.)	R97	71
FRESNO OFFICE MACHINES	660 VAN NESS AVE	ENE 1/8 - 1/4 (0.179 mi.)	V128	85
HAL'S TRUCK RENTAL	621 VAN NESS AVE	ENE 1/8 - 1/4 (0.191 mi.)	Z143	98
PUMP NO. 3	NO STREET NUMBER BETWEEN	SSE 1/8 - 1/4 (0.194 mi.)	147	100
TRIANGLE GRAIN CO.	808 G ST	WSW 1/8 - 1/4 (0.203 mi.)	AC166	112
ELECTROHEAT DIV, GLENN ELECTRI	641 "G" STREET	SSW 1/8 - 1/4 (0.205 mi.)	AB169	113
TY BOY'S MINI MART	2111 VENTURA ST	E 1/8 - 1/4 (0.210 mi.)	Z179	119
BEACON STATION # 460	603 G ST	SSW 1/8 - 1/4 (0.220 mi.)	AH193	129
WILSONS MOTORCYCLES	443 BROADWAY ST	SE 1/8 - 1/4 (0.232 mi.)	AG203	137
HALWOOD SERVICE	2149 VENTURA ST	ENE 1/8 - 1/4 (0.234 mi.)	AK209	143
TRIANGLE STATION #0006	476 H ST	SSE 1/8 - 1/4 (0.237 mi.)	AE215	150
<u>Lower Elevation</u>	<u>Address</u>	<u>Direction / Distance</u>	<u>Map ID</u>	<u>Page</u>
GOTTSCHALKS AUTO CENTER	760 FULTON ST	NNE 0 - 1/8 (0.098 mi.)	J55	41
HOBBS PARSONS COMPANY	951 H ST	WNW 1/8 - 1/4 (0.207 mi.)	AD173	116

EXECUTIVE SUMMARY

SWEEPS UST: Statewide Environmental Evaluation and Planning System. This underground storage tank listing was updated and maintained by a company contacted by the SWRCB in the early 1990's. The listing is no longer updated or maintained. The local agency is the contact for more information on a site on the SWEEPS list.

A review of the SWEEPS UST list, as provided by EDR, and dated 06/01/1994 has revealed that there are 19 SWEEPS UST sites within approximately 0.25 miles of the target property.

<u>Equal/Higher Elevation</u>	<u>Address</u>	<u>Direction / Distance</u>	<u>Map ID</u>	<u>Page</u>
PEP BOYS #0624	716 BROADWAY ST	ENE 0 - 1/8 (0.019 mi.)	A6	9
AMERICAN & FOREIGN	603 BROADWAY ST	SE 0 - 1/8 (0.110 mi.)	I66	49
ACE SERVICE, INC.	565 BROADWAY	SE 1/8 - 1/4 (0.152 mi.)	Q87	63
GLIDDEN PROFESSIONAL PAINT CEN	2010 VENTURA ST	E 1/8 - 1/4 (0.158 mi.)	R98	72
VAN NESS & INYO PARKING LOT	732 VAN NESS	NE 1/8 - 1/4 (0.169 mi.)	S112	77
VAN NESS & INYO PARKING LOT	750 VAN NESS AVE	NE 1/8 - 1/4 (0.170 mi.)	S120	80
FRESNO OFFICE MACHINES	660 VAN NESS	ENE 1/8 - 1/4 (0.179 mi.)	V127	84
HAL'S TRUCK RENTAL	621 VAN NESS	ENE 1/8 - 1/4 (0.191 mi.)	Z141	97
TRIANGLE GRAIN CO.	808 G ST	WSW 1/8 - 1/4 (0.203 mi.)	AC165	111
GLENN ELECTRIC HEATER CORP	641 G ST	SSW 1/8 - 1/4 (0.205 mi.)	AB170	114
SNAPPY FOOD & LIQUOR	2111 VENTURA ST	E 1/8 - 1/4 (0.210 mi.)	Z181	120
TRINIS OIL INC	603 G ST	SSW 1/8 - 1/4 (0.220 mi.)	AH190	126
WILSONS MOTORCYCLES	443 BROADWAY	SE 1/8 - 1/4 (0.232 mi.)	AG204	137
AGM AUTO CARE CENTER	2149 VENTURA ST	ENE 1/8 - 1/4 (0.234 mi.)	AK208	140
TRIANGLE STATION #0006	476 H ST	SSE 1/8 - 1/4 (0.237 mi.)	AE214	149
<u>Lower Elevation</u>	<u>Address</u>	<u>Direction / Distance</u>	<u>Map ID</u>	<u>Page</u>
ARCHIVES RECORD STORAGE	742 FULTON ST	NE 0 - 1/8 (0.094 mi.)	H47	36
DOWNTOWN AUTO CARE	760 FULTON ST	NNE 0 - 1/8 (0.098 mi.)	J54	40
ADVANTAGE TIRE SERVICE	650 FULTON ST	E 0 - 1/8 (0.115 mi.)	74	55
HOBBS PARSONS PRODUCE	951 H ST	WNW 1/8 - 1/4 (0.207 mi.)	AD172	115

Other Ascertainable Records

CA BOND EXP. PLAN: Department of Health Services developed a site-specific expenditure plan as the basis for an appropriation of Hazardous Substance Cleanup Bond Act funds. It is not updated.

A review of the CA BOND EXP. PLAN list, as provided by EDR, and dated 01/01/1989 has revealed that there is 1 CA BOND EXP. PLAN site within approximately 1 mile of the target property.

<u>Lower Elevation</u>	<u>Address</u>	<u>Direction / Distance</u>	<u>Map ID</u>	<u>Page</u>
FRESNO COUNTY EMPLOYEES CREDIT	2211 MERCED STREET	NNW 1/2 - 1 (0.585 mi.)	AX258	237

HIST CORTESE: The sites for the list are designated by the State Water Resource Control Board [LUST], the Integrated Waste Board [SWF/LS], and the Department of Toxic Substances Control [CALSITES]. This listing is no longer updated by the state agency.

A review of the HIST CORTESE list, as provided by EDR, and dated 04/01/2001 has revealed that there are 19 HIST CORTESE sites within approximately 0.5 miles of the target property.

<u>Equal/Higher Elevation</u>	<u>Address</u>	<u>Direction / Distance</u>	<u>Map ID</u>	<u>Page</u>
ACE S/S	565 BROADWAY	SE 1/8 - 1/4 (0.152 mi.)	Q88	65
VAN NESS & INYO PARKING LOT	750 VAN NESS AVE	NE 1/8 - 1/4 (0.170 mi.)	S120	80

EXECUTIVE SUMMARY

<u>Equal/Higher Elevation</u>	<u>Address</u>	<u>Direction / Distance</u>	<u>Map ID</u>	<u>Page</u>
ABANDONED SERVICE STATION	655 G ST	SSW 1/8 - 1/4 (0.201 mi.)	AB160	105
TRINI'S BEACON	603 G ST	SSW 1/8 - 1/4 (0.220 mi.)	AH195	130
S AND J MINI MART*	476 H ST	SSE 1/8 - 1/4 (0.237 mi.)	AE213	147
PETERSON INVESTMENTS	850 L ST	NNE 1/4 - 1/2 (0.270 mi.)	224	153
FELIX AUTO MECHANIC	804 F ST	WSW 1/4 - 1/2 (0.274 mi.)	AN226	157
HARON MOTOR SALES, INC	2222 VENTURA ST	ENE 1/4 - 1/2 (0.288 mi.)	AP231	168
KALASHIAN PACKING CO.	401 H ST	SSE 1/4 - 1/2 (0.302 mi.)	233	171
FORMER FIRE DEPT HEADQUARTERS	450 M ST	E 1/4 - 1/2 (0.399 mi.)	AR241	190
FRESNO CITY POLICE DEPT	2323 MARIPOSA MALL	N 1/4 - 1/2 (0.480 mi.)	AW256	232
<u>Lower Elevation</u>	<u>Address</u>	<u>Direction / Distance</u>	<u>Map ID</u>	<u>Page</u>
ARCHIVES RECORD STORAGE	742 FULTON ST	NE 0 - 1/8 (0.094 mi.)	H47	36
BLUE'S AUTO	620 F ST	SSW 1/4 - 1/2 (0.280 mi.)	227	159
GREYHOUND BUS DEPOT	1033 BROADWAY	NW 1/4 - 1/2 (0.287 mi.)	AO229	167
DEL MONTE FOODS PARKING L	1626 TULARE	WNW 1/4 - 1/2 (0.302 mi.)	AQ232	169
DEL MONTE	1625 TULARE	WNW 1/4 - 1/2 (0.304 mi.)	AQ235	179
JENSEN & PILEGARD	1111 G ST	WNW 1/4 - 1/2 (0.400 mi.)	AS242	195
PG&E - G STREET, FRESNO	1131 G STREET	WNW 1/4 - 1/2 (0.415 mi.)	AS244	199
FRANKS EXXON	1060 E	W 1/4 - 1/2 (0.455 mi.)	AV251	225

CUPA Listings: A listing of sites included in the county's Certified Unified Program Agency database. California's Secretary for Environmental Protection established the unified hazardous materials and hazardous waste regulatory program as required by chapter 6.11 of the California Health and Safety Code. The Unified Program consolidates the administration, permits, inspections, and enforcement activities.

A review of the CUPA Listings list, as provided by EDR, has revealed that there are 52 CUPA Listings sites within approximately 0.25 miles of the target property.

<u>Equal/Higher Elevation</u>	<u>Address</u>	<u>Direction / Distance</u>	<u>Map ID</u>	<u>Page</u>
BASKINS AUTO SUPPLY	729 BROADWAY	NE 0 - 1/8 (0.016 mi.)	A2	8
PEP BOYS #0624	716 BROADWAY ST	ENE 0 - 1/8 (0.019 mi.)	A6	9
CITY OF FRESNO CONSTRUCTION TR	752 H ST	WSW 0 - 1/8 (0.063 mi.)	C20	17
ARROW ELECTRIC MOTOR SERVICE	645 BROADWAY ST	SE 0 - 1/8 (0.074 mi.)	E25	19
THOMAS RADIATOR MANUFACTURING	627 BROADWAY	SE 0 - 1/8 (0.089 mi.)	E31	23
SCHEDLER'S ENGINE REBUILDING &	626 BROADWAY	SE 0 - 1/8 (0.090 mi.)	E34	24
DALE BELCHER AUTO MACHINE	617 BROADWAY	SE 0 - 1/8 (0.098 mi.)	I51	38
MASTER RADIATOR WORKS	616 BROADWAY	SE 0 - 1/8 (0.098 mi.)	I56	42
XPEDX PAPER & GRAPHICS #329	630 H ST	S 0 - 1/8 (0.105 mi.)	L61	44
SMART & FINAL #328	631 H ST	S 0 - 1/8 (0.106 mi.)	L62	45
AMERICAN & FOREIGN	603 BROADWAY ST	SE 0 - 1/8 (0.110 mi.)	I66	49
CENTRAL VALLEY TRANSMISSION	602 BROADWAY AVE	SE 0 - 1/8 (0.110 mi.)	I69	52
JAKE'S AUTO BODY	1920 VENTURA	ESE 1/8 - 1/4 (0.126 mi.)	O78	57
AMINDO CARS	615 FULTON	E 1/8 - 1/4 (0.135 mi.)	P84	61
ACE TRANS-STATE TIRES	565 BROADWAY	SE 1/8 - 1/4 (0.152 mi.)	Q89	65
GLIDDEN PROFESSIONAL PAINT CEN	2010 VENTURA ST	E 1/8 - 1/4 (0.158 mi.)	R98	72
ADRIAN'S AUTO REPAIR	555 BROADWAY	SE 1/8 - 1/4 (0.160 mi.)	Q100	73
NAMANS PROPERTY	730 VAN NESS ST	NE 1/8 - 1/4 (0.168 mi.)	S109	76
VAN NESS & INYO PARKING LOT	732 VAN NESS	NE 1/8 - 1/4 (0.169 mi.)	S112	77
PARKING LOT	750 VAN NESS AVE	NE 1/8 - 1/4 (0.170 mi.)	S121	81
ACE SERVICE TIRE RECAP SHOP	550 H ST	SSE 1/8 - 1/4 (0.172 mi.)	123	82
CITY OF FRESNO	2048 VENTURA ST	E 1/8 - 1/4 (0.178 mi.)	126	83
ATT MOBILITY-BASEBALL PACKING-	801 VAN NESS	NNE 1/8 - 1/4 (0.182 mi.)	X131	86
TUTELIAN & COMPANY	812 VAN NESS AVE	NNE 1/8 - 1/4 (0.188 mi.)	X133	89

EXECUTIVE SUMMARY

<u>Equal/Higher Elevation</u>	<u>Address</u>	<u>Direction / Distance</u>	<u>Map ID</u>	<u>Page</u>
VALLEY METAL FINISHING	733 G ST	SW 1/8 - 1/4 (0.190 mi.)	Y135	92
HAUS TRUCK RENTAL	621 VAN NESS	ENE 1/8 - 1/4 (0.191 mi.)	Z142	98
UNITED SECURITY BANK	2126 INYO ST	NNE 1/8 - 1/4 (0.200 mi.)	X157	104
ABANDONED SERVICE STATION	655 G ST	SSW 1/8 - 1/4 (0.201 mi.)	AB160	105
CHRIS MATHYS PROPERTY	808 G ST	WSW 1/8 - 1/4 (0.203 mi.)	AC164	111
GLEN ELECTRIC	641 G ST	SSW 1/8 - 1/4 (0.205 mi.)	AB168	113
FC BLDG/MAINT PARKING GARAGE	862 VAN NESS	NNE 1/8 - 1/4 (0.210 mi.)	AA177	118
SNAPPY FOOD & LIQUOR	2111 VENTURA ST	E 1/8 - 1/4 (0.210 mi.)	Z181	120
VALLEY PIPE & SUPPLY	1801 SANTA CLARA	SSE 1/8 - 1/4 (0.215 mi.)	AE184	123
BOAT SHOPPE, THE	2125 VENTURA	E 1/8 - 1/4 (0.219 mi.)	AF187	125
TRINI'S BEACON	603 G ST	SSW 1/8 - 1/4 (0.220 mi.)	AH195	130
FRESNO CRANKSHAFT SERVICE	455 BROADWAY	SE 1/8 - 1/4 (0.224 mi.)	AG197	134
WILSON'S MOTORCYCLES	443 BROADWAY	SE 1/8 - 1/4 (0.232 mi.)	AG205	138
MIKE'S AUTO BODY	2017 SANTA CLARA	ESE 1/8 - 1/4 (0.233 mi.)	AJ207	140
AGM AUTO CARE CENTER	2149 VENTURA ST	ENE 1/8 - 1/4 (0.234 mi.)	AK208	140
S AND J MINI MART*	476 H ST	SSE 1/8 - 1/4 (0.237 mi.)	AE213	147
COMMERCIAL PROPERTY	447 FULTON	ESE 1/8 - 1/4 (0.241 mi.)	AJ219	152
<u>Lower Elevation</u>	<u>Address</u>	<u>Direction / Distance</u>	<u>Map ID</u>	<u>Page</u>
BROADWAY FURNITURE PARKING LOT	755 BROADWAY	N 0 - 1/8 (0.031 mi.)	A11	12
GOODYEAR TIRE	745 FULTON	NE 0 - 1/8 (0.093 mi.)	H40	26
WILSHIRE PAINT COMPANY	701 FULTON ST	ENE 0 - 1/8 (0.093 mi.)	H44	30
ARCHIVES RECORD STORAGE	742 FULTON	NE 0 - 1/8 (0.094 mi.)	H46	32
DOWNTOWN AUTO CARE	760 FULTON ST	NNE 0 - 1/8 (0.098 mi.)	J54	40
DENSMORE ENGINES	665 FULTON	E 0 - 1/8 (0.107 mi.)	K64	47
ADVANTAGE TIRE SERVICE	650 FULTON ST	E 0 - 1/8 (0.115 mi.)	74	55
CITY OF FRESNO	844 BROADWAY	WNW 0 - 1/8 (0.124 mi.)	M77	56
FRESNO CITY FIRE DEPARTMENT HQ	911 H ST	WNW 1/8 - 1/4 (0.179 mi.)	W129	85
POLICE DRESSING STATION	940 BROADWAY	WNW 1/8 - 1/4 (0.200 mi.)	W156	103
HOBBS PARSON PRODUCE	951 H ST	WNW 1/8 - 1/4 (0.207 mi.)	AD174	117

Notify 65: Listings of all Proposition 65 incidents reported to counties by the State Water Resources Control Board and the Regional Water Quality Control Board. This database is no longer updated by the reporting agency.

A review of the Notify 65 list, as provided by EDR, and dated 10/21/1993 has revealed that there is 1 Notify 65 site within approximately 1 mile of the target property.

<u>Equal/Higher Elevation</u>	<u>Address</u>	<u>Direction / Distance</u>	<u>Map ID</u>	<u>Page</u>
ACE SERVICE INC.	BROADWAY & VENTURA	SSE 0 - 1/8 (0.075 mi.)	26	21

HWP: Detailed information on permitted hazardous waste facilities and corrective action ("cleanups") tracked in EnviroStor.

A review of the HWP list, as provided by EDR, and dated 11/24/2014 has revealed that there are 2 HWP sites within approximately 1 mile of the target property.

<u>Lower Elevation</u>	<u>Address</u>	<u>Direction / Distance</u>	<u>Map ID</u>	<u>Page</u>
UNIVAR USA INC	1152 G STREET	WNW 1/4 - 1/2 (0.445 mi.)	AU250	211
SOURCE ONE HEALTHCARE TECHNOLO	223 BROADWAY	SE 1/4 - 1/2 (0.461 mi.)	254	228

EXECUTIVE SUMMARY

EDR HIGH RISK HISTORICAL RECORDS

EDR Exclusive Records

EDR MGP: The EDR Proprietary Manufactured Gas Plant Database includes records of coal gas plants (manufactured gas plants) compiled by EDR's researchers. Manufactured gas sites were used in the United States from the 1800's to 1950's to produce a gas that could be distributed and used as fuel. These plants used whale oil, rosin, coal, or a mixture of coal, oil, and water that also produced a significant amount of waste. Many of the byproducts of the gas production, such as coal tar (oily waste containing volatile and non-volatile chemicals), sludges, oils and other compounds are potentially hazardous to human health and the environment. The byproduct from this process was frequently disposed of directly at the plant site and can remain or spread slowly, serving as a continuous source of soil and groundwater contamination.

A review of the EDR MGP list, as provided by EDR, has revealed that there is 1 EDR MGP site within approximately 1 mile of the target property.

<u>Lower Elevation</u>	<u>Address</u>	<u>Direction / Distance</u>	<u>Map ID</u>	<u>Page</u>
PG AND E MANUFACTURED GAS PLAN	BLOCK OF F,G, FRESNO AN	WNW 1/4 - 1/2 (0.429 mi.)	AT248	209

EDR US Hist Auto Stat: EDR has searched selected national collections of business directories and has collected listings of potential gas station/filling station/service station sites that were available to EDR researchers. EDR's review was limited to those categories of sources that might, in EDR's opinion, include gas station/filling station/service station establishments. The categories reviewed included, but were not limited to gas, gas station, gasoline station, filling station, auto, automobile repair, auto service station, service station, etc. This database falls within a category of information EDR classifies as "High Risk Historical Records", or HRHR. EDR's HRHR effort presents unique and sometimes proprietary data about past sites and operations that typically create environmental concerns, but may not show up in current government records searches.

A review of the EDR US Hist Auto Stat list, as provided by EDR, has revealed that there are 107 EDR US Hist Auto Stat sites within approximately 0.25 miles of the target property.

<u>Equal/Higher Elevation</u>	<u>Address</u>	<u>Direction / Distance</u>	<u>Map ID</u>	<u>Page</u>
Not reported	729 BROADWAY ST	NE 0 - 1/8 (0.016 mi.)	A1	8
BROADWAY GARAGE	722 BROADWAY	ENE 0 - 1/8 (0.017 mi.)	A3	8
BASKIN H	717 BROADWAY ST	ENE 0 - 1/8 (0.018 mi.)	A4	9
HEDY S BROADWAY SERVICE	715 BROADWAY ST	ENE 0 - 1/8 (0.018 mi.)	A5	9
ACME RADIATOR CO	740 BROADWAY ST	N 0 - 1/8 (0.023 mi.)	A9	11
VLACICH WM	1832 MONO	SSW 0 - 1/8 (0.041 mi.)	B14	14
FRESNO MOTOR CENTER	1826-28 MONO	SSW 0 - 1/8 (0.045 mi.)	B15	14
Not reported	728 H ST	SW 0 - 1/8 (0.059 mi.)	C16	14
Not reported	704 H ST	SSW 0 - 1/8 (0.061 mi.)	B18	16
Not reported	702 H ST	SSW 0 - 1/8 (0.061 mi.)	B19	17
Not reported	762 H ST	WSW 0 - 1/8 (0.067 mi.)	D21	18
KUYUDJIAN ARACA	651 BROADWAY	SE 0 - 1/8 (0.069 mi.)	E23	18
HOLLINGSWORTH L A	635 BROADWAY ST	SE 0 - 1/8 (0.083 mi.)	E28	22
THOMAS RADIATOR MFG CO	627 BROADWAY ST	SE 0 - 1/8 (0.089 mi.)	E30	22
Not reported	627 BROADWAY ST	SE 0 - 1/8 (0.089 mi.)	E32	23
Not reported	626 BROADWAY ST	SE 0 - 1/8 (0.090 mi.)	E33	24
EVANS L E	625 BROADWAY ST	SE 0 - 1/8 (0.091 mi.)	E37	26
SCHEDLER S ART ENGINE REBUILDI	624-626 BROADWAY ST	SE 0 - 1/8 (0.091 mi.)	E38	26
SHANOIAN J B	620 BROADWAY	SE 0 - 1/8 (0.096 mi.)	I49	37
Not reported	617 BROADWAY ST	SE 0 - 1/8 (0.098 mi.)	I52	38
Not reported	616 BROADWAY ST	SE 0 - 1/8 (0.098 mi.)	I57	43

EXECUTIVE SUMMARY

Equal/Higher Elevation	Address	Direction / Distance	Map ID	Page
MASTER RADIATOR WORKS	616 BROADWAY ST	SE 0 - 1/8 (0.098 mi.)	I58	43
BURLEY & WALKER	612 BROADWAY ST	SE 0 - 1/8 (0.102 mi.)	I60	44
ED	603 BROADWAY ST	SE 0 - 1/8 (0.110 mi.)	I67	50
Not reported	603 BROADWAY ST	SE 0 - 1/8 (0.110 mi.)	I68	51
Not reported	602 BROADWAY ST	SE 0 - 1/8 (0.110 mi.)	I70	53
BIXEL J L	601 BROADWAY ST	SE 0 - 1/8 (0.111 mi.)	I72	54
Not reported	1920 VENTURA ST	ESE 1/8 - 1/4 (0.126 mi.)	O79	57
Not reported	618 FULTON ST	E 1/8 - 1/4 (0.134 mi.)	P83	61
TONY S FOREIGN CAR	615 FULTON ST	E 1/8 - 1/4 (0.135 mi.)	P85	61
Not reported	565 BROADWAY ST	SE 1/8 - 1/4 (0.152 mi.)	Q90	69
JAMGOTCHIAN J M	2015 VENTURA AV	E 1/8 - 1/4 (0.154 mi.)	P92	70
JAMGOTCHIAN JOHN	2015 VENTURA ST	E 1/8 - 1/4 (0.154 mi.)	P93	70
FRESNO AUTOMOTIVE ENGINEERING	560 BROADWAY	SE 1/8 - 1/4 (0.155 mi.)	Q94	70
FRESNO AUTO WRECKING CO	560 BROADWAY ST	SE 1/8 - 1/4 (0.155 mi.)	Q95	71
ACE SERVICE STATION	559 BROADWAY ST	SE 1/8 - 1/4 (0.157 mi.)	Q96	71
Not reported	555 BROADWAY ST	SE 1/8 - 1/4 (0.160 mi.)	Q99	73
HARRINGTON L A	2026 VENTURA AV	E 1/8 - 1/4 (0.165 mi.)	R101	74
MC FARLAND H B	721 VAN NESS AVE	NE 1/8 - 1/4 (0.167 mi.)	S102	74
HAGAN & EDE	717 VAN NESS AVE	NE 1/8 - 1/4 (0.167 mi.)	S103	74
PARKS LESTER MOTORS	707 VAN NESS AV	NE 1/8 - 1/4 (0.167 mi.)	S104	75
PARKS LESTER MOTORS	705 VAN NESS AV	NE 1/8 - 1/4 (0.167 mi.)	S105	75
PARKS LESTER MOTORS	703 VAN NESS AV	NE 1/8 - 1/4 (0.168 mi.)	S106	75
MC FARLAND H B	734 VAN NESS	NE 1/8 - 1/4 (0.168 mi.)	S107	75
PARKS LESTER MOTORS	701 VAN NESS AV	NE 1/8 - 1/4 (0.168 mi.)	S108	75
GOLDEN STATE GARAGE	730 VAN NESS AVE	NE 1/8 - 1/4 (0.168 mi.)	S110	76
JACOBS GARAGE	732 VAN NESS AV	NE 1/8 - 1/4 (0.169 mi.)	S111	76
MC FARLAND H B	734 VAN NESS AVE	NE 1/8 - 1/4 (0.169 mi.)	S113	77
PARKS LESTER MOTORS	708 VAN NESS AV	NE 1/8 - 1/4 (0.169 mi.)	S115	78
PARKS LESTER MOTORS	706 VAN NESS AV	NE 1/8 - 1/4 (0.169 mi.)	S116	79
PARKS LESTER MOTORS	704 VAN NESS AV	NE 1/8 - 1/4 (0.169 mi.)	S117	79
PARKS LESTER MOTORS	702 VAN NESS AV	NE 1/8 - 1/4 (0.170 mi.)	S118	79
PARKS LESTER MOTORS	700 VAN NESS AV	NE 1/8 - 1/4 (0.170 mi.)	S119	79
HERZOG C C	758 VAN NESS AV	NE 1/8 - 1/4 (0.171 mi.)	T122	82
ALLEN & SPITZ	780 VAN NESS	NNE 1/8 - 1/4 (0.176 mi.)	T125	83
THOMAS E H	801 VAN NESS AV	NNE 1/8 - 1/4 (0.181 mi.)	X130	86
WOODS RADIATOR SERVICE	633 VAN NESS AVE	ENE 1/8 - 1/4 (0.187 mi.)	Y132	88
MOTOR RIM & WHEEL SERVICE	704 G ST	SW 1/8 - 1/4 (0.188 mi.)	Y134	91
PAY LESS SERVICE	705 G	SW 1/8 - 1/4 (0.190 mi.)	Y137	95
JIMINEZ SUNLANO SERVICE	705 G ST	SW 1/8 - 1/4 (0.190 mi.)	Y139	96
HUGHES E R STANDARD STATION	514 BROADWAY ST	SE 1/8 - 1/4 (0.192 mi.)	145	99
WESLEY L C	835 VAN NESS AVE	NNE 1/8 - 1/4 (0.195 mi.)	AA149	101
NAGEL SERVICE STATION	665 G	SSW 1/8 - 1/4 (0.197 mi.)	AB150	101
BRAMHALL G A	838 VAN NESS AVE	NNE 1/8 - 1/4 (0.199 mi.)	AA152	102
NAGEL BROS	655 G	SSW 1/8 - 1/4 (0.199 mi.)	AB154	103
SHAHAN LLOYD CHEVRON SERVICE	603 VAN NESS AVE	E 1/8 - 1/4 (0.199 mi.)	Z155	103
CISNEROS EXXON SERVICE	655 G ST	SSW 1/8 - 1/4 (0.201 mi.)	AB159	104
GOODE GEO	602 VAN NESS AV	E 1/8 - 1/4 (0.201 mi.)	Z161	110
LIBERTY GARAGE	811 G	WSW 1/8 - 1/4 (0.204 mi.)	AC167	113
R & L RICHFIELD SERVICE	2135 INYO ST	NNE 1/8 - 1/4 (0.206 mi.)	171	115
PERACCHI JOE MOBIL SERVICE	2111 VENTURA ST	E 1/8 - 1/4 (0.210 mi.)	Z180	120
MORRIS R E	862 VAN NESS AV	NNE 1/8 - 1/4 (0.211 mi.)	AA182	122
HEDY S SHELL SERVICE	2110 VENTURA ST	E 1/8 - 1/4 (0.216 mi.)	AF185	124
ILAIWOOD UNION SERVICE	2125 VENTURA ST	E 1/8 - 1/4 (0.219 mi.)	AF186	124
RAGLAND S SIGNAL SERVICE	464 BROADWAY ST	SE 1/8 - 1/4 (0.220 mi.)	AG188	125
TRINI S BEACON SERV STA NO 460	603 G ST	SSW 1/8 - 1/4 (0.220 mi.)	AH191	127
AVAKIAN STEVE	603 G	SSW 1/8 - 1/4 (0.220 mi.)	AH192	127

EXECUTIVE SUMMARY

Equal/Higher Elevation	Address	Direction / Distance	Map ID	Page
TOURIST GARAGE	461 BROADWAY ST	SE 1/8 - 1/4 (0.221 mi.)	AG196	133
FRESNO CRANKSHAFT SERV	455 BROADWAY ST	SE 1/8 - 1/4 (0.224 mi.)	AG198	135
BENNETT C C	559 VAN NESS AVE	E 1/8 - 1/4 (0.229 mi.)	AI199	136
APPLING & RODMAN INC	560 VAN NESS AVE	E 1/8 - 1/4 (0.230 mi.)	AI200	136
WILSON HARRY D INC	443 BROADWAY ST	SE 1/8 - 1/4 (0.232 mi.)	AG202	136
ARA S AUTO SERVICE	2017 SANTA CLARA ST	ESE 1/8 - 1/4 (0.233 mi.)	AJ206	139
TY BOY TOWING	2149 VENTURA ST	ENE 1/8 - 1/4 (0.234 mi.)	AK210	144
TORIK JOHN AUTOMOTIVE SERVICE	460 FULTON ST	ESE 1/8 - 1/4 (0.238 mi.)	AJ216	151
CONTINENTAL MOTORS	540 VAN NESS AVE	E 1/8 - 1/4 (0.241 mi.)	AI218	152
SEQUOIA GARAGE	920 VAN NESS AVE	N 1/8 - 1/4 (0.246 mi.)	AL220	152
PARKERS AUTO REPAIR	417 BROADWAY ST	SE 1/8 - 1/4 (0.249 mi.)	AM222	153
JOUROYAN H A	464 BROADWAY	SE 1/8 - 1/4 (0.250 mi.)	AM223	153

Lower Elevation	Address	Direction / Distance	Map ID	Page
LYNCH S SHELL SERVICE	755 BROADWAY ST	N 0 - 1/8 (0.031 mi.)	A10	12
PERACCHI J D	761 BROADWAY	NNW 0 - 1/8 (0.036 mi.)	13	14
SCHULTZ KAI	1920 INYO ST	N 0 - 1/8 (0.085 mi.)	G29	22
FRESNO GARAGE	800 H	W 0 - 1/8 (0.090 mi.)	F35	25
MISSIRLIAN LEON	727 FULTON ST	NE 0 - 1/8 (0.091 mi.)	H36	25
NATIONAL RADIATOR WORKS	802 BROADWAY ST	W 0 - 1/8 (0.093 mi.)	F42	29
GOMEZ JOS MENDOTA GOODMAN BROS	701-721 FULTON ST	ENE 0 - 1/8 (0.093 mi.)	H43	29
SCHWARZ GARAGE	806 BROADWAY ST	W 0 - 1/8 (0.096 mi.)	F48	37
Not reported	760 FULTON ST	NNE 0 - 1/8 (0.098 mi.)	J53	39
DENSMORE ENGINE RE NU & SUPPLY	665 FULTON ST	E 0 - 1/8 (0.107 mi.)	K63	46
CENTRAL CITY GARAGE	836 BROADWAY ST	WNW 0 - 1/8 (0.118 mi.)	M75	56
T & H AUTO SERVICE	844 BROADWAY ST	WNW 0 - 1/8 (0.124 mi.)	M76	56
HUGHES SERVICE STATION	1822 KERN	WNW 1/8 - 1/4 (0.175 mi.)	U124	83
ANGELICH M J	925 BROADWAY ST	WNW 1/8 - 1/4 (0.190 mi.)	W138	96
DOWNTOWN DAY N NITE GARAGE	926 H ST	WNW 1/8 - 1/4 (0.191 mi.)	W140	96
FITZGERALD D W	1831 KERN	WNW 1/8 - 1/4 (0.193 mi.)	U146	99
CUNNINGHAM R M	950 H	WNW 1/8 - 1/4 (0.208 mi.)	AD175	118
STANDARD STATIONS INC	953 BROADWAY ST	WNW 1/8 - 1/4 (0.209 mi.)	AD176	118

EDR US Hist Cleaners: EDR has searched selected national collections of business directories and has collected listings of potential dry cleaner sites that were available to EDR researchers. EDR's review was limited to those categories of sources that might, in EDR's opinion, include dry cleaning establishments. The categories reviewed included, but were not limited to dry cleaners, cleaners, laundry, laundromat, cleaning/laundry, wash & dry etc. This database falls within a category of information EDR classifies as "High Risk Historical Records", or HRHR. EDR's HRHR effort presents unique and sometimes proprietary data about past sites and operations that typically create environmental concerns, but may not show up in current government records searches.

A review of the EDR US Hist Cleaners list, as provided by EDR, has revealed that there are 24 EDR US Hist Cleaners sites within approximately 0.25 miles of the target property.

Equal/Higher Elevation	Address	Direction / Distance	Map ID	Page
FRESNO LIBERTY LAUNDRIES	760 H	WSW 0 - 1/8 (0.068 mi.)	D22	18
KOHLER STEAM	764 H	W 0 - 1/8 (0.070 mi.)	D24	19
ISAAKOOLIAN B V	595 BROADWAY ST	SE 1/8 - 1/4 (0.128 mi.)	O80	57
PAUL A CLEANERS	738 VAN NESS AVE	NE 1/8 - 1/4 (0.169 mi.)	S114	78
KAY S CLEANERS & LAUNDRY	2123 INYO ST	NNE 1/8 - 1/4 (0.198 mi.)	X151	102
CALIFORNIA VALET SERVICE	843 VAN NESS AVE	NNE 1/8 - 1/4 (0.199 mi.)	AA153	102
PARISIAN CLEANERS & DYERS	803 G	WSW 1/8 - 1/4 (0.201 mi.)	AC158	104

EXECUTIVE SUMMARY

<u>Equal/Higher Elevation</u>	<u>Address</u>	<u>Direction / Distance</u>	<u>Map ID</u>	<u>Page</u>
HOONANIAN CARNEY	844 VAN NESS AVE	NNE 1/8 - 1/4 (0.202 mi.)	AA162	110
LAMOURE S PARISIAN CLEANERS	803 G ST	WSW 1/8 - 1/4 (0.203 mi.)	AC163	110
ECONOMY CLEANERS	486 FULTON ST	ESE 1/8 - 1/4 (0.232 mi.)	AJ201	136
HENRY S CLEANERS	2142 VENTURA ST	E 1/8 - 1/4 (0.235 mi.)	AF211	146
SIMON & SON CLEANERS	907 VAN NESS AVE	N 1/8 - 1/4 (0.237 mi.)	AL212	146
HOONANIAN C C	911 VAN NESS AVE	N 1/8 - 1/4 (0.239 mi.)	AL217	151
<u>Lower Elevation</u>	<u>Address</u>	<u>Direction / Distance</u>	<u>Map ID</u>	<u>Page</u>
LIBERTY LAUNDRY	1830 INYO ST	WNW 0 - 1/8 (0.076 mi.)	F27	22
NEW YORK HATTERS	1937 INYO ST	N 0 - 1/8 (0.092 mi.)	G39	26
VARTANIAN J G	818 FULTON ST	NNE 0 - 1/8 (0.097 mi.)	J50	38
CLOVIS STEAM LAUNDRY	690 FULTON ST	ENE 0 - 1/8 (0.099 mi.)	K59	44
KAVOIAN H N	827 BROADWAY ST	WNW 0 - 1/8 (0.111 mi.)	M71	53
SIMON & SON	853 BROADWAY ST	WNW 1/8 - 1/4 (0.131 mi.)	M81	58
PERCH M T	1835 KERN	WNW 1/8 - 1/4 (0.192 mi.)	U144	99
KAY S CLEANERS & TAILORS	1809 KERN	WNW 1/8 - 1/4 (0.194 mi.)	U148	100
ISAKOOLIAN B V	959 BROADWAY ST	WNW 1/8 - 1/4 (0.214 mi.)	AD183	123
HULST HELEN MRS	851 G	W 1/8 - 1/4 (0.220 mi.)	189	125
URIBE JOHN	903 G	W 1/8 - 1/4 (0.247 mi.)	221	153

EXECUTIVE SUMMARY

Due to poor or inadequate address information, the following sites were not mapped. Count: 4 records.

<u>Site Name</u>	<u>Database(s)</u>
CHATEAU FRESNO LDFL	CERC-NFRAP
SNAKE ROAD DISP SITE	SWF/LF
H STREET AND HIGHWAY 180	SLIC
KEARNEY'S METALS	ENVIROSTOR

OVERVIEW MAP - 4219280.2S

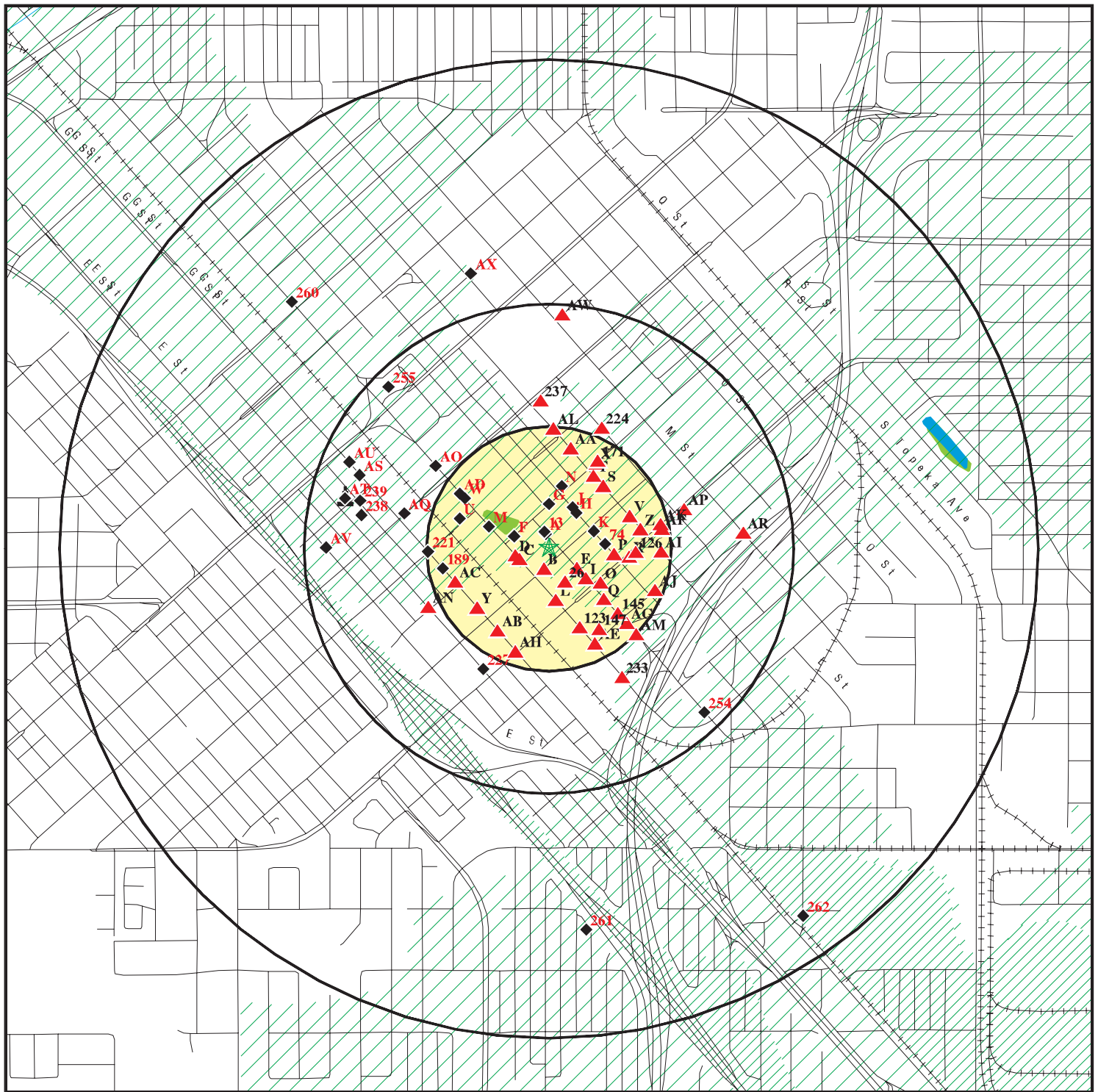

★ Target Property

▲ Sites at elevations higher than or equal to the target property

◆ Sites at elevations lower than the target property

▲ Manufactured Gas Plants

■ National Priority List Sites

■ Dept. Defense Sites

■ Indian Reservations BIA

■ Oil & Gas pipelines from USGS

■ 100-year flood zone

■ 500-year flood zone

■ National Wetland Inventory

■ Areas of Concern

This report includes Interactive Map Layers to display and/or hide map information. The legend includes only those icons for the default map view.

SITE NAME: APN 468-286-05T
ADDRESS: 721 Broadway St
Fresno CA 93721
LAT/LONG: 36.7303 / 119.7884

CLIENT: URS Corporation
CONTACT: Frank Gegunde
INQUIRY #: 4219280.2s
DATE: February 26, 2015 6:23 pm

DETAIL MAP - 4219280.2S

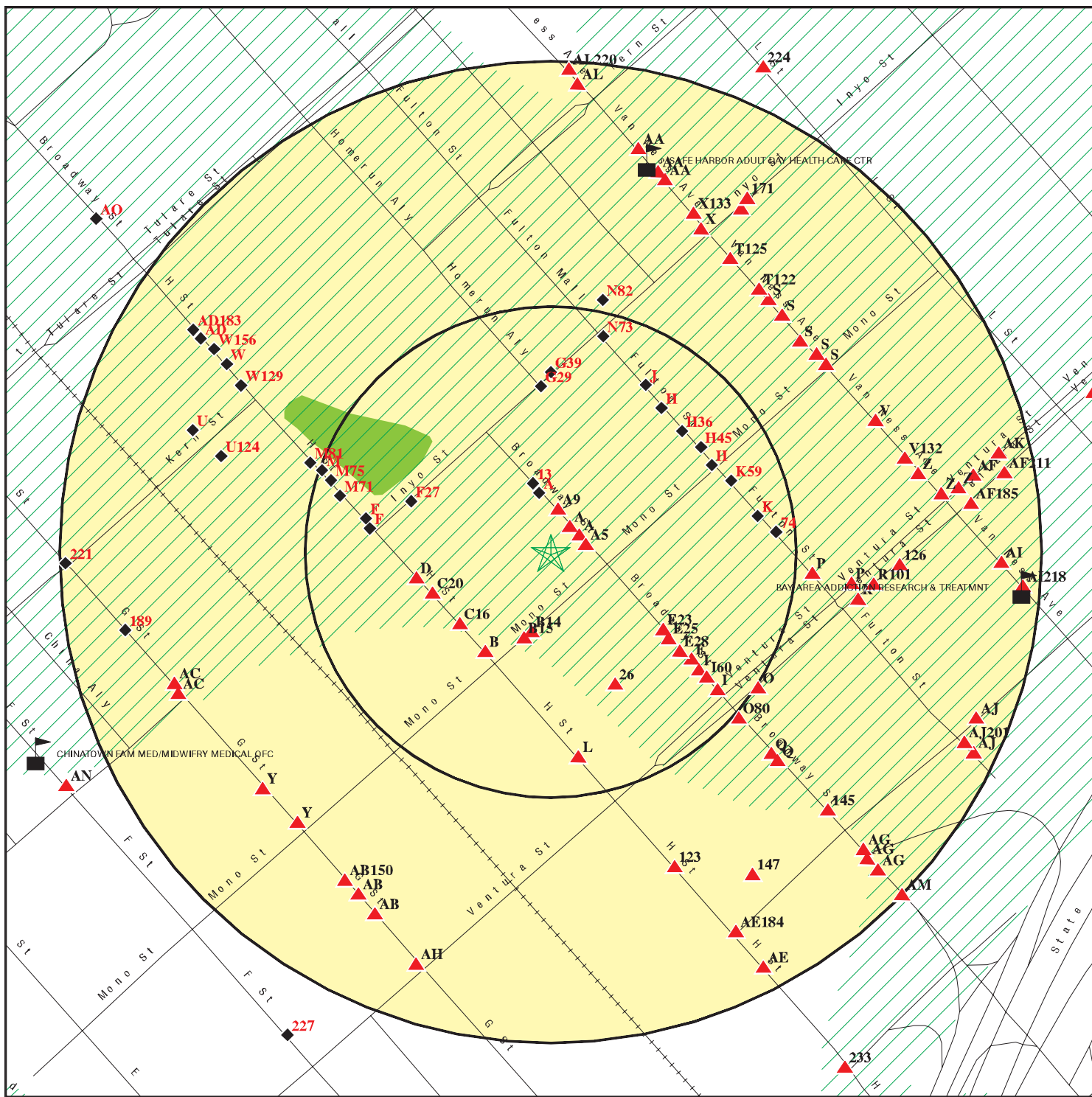

- ★ Target Property
 ▲ Sites at elevations higher than or equal to the target property
 ◆ Sites at elevations lower than the target property
 🏠 Manufactured Gas Plants
 🏠 Sensitive Receptors
 [Red dashed box] National Priority List Sites
 [Red dashed box with D] Dept. Defense Sites
 [Pink dashed box] Indian Reservations BIA
 [Red line with X] Oil & Gas pipelines from USGS
 [Blue hatched box] 100-year flood zone
 [Green hatched box] 500-year flood zone
 [Solid green box] National Wetland Inventory
 [Red grid box] Areas of Concern

0 1/16 1/8

This report includes Interactive Map Layers to display and/or hide map information. The legend includes only those icons for the default map view.

SITE NAME: APN 468-286-05T
ADDRESS: 721 Broadway St
Fresno CA 93721
LAT/LONG: 36.7303 / 119.7884

CLIENT: URS Corporation
CONTACT: Frank Gegunde
INQUIRY #: 4219280.2s
DATE: February 26, 2015 6:25 pm

MAP FINDINGS SUMMARY

Database	Search Distance (Miles)	Target Property	< 1/8	1/8 - 1/4	1/4 - 1/2	1/2 - 1	> 1	Total Plotted
STANDARD ENVIRONMENTAL RECORDS								
<i>Federal NPL site list</i>								
NPL	1.000		0	0	0	0	NR	0
Proposed NPL	1.000		0	0	0	0	NR	0
NPL LIENS	TP		NR	NR	NR	NR	NR	0
<i>Federal Delisted NPL site list</i>								
Delisted NPL	1.000		0	0	0	0	NR	0
<i>Federal CERCLIS list</i>								
CERCLIS	0.500		0	0	3	NR	NR	3
FEDERAL FACILITY	0.500		0	0	0	NR	NR	0
<i>Federal CERCLIS NFRAP site List</i>								
CERC-NFRAP	0.500		1	0	0	NR	NR	1
<i>Federal RCRA CORRACTS facilities list</i>								
CORRACTS	1.000		0	0	0	0	NR	0
<i>Federal RCRA non-CORRACTS TSD facilities list</i>								
RCRA-TSDF	0.500		0	0	1	NR	NR	1
<i>Federal RCRA generators list</i>								
RCRA-LQG	0.250		0	0	NR	NR	NR	0
RCRA-SQG	0.250		3	2	NR	NR	NR	5
RCRA-CESQG	0.250		0	0	NR	NR	NR	0
<i>Federal institutional controls / engineering controls registries</i>								
US ENG CONTROLS	0.500		0	0	0	NR	NR	0
US INST CONTROL	0.500		0	0	0	NR	NR	0
LUCIS	0.500		0	0	0	NR	NR	0
<i>Federal ERNS list</i>								
ERNS	TP		NR	NR	NR	NR	NR	0
<i>State- and tribal - equivalent NPL</i>								
RESPONSE	1.000		0	0	0	0	NR	0
<i>State- and tribal - equivalent CERCLIS</i>								
ENVIROSTOR	1.000		0	1	4	4	NR	9
<i>State and tribal landfill and/or solid waste disposal site lists</i>								
SWF/LF	0.500		0	0	0	NR	NR	0
<i>State and tribal leaking storage tank lists</i>								
LUST	0.500		4	9	18	NR	NR	31

MAP FINDINGS SUMMARY

Database	Search Distance (Miles)	Target Property	< 1/8	1/8 - 1/4	1/4 - 1/2	1/2 - 1	> 1	Total Plotted
SLIC	0.500		0	0	3	NR	NR	3
INDIAN LUST	0.500		0	0	0	NR	NR	0
State and tribal registered storage tank lists								
UST	0.250		0	2	NR	NR	NR	2
AST	0.250		0	0	NR	NR	NR	0
INDIAN UST	0.250		0	0	NR	NR	NR	0
FEMA UST	0.250		0	0	NR	NR	NR	0
State and tribal voluntary cleanup sites								
INDIAN VCP	0.500		0	0	0	NR	NR	0
VCP	0.500		0	0	2	NR	NR	2
ADDITIONAL ENVIRONMENTAL RECORDS								
Local Brownfield lists								
US BROWNFIELDS	0.500		1	1	1	NR	NR	3
Local Lists of Landfill / Solid Waste Disposal Sites								
ODI	0.500		0	0	0	NR	NR	0
DEBRIS REGION 9	0.500		0	0	0	NR	NR	0
SWRCY	0.500		0	0	0	NR	NR	0
HAULERS	TP		NR	NR	NR	NR	NR	0
INDIAN ODI	0.500		0	0	0	NR	NR	0
WMUDS/SWAT	0.500		0	0	0	NR	NR	0
Local Lists of Hazardous waste / Contaminated Sites								
US CDL	TP		NR	NR	NR	NR	NR	0
HIST Cal-Sites	1.000		0	0	1	0	NR	1
SCH	0.250		0	0	NR	NR	NR	0
Toxic Pits	1.000		0	0	0	0	NR	0
CDL	TP		NR	NR	NR	NR	NR	0
US HIST CDL	TP		NR	NR	NR	NR	NR	0
Local Lists of Registered Storage Tanks								
CA FID UST	0.250		4	13	NR	NR	NR	17
HIST UST	0.250		2	13	NR	NR	NR	15
SWEEPS UST	0.250		5	14	NR	NR	NR	19
Local Land Records								
LIENS 2	TP		NR	NR	NR	NR	NR	0
LIENS	TP		NR	NR	NR	NR	NR	0
DEED	0.500		0	0	0	NR	NR	0
Records of Emergency Release Reports								
HMIRS	TP		NR	NR	NR	NR	NR	0
CHMIRS	TP		NR	NR	NR	NR	NR	0
LDS	TP		NR	NR	NR	NR	NR	0

MAP FINDINGS SUMMARY

Database	Search Distance (Miles)	Target Property	< 1/8	1/8 - 1/4	1/4 - 1/2	1/2 - 1	> 1	Total Plotted
MCS	TP		NR	NR	NR	NR	NR	0
SPILLS 90	TP		NR	NR	NR	NR	NR	0
Other Ascertainable Records								
RCRA NonGen / NLR	0.250		0	0	NR	NR	NR	0
DOT OPS	TP		NR	NR	NR	NR	NR	0
DOD	1.000		0	0	0	0	NR	0
FUDS	1.000		0	0	0	0	NR	0
CONSENT	1.000		0	0	0	0	NR	0
ROD	1.000		0	0	0	0	NR	0
UMTRA	0.500		0	0	0	NR	NR	0
US MINES	0.250		0	0	NR	NR	NR	0
TRIS	TP		NR	NR	NR	NR	NR	0
TSCA	TP		NR	NR	NR	NR	NR	0
FTTS	TP		NR	NR	NR	NR	NR	0
HIST FTTS	TP		NR	NR	NR	NR	NR	0
SSTS	TP		NR	NR	NR	NR	NR	0
ICIS	TP		NR	NR	NR	NR	NR	0
PADS	TP		NR	NR	NR	NR	NR	0
MLTS	TP		NR	NR	NR	NR	NR	0
RADINFO	TP		NR	NR	NR	NR	NR	0
FINDS	TP		NR	NR	NR	NR	NR	0
RAATS	TP		NR	NR	NR	NR	NR	0
RMP	TP		NR	NR	NR	NR	NR	0
CA BOND EXP. PLAN	1.000		0	0	0	1	NR	1
NPDES	TP		NR	NR	NR	NR	NR	0
UIC	TP		NR	NR	NR	NR	NR	0
Cortese	0.500		0	0	0	NR	NR	0
HIST CORTESE	0.500		1	5	13	NR	NR	19
CUPA Listings	0.250		20	32	NR	NR	NR	52
Notify 65	1.000		1	0	0	0	NR	1
DRYCLEANERS	0.250		0	0	NR	NR	NR	0
WIP	0.250		0	0	NR	NR	NR	0
ENF	TP		NR	NR	NR	NR	NR	0
HAZNET	TP		NR	NR	NR	NR	NR	0
EMI	TP		NR	NR	NR	NR	NR	0
INDIAN RESERV	1.000		0	0	0	0	NR	0
SCRD DRYCLEANERS	0.500		0	0	0	NR	NR	0
HWT	0.250		0	0	NR	NR	NR	0
HWP	1.000		0	0	2	0	NR	2
WDS	TP		NR	NR	NR	NR	NR	0
PROC	0.500		0	0	0	NR	NR	0
Financial Assurance	TP		NR	NR	NR	NR	NR	0
MWMP	0.250		0	0	NR	NR	NR	0
LEAD SMELTERS	TP		NR	NR	NR	NR	NR	0
US AIRS	TP		NR	NR	NR	NR	NR	0
US FIN ASSUR	TP		NR	NR	NR	NR	NR	0
EPA WATCH LIST	TP		NR	NR	NR	NR	NR	0
COAL ASH EPA	0.500		0	0	0	NR	NR	0
PCB TRANSFORMER	TP		NR	NR	NR	NR	NR	0
2020 COR ACTION	0.250		0	0	NR	NR	NR	0

MAP FINDINGS SUMMARY

Database	Search Distance (Miles)	Target Property	< 1/8	1/8 - 1/4	1/4 - 1/2	1/2 - 1	> 1	Total Plotted
PRP	TP		NR	NR	NR	NR	NR	0
COAL ASH DOE	TP		NR	NR	NR	NR	NR	0

EDR HIGH RISK HISTORICAL RECORDS

EDR Exclusive Records

EDR MGP	1.000		0	0	1	0	NR	1
EDR US Hist Auto Stat	0.250		39	68	NR	NR	NR	107
EDR US Hist Cleaners	0.250		7	17	NR	NR	NR	24

EDR RECOVERED GOVERNMENT ARCHIVES

Exclusive Recovered Govt. Archives

RGA LUST	TP		NR	NR	NR	NR	NR	0
RGA LF	TP		NR	NR	NR	NR	NR	0

NOTES:

TP = Target Property

NR = Not Requested at this Search Distance

Sites may be listed in more than one database

Map ID
Direction
Distance
Elevation

MAP FINDINGS

Site

Database(s)

EDR ID Number
EPA ID Number

A1
NE
< 1/8
0.016 mi.
87 ft.

729 BROADWAY ST
FRESNO, CA 93721

Site 1 of 12 in cluster A

EDR US Hist Auto Stat 1015618241
N/A

Relative:
Higher

Actual:
292 ft.

EDR Historical Auto Stations:

Name: BASKINS AUTO SUPPLY & UPHLSTRY
Year: 2001
Address: 729 BROADWAY ST

Name: BASKIN AUTO SUPPLY
Year: 2002
Address: 729 BROADWAY ST

Name: BASKIN AUTO SUPPLY
Year: 2003
Address: 729 BROADWAY ST

Name: BASKIN AUTO UPHOLSTERY
Year: 2004
Address: 729 BROADWAY ST

A2
NE
< 1/8
0.016 mi.
87 ft.

BASKINS AUTO SUPPLY
729 BROADWAY
FRESNO, CA 93721

Site 2 of 12 in cluster A

CUPA Listings S104867715
N/A

Relative:
Higher

Actual:
292 ft.

CUPA FRESNO:

Facility ID: FA0271552
Cross Street: Not reported
APM Number: Not reported
CERS Id: Not reported
SWIS Number: Not reported
GIS Latitude: Not reported
GIS Longitude: Not reported
Program Element: HAZ MAT DISCLOSURE-BELOW REPORTING QUANTITY

A3
ENE
< 1/8
0.017 mi.
91 ft.

BROADWAY GARAGE
722 BROADWAY
FRESNO, CA

Site 3 of 12 in cluster A

EDR US Hist Auto Stat 1009076830
N/A

Relative:
Higher

Actual:
292 ft.

EDR Historical Auto Stations:

Name: BROADWAY GARAGE
Year: 1947
Type: AUTOMOBILE GARAGES

Map ID
Direction
Distance
Elevation

MAP FINDINGS

EDR ID Number
EPA ID Number

	Site	Database(s)	EDR US Hist Auto Stat	EDR ID Number EPA ID Number
A4 ENE < 1/8 0.018 mi. 93 ft.	BASKIN H 717 BROADWAY ST FRESNO, CA Site 4 of 12 in cluster A			1009077204 N/A
Relative: Higher	EDR Historical Auto Stations: Name: BASKIN H Year: 1932 Type: AUTOMOBILE REPAIRING			
Actual: 292 ft.				

A5 ENE < 1/8 0.018 mi. 97 ft.	HEDY S BROADWAY SERVICE 715 BROADWAY ST FRESNO, CA Site 5 of 12 in cluster A		EDR US Hist Auto Stat	1009078506 N/A
Relative: Higher	EDR Historical Auto Stations: Name: HEDY S BROADWAY SERVICE Year: 1965 Type: GASOLINE STATIONS			
Actual: 292 ft.				

A6 ENE < 1/8 0.019 mi. 102 ft.	PEP BOYS #0624 716 BROADWAY ST FRESNO, CA 93721 Site 6 of 12 in cluster A	CUPA Listings SWEEPS UST	U003941078 N/A
Relative: Higher	CUPA FRESNO: Facility ID: FA0169028 Cross Street: INYO APM Number: 468-283-15 CERS Id: 10414354 SWIS Number: Not reported GIS Latitude: Not reported GIS Longitude: Not reported Program Element: UST REMOVAL/CLOSURE W/1 TANK		
Actual: 292 ft.	Facility ID: FA0169028 Cross Street: INYO APM Number: 468-283-15 CERS Id: Not reported SWIS Number: Not reported GIS Latitude: Not reported GIS Longitude: Not reported Program Element: AUTO REPAIR/MAINTENANCE MODEL PLAN		
	Facility ID: FA0169028 Cross Street: INYO APM Number: 468-283-15 CERS Id: Not reported SWIS Number: Not reported GIS Latitude: Not reported GIS Longitude: Not reported Program Element: HAZARDOUS WASTE GENERATOR (SQG)		
	Facility ID: FA0169028 Cross Street: INYO		

Map ID
Direction
Distance
Elevation

MAP FINDINGS

Site

Database(s)

EDR ID Number
EPA ID Number

PEP BOYS #0624 (Continued)

U003941078

APM Number: 468-283-15
CERS Id: Not reported
SWIS Number: Not reported
GIS Latitude: Not reported
GIS Longitude: Not reported
Program Element: UST REMOVAL/CLOSURE W/1 TANK

Facility ID: FA0169028
Cross Street: INYO
APM Number: 468-283-15
CERS Id: Not reported
SWIS Number: Not reported
GIS Latitude: Not reported
GIS Longitude: Not reported
Program Element: USED OIL COLLECTION CENTER

SWEEPS UST:

Status: Active
Comp Number: 13452
Number: 1
Board Of Equalization: 44-003742
Referral Date: 07-28-92
Action Date: 01-29-93
Created Date: 02-29-88
Owner Tank Id: Not reported
SWRCB Tank Id: 10-000-013452-000001
Tank Status: A
Capacity: 550
Active Date: 07-28-92
Tank Use: OIL
STG: W
Content: WASTE OIL
Number Of Tanks: 1

**A7
ENE
< 1/8
0.019 mi.
102 ft.**

**PEP BOYS #624
716 BROADWAY
FRESNO, CA 93721**

**CA FID UST S101581544
N/A**

Site 7 of 12 in cluster A

**Relative:
Higher**

CA FID UST:
Facility ID: 10001971
Regulated By: UTNKA
Regulated ID: 00013452
Cortese Code: Not reported
SIC Code: Not reported
Facility Phone: 2092643029
Mail To: Not reported
Mailing Address: 3111 W ALLEGHENY AVE
Mailing Address 2: Not reported
Mailing City,St,Zip: FRESNO 93721
Contact: Not reported
Contact Phone: Not reported
DUNs Number: Not reported
NPDES Number: Not reported
EPA ID: Not reported
Comments: Not reported

**Actual:
292 ft.**

Map ID
Direction
Distance
Elevation

MAP FINDINGS

Site

Database(s)

EDR ID Number
EPA ID Number

PEP BOYS #624 (Continued)

S101581544

Status: Active

A8
ENE
< 1/8
0.019 mi.
102 ft.

PEP BOYS-FRESNO #24
716 BROADWAY ST
FRESNO, CA 93721

Site 8 of 12 in cluster A

HIST UST **1000105164**
N/A

Relative:
Higher

HIST UST:

Actual:
292 ft.

Region: STATE
Facility ID: 00000013452
Facility Type: Other
Other Type: WASTE TANK
Contact Name: DWAIN RAGSDALE
Telephone: 2137485751
Owner Name: PEP BOYS-MANNY, MOE & JACK
Owner Address: 1124 W. WASHINGTON BLVD.
Owner City,St,Zip: LOS ANGELES, CA 90015
Total Tanks: 0002

Tank Num: 001
Container Num: 1
Year Installed: Not reported
Tank Capacity: 00000550
Tank Used for: WASTE
Type of Fuel: WASTE OIL
Container Construction Thickness: Not reported
Leak Detection: Visual

Tank Num: 002
Container Num: 1
Year Installed: Not reported
Tank Capacity: 00000550
Tank Used for: WASTE
Type of Fuel: WASTE OIL
Container Construction Thickness: Not reported
Leak Detection: Visual

A9
North
< 1/8
0.023 mi.
119 ft.

ACME RADIATOR CO
740 BROADWAY ST
FRESNO, CA

EDR US Hist Auto Stat **1009115335**
N/A

Site 9 of 12 in cluster A

Relative:
Higher

EDR Historical Auto Stations:

Name: ACME RADIATOR CO
Year: 1958
Type: AUTOMOBILE RADIATOR REPAIRING

Actual:
292 ft.

Map ID
Direction
Distance
Elevation

MAP FINDINGS

Site

Database(s)

EDR ID Number
EPA ID Number

A10
North
< 1/8
0.031 mi.
162 ft.
LYNCH S SHELL SERVICE
755 BROADWAY ST
FRESNO, CA
Site 10 of 12 in cluster A

EDR US Hist Auto Stat **1009076363**
N/A

Relative: EDR Historical Auto Stations:
Lower Name: LYNCH S SHELL SERVICE
 Year: 1958
 Type: GASOLINE STATIONS

Actual:
291 ft. Name: _YNCH S SHELL SERVICE
 Year: 1965
 Type: GASOLINE STATIONS

A11
North
< 1/8
0.031 mi.
162 ft.
BROADWAY FURNITURE PARKING LOT (FORMER SERVICE STATION)
755 BROADWAY
FRESNO, CA 93721
Site 11 of 12 in cluster A

LUST **S106487465**
CUPA Listings **N/A**

Relative: LUST:
Lower Region: STATE
 Global Id: T0601989283
Actual: Latitude: 36.7309129
291 ft. Longitude: -119.7887012
 Case Type: LUST Cleanup Site
 Status: Completed - Case Closed
 Status Date: 10/06/2004
 Lead Agency: FRESNO COUNTY
 Case Worker: STR
 Local Agency: FRESNO COUNTY
 RB Case Number: 5T10000837
 LOC Case Number: FA0277130
 File Location: Not reported
 Potential Media Affect: Soil
 Potential Contaminants of Concern: Gasoline, Diesel
 Site History: Not reported

[Click here to access the California GeoTracker records for this facility:](#)

Contact:
Global Id: T0601989283
Contact Type: Local Agency Caseworker
Contact Name: STEVEN T RHODES
Organization Name: FRESNO COUNTY
Address: 1221 FULTON MALL, THIRD FLOOR
City: FRESNO
Email: srhodes@co.fresno.ca.us
Phone Number: Not reported

Status History:
Global Id: T0601989283
Status: Open - Site Assessment
Status Date: 07/29/2004

Global Id: T0601989283
Status: Completed - Case Closed
Status Date: 10/06/2004

Map ID
Direction
Distance
Elevation

MAP FINDINGS

Site

Database(s)

EDR ID Number
EPA ID Number

BROADWAY FURNITURE PARKING LOT (FORMER SERVICE STATION) (Continued)

S106487465

Global Id: T0601989283
Status: Open - Case Begin Date
Status Date: 07/27/2004

Regulatory Activities:

Global Id: T0601989283
Action Type: Other
Date: 07/27/2004
Action: Leak Discovery

Global Id: T0601989283
Action Type: Other
Date: 07/27/2004
Action: Leak Reported

Global Id: T0601989283
Action Type: ENFORCEMENT
Date: 10/06/2004
Action: Closure/No Further Action Letter

Global Id: T0601989283
Action Type: REMEDIATION
Date: 07/29/2004
Action: Not reported

CUPA FRESNO:

Facility ID: FA0277130
Cross Street: Not reported
APM Number: 468-286-03
CERS Id: Not reported
SWIS Number: Not reported
GIS Latitude: Not reported
GIS Longitude: Not reported
Program Element: MISCELLANEOUS SITE ASSESSMENT

Facility ID: FA0277130
Cross Street: Not reported
APM Number: 468-286-03
CERS Id: Not reported
SWIS Number: Not reported
GIS Latitude: Not reported
GIS Longitude: Not reported
Program Element: FORMER CONTAMINATED SITE/NO FURTHER ACTION

A12
North
< 1/8
0.031 mi.
162 ft.

BROADWAY FURNITURE PARKING LOT (FORMER SERVICE STA
755 BROADWAY
FRESNO, CA 93721
Site 12 of 12 in cluster A

LUST S106567719
N/A

Relative:
Lower

LUST REG 5:
Region: 5
Status: Case Closed
Case Number: 5T10000837
Case Type: Soil only
Substance: Not reported

Actual:
291 ft.

Map ID
Direction
Distance
Elevation

MAP FINDINGS

Site

Database(s)

EDR ID Number
EPA ID Number

BROADWAY FURNITURE PARKING LOT (FORMER SERVICE STA (Continued)

S106567719

Staff Initials: DAM
Lead Agency: Local
Program: LUST
MTBE Code: N/A

13
NNW
< 1/8
0.036 mi.
191 ft.

**PERACCHI J D
761 BROADWAY
FRESNO, CA**

**EDR US Hist Auto Stat 1009074789
N/A**

**Relative:
Lower**

EDR Historical Auto Stations:

Name: PERACCHI J D
Year: 1947

**Actual:
291 ft.**

Type: GASOLINE AND OIL SERVICE STATIONS

B14
SSW
< 1/8
0.041 mi.
219 ft.

**VLACICH WM
1832 MONO
FRESNO, CA**

**EDR US Hist Auto Stat 1009075679
N/A**

Site 1 of 5 in cluster B

**Relative:
Higher**

EDR Historical Auto Stations:

Name: VLACICH WM
Year: 1927

**Actual:
293 ft.**

Type: AUTOMOBILE REPAIRING AND SERVICE STATIONS

B15
SSW
< 1/8
0.045 mi.
239 ft.

**FRESNO MOTOR CENTER
1826-28 MONO
FRESNO, CA**

**EDR US Hist Auto Stat 1009075808
N/A**

Site 2 of 5 in cluster B

**Relative:
Higher**

EDR Historical Auto Stations:

Name: FRESNO MOTOR CENTER
Year: 1958
Type: AUTOMOBILE REPAIRING

**Actual:
293 ft.**

C16
SW
< 1/8
0.059 mi.
309 ft.

**728 H ST
FRESNO, CA 93721**

**EDR US Hist Auto Stat 1015618051
N/A**

Site 1 of 2 in cluster C

**Relative:
Higher**

EDR Historical Auto Stations:

Name: COLIMA BODY SHOP
Year: 2006
Address: 728 H ST

**Actual:
293 ft.**

Map ID
Direction
Distance
Elevation

MAP FINDINGS

EDR ID Number
EPA ID Number

B17
SSW
< 1/8
0.060 mi.
319 ft.

WHEEL CREATIONS PLUS
706 H ST
FRESNO, CA 93721

Site 3 of 5 in cluster B

RCRA-SQG
FINDS
1000203476
CAD982500415

Relative:
Higher

RCRA-SQG:

Date form received by agency: 03/06/1990

Facility name: WHEEL CREATIONS PLUS

Facility address: 706 H ST
FRESNO, CA 93721

EPA ID: CAD982500415

Contact: ENVIRONMENTAL MANAGER

Contact address: 706 H ST
FRESNO, CA 93721

Contact country: US

Contact telephone: (209) 233-3654

Contact email: Not reported

EPA Region: 09

Classification: Small Small Quantity Generator

Description: Handler: generates more than 100 and less than 1000 kg of hazardous waste during any calendar month and accumulates less than 6000 kg of hazardous waste at any time; or generates 100 kg or less of hazardous waste during any calendar month, and accumulates more than 1000 kg of hazardous waste at any time

Owner/Operator Summary:

Owner/operator name: WHEEL CREATIONS INC
Owner/operator address: NOT REQUIRED
NOT REQUIRED, ME 99999

Owner/operator country: Not reported
Owner/operator telephone: (415) 555-1212

Legal status: Private

Owner/Operator Type: Owner
Owner/Op start date: Not reported
Owner/Op end date: Not reported

Owner/operator name: NOT REQUIRED
Owner/operator address: NOT REQUIRED
NOT REQUIRED, ME 99999

Owner/operator country: Not reported
Owner/operator telephone: (415) 555-1212

Legal status: Private

Owner/Operator Type: Operator
Owner/Op start date: Not reported
Owner/Op end date: Not reported

Handler Activities Summary:

U.S. importer of hazardous waste: No

Mixed waste (haz. and radioactive): No

Recycler of hazardous waste: No

Transporter of hazardous waste: No

Treater, storer or disposer of HW: No

Underground injection activity: No

On-site burner exemption: No

Furnace exemption: No

Used oil fuel burner: No

Used oil processor: No

Map ID
Direction
Distance
Elevation

MAP FINDINGS

Site

Database(s)

EDR ID Number
EPA ID Number

WHEEL CREATIONS PLUS (Continued)

1000203476

User oil refiner: No
Used oil fuel marketer to burner: No
Used oil Specification marketer: No
Used oil transfer facility: No
Used oil transporter: No

Violation Status: No violations found

FINDS:

Registry ID: 110002833630

Environmental Interest/Information System

RCRAInfo is a national information system that supports the Resource Conservation and Recovery Act (RCRA) program through the tracking of events and activities related to facilities that generate, transport, and treat, store, or dispose of hazardous waste. RCRAInfo allows RCRA program staff to track the notification, permit, compliance, and corrective action activities required under RCRA.

**B18
SSW
< 1/8
0.061 mi.
321 ft.**

**704 H ST
FRESNO, CA 93721**

**EDR US Hist Auto Stat 1015607828
N/A**

Site 4 of 5 in cluster B

**Relative:
Higher**

EDR Historical Auto Stations:

Name: CALIFORNIA AUTO REPAIR
Year: 1999
Address: 704 H ST

Name: CALIFORNIA AUTO REPAIR
Year: 2000
Address: 704 H ST

Name: CALIFORNIA AUTO REPAIR
Year: 2001
Address: 704 H ST

Name: CALIFORNIA AUTO REPAIR
Year: 2002
Address: 704 H ST

Name: C & T AUTO BODY SHOP
Year: 2003
Address: 704 H ST

Name: CT BODY SHOP
Year: 2004
Address: 704 H ST

Name: AAA AUTOMATIC TRANSMISSION
Year: 2005
Address: 704 H ST

Name: AAA AUTOMATIC TRANSMISSION
Year: 2006

**Actual:
293 ft.**

Map ID
Direction
Distance
Elevation

MAP FINDINGS

Site

Database(s)

EDR ID Number
EPA ID Number

(Continued)

1015607828

Address: 704 H ST

B19
SSW
< 1/8
0.061 mi.
324 ft.

702 H ST
FRESNO, CA 93721

EDR US Hist Auto Stat 1015606773
N/A

Site 5 of 5 in cluster B

Relative:
Higher

EDR Historical Auto Stations:

Name: LOS AMIGOS BODY SHOP
Year: 2001

Actual:
293 ft.

Address: 702 H ST

Name: TOROS BODY SHOP
Year: 2003
Address: 702 H ST

Name: VARGAS AUTO REPAIR
Year: 2007
Address: 702 H ST

Name: VARGAS AUTO REPAIR
Year: 2008
Address: 702 H ST

Name: VARGAS AUTO REPAIR
Year: 2010
Address: 702 H ST

C20
WSW
< 1/8
0.063 mi.
335 ft.

CITY OF FRESNO CONSTRUCTION TRAILER
752 H ST
FRESNO, CA 93721

CUPA Listings S105047383
N/A

Site 2 of 2 in cluster C

Relative:
Higher

CUPA FRESNO:

Facility ID: FA0275125

Cross Street: Not reported

Actual:
292 ft.

APM Number: Not reported

CERS Id: Not reported

SWIS Number: Not reported

GIS Latitude: Not reported

GIS Longitude: Not reported

Program Element: UST REMOVAL/CLOSURE W/1 TANK

Map ID
Direction
Distance
Elevation

MAP FINDINGS

Site

Database(s)

EDR ID Number
EPA ID Number

D21
WSW
< 1/8
0.067 mi.
356 ft.

762 H ST
FRESNO, CA 93721

Site 1 of 3 in cluster D

Relative:
Higher

EDR Historical Auto Stations:

Name: LOW COST AUTO BODY WORK
Year: 2003
Address: 762 H ST

Actual:
292 ft.

EDR US Hist Auto Stat

1015628174
N/A

D22
WSW
< 1/8
0.068 mi.
358 ft.

FRESNO LIBERTY LAUNDRIES
760 H
FRESNO, CA

Site 2 of 3 in cluster D

Relative:
Higher

EDR Historical Cleaners:

Name: KOHLER STEAM LAUNDRY
Year: 1927
Type: LAUNDRIES STEAM

Actual:
292 ft.

Name: KOHLER STEAM LAUNDRY
Year: 1937
Type: LAUNDRIES STEAM

Name: LIBERTY LINEN & TOWEL CO
Year: 1947
Type: LAUNDRIES-STEAM

Name: FRESNO STEAM LAUNDRY
Year: 1947
Type: LAUNDRIES-STEAM

Name: LIBERTY TOWEL AND LINEN SUPPLY CO
Year: 1958
Type: LAUNDRIES

Name: FRESNO LIBERTY LAUNDRIES
Year: 1958
Type: LAUNDRIES

Name: FRESNO LIBERTY LAUNDRIES
Year: 1962
Type: LAUNDRIES

EDR US Hist Cleaners

1009183419
N/A

E23
SE
< 1/8
0.069 mi.
366 ft.

KUYUDJIAN ARACA
651 BROADWAY
FRESNO, CA

Site 1 of 10 in cluster E

Relative:
Higher

EDR Historical Auto Stations:

Name: KUYUDJIAN ARACA
Year: 1947
Type: RADIATOR REPAIRERS-AUTOMOBILE

Actual:
292 ft.

EDR US Hist Auto Stat

1009074599
N/A

Map ID
Direction
Distance
Elevation

MAP FINDINGS

Site

Database(s)

EDR ID Number
EPA ID Number

D24
West
< 1/8
0.070 mi.
367 ft.

KOHLER STEAM
764 H
FRESNO, CA

EDR US Hist Cleaners

1009192893
N/A

Relative:
Higher

EDR Historical Cleaners:

Name: KOHLER STEAM
Year: 1922
Type: LAUNDRIES

Actual:
292 ft.

E25
SE

ARROW ELECTRIC MOTOR SERVICE
645 BROADWAY ST
FRESNO, CA 93721

CUPA Listings
EMI

S104575213
N/A

< 1/8
0.074 mi.
392 ft.

Site 2 of 10 in cluster E

Relative:
Higher

CUPA FRESNO:

Facility ID: FA0276007
Cross Street: Not reported
APM Number: 468-294-01 & 02
CERS Id: Not reported
SWIS Number: Not reported
GIS Latitude: Not reported
GIS Longitude: Not reported
Program Element: SMALL HAZARDOUS MATERIALS HANDLER

Actual:
292 ft.

Facility ID: FA0276007
Cross Street: Not reported
APM Number: 468-294-01 & 02
CERS Id: Not reported
SWIS Number: Not reported
GIS Latitude: Not reported
GIS Longitude: Not reported
Program Element: HAZARDOUS WASTE GENERATOR (SQG)

EMI:

Year: 2002
County Code: 10
Air Basin: SJV
Facility ID: 61
Air District Name: SJU
SIC Code: 7629
Air District Name: SAN JOAQUIN VALLEY UNIFIED APCD
Community Health Air Pollution Info System: Not reported
Consolidated Emission Reporting Rule: Not reported
Total Organic Hydrocarbon Gases Tons/Yr: 1
Reactive Organic Gases Tons/Yr: 1
Carbon Monoxide Emissions Tons/Yr: 0
NOX - Oxides of Nitrogen Tons/Yr: 0
SOX - Oxides of Sulphur Tons/Yr: 0
Particulate Matter Tons/Yr: 0
Part. Matter 10 Micrometers & Smllr Tons/Yr: 0

Year: 2005
County Code: 10
Air Basin: SJV
Facility ID: 61
Air District Name: SJU

Map ID
Direction
Distance
Elevation

MAP FINDINGS

Site

Database(s)

EDR ID Number
EPA ID Number

ARROW ELECTRIC MOTOR SERVICE (Continued)

S104575213

SIC Code: 7629
Air District Name: SAN JOAQUIN VALLEY UNIFIED APCD
Community Health Air Pollution Info System: Not reported
Consolidated Emission Reporting Rule: Not reported
Total Organic Hydrocarbon Gases Tons/Yr: .7900159406407009887
Reactive Organic Gases Tons/Yr: .550399639958143236
Carbon Monoxide Emissions Tons/Yr: 0
NOX - Oxides of Nitrogen Tons/Yr: .1149819979071617
SOX - Oxides of Sulphur Tons/Yr: .000492779991030693
Particulate Matter Tons/Yr: 0
Part. Matter 10 Micrometers & Smllr Tons/Yr: 0

Year: 2006
County Code: 10
Air Basin: SJV
Facility ID: 61
Air District Name: SJU
SIC Code: 7629
Air District Name: SAN JOAQUIN VALLEY UNIFIED APCD
Community Health Air Pollution Info System: Not reported
Consolidated Emission Reporting Rule: Not reported
Total Organic Hydrocarbon Gases Tons/Yr: .7900159406407009887
Reactive Organic Gases Tons/Yr: .550399639958143236
Carbon Monoxide Emissions Tons/Yr: 0
NOX - Oxides of Nitrogen Tons/Yr: .1149819979071617
SOX - Oxides of Sulphur Tons/Yr: .000492779991030693
Particulate Matter Tons/Yr: 0
Part. Matter 10 Micrometers & Smllr Tons/Yr: 0

Year: 2007
County Code: 10
Air Basin: SJV
Facility ID: 61
Air District Name: SJU
SIC Code: 7629
Air District Name: SAN JOAQUIN VALLEY UNIFIED APCD
Community Health Air Pollution Info System: Not reported
Consolidated Emission Reporting Rule: Not reported
Total Organic Hydrocarbon Gases Tons/Yr: .7900159406407009887
Reactive Organic Gases Tons/Yr: .550399639958143236
Carbon Monoxide Emissions Tons/Yr: 0
NOX - Oxides of Nitrogen Tons/Yr: .1149819979071617
SOX - Oxides of Sulphur Tons/Yr: .000492779991030693
Particulate Matter Tons/Yr: 0
Part. Matter 10 Micrometers & Smllr Tons/Yr: 0

Year: 2008
County Code: 10
Air Basin: SJV
Facility ID: 61
Air District Name: SJU
SIC Code: 7629
Air District Name: SAN JOAQUIN VALLEY UNIFIED APCD
Community Health Air Pollution Info System: Not reported
Consolidated Emission Reporting Rule: Not reported
Total Organic Hydrocarbon Gases Tons/Yr: .7900159406407009887
Reactive Organic Gases Tons/Yr: .550399639958143236

Map ID
Direction
Distance
Elevation

MAP FINDINGS

Site

Database(s)

EDR ID Number
EPA ID Number

ARROW ELECTRIC MOTOR SERVICE (Continued)

S104575213

Carbon Monoxide Emissions Tons/Yr: 0
NOX - Oxides of Nitrogen Tons/Yr: .1149819979071617
SOX - Oxides of Sulphur Tons/Yr: .000492779991030693
Particulate Matter Tons/Yr: 0
Part. Matter 10 Micrometers & Smllr Tons/Yr: 0

Year: 2011
County Code: 10
Air Basin: SJV
Facility ID: 61
Air District Name: SJU
SIC Code: 7629
Air District Name: SAN JOAQUIN VALLEY UNIFIED APCD
Community Health Air Pollution Info System: Not reported
Consolidated Emission Reporting Rule: Not reported
Total Organic Hydrocarbon Gases Tons/Yr: 0.15019518154
Reactive Organic Gases Tons/Yr: 0.10149356797
Carbon Monoxide Emissions Tons/Yr: 0.080092319544
NOX - Oxides of Nitrogen Tons/Yr: 0.095349247457
SOX - Oxides of Sulphur Tons/Yr: 0.0012307200238
Particulate Matter Tons/Yr: 0.0072462399587
Part. Matter 10 Micrometers & Smllr Tons/Yr: 0.0072462399587

Year: 2012
County Code: 10
Air Basin: SJV
Facility ID: 61
Air District Name: SJU
SIC Code: 7629
Air District Name: SAN JOAQUIN VALLEY UNIFIED APCD
Community Health Air Pollution Info System: Not reported
Consolidated Emission Reporting Rule: Not reported
Total Organic Hydrocarbon Gases Tons/Yr: 0.17903996538
Reactive Organic Gases Tons/Yr: 0.12128806817
Carbon Monoxide Emissions Tons/Yr: 0.088408322628
NOX - Oxides of Nitrogen Tons/Yr: 0.10524925113
SOX - Oxides of Sulphur Tons/Yr: 0.0012901200458
Particulate Matter Tons/Yr: 0.0079986402377
Part. Matter 10 Micrometers & Smllr Tons/Yr: 0.0079986402377

26
SSE
< 1/8
0.075 mi.
394 ft.

**ACE SERVICE INC.
BROADWAY & VENTURA
FRESNO, CA 92028**

**Notify 65 U000050461
N/A**

**Relative:
Higher**

Notify 65:

Date Reported: Not reported
Staff Initials: Not reported
Board File Number: Not reported
Facility Type: Not reported
Discharge Date: Not reported
Incident Description: 92028

**Actual:
293 ft.**

Map ID
Direction
Distance
Elevation

MAP FINDINGS

EDR ID Number
EPA ID Number

F27
WNW
< 1/8
0.076 mi.
399 ft.

LIBERTY LAUNDRY
1830 INYO ST
FRESNO, CA

EDR US Hist Cleaners

1009190184
N/A

Site 1 of 5 in cluster F

Relative:
Lower

EDR Historical Cleaners:

Name: LIBERTY LAUNDRY
Year: 1937
Type: LAUNDRIES STEAM

Actual:
291 ft.

Name: FRESNO STEAM LAUNDRY
Year: 1958
Type: LAUNDRIES

E28
SE
< 1/8
0.083 mi.
437 ft.

HOLLINGSWORTH L A
635 BROADWAY ST
FRESNO, CA

EDR US Hist Auto Stat

1009075201
N/A

Site 3 of 10 in cluster E

Relative:
Higher

EDR Historical Auto Stations:

Name: HOLLINGSWORTH L A
Year: 1932
Type: AUTOMOBILE REPAIRING

Actual:
292 ft.

Name: VOLPA S GARAGE & BODY WORKS
Year: 1958
Type: AUTOMOBILE REPAIRING

G29
North
< 1/8
0.085 mi.
447 ft.

SCHULTZ KAI
1920 INYO ST
FRESNO, CA

EDR US Hist Auto Stat

1009086705
N/A

Site 1 of 2 in cluster G

Relative:
Lower

EDR Historical Auto Stations:

Name: SCHULTZ KAI
Year: 1922
Type: AUTOMOBILE REPAIRERS

Actual:
291 ft.

E30
SE
< 1/8
0.089 mi.
472 ft.

THOMAS RADIATOR MFG CO
627 BROADWAY ST
FRESNO, CA

EDR US Hist Auto Stat

1009074861
N/A

Site 4 of 10 in cluster E

Relative:
Higher

EDR Historical Auto Stations:

Name: THOMAS RADIATOR WORKS
Year: 1958
Type: AUTOMOBILE RADIATOR REPAIRING

Actual:
292 ft.

Name: THOMAS RADIATOR WORKS
Year: 1962
Type: AUTOMOBILE RADIATOR REPAIRERS

Name: THOMAS RADIATOR WORKS

Map ID
Direction
Distance
Elevation

MAP FINDINGS

Site

Database(s)

EDR ID Number
EPA ID Number

THOMAS RADIATOR MFG CO (Continued)

1009074861

Year: 1965
Type: AUTOMOBILE RADIATOR REPAIRERS

Name: THOMAS RADIATOR WORKS
Year: 1970
Type: AUTOMOBILE RADIATOR REPAIRERS

Name: THOMAS RADIATOR MFG CO
Year: 1975
Type: AUTOMOBILE RADIATOR REPAIRERS

Name: THOMAS RADIATOR MFG CO
Year: 1980
Type: AUTOMOBILE RADIATOR REPAIRERS

Name: THOMAS RADIATOR MFG CO
Year: 1986
Type: AUTOMOBILE RADIATOR REPAIRERS

Name: THOMAS RADIATOR MANUFACTURING CO
Year: 1990
Type: AUTOMOBILE RADIATOR REPAIRERS

**E31
SE
< 1/8
0.089 mi.
472 ft.**

**THOMAS RADIATOR MANUFACTURING
627 BROADWAY
FRESNO, CA 93721**

**CUPA Listings S102815640
N/A**

Site 5 of 10 in cluster E

**Relative:
Higher**

CUPA FRESNO:
Facility ID: FA0271551
Cross Street: Not reported
APM Number: Not reported
CERS Id: Not reported
SWIS Number: Not reported
GIS Latitude: Not reported
GIS Longitude: Not reported
Program Element: HAZ MAT DISCLOSURE-BELOW REPORTING QUANTITY

**Actual:
292 ft.**

**E32
SE
< 1/8
0.089 mi.
472 ft.**

**627 BROADWAY ST
FRESNO, CA 93721**

**EDR US Hist Auto Stat 1009074597
N/A**

Site 6 of 10 in cluster E

**Relative:
Higher**

EDR Historical Auto Stations:
Name: DANIELS PAUL
Year: 1947
Type: RADIATOR REPAIRERS-AUTOMOBILE

**Actual:
292 ft.**

Name: THOMAS RADIATOR WORKS
Year: 1999
Address: 627 BROADWAY ST

Name: THOMAS RADIATOR WORKS
Year: 2000

Map ID
Direction
Distance
Elevation

MAP FINDINGS

Site

Database(s)

EDR ID Number
EPA ID Number

(Continued)

1009074597

Address: 627 BROADWAY ST

E33
SE
< 1/8
0.090 mi.
474 ft.

626 BROADWAY ST
FRESNO, CA 93721

EDR US Hist Auto Stat 1015582260
N/A

Site 7 of 10 in cluster E

Relative:
Higher

EDR Historical Auto Stations:

Name: SCHEDLERS ENGINE REBUILDING AND SUPPLY INCORPORATED
Year: 1999

Actual:
292 ft.

Address: 626 BROADWAY ST

Name: SCHEDLERS ENGINE REBUILDING AND SUPPLY INCORPORATED
Year: 2000
Address: 626 BROADWAY ST

Name: SCHEDLERS ENGINE RBLDNG & SPL
Year: 2004
Address: 626 BROADWAY ST

Name: SCHEDLERS ENGINE REBUILDING
Year: 2005
Address: 626 BROADWAY ST

Name: SCHEDLERS ENGINE REBUILDING & SUPPL
Year: 2008
Address: 626 BROADWAY ST

Name: SCHEDLERS ENGINE REBUILDING & SUPPL
Year: 2009
Address: 626 BROADWAY ST

Name: SCHEDLERS ENGINE REBUILDING
Year: 2010
Address: 626 BROADWAY ST

Name: SCHEDLERS ENGINE REBUILDING & SUP
Year: 2011
Address: 626 BROADWAY ST

Name: SCHEDLERS ENGINE REBUILDING & SUP
Year: 2012
Address: 626 BROADWAY ST

E34
SE
< 1/8
0.090 mi.
474 ft.

SCHEDLER'S ENGINE REBUILDING & SUPL
626 BROADWAY
FRESNO, CA 93721

CUPA Listings S104867713
N/A

Site 8 of 10 in cluster E

Relative:
Higher

CUPA FRESNO:

Facility ID: FA0271550
Cross Street: Not reported
APM Number: 468-291-09
CERS Id: Not reported

Actual:
292 ft.

Map ID
Direction
Distance
Elevation

MAP FINDINGS

Site

Database(s)

EDR ID Number
EPA ID Number

SCHEDLER'S ENGINE REBUILDING & SUPL (Continued)

S104867713

SWIS Number: Not reported
GIS Latitude: Not reported
GIS Longitude: Not reported
Program Element: HAZ MAT DISCLOSURE-BELOW REPORTING QUANTITY

Facility ID: FA0271550
Cross Street: Not reported
APM Number: 468-291-09
CERS Id: Not reported
SWIS Number: Not reported
GIS Latitude: Not reported
GIS Longitude: Not reported
Program Element: HAZARDOUS WASTE GENERATOR (CESQG)

**F35
West
< 1/8
0.090 mi.
476 ft.**

**FRESNO GARAGE
800 H
FRESNO, CA**

**EDR US Hist Auto Stat 1009077209
N/A**

Site 2 of 5 in cluster F

**Relative:
Lower**

EDR Historical Auto Stations:

Name: FRESNO GARAGE
Year: 1932

**Actual:
291 ft.**

Type: AUTOMOBILE GARAGES

**H36
NE
< 1/8
0.091 mi.
481 ft.**

**MISSIRLIAN LEON
727 FULTON ST
FRESNO, CA**

**EDR US Hist Auto Stat 1009076372
N/A**

Site 1 of 7 in cluster H

**Relative:
Lower**

EDR Historical Auto Stations:

Name: MISSIRLIAN LEON
Year: 1958
Type: AUTOMOBILE REPAIRING

**Actual:
291 ft.**

Name: MISSIRLIAN LEON
Year: 1962
Type: AUTOMOBILE REPAIRING

Name: MISSIRLIAN LEON
Year: 1965
Type: AUTOMOBILE REPAIRING

Name: MISSIRLIAN LEON
Year: 1970
Type: AUTOMOBILE REPAIRING

Name: LEO S GARAGE
Year: 1975
Type: AUTOMOBILE REPAIRING

Name: PARKING LOT
Year: 1980
Type: AUTOMOBILE REPAIRING

Map ID
Direction
Distance
Elevation

MAP FINDINGS

EDR ID Number
EPA ID Number

	Site	Database(s)	EDR ID Number EPA ID Number
E37 SE < 1/8 0.091 mi. 481 ft.	EVANS L E 625 BROADWAY ST FRESNO, CA Site 9 of 10 in cluster E Relative: EDR Historical Auto Stations: Higher Name: EVANS L E Year: 1932 Actual: Type: AUTOMOBILE REPAIRING 292 ft.	EDR US Hist Auto Stat	1009077714 N/A

E38 SE < 1/8 0.091 mi. 483 ft.	SCHEDLER S ART ENGINE REBUILDING & SUPPLY 624-626 BROADWAY ST FRESNO, CA Site 10 of 10 in cluster E Relative: EDR Historical Auto Stations: Higher Name: SCHEDLER S ART ENGINE REBUILDING & SUPPLY Year: 1965 Actual: Type: AUTOMOBILE REPAIRING 292 ft.	EDR US Hist Auto Stat	1009077810 N/A
----------------------------------------------------------	------------------------------------------------------------------------------------------------------------------------------------------------------------------------------------------------------------------------------------------------------------------------------------------------------------------------------------------------------	------------------------------	---------------------------------

G39 North < 1/8 0.092 mi. 484 ft.	NEW YORK HATTERS 1937 INYO ST FRESNO, CA Site 2 of 2 in cluster G Relative: EDR Historical Cleaners: Lower Name: NEW YORK HATTERS Year: 1958 Actual: Type: HAT CLEANERS AND BLOCKERS 291 ft. Name: NEW YORK HATTERS Year: 1962 Type: HAT CLEANERS AND BLOCKERS Name: NEW YORK HATTERS Year: 1965 Type: HAT CLEANERS AND BLOCKERS	EDR US Hist Cleaners	1009189745 N/A
-------------------------------------------------------------	----------------------------------------------------------------------------------------------------------------------------------------------------------------------------------------------------------------------------------------------------------------------------------------------------------------------------------------------------------------------------------------------------------------------------------------------------	-----------------------------	---------------------------------

H40 NE < 1/8 0.093 mi. 489 ft.	GOODYEAR TIRE 745 FULTON FRESNO, CA 93721 Site 2 of 7 in cluster H Relative: CUPA FRESNO: Lower Facility ID: FA0266885 Cross Street: Not reported Actual: APM Number: Not reported 291 ft. CERS Id: Not reported SWIS Number: Not reported GIS Latitude: Not reported GIS Longitude: Not reported Program Element: UST REMOVAL/CLOSURE W/1 TANK	CUPA Listings	S106175441 N/A
----------------------------------------------------------	-----------------------------------------------------------------------------------------------------------------------------------------------------------------------------------------------------------------------------------------------------------------------------------------------------------------------------------------------------------------------------------------------------------------------------------------------------	----------------------	---------------------------------

Map ID
Direction
Distance
Elevation

MAP FINDINGS

EDR ID Number
EPA ID Number

F41
West
< 1/8
0.093 mi.
490 ft.

PARCELS 467-04-20ST, -22ST, -23ST
801 H STREET
FRESNO, CA 93721
Site 3 of 5 in cluster F

US BROWNFIELDS **1016952206**
N/A

Relative:
Lower

US BROWNFIELDS:

Actual:
291 ft.

Recipient name: Fresno Redevelopment Agency
Grant type: Assessment
Property name: PARCELS 467-04-20ST, -22ST, -23ST
Property #: 467-04-20ST, -22ST, -23ST
Parcel size: 5.5
Property Description: Based on a review of historical documents, parcel APN -20ST has been developed as a parking lot for commercial use since the late 1990s. Between the late 1980s and the late 1990s the parcel was vacant. Prior to the 1980s the parcel consisted of several railroad spur lines used to service lumber, paper, and produce warehouses located on parcels APN -22ST and -23ST. Parcel -22ST consisted of warehouses and commercial development until the early 1980s. The parcel was vacant in the 1980s and developed into a parking lot in the late 1990s. The warehouse currently occupying parcel APN -23ST is visible in aerial photographs back to at least 1946 and other historical documents back to at least 1885.

Latitude: 36.7302000
Longitude: -119.7904000
HCM label: Global Positioning Method-Unspecified Parameters
Map scale: Not reported
Point of reference: Center of a Facility or Station
Datum: North American Datum of 1983
ACRES property ID: 176482
Start date: Not reported
Completed date: Not reported
Acres cleaned up: Not reported
Cleanup funding: Not reported
Cleanup funding source: Not reported
Assessment funding: 5190
Assessment funding source: US EPA - Brownfields Assessment Cooperative Agreement
Redevelopment funding: Not reported
Redev. funding source: Not reported
Redev. funding entity name: Not reported
Redevelopment start date: Not reported
Assessment funding entity: EPA
Cleanup funding entity: Not reported
Grant type: H
Accomplishment type: Phase I Environmental Assessment
Accomplishment count: 1
Cooperative agreement #: 00T71101
Ownership entity: Not reported
Current owner: City of Fresno
Did owner change: N
Cleanup required: Yes
Video available: No
Photo available: Yes
Institutional controls required: U
IC Category proprietary controls: Not reported
IC cat. info. devices: Not reported
IC cat. gov. controls: Not reported
IC cat. enforcement permit tools: Not reported
IC in place date: Not reported

Map ID
Direction
Distance
Elevation

MAP FINDINGS

Site

Database(s)

EDR ID Number
EPA ID Number

PARCELS 467-04-20ST, -22ST, -23ST (Continued)

1016952206

IC in place:	Not reported
State/tribal program date:	Not reported
State/tribal program ID:	Not reported
State/tribal NFA date:	Not reported
Air contaminated:	Not reported
Air cleaned:	Not reported
Asbestos found:	Y
Asbestos cleaned:	Not reported
Controlled substance found:	Not reported
Controlled substance cleaned:	Not reported
Drinking water affected:	Not reported
Drinking water cleaned:	Not reported
Groundwater affected:	Not reported
Groundwater cleaned:	Not reported
Lead contaminant found:	Y
Lead cleaned up:	Not reported
No media affected:	Not reported
Unknown media affected:	Not reported
Other cleaned up:	Not reported
Other metals found:	Not reported
Other metals cleaned:	Not reported
Other contaminants found:	Not reported
Other contaminants found description:	Not reported
PAHs found:	Not reported
PAHs cleaned up:	Not reported
PCBs found:	Not reported
PCBs cleaned up:	Not reported
Petro products found:	Not reported
Petro products cleaned:	Not reported
Sediments found:	Not reported
Sediments cleaned:	Not reported
Soil affected:	Not reported
Soil cleaned up:	Not reported
Surface water cleaned:	Not reported
VOCs found:	Not reported
VOCs cleaned:	Not reported
Cleanup other description:	Not reported
Num. of cleanup and re-dev. jobs:	Not reported
Past use greenspace acreage:	Not reported
Past use residential acreage:	Not reported
Past use commercial acreage:	5.5
Past use industrial acreage:	Not reported
Future use greenspace acreage:	Not reported
Future use residential acreage:	Not reported
Future use commercial acreage:	Not reported
Future use industrial acreage:	Not reported
Greenspace acreage and type:	Not reported
Superfund Fed. landowner flag:	Not reported
Arsenic cleaned up:	Not reported
Cadmium cleaned up:	Not reported
Chromium cleaned up:	Not reported
Copper cleaned up:	Not reported
Iron cleaned up:	Not reported
mercury cleaned up:	Not reported
nickel cleaned up:	Not reported
No clean up:	Not reported
Pesticides cleaned up:	Not reported

Map ID
Direction
Distance
Elevation

MAP FINDINGS

Site

Database(s)

EDR ID Number
EPA ID Number

PARCELS 467-04-20ST, -22ST, -23ST (Continued)

1016952206

Selenium cleaned up:	Not reported
SVOCs cleaned up:	Not reported
Unknown clean up:	Not reported
Arsenic contaminant found:	Not reported
Cadmium contaminant found:	Not reported
Chromium contaminant found:	Not reported
Copper contaminant found:	Not reported
Iron contaminant found:	Not reported
Mercury contaminant found:	Not reported
Nickel contaminant found:	Not reported
No contaminant found:	Not reported
Pesticides contaminant found:	Not reported
Selenium contaminant found:	Not reported
SVOCs contaminant found:	Not reported
Unknown contaminant found:	Not reported
Future Use: Multistory	Not reported
Media affected Bluiding Material:	Y
Media affected indoor air:	Not reported
Building material media cleaned up:	Not reported
Indoor air media cleaned up:	Not reported
Unknown media cleaned up:	Not reported
Past Use: Multistory	Not reported

F42
West
< 1/8
0.093 mi.
491 ft.

NATIONAL RADIATOR WORKS
802 BROADWAY ST
FRESNO, CA

EDR US Hist Auto Stat **1009077268**
N/A

Site 4 of 5 in cluster F

Relative:
Lower

EDR Historical Auto Stations:

Name:	BAKALIAN JACK
Year:	1932
Type:	RADIATOR REPAIRS AUTOMOBILE

Actual:
291 ft.

Name:	NATIONAL RADIATOR WORKS
Year:	1958
Type:	AUTOMOBILE RADIATOR REPAIRING

Name:	NATIONAL RADIATOR WORKS
Year:	1962
Type:	AUTOMOBILE RADIATOR REPAIRERS

H43
ENE
< 1/8
0.093 mi.
493 ft.

GOMEZ JOS MENDOTA GOODMAN BROS INC
701-721 FULTON ST
FRESNO, CA

EDR US Hist Auto Stat **1009079013**
N/A

Site 3 of 7 in cluster H

Relative:
Lower

EDR Historical Auto Stations:

Name:	GOMEZ JOS MENDOTA GOODMAN BROS INC
Year:	1937
Type:	AUTOMOBILE REPAIRING

Actual:
291 ft.

Map ID
Direction
Distance
Elevation

MAP FINDINGS

EDR ID Number
EPA ID Number

	Site	Database(s)	
H44 ENE < 1/8 0.093 mi. 493 ft.	WILSHIRE PAINT COMPANY 701 FULTON ST FRESNO, CA 93721 Site 4 of 7 in cluster H	CUPA Listings	1002850499 N/A
Relative: Lower	CUPA FRESNO: Facility ID: FA0169665 Cross Street: MONO APM Number: 468-283-04 CERS Id: Not reported SWIS Number: Not reported GIS Latitude: Not reported GIS Longitude: Not reported Program Element: UST REMOVAL/CLOSURE W/1 TANK		
Actual: 291 ft.	Facility ID: FA0169665 Cross Street: MONO APM Number: 468-283-04 CERS Id: Not reported SWIS Number: Not reported GIS Latitude: Not reported GIS Longitude: Not reported Program Element: HAZ MAT DISCLOSURE/CLOSED SITE		
	Facility ID: FA0169665 Cross Street: MONO APM Number: 468-283-04 CERS Id: Not reported SWIS Number: Not reported GIS Latitude: Not reported GIS Longitude: Not reported Program Element: HAZARDOUS WASTE GENERATOR (CESQG)		
H45 NE < 1/8 0.093 mi. 493 ft.	WILSHIRE PAINT CO 712 FULTON ST FRESNO, CA 93721 Site 5 of 7 in cluster H	RCRA-SQG	1008194340 CAC002558981
Relative: Lower	RCRA-SQG: Date form received by agency: 03/05/2004 Facility name: WILSHIRE PAINT CO Facility address: 712 FULTON ST FRESNO, CA 93721 EPA ID: CAC002558981 Mailing address: 745 FULTON ST FRESNO, CA 93721 Contact: DARRELL EDWARDS Contact address: Not reported Not reported Contact country: US Contact telephone: (559) 240-8002 Contact email: Not reported EPA Region: 09 Classification: Small Small Quantity Generator Description: Handler: generates more than 100 and less than 1000 kg of hazardous waste during any calendar month and accumulates less than 6000 kg of hazardous waste at any time; or generates 100 kg or less of hazardous waste during any calendar month, and accumulates more than 1000 kg of		

Map ID
Direction
Distance
Elevation

MAP FINDINGS

Site

Database(s)

EDR ID Number
EPA ID Number

WILSHIRE PAINT CO (Continued)

1008194340

hazardous waste at any time

Owner/Operator Summary:

Owner/operator name: DARRELL EDWARDS
Owner/operator address: 745 FULTON ST
FRESNO, CA 93721
Owner/operator country: US
Owner/operator telephone: Not reported
Legal status: Private
Owner/Operator Type: Owner
Owner/Op start date: 01/15/1999
Owner/Op end date: Not reported

Owner/operator name: DARRELL EDWARDS
Owner/operator address: Not reported
Not reported
Owner/operator country: US
Owner/operator telephone: Not reported
Legal status: Private
Owner/Operator Type: Operator
Owner/Op start date: 01/15/1999
Owner/Op end date: Not reported

Handler Activities Summary:

U.S. importer of hazardous waste: No
Mixed waste (haz. and radioactive): No
Recycler of hazardous waste: No
Transporter of hazardous waste: No
Treater, storer or disposer of HW: No
Underground injection activity: No
On-site burner exemption: No
Furnace exemption: No
Used oil fuel burner: No
Used oil processor: No
Used oil refiner: No
Used oil fuel marketer to burner: No
Used oil Specification marketer: No
Used oil transfer facility: No
Used oil transporter: No

Historical Generators:

Date form received by agency: 03/05/2004
Site name: WILSHIRE PAINT CO
Classification: Large Quantity Generator

Hazardous Waste Summary:

Waste code: D001
Waste name: IGNITABLE HAZARDOUS WASTES ARE THOSE WASTES WHICH HAVE A FLASHPOINT OF LESS THAN 140 DEGREES FAHRENHEIT AS DETERMINED BY A PENSKY-MARTENS CLOSED CUP FLASH POINT TESTER. ANOTHER METHOD OF DETERMINING THE FLASH POINT OF A WASTE IS TO REVIEW THE MATERIAL SAFETY DATA SHEET, WHICH CAN BE OBTAINED FROM THE MANUFACTURER OR DISTRIBUTOR OF THE MATERIAL. LACQUER THINNER IS AN EXAMPLE OF A COMMONLY USED SOLVENT WHICH WOULD BE CONSIDERED AS IGNITABLE HAZARDOUS WASTE.

Map ID
Direction
Distance
Elevation

MAP FINDINGS

Site

Database(s)

EDR ID Number
EPA ID Number

WILSHIRE PAINT CO (Continued)

1008194340

Waste code: D002
Waste name: A WASTE WHICH HAS A PH OF LESS THAN 2 OR GREATER THAN 12.5 IS CONSIDERED TO BE A CORROSIVE HAZARDOUS WASTE. SODIUM HYDROXIDE, A CAUSTIC SOLUTION WITH A HIGH PH, IS OFTEN USED BY INDUSTRIES TO CLEAN OR DEGREASE PARTS. HYDROCHLORIC ACID, A SOLUTION WITH A LOW PH, IS USED BY MANY INDUSTRIES TO CLEAN METAL PARTS PRIOR TO PAINTING. WHEN THESE CAUSTIC OR ACID SOLUTIONS BECOME CONTAMINATED AND MUST BE DISPOSED, THE WASTE WOULD BE A CORROSIVE HAZARDOUS WASTE.

Waste code: D005
Waste name: BARIUM

Waste code: D007
Waste name: CHROMIUM

Waste code: D008
Waste name: LEAD

Waste code: F003
Waste name: THE FOLLOWING SPENT NON-HALOGENATED SOLVENTS: XYLENE, ACETONE, ETHYL ACETATE, ETHYL BENZENE, ETHYL ETHER, METHYL ISOBUTYL KETONE, N-BUTYL ALCOHOL, CYCLOHEXANONE, AND METHANOL; ALL SPENT SOLVENT MIXTURES/BLENDS CONTAINING, BEFORE USE, ONLY THE ABOVE SPENT NON-HALOGENATED SOLVENTS; AND ALL SPENT SOLVENT MIXTURES/BLENDS CONTAINING, BEFORE USE, ONE OR MORE OF THE ABOVE NON-HALOGENATED SOLVENTS, AND, A TOTAL OF TEN PERCENT OR MORE (BY VOLUME) OF ONE OR MORE OF THOSE SOLVENTS LISTED IN F001, F002, F004, AND F005, AND STILL BOTTOMS FROM THE RECOVERY OF THESE SPENT SOLVENTS AND SPENT SOLVENT MIXTURES.

Waste code: F005
Waste name: THE FOLLOWING SPENT NON-HALOGENATED SOLVENTS: TOLUENE, METHYL ETHYL KETONE, CARBON DISULFIDE, ISOBUTANOL, PYRIDINE, BENZENE, 2-ETHOXYETHANOL, AND 2-NITROPROPANE; ALL SPENT SOLVENT MIXTURES/BLENDS CONTAINING, BEFORE USE, A TOTAL OF TEN PERCENT OR MORE (BY VOLUME) OF ONE OR MORE OF THE ABOVE NON-HALOGENATED SOLVENTS OR THOSE SOLVENTS LISTED IN F001, F002, OR F004; AND STILL BOTTOMS FROM THE RECOVERY OF THESE SPENT SOLVENTS AND SPENT SOLVENT MIXTURES.

Violation Status: No violations found

H46
NE
< 1/8
0.094 mi.
498 ft.

ARCHIVES RECORD STORAGE
742 FULTON
FRESNO, CA 93721
Site 6 of 7 in cluster H

LUST **S106174622**
CUPA Listings **N/A**

Relative: LUST:
Lower Region: STATE
Global Id: T0601900385
Actual: Latitude: 36.7314331
291 ft. Longitude: -119.7871946
Case Type: LUST Cleanup Site
Status: Open - Site Assessment
Status Date: 02/07/2012
Lead Agency: CENTRAL VALLEY RWQCB (REGION 5F)
Case Worker: KDJ
Local Agency: Not reported
RB Case Number: 5T10000394

Map ID
Direction
Distance
Elevation

MAP FINDINGS

Site

Database(s)

EDR ID Number
EPA ID Number

ARCHIVES RECORD STORAGE (Continued)

S106174622

LOC Case Number: FA0268373
File Location: Regional Board
Potential Media Affect: Under Investigation
Potential Contaminants of Concern: Diesel
Site History: The case was opened following an unauthorized release from an underground storage tank system at the subject site. Corrective action is underway as directed by the CVRWQCB. Corrective action may consist of preliminary site investigation, planning and implementation of remedial action, verification monitoring, or a combination thereof. A summary of the site history is available by clicking on either the "Cleanup Status History", "Regulatory Activities" or the "Site Maps/Documents" tab. For a complete site history the case file at the CVRWQCB should be consulted.

[Click here to access the California GeoTracker records for this facility:](#)

Contact:

Global Id: T0601900385
Contact Type: Regional Board Caseworker
Contact Name: KENNETH D. JONES
Organization Name: CENTRAL VALLEY RWQCB (REGION 5F)
Address: 1685 E STREET
City: FRESNO
Email: ken.jones@waterboards.ca.gov
Phone Number: Not reported

Status History:

Global Id: T0601900385
Status: Open - Case Begin Date
Status Date: 08/10/1992

Global Id: T0601900385
Status: Open - Site Assessment
Status Date: 09/04/1992

Global Id: T0601900385
Status: Open - Site Assessment
Status Date: 05/13/2008

Global Id: T0601900385
Status: Open - Site Assessment
Status Date: 02/07/2012

Global Id: T0601900385
Status: Open - Inactive
Status Date: 02/06/2012

Regulatory Activities:

Global Id: T0601900385
Action Type: ENFORCEMENT
Date: 01/05/2012
Action: Notice of Violation

Global Id: T0601900385
Action Type: Other
Date: 09/04/1992
Action: Leak Discovery

Map ID
Direction
Distance
Elevation

MAP FINDINGS

Site

Database(s)

EDR ID Number
EPA ID Number

ARCHIVES RECORD STORAGE (Continued)

S106174622

Global Id:	T0601900385
Action Type:	ENFORCEMENT
Date:	05/13/2009
Action:	Staff Letter
Global Id:	T0601900385
Action Type:	ENFORCEMENT
Date:	11/25/2008
Action:	Staff Letter
Global Id:	T0601900385
Action Type:	RESPONSE
Date:	02/06/2012
Action:	Correspondence
Global Id:	T0601900385
Action Type:	RESPONSE
Date:	09/15/2008
Action:	Preliminary Site Assessment Workplan
Global Id:	T0601900385
Action Type:	RESPONSE
Date:	09/15/2008
Action:	Other Report / Document
Global Id:	T0601900385
Action Type:	ENFORCEMENT
Date:	05/13/2008
Action:	Technical Correspondence / Assistance / Other
Global Id:	T0601900385
Action Type:	ENFORCEMENT
Date:	03/10/2010
Action:	Staff Letter
Global Id:	T0601900385
Action Type:	RESPONSE
Date:	12/09/2008
Action:	Preliminary Site Assessment Report
Global Id:	T0601900385
Action Type:	RESPONSE
Date:	09/14/2009
Action:	Other Report / Document
Global Id:	T0601900385
Action Type:	ENFORCEMENT
Date:	09/09/2008
Action:	Staff Letter
Global Id:	T0601900385
Action Type:	ENFORCEMENT
Date:	06/02/2014
Action:	Staff Letter
Global Id:	T0601900385
Action Type:	ENFORCEMENT

Map ID
Direction
Distance
Elevation

MAP FINDINGS

Site

Database(s)

EDR ID Number
EPA ID Number

ARCHIVES RECORD STORAGE (Continued)

S106174622

Date: 11/14/2013
Action: Site Visit / Inspection / Sampling

Global Id: T0601900385
Action Type: RESPONSE
Date: 05/20/2010
Action: Corrective Action Plan / Remedial Action Plan

Global Id: T0601900385
Action Type: Other
Date: 09/15/1992
Action: Leak Reported

Global Id: T0601900385
Action Type: ENFORCEMENT
Date: 03/05/2008
Action: File review

Global Id: T0601900385
Action Type: ENFORCEMENT
Date: 02/22/2008
Action: Referral to Regional Board

Global Id: T0601900385
Action Type: Other
Date: 08/10/1992
Action: Leak Stopped

Global Id: T0601900385
Action Type: RESPONSE
Date: 02/25/2009
Action: Other Workplan

CUPA FRESNO:

Facility ID: FA0268373
Cross Street: Not reported
APM Number: 468-256-08
CERS Id: Not reported
SWIS Number: Not reported
GIS Latitude: Not reported
GIS Longitude: Not reported
Program Element: UST REMOVAL/CLOSURE W/1 TANK

Facility ID: FA0268373
Cross Street: Not reported
APM Number: 468-256-08
CERS Id: Not reported
SWIS Number: Not reported
GIS Latitude: Not reported
GIS Longitude: Not reported
Program Element: CONTAMINATED UST SITE/RWQCB LEAD AGENCY

Map ID
Direction
Distance
Elevation

MAP FINDINGS

Site

Database(s)

EDR ID Number
EPA ID Number

H47
NE
< 1/8
0.094 mi.
498 ft.
ARCHIVES RECORD STORAGE
742 FULTON ST
FRESNO, CA 93721
Site 7 of 7 in cluster H

HIST CORTESE
LUST
CA FID UST
SWEEPS UST
S101581369
N/A

Relative:
Lower

HIST CORTESE:
Region: CORTESE
Facility County Code: 10
Reg By: LTNKA
Reg Id: 5T10000394

Actual:
291 ft.

LUST REG 5:
Region: 5
Status: Leak being confirmed
Case Number: 5T10000394
Case Type: Undefined
Substance: DIESEL
Staff Initials: JDW
Lead Agency: Regional
Program: LUST
MTBE Code: N/A

CA FID UST:
Facility ID: 10000358
Regulated By: UTKNI
Regulated ID: Not reported
Cortese Code: Not reported
SIC Code: Not reported
Facility Phone: Not reported
Mail To: Not reported
Mailing Address: 103 S ACADEMY
Mailing Address 2: Not reported
Mailing City,St,Zip: FRESNO 93721
Contact: Not reported
Contact Phone: Not reported
DUNS Number: Not reported
NPDES Number: Not reported
EPA ID: Not reported
Comments: Not reported
Status: Inactive

SWEEPS UST:
Status: Not reported
Comp Number: 2882
Number: Not reported
Board Of Equalization: Not reported
Referral Date: Not reported
Action Date: Not reported
Created Date: Not reported
Owner Tank Id: Not reported
SWRCB Tank Id: 10-000-002882-000001
Tank Status: Not reported
Capacity: 300
Active Date: Not reported
Tank Use: UNKNOWN
STG: PRODUCT
Content: Not reported

Map ID
Direction
Distance
Elevation

MAP FINDINGS

Site

Database(s)

EDR ID Number
EPA ID Number

ARCHIVES RECORD STORAGE (Continued)

S101581369

Number Of Tanks: 1

F48
West
< 1/8
0.096 mi.
505 ft.

SCHWARZ GARAGE
806 BROADWAY ST
FRESNO, CA

EDR US Hist Auto Stat **1009077378**
N/A

Site 5 of 5 in cluster F

Relative:
Lower

EDR Historical Auto Stations:

Name: JORGENSEN & OLDHAM
Year: 1932
Type: AUTOMOBILE REPAIRING

Actual:
291 ft.

Name: ANGELO S BRAKE SERVICE
Year: 1958
Type: AUTOMOBILE REPAIRING

Name: FRESNO SPEEDOMETER & ELECTRIC SHOP
Year: 1958
Type: AUTOMOBILE REPAIRING

Name: SCHWARZ GARAGE
Year: 1958
Type: AUTOMOBILE REPAIRING

Name: FRESNO SPEEDOMETER & ELECTRIC SHOP
Year: 1962
Type: AUTOMOBILE REPAIRING

Name: ANGELO S BRAKE SERVICE
Year: 1962
Type: AUTOMOBILE REPAIRING

Name: SCHWARZ GARAGE
Year: 1962
Type: AUTOMOBILE REPAIRING

I49
SE
< 1/8
0.096 mi.
508 ft.

SHANOIAN J B
620 BROADWAY
FRESNO, CA

EDR US Hist Auto Stat **1009075757**
N/A

Site 1 of 13 in cluster I

Relative:
Higher

EDR Historical Auto Stations:

Name: SHANOIAN J B
Year: 1947
Type: AUTOMOBILE REPAIRING

Actual:
292 ft.

Map ID
Direction
Distance
Elevation

MAP FINDINGS

EDR ID Number
EPA ID Number

J50 NNE < 1/8 0.097 mi. 511 ft.	VARTANIAN J G 818 FULTON ST FRESNO, CA Site 1 of 4 in cluster J	EDR US Hist Cleaners	1009190770 N/A
Relative: Lower	EDR Historical Cleaners: Name: VARTANIAN J G Year: 1937 Type: CLOTHES PRESSERS AND CLEANERS		
Actual: 291 ft.			

I51 SE < 1/8 0.098 mi. 517 ft.	DALE BELCHER AUTO MACHINE 617 BROADWAY FRESNO, CA 93721 Site 2 of 13 in cluster I	CUPA Listings	S106953034 N/A
Relative: Higher	CUPA FRESNO: Facility ID: FA0277702 Cross Street: Not reported APM Number: 468-294-04 CERS Id: Not reported SWIS Number: Not reported GIS Latitude: Not reported GIS Longitude: Not reported Program Element: HAZ MAT DISCLOSURE-BELOW REPORTING QUANTITY		
Actual: 292 ft.			

I52 SE < 1/8 0.098 mi. 517 ft.	617 BROADWAY ST FRESNO, CA 93721 Site 3 of 13 in cluster I	EDR US Hist Auto Stat	1015578115 N/A
Relative: Higher	EDR Historical Auto Stations: Name: BELCHERS AUTO MACHINE SHOP Year: 1999 Address: 617 BROADWAY ST Name: BELCHERS AUTO MACHINE SHOP Year: 2000 Address: 617 BROADWAY ST Name: BELCHERS AUTO MACHINE SHOP Year: 2003 Address: 617 BROADWAY ST Name: BELCHERS AUTO MACHINE SHOP Year: 2004 Address: 617 BROADWAY ST Name: BELCHERS AUTO MACHINE SHOP Year: 2005 Address: 617 BROADWAY ST		
Actual: 292 ft.			

Map ID
Direction
Distance
Elevation

MAP FINDINGS

Site

Database(s)

EDR ID Number
EPA ID Number

J53
NNE
< 1/8
0.098 mi.
518 ft.

760 FULTON ST
FRESNO, CA 93721

Site 2 of 4 in cluster J

EDR US Hist Auto Stat

1015627490
N/A

Relative:
Lower

EDR Historical Auto Stations:

Name: DOWNTOWN AUTO CARE
Year: 1999
Address: 760 FULTON ST

Actual:
291 ft.

Name: DOWNTOWN AUTO CARE
Year: 2000
Address: 760 FULTON ST

Name: DOWNTOWN AUTO CARE
Year: 2001
Address: 760 FULTON ST

Name: DOWNTOWN AUTO CARE
Year: 2002
Address: 760 FULTON ST

Name: DOWNTOWN AUTO CARE
Year: 2003
Address: 760 FULTON ST

Name: DOWNTOWN AUTO CARE
Year: 2005
Address: 760 FULTON ST

Name: DOWNTOWN AUTO CARE
Year: 2006
Address: 760 FULTON ST

Name: DOWNTOWN AUTO CARE
Year: 2007
Address: 760 FULTON ST

Name: DOWNTOWN AUTO CARE
Year: 2008
Address: 760 FULTON ST

Name: DOWNTOWN AUTO CARE
Year: 2009
Address: 760 FULTON ST

Name: DOWNTOWN AUTO CARE
Year: 2010
Address: 760 FULTON ST

Name: DOWNTOWN AUTO CARE
Year: 2011
Address: 760 FULTON ST

Name: DOWNTOWN AUTO CARE
Year: 2012
Address: 760 FULTON ST

Map ID
Direction
Distance
Elevation

MAP FINDINGS

Site

Database(s)

EDR ID Number
EPA ID Number

J54
NNE
< 1/8
0.098 mi.
518 ft.
DOWNTOWN AUTO CARE
760 FULTON ST
FRESNO, CA 93721
Site 3 of 4 in cluster J

CA FID UST
CUPA Listings
SWEEPS UST
S101630133
N/A

Relative:
Lower

CA FID UST:
Facility ID: 10001568
Regulated By: UTKNI
Regulated ID: 00013980
Cortese Code: Not reported
SIC Code: Not reported
Facility Phone: Not reported
Mail To: Not reported
Mailing Address: PO BOX
Mailing Address 2: Not reported
Mailing City,St,Zip: FRESNO 93721
Contact: Not reported
Contact Phone: Not reported
DUNS Number: Not reported
NPDES Number: Not reported
EPA ID: Not reported
Comments: Not reported
Status: Inactive

Actual:
291 ft.

CUPA FRESNO:

Facility ID: FA0268384
Cross Street: Not reported
APM Number: Not reported
CERS Id: Not reported
SWIS Number: Not reported
GIS Latitude: Not reported
GIS Longitude: Not reported
Program Element: UST REMOVAL/CLOSURE W/3 TANKS

Facility ID: FA0268384
Cross Street: Not reported
APM Number: Not reported
CERS Id: Not reported
SWIS Number: Not reported
GIS Latitude: Not reported
GIS Longitude: Not reported
Program Element: HAZARDOUS WASTE GENERATOR (CESQG)

Facility ID: FA0268384
Cross Street: Not reported
APM Number: Not reported
CERS Id: Not reported
SWIS Number: Not reported
GIS Latitude: Not reported
GIS Longitude: Not reported
Program Element: HAZ MAT DISCLOSURE-BELOW REPORTING QUANTITY

SWEEPS UST:

Status: Not reported
Comp Number: 13980
Number: Not reported
Board Of Equalization: 44-003752

Map ID
Direction
Distance
Elevation

MAP FINDINGS

Site

Database(s)

EDR ID Number
EPA ID Number

DOWNTOWN AUTO CARE (Continued)

S101630133

Referral Date: Not reported
Action Date: Not reported
Created Date: Not reported
Owner Tank Id: Not reported
SWRCB Tank Id: 10-000-013980-000001
Tank Status: Not reported
Capacity: 500
Active Date: Not reported
Tank Use: OIL
STG: WASTE
Content: WASTE OIL
Number Of Tanks: 3

Status: Not reported
Comp Number: 13980
Number: Not reported
Board Of Equalization: 44-003752
Referral Date: Not reported
Action Date: Not reported
Created Date: Not reported
Owner Tank Id: Not reported
SWRCB Tank Id: 10-000-013980-000002
Tank Status: Not reported
Capacity: 1000
Active Date: Not reported
Tank Use: M.V. FUEL
STG: PRODUCT
Content: PRM UNLEADED
Number Of Tanks: Not reported

Status: Not reported
Comp Number: 13980
Number: Not reported
Board Of Equalization: 44-003752
Referral Date: Not reported
Action Date: Not reported
Created Date: Not reported
Owner Tank Id: Not reported
SWRCB Tank Id: 10-000-013980-000003
Tank Status: Not reported
Capacity: 1000
Active Date: Not reported
Tank Use: M.V. FUEL
STG: PRODUCT
Content: REG UNLEADED
Number Of Tanks: Not reported

J55
NNE
< 1/8
0.098 mi.
518 ft.

GOTTSCHALKS AUTO CENTER
760 FULTON ST
FRESNO, CA 93718
Site 4 of 4 in cluster J

HIST UST U001592335
N/A

Relative:
Lower

HIST UST:
Region: STATE
Facility ID: 00000013980
Facility Type: Other
Other Type: TBA TIRE CENTER

Actual:
291 ft.

Map ID
Direction
Distance
Elevation

MAP FINDINGS

Site

Database(s)

EDR ID Number
EPA ID Number

GOTTSCHALKS AUTO CENTER (Continued)

U001592335

Contact Name: FRANK RUEGERO
Telephone: 2092379178
Owner Name: E. GOTTSCHALKS CO. INC.
Owner Address: P.O. BOX 1872
Owner City,St,Zip: FRESNO, CA 93718
Total Tanks: 0003

Tank Num: 001
Container Num: 1-001
Year Installed: 1979
Tank Capacity: 00000500
Tank Used for: WASTE
Type of Fuel: WASTE OIL
Container Construction Thickness: 1/4
Leak Detection: None

Tank Num: 002
Container Num: 1-003
Year Installed: 1982
Tank Capacity: 00010000
Tank Used for: PRODUCT
Type of Fuel: REGULAR
Container Construction Thickness: 1/4
Leak Detection: Stock Inventor

Tank Num: 003
Container Num: 1-002
Year Installed: 1982
Tank Capacity: 00001000
Tank Used for: PRODUCT
Type of Fuel: UNLEADED
Container Construction Thickness: 1/4
Leak Detection: Stock Inventor

I56
SE
< 1/8
0.098 mi.
518 ft.

MASTER RADIATOR WORKS
616 BROADWAY
FRESNO, CA 93721
Site 4 of 13 in cluster I

CUPA Listings S100867648
N/A

Relative:
Higher

CUPA FRESNO:
Facility ID: FA0270130
Cross Street: Not reported
APM Number: Not reported
CERS Id: Not reported
SWIS Number: Not reported
GIS Latitude: 36.7298
GIS Longitude: -119.7869
Program Element: AUTO REPAIR/MAINTENANCE MODEL PLAN

Actual:
292 ft.

Facility ID: FA0270130
Cross Street: Not reported
APM Number: Not reported
CERS Id: Not reported
SWIS Number: Not reported
GIS Latitude: 36.7298
GIS Longitude: -119.7869
Program Element: HAZARDOUS WASTE GENERATOR (CESQG)

Map ID
Direction
Distance
Elevation

MAP FINDINGS

Site

Database(s)

EDR ID Number
EPA ID Number

I57
SE
< 1/8
0.098 mi.
518 ft.

616 BROADWAY ST
FRESNO, CA 93721

Site 5 of 13 in cluster I

EDR US Hist Auto Stat 1009074600
N/A

Relative:
Higher

EDR Historical Auto Stations:

Name: MASTER RADIATOR WORKS
Year: 1947
Type: RADIATOR REPAIRERS-AUTOMOBILE

Actual:
292 ft.

Name: MASTER RADIATOR WORKS
Year: 1999
Address: 616 BROADWAY ST

Name: MASTER RADIATOR WORKS
Year: 2000
Address: 616 BROADWAY ST

Name: MASTER RADIATOR WORKS
Year: 2010
Address: 616 BROADWAY ST

Name: MASTER RADIATOR WORKS
Year: 2011
Address: 616 BROADWAY ST

Name: MASTER RADIATOR WORKS
Year: 2012
Address: 616 BROADWAY ST

I58
SE
< 1/8
0.098 mi.
518 ft.

MASTER RADIATOR WORKS
616 BROADWAY ST
FRESNO, CA

Site 6 of 13 in cluster I

EDR US Hist Auto Stat 1009074860
N/A

Relative:
Higher

EDR Historical Auto Stations:

Name: TERZIAN NISHAN
Year: 1932
Type: RADIATOR REPAIRS AUTOMOBILE

Actual:
292 ft.

Name: MASTER RADIATOR WORKS
Year: 1958
Type: AUTOMOBILE RADIATOR REPAIRING

Name: MASTER RADIATOR WORKS
Year: 1962
Type: AUTOMOBILE RADIATOR REPAIRERS

Name: MASTER RADIATOR WORKS
Year: 1965
Type: AUTOMOBILE RADIATOR REPAIRERS

Name: MASTER RADIATOR WORKS
Year: 1970
Type: AUTOMOBILE RADIATOR REPAIRERS

Name: MASTER RADIATOR WORKS
Year: 1975

Map ID
Direction
Distance
Elevation

MAP FINDINGS

Site

Database(s)

EDR ID Number
EPA ID Number

MASTER RADIATOR WORKS (Continued)

1009074860

Type: AUTOMOBILE RADIATOR REPAIRERS

Name: MASTER RADIATOR WORKS
Year: 1980
Type: AUTOMOBILE RADIATOR REPAIRERS

Name: MASTER RADIATOR WORKS
Year: 1986
Type: AUTOMOBILE RADIATOR REPAIRERS

Name: MASTER RADIATOR WORKS
Year: 1990
Type: AUTOMOBILE RADIATOR REPAIRERS

K59
ENE
< 1/8
0.099 mi.
522 ft.

CLOVIS STEAM LAUNDRY
690 FULTON ST
FRESNO, CA

EDR US Hist Cleaners

1009190659
N/A

Site 1 of 4 in cluster K

Relative:
Lower

EDR Historical Cleaners:

Name: CLOVIS STEAM LAUNDRY
Year: 1932
Type: LAUNDRIES STEAM

Actual:
291 ft.

Name: CLOVIS STEAM LAUNDRY
Year: 1937
Type: LAUNDRIES STEAM

I60
SE
< 1/8
0.102 mi.
536 ft.

BURLEY & WALKER
612 BROADWAY ST
FRESNO, CA

EDR US Hist Auto Stat

1009077483
N/A

Site 7 of 13 in cluster I

Relative:
Higher

EDR Historical Auto Stations:

Name: BURLEY & WALKER
Year: 1927

Actual:
292 ft.

Type: AUTOMOBILE REPAIRING AND SERVICE STATIONS

L61
South
< 1/8
0.105 mi.
554 ft.

XPEDX PAPER & GRAPHICS #329
630 H ST
FRESNO, CA 93721

CUPA Listings

S105418707
N/A

Site 1 of 2 in cluster L

Relative:
Higher

CUPA FRESNO:

Facility ID: FA0275402
Cross Street: Not reported
APM Number: Not reported
CERS Id: Not reported
SWIS Number: Not reported
GIS Latitude: Not reported
GIS Longitude: Not reported

Actual:
293 ft.

Program Element: HAZ MAT DISCLOSURE-BELOW REPORTING QUANTITY

Map ID
Direction
Distance
Elevation

MAP FINDINGS

Site

Database(s)

EDR ID Number
EPA ID Number

L62
South
< 1/8
0.106 mi.
560 ft.

SMART & FINAL #328
631 H ST
FRESNO, CA 93721
Site 2 of 2 in cluster L

CUPA Listings
HAZNET

S116348169
N/A

Relative:
Higher

CUPA FRESNO:

Facility ID: FA0269382
Cross Street: Not reported
APM Number: Not reported
CERS Id: 10445968
SWIS Number: Not reported
GIS Latitude: Not reported
GIS Longitude: Not reported
Program Element: HAZ MAT DISCLOSURE-BELOW REPORTING QUANTITY

Actual:
293 ft.

Facility ID: FA0269382
Cross Street: Not reported
APM Number: Not reported
CERS Id: Not reported
SWIS Number: Not reported
GIS Latitude: Not reported
GIS Longitude: Not reported
Program Element: HAZARDOUS WASTE GENERATOR (CESQG)

HAZNET:

envid: S116348169
Year: 2013
GEPAID: CAL000379488
Contact: DARRYL DINSON
Telephone: 3238697704
Mailing Name: Not reported
Mailing Address: 600 CITADEL DRIVE
Mailing City,St,Zip: COMMERCE, CA 900400000
Gen County: Fresno
TSD EPA ID: INR000110197
TSD County: Not reported
Waste Category: Not reported
Disposal Method: Not reported
Tons: 0.0465
Facility County: Not reported

envid: S116348169
Year: 2013
GEPAID: CAL000379488
Contact: DARRYL DINSON
Telephone: 3238697704
Mailing Name: Not reported
Mailing Address: 600 CITADEL DRIVE
Mailing City,St,Zip: COMMERCE, CA 900400000
Gen County: Fresno
TSD EPA ID: INR000110197
TSD County: Not reported
Waste Category: Not reported
Disposal Method: Storage, Bulking, And/Or Transfer Off Site--No Treatment/Reovery
(H010-H129) Or (H131-H135)
Tons: 0.001
Facility County: Not reported

Map ID
Direction
Distance
Elevation

MAP FINDINGS

Site

Database(s)

EDR ID Number
EPA ID Number

SMART & FINAL #328 (Continued)

S116348169

envid: S116348169
Year: 2013
GEPAID: CAL000379488
Contact: DARRYL DINSON
Telephone: 3238697704
Mailing Name: Not reported
Mailing Address: 600 CITADEL DRIVE
Mailing City,St,Zip: COMMERCE, CA 900400000
Gen County: Fresno
TSD EPA ID: INR000110197
TSD County: Not reported
Waste Category: Not reported
Disposal Method: Storage, Bulking, And/Or Transfer Off Site--No Treatment/Reovery
(H010-H129) Or (H131-H135)
Tons: 0.007
Facility County: Not reported

envid: S116348169
Year: 2013
GEPAID: CAL000379488
Contact: DARRYL DINSON
Telephone: 3238697704
Mailing Name: Not reported
Mailing Address: 600 CITADEL DRIVE
Mailing City,St,Zip: COMMERCE, CA 900400000
Gen County: Fresno
TSD EPA ID: INR000110197
TSD County: Not reported
Waste Category: Not reported
Disposal Method: Storage, Bulking, And/Or Transfer Off Site--No Treatment/Reovery
(H010-H129) Or (H131-H135)
Tons: 0.0335
Facility County: Not reported

K63
East
< 1/8
0.107 mi.
565 ft.

DENSMORE ENGINE RE NU & SUPPLY
665 FULTON ST
FRESNO, CA
Site 2 of 4 in cluster K

EDR US Hist Auto Stat **1009074842**
N/A

Relative:
Lower

EDR Historical Auto Stations:

Name: DENSMORE ENGINE RE NU & SUPPLY
Year: 1965
Type: AUTOMOBILE REPAIRING

Actual:
291 ft.

Name: DENSMORE ENGINE RE NU & SUPPLY
Year: 1970
Type: AUTOMOBILE REPAIRING

Name: DENSMORE ENGINE RE NU & SUPPLY
Year: 1975
Type: AUTOMOBILE REPAIRING

Name: DENSMORE ENGINES
Year: 2003
Address: 665 FULTON ST

Map ID
Direction
Distance
Elevation

MAP FINDINGS

Site

Database(s)

EDR ID Number
EPA ID Number

K64
East
< 1/8
0.107 mi.
565 ft.

DENSMORE ENGINES
665 FULTON
FRESNO, CA 93721
Site 3 of 4 in cluster K

CUPA Listings **S104868998**
N/A

Relative:
Lower

CUPA FRESNO:

Facility ID: FA0271732
Cross Street: Not reported
APM Number: 468-291-13
CERS Id: Not reported
SWIS Number: Not reported
GIS Latitude: Not reported
GIS Longitude: Not reported
Program Element: HAZ MAT DISCLOSURE/CLOSED SITE

Actual:
291 ft.

Facility ID: FA0271732
Cross Street: Not reported
APM Number: 468-291-13
CERS Id: Not reported
SWIS Number: Not reported
GIS Latitude: Not reported
GIS Longitude: Not reported
Program Element: HAZARDOUS WASTE GENERATOR (SQG)

K65
East
< 1/8
0.107 mi.
565 ft.

DENSMORE ENGINE RE-NU & SUPPLY
665 FULTON ST
FRESNO, CA 93721
Site 4 of 4 in cluster K

RCRA-SQG **1000383454**
FINDS **CAD028184281**

Relative:
Lower

RCRA-SQG:

Date form received by agency: 05/14/1986
Facility name: DENSMORE ENGINE RE-NU & SUPPLY
Facility address: 665 FULTON ST
FRESNO, CA 93721
EPA ID: CAD028184281
Contact: ENVIRONMENTAL MANAGER
Contact address: 665 FULTON ST
FRESNO, CA 93721
Contact country: US
Contact telephone: (209) 233-0764
Contact email: Not reported
EPA Region: 09
Classification: Small Small Quantity Generator
Description: Handler: generates more than 100 and less than 1000 kg of hazardous waste during any calendar month and accumulates less than 6000 kg of hazardous waste at any time; or generates 100 kg or less of hazardous waste during any calendar month, and accumulates more than 1000 kg of hazardous waste at any time

Owner/Operator Summary:

Owner/operator name: NOT REQUIRED
Owner/operator address: NOT REQUIRED
NOT REQUIRED, ME 99999
Owner/operator country: Not reported
Owner/operator telephone: (415) 555-1212
Legal status: Private
Owner/Operator Type: Operator

Map ID
Direction
Distance
Elevation

MAP FINDINGS

Site

Database(s)

EDR ID Number
EPA ID Number

DENSMORE ENGINE RE-NU & SUPPLY (Continued)

1000383454

Owner/Op start date: Not reported
Owner/Op end date: Not reported

Owner/operator name: DENSMORE
Owner/operator address: NOT REQUIRED
NOT REQUIRED, ME 99999
Owner/operator country: Not reported
Owner/operator telephone: (415) 555-1212
Legal status: Private
Owner/Operator Type: Owner
Owner/Op start date: Not reported
Owner/Op end date: Not reported

Handler Activities Summary:

U.S. importer of hazardous waste: No
Mixed waste (haz. and radioactive): No
Recycler of hazardous waste: No
Transporter of hazardous waste: No
Treater, storer or disposer of HW: No
Underground injection activity: No
On-site burner exemption: No
Furnace exemption: No
Used oil fuel burner: No
Used oil processor: No
User oil refiner: No
Used oil fuel marketer to burner: No
Used oil Specification marketer: No
Used oil transfer facility: No
Used oil transporter: No

Violation Status: No violations found

FINDS:

Registry ID: 110002640125

Environmental Interest/Information System

California Hazardous Waste Tracking System - Datamart (HWTS-DATAMART) provides California with information on hazardous waste shipments for generators, transporters, and treatment, storage, and disposal facilities.

RCRAInfo is a national information system that supports the Resource Conservation and Recovery Act (RCRA) program through the tracking of events and activities related to facilities that generate, transport, and treat, store, or dispose of hazardous waste. RCRAInfo allows RCRA program staff to track the notification, permit, compliance, and corrective action activities required under RCRA.

Map ID
Direction
Distance
Elevation

MAP FINDINGS

Site

Database(s)

EDR ID Number
EPA ID Number

I66
SE
< 1/8
0.110 mi.
580 ft.

AMERICAN & FOREIGN
603 BROADWAY ST
FRESNO, CA 93721

Site 8 of 13 in cluster I

CUPA Listings
SWEEPS UST

S106175404
N/A

Relative:
Higher

CUPA FRESNO:

Facility ID: FA0169027
Cross Street: Not reported
APM Number: Not reported
CERS Id: Not reported
SWIS Number: Not reported
GIS Latitude: Not reported
GIS Longitude: Not reported
Program Element: UNDERGROUND TANK FACILITY/EXISTING W/4 TANKS

Actual:
292 ft.

Facility ID: FA0169027
Cross Street: Not reported
APM Number: Not reported
CERS Id: Not reported
SWIS Number: Not reported
GIS Latitude: Not reported
GIS Longitude: Not reported
Program Element: HAZARDOUS WASTE GENERATOR (CESQG)

Facility ID: FA0169027
Cross Street: Not reported
APM Number: Not reported
CERS Id: Not reported
SWIS Number: Not reported
GIS Latitude: Not reported
GIS Longitude: Not reported
Program Element: HAZ MAT DISCLOSURE-BELOW REPORTING QUANTITY

SWEEPS UST:

Status: Not reported
Comp Number: 14144
Number: Not reported
Board Of Equalization: Not reported
Referral Date: Not reported
Action Date: Not reported
Created Date: Not reported
Owner Tank Id: Not reported
SWRCB Tank Id: 10-000-014144-000001
Tank Status: Not reported
Capacity: 250
Active Date: Not reported
Tank Use: M.V. FUEL
STG: WASTE
Content: UNKNOWN
Number Of Tanks: 4

Status: Not reported
Comp Number: 14144
Number: Not reported
Board Of Equalization: Not reported
Referral Date: Not reported
Action Date: Not reported
Created Date: Not reported

Map ID
Direction
Distance
Elevation

MAP FINDINGS

Site

Database(s)

EDR ID Number
EPA ID Number

AMERICAN & FOREIGN (Continued)

S106175404

Owner Tank Id: Not reported
SWRCB Tank Id: 10-000-014144-000002
Tank Status: Not reported
Capacity: 3000
Active Date: Not reported
Tank Use: M.V. FUEL
STG: PRODUCT
Content: UNKNOWN
Number Of Tanks: Not reported

Status: Not reported
Comp Number: 14144
Number: Not reported
Board Of Equalization: Not reported
Referral Date: Not reported
Action Date: Not reported
Created Date: Not reported
Owner Tank Id: Not reported
SWRCB Tank Id: 10-000-014144-000003
Tank Status: Not reported
Capacity: 3000
Active Date: Not reported
Tank Use: M.V. FUEL
STG: PRODUCT
Content: UNKNOWN
Number Of Tanks: Not reported

Status: Not reported
Comp Number: 14144
Number: Not reported
Board Of Equalization: Not reported
Referral Date: Not reported
Action Date: Not reported
Created Date: Not reported
Owner Tank Id: Not reported
SWRCB Tank Id: 10-000-014144-000004
Tank Status: Not reported
Capacity: 4000
Active Date: Not reported
Tank Use: M.V. FUEL
STG: PRODUCT
Content: UNKNOWN
Number Of Tanks: Not reported

I67
SE
< 1/8
0.110 mi.
580 ft.

ED
603 BROADWAY ST
FRESNO, CA
Site 9 of 13 in cluster I

EDR US Hist Auto Stat 1009074948
N/A

Relative:
Higher

EDR Historical Auto Stations:
Name: TOM S FLYING A SERVICE
Year: 1958
Type: GASOLINE STATIONS

Actual:
292 ft.

Name: VIC S FLYING A SERVICE
Year: 1962
Type: GASOLINE STATIONS

Map ID
Direction
Distance
Elevation

MAP FINDINGS

Site

Database(s)

EDR ID Number
EPA ID Number

ED (Continued)

1009074948

Name: ED
Year: 1965
Type: GASOLINE STATIONS

Name: EXCEL SELF SERVICE
Year: 1975
Type: GASOLINE STATIONS

Name: EXCEL SELF SERVICE
Year: 1980
Type: GASOLINE STATIONS

Name: GEORGE S AUTO CARE & SMOG CANTER
Year: 1986
Type: GASOLINE STATIONS

Name: GEORGE S AUTO CARE & SMOG CENTER
Year: 1990
Type: GASOLINE STATIONS

I68
SE
< 1/8
0.110 mi.
580 ft.

603 BROADWAY ST
FRESNO, CA 93721
Site 10 of 13 in cluster I

EDR US Hist Auto Stat 1009074907
N/A

Relative:
Higher

EDR Historical Auto Stations:

Actual:
292 ft.

Name: STROHMEIER E T
Year: 1947
Type: GASOLINE AND OIL SERVICE STATIONS

Name: GEORGES AUTO CARE & SMOG
Year: 1999
Address: 603 BROADWAY ST

Name: GEORGES AUTO CARE & SMOG
Year: 2000
Address: 603 BROADWAY ST

Name: GEORGES AUTO CARE & SMOG
Year: 2001
Address: 603 BROADWAY ST

Name: GEORGES AUTO CARE & SMOG
Year: 2002
Address: 603 BROADWAY ST

Name: GEORGES AUTO CARE & SMOG
Year: 2003
Address: 603 BROADWAY ST

Name: GEORGES AUTO CARE & SMOG
Year: 2004
Address: 603 BROADWAY ST

Name: GEORGES AUTO CARE & SMOG
Year: 2005
Address: 603 BROADWAY ST

Map ID
Direction
Distance
Elevation

MAP FINDINGS

Site

Database(s)

EDR ID Number
EPA ID Number

(Continued)

1009074907

Name: GEORGES AUTO CARE & SMOG
Year: 2006
Address: 603 BROADWAY ST

Name: GEORGES AUTO CARE & SMOG
Year: 2008
Address: 603 BROADWAY ST

Name: GEORGES AUTO CARE & SMOG
Year: 2009
Address: 603 BROADWAY ST

Name: GEORGES AUTO CARE & SMOG
Year: 2010
Address: 603 BROADWAY ST

Name: GEORGE AUTO CARE & SMOG
Year: 2011
Address: 603 BROADWAY ST

Name: GEORGE AUTO CARE & SMOG
Year: 2012
Address: 603 BROADWAY ST

169
SE
< 1/8
0.110 mi.
581 ft.

CENTRAL VALLEY TRANSMISSION
602 BROADWAY AVE
FRESNO, CA 93721

CUPA Listings S107257249
N/A

Site 11 of 13 in cluster I

Relative:
Higher

CUPA FRESNO:

Facility ID: FA0278172
Cross Street: Not reported
APM Number: 468-291-07
CERS Id: Not reported
SWIS Number: Not reported
GIS Latitude: Not reported
GIS Longitude: Not reported
Program Element: HAZ MAT DISCLOSURE/CLOSED SITE

Facility ID: FA0278172
Cross Street: Not reported
APM Number: 468-291-07
CERS Id: Not reported
SWIS Number: Not reported
GIS Latitude: Not reported
GIS Longitude: Not reported
Program Element: HAZARDOUS WASTE GENERATOR (CESQG)

Facility ID: FA0277685
Cross Street: VENTURA
APM Number: 468-291-07
CERS Id: Not reported
SWIS Number: Not reported
GIS Latitude: Not reported
GIS Longitude: Not reported
Program Element: HAZARDOUS WASTE GENERATOR (CESQG)

Actual:
292 ft.

Map ID
Direction
Distance
Elevation

MAP FINDINGS

Site

Database(s)

EDR ID Number
EPA ID Number

CENTRAL VALLEY TRANSMISSION (Continued)

S107257249

Facility ID: FA0277685
Cross Street: VENTURA
APM Number: 468-291-07
CERS Id: Not reported
SWIS Number: Not reported
GIS Latitude: Not reported
GIS Longitude: Not reported
Program Element: HAZ MAT DISCLOSURE/CLOSED SITE

**I70
SE
< 1/8
0.110 mi.
581 ft.**

**602 BROADWAY ST
FRESNO, CA 93721
Site 12 of 13 in cluster I**

**EDR US Hist Auto Stat 1015569820
N/A**

**Relative:
Higher**

EDR Historical Auto Stations:

Name: MECHANIC SHOP
Year: 2005
Address: 602 BROADWAY ST

Name: THE MECHANIC SHOP
Year: 2007
Address: 602 BROADWAY ST

Name: MECHANIC SHOP
Year: 2008
Address: 602 BROADWAY ST

Name: MECHANIC SHOP
Year: 2009
Address: 602 BROADWAY ST

Name: MECHANIC SHOP
Year: 2010
Address: 602 BROADWAY ST

Name: THE MECHANIC SHOP
Year: 2011
Address: 602 BROADWAY ST

**M71
WNW
< 1/8
0.111 mi.
586 ft.**

**KAVOIAN H N
827 BROADWAY ST
FRESNO, CA
Site 1 of 5 in cluster M**

**EDR US Hist Cleaners 1009188244
N/A**

**Relative:
Lower**

EDR Historical Cleaners:

Name: KAVOIAN H N
Year: 1927
Type: CLOTHES PRESSERS CLEANERS AND REPAIRERS

**Actual:
291 ft.**

Map ID
Direction
Distance
Elevation

MAP FINDINGS

Site

Database(s)

EDR ID Number
EPA ID Number

I72
SE
< 1/8
0.111 mi.
588 ft.

BIXEL J L
601 BROADWAY ST
FRESNO, CA

Site 13 of 13 in cluster I

EDR US Hist Auto Stat

1009077063
N/A

Relative:
Higher

EDR Historical Auto Stations:

Name: BIXEL J L
Year: 1927
Type: GASOLINE AND OIL SERVICE STATIONS

Actual:
292 ft.

N73
NNE
< 1/8
0.113 mi.
598 ft.

WILSHIRE PAINT CO
701 & 712 FULTON ST
FRESNO, CA 93721

Site 1 of 2 in cluster N

CERC-NFRAP

1004654693
CAD028211076

Relative:
Lower

CERC-NFRAP:

Site ID: 0901265
Federal Facility: Not a Federal Facility
NPL Status: Not on the NPL
Non NPL Status: NFRAP-Site does not qualify for the NPL based on existing information

Actual:
291 ft.

CERCLIS-NFRAP Site Contact Details:

Contact Sequence ID: 13290048.00000
Person ID: 13003854.00000

Contact Sequence ID: 13295643.00000
Person ID: 13003858.00000

Contact Sequence ID: 13301501.00000
Person ID: 13004003.00000

CERCLIS-NFRAP Assessment History:

Action: DISCOVERY
Date Started: / /
Date Completed: 04/01/86
Priority Level: Not reported

Action: ARCHIVE SITE
Date Started: / /
Date Completed: 11/01/86
Priority Level: Not reported

Action: PRELIMINARY ASSESSMENT
Date Started: / /
Date Completed: 11/01/86
Priority Level: NFRAP-Site does not qualify for the NPL based on existing information

Map ID
Direction
Distance
Elevation

MAP FINDINGS

Site

Database(s)

EDR ID Number
EPA ID Number

74
East
< 1/8
0.115 mi.
609 ft.

ADVANTAGE TIRE SERVICE
650 FULTON ST
FRESNO, CA 93721

CA FID UST
CUPA Listings
SWEEPS UST

S101581488
N/A

Relative:
Lower

CA FID UST:

Facility ID: 10001514
Regulated By: UTKNI
Regulated ID: Not reported
Cortese Code: Not reported
SIC Code: Not reported
Facility Phone: Not reported
Mail To: Not reported
Mailing Address: 1555 ELSON
Mailing Address 2: Not reported
Mailing City,St,Zip: FRESNO 93721
Contact: Not reported
Contact Phone: Not reported
DUNS Number: Not reported
NPDES Number: Not reported
EPA ID: Not reported
Comments: Not reported
Status: Inactive

Actual:
291 ft.

CUPA FRESNO:

Facility ID: FA0268280
Cross Street: Not reported
APM Number: Not reported
CERS Id: Not reported
SWIS Number: Not reported
GIS Latitude: Not reported
GIS Longitude: Not reported
Program Element: UST REMOVAL/CLOSURE W/1 TANK

SWEEPS UST:

Status: Not reported
Comp Number: 31
Number: Not reported
Board Of Equalization: Not reported
Referral Date: Not reported
Action Date: Not reported
Created Date: Not reported
Owner Tank Id: Not reported
SWRCB Tank Id: 10-000-000031-000001
Tank Status: Not reported
Capacity: 1000
Active Date: Not reported
Tank Use: OIL
STG: WASTE
Content: WASTE OIL
Number Of Tanks: 1

Map ID
Direction
Distance
Elevation

MAP FINDINGS

EDR ID Number
EPA ID Number

M75
WNW
< 1/8
0.118 mi.
621 ft.

CENTRAL CITY GARAGE
836 BROADWAY ST
FRESNO, CA

EDR US Hist Auto Stat **1009075683**
N/A

Site 2 of 5 in cluster M

Relative: EDR Historical Auto Stations:
Lower Name: LEAVITT T P
Year: 1927
Type: AUTOMOBILE REPAIRING AND SERVICE STATIONS

Name: BECKER G E
Year: 1932
Type: AUTOMOBILE GARAGES

Name: CENTRAL CITY GARAGE
Year: 1958
Type: AUTOMOBILE REPAIRING

Name: CENTRAL CITY GARAGE
Year: 1962
Type: AUTOMOBILE REPAIRING

M76
WNW
< 1/8
0.124 mi.
653 ft.

T & H AUTO SERVICE
844 BROADWAY ST
FRESNO, CA

EDR US Hist Auto Stat **1009075545**
N/A

Site 3 of 5 in cluster M

Relative: EDR Historical Auto Stations:
Lower Name: T & H AUTO SERVICE
Year: 1986
Type: AUTOMOBILE REPAIRING

Name: T & H AUTO SERVICE
Year: 2002
Address: 844 BROADWAY ST

M77
WNW
< 1/8
0.124 mi.
653 ft.

CITY OF FRESNO
844 BROADWAY
FRESNO, CA 93721

CUPA Listings **U003788745**
N/A

Site 4 of 5 in cluster M

Relative: CUPA FRESNO:
Lower Facility ID: FA0272857
Cross Street: Not reported
APM Number: Not reported
CERS Id: Not reported
SWIS Number: Not reported
GIS Latitude: Not reported
GIS Longitude: Not reported
Program Element: UST REMOVAL/CLOSURE W/1 TANK

Map ID
Direction
Distance
Elevation

MAP FINDINGS

Site

Database(s)

EDR ID Number
EPA ID Number

O78
ESE
1/8-1/4
0.126 mi.
666 ft.
JAKE'S AUTO BODY
1920 VENTURA
FRESNO, CA 93721
Site 1 of 3 in cluster O

CUPA Listings **S104871537**
N/A

Relative:
Higher

CUPA FRESNO:
Facility ID: FA0272173
Cross Street: Not reported
APM Number: 468-292-07
CERS Id: Not reported
SWIS Number: Not reported
GIS Latitude: Not reported
GIS Longitude: Not reported
Program Element: HAZ MAT DISCLOSURE/CLOSED SITE

Actual:
292 ft.

O79
ESE
1/8-1/4
0.126 mi.
666 ft.
1920 VENTURA ST
FRESNO, CA 93721
Site 2 of 3 in cluster O

EDR US Hist Auto Stat **1015292711**
N/A

Relative:
Higher

EDR Historical Auto Stations:
Name: JAKES AUTO BODY THE NEW
Year: 1999
Address: 1920 VENTURA ST

Actual:
292 ft.

Name: JAKES AUTO BODY THE NEW
Year: 2000
Address: 1920 VENTURA ST

Name: JAKES AUTO BODY THE NEW
Year: 2003
Address: 1920 VENTURA ST

Name: JAKES AUTO BODY
Year: 2004
Address: 1920 VENTURA ST

Name: NEW JAKES AUTO BODY
Year: 2010
Address: 1920 VENTURA ST

Name: THE NEW JAKES AUTO BODY
Year: 2011
Address: 1920 VENTURA ST

O80
SE
1/8-1/4
0.128 mi.
674 ft.
ISAAKOOLIAN B V
595 BROADWAY ST
FRESNO, CA
Site 3 of 3 in cluster O

EDR US Hist Cleaners **1009187141**
N/A

Relative:
Higher

EDR Historical Cleaners:
Name: ISAAKOOLIAN B V
Year: 1927
Type: HAT CLEANERS AND BLOCKERS

Actual:
292 ft.

Map ID
Direction
Distance
Elevation

MAP FINDINGS

Site

Database(s)

EDR ID Number
EPA ID Number

M81
WNW
1/8-1/4
0.131 mi.
690 ft.

SIMON & SON
853 BROADWAY ST
FRESNO, CA

EDR US Hist Cleaners

1009188307
N/A

Relative:
Lower

EDR Historical Cleaners:

Name: SIMON & SON
Year: 1958
Type: CLEANERS AND DYERS

Actual:
291 ft.

Name: SIMON & SON
Year: 1962
Type: CLEANERS AND DYERS

Name: SIMON & SON
Year: 1965
Type: CLEANERS AND DYERS

N82
NNE
1/8-1/4
0.131 mi.
692 ft.

PARCEL 468-282-23T
829 FULTON STREET (FULTON MALL)
FRESNO, CA 93721

US BROWNFIELDS
FINDS

1016457028
N/A

Site 2 of 2 in cluster N

Relative:
Lower

US BROWNFIELDS:

Recipient name: Fresno Redevelopment Agency
Grant type: Assessment
Property name: PARCEL 468-282-23T
Property #: 468-282-23T
Parcel size: .61

Actual:
291 ft.

Property Description:

Based on review of historical documents, the subject property appears to have been located in an area of downtown Fresno urban development dating back to 1885. The first developments occurred in the forms of private residences in about 1888. The subject property was occupied by single-family residences and boarding houses with stables through the early 1900s giving way to retail and commercial development during the mid-1900s. By the mid-1960s, all the structures had been removed and the site was developed as a paved parking facility similar to present-day configuration. This assessment identified no Recognized Environmental Conditions (RECs) in connection with the subject property. For the reasons discussed in Section 8.2 of the ESA, it is URS opinion that there is a low likelihood that significant environmental liability exists regulated to the New York Hatters Hat Cleaners and Blockers, or Victor Kuljian, clothes cleaner; and additionally it is URS opinion that there is a low likelihood that significant environmental liability exists regulated to the presence of lead-based paint on the subject property parcel as a result of sloughing from neighboring site structure and no further investigations appear warranted.

Latitude: 36.73216
Longitude: -119.78792
HCM label: Global Positioning Method-Unspecified Parameters
Map scale: Not reported
Point of reference: Center of a Facility or Station
Datum: North American Datum of 1983
ACRES property ID: 165001
Start date: Not reported
Completed date: Not reported
Acres cleaned up: Not reported

Map ID
Direction
Distance
Elevation

MAP FINDINGS

Site

Database(s)

EDR ID Number
EPA ID Number

PARCEL 468-282-23T (Continued)

1016457028

Cleanup funding:	Not reported
Cleanup funding source:	Not reported
Assessment funding:	2000
Assessment funding source:	US EPA - Brownfields Assessment Cooperative Agreement
Redevelopment funding:	Not reported
Redev. funding source:	Not reported
Redev. funding entity name:	Not reported
Redevelopment start date:	Not reported
Assessment funding entity:	EPA
Cleanup funding entity:	Not reported
Grant type:	H
Accomplishment type:	Phase I Environmental Assessment
Accomplishment count:	1
Cooperative agreement #:	00T71101
Ownership entity:	Government
Current owner:	Successor Agency to the Redevelopment Agency of the City of Fresno
Did owner change:	N
Cleanup required:	No
Video available:	Not reported
Photo available:	Yes
Institutional controls required:	U
IC Category proprietary controls:	Not reported
IC cat. info. devices:	Not reported
IC cat. gov. controls:	Not reported
IC cat. enforcement permit tools:	Not reported
IC in place date:	Not reported
IC in place:	Not reported
State/tribal program date:	Not reported
State/tribal program ID:	Not reported
State/tribal NFA date:	Not reported
Air contaminated:	Not reported
Air cleaned:	Not reported
Asbestos found:	Not reported
Asbestos cleaned:	Not reported
Controlled substance found:	Not reported
Controlled substance cleaned:	Not reported
Drinking water affected:	Not reported
Drinking water cleaned:	Not reported
Groundwater affected:	Not reported
Groundwater cleaned:	Not reported
Lead contaminant found:	Not reported
Lead cleaned up:	Not reported
No media affected:	Y
Unknown media affected:	Not reported
Other cleaned up:	Not reported
Other metals found:	Not reported
Other metals cleaned:	Not reported
Other contaminants found:	Not reported
Other contams found description:	Not reported
PAHs found:	Not reported
PAHs cleaned up:	Not reported
PCBs found:	Not reported
PCBs cleaned up:	Not reported
Petro products found:	Not reported
Petro products cleaned:	Not reported
Sediments found:	Not reported
Sediments cleaned:	Not reported

Map ID
Direction
Distance
Elevation

MAP FINDINGS

Site

Database(s)

EDR ID Number
EPA ID Number

PARCEL 468-282-23T (Continued)

1016457028

Soil affected:	Not reported
Soil cleaned up:	Not reported
Surface water cleaned:	Not reported
VOCs found:	Not reported
VOCs cleaned:	Not reported
Cleanup other description:	Not reported
Num. of cleanup and re-dev. jobs:	Not reported
Past use greenspace acreage:	Not reported
Past use residential acreage:	Not reported
Past use commercial acreage:	.61
Past use industrial acreage:	Not reported
Future use greenspace acreage:	Not reported
Future use residential acreage:	Not reported
Future use commercial acreage:	Not reported
Future use industrial acreage:	Not reported
Greenspace acreage and type:	Not reported
Superfund Fed. landowner flag:	Not reported
Arsenic cleaned up:	Not reported
Cadmium cleaned up:	Not reported
Chromium cleaned up:	Not reported
Copper cleaned up:	Not reported
Iron cleaned up:	Not reported
mercury cleaned up:	Not reported
nickel cleaned up:	Not reported
No clean up:	Not reported
Pesticides cleaned up:	Not reported
Selenium cleaned up:	Not reported
SVOCs cleaned up:	Not reported
Unknown clean up:	Not reported
Arsenic contaminant found:	Not reported
Cadmium contaminant found:	Not reported
Chromium contaminant found:	Not reported
Copper contaminant found:	Not reported
Iron contaminant found:	Not reported
Mercury contaminant found:	Not reported
Nickel contaminant found:	Not reported
No contaminant found:	Not reported
Pesticides contaminant found:	Not reported
Selenium contaminant found:	Not reported
SVOCs contaminant found:	Not reported
Unknown contaminant found:	Not reported
Future Use: Multistory	Not reported
Media affected Bluiding Material:	Not reported
Media affected indoor air:	Not reported
Building material media cleaned up:	Not reported
Indoor air media cleaned up:	Not reported
Unknown media cleaned up:	Not reported
Past Use: Multistory	Not reported

FINDS:

Registry ID: 110056364009

Environmental Interest/Information System

US EPA Assessment, Cleanup and Redevelopment Exchange System (ACRES)
is an federal online database for Brownfields Grantees to
electronically submit data directly to EPA.

Map ID
Direction
Distance
Elevation

MAP FINDINGS

Site

Database(s)

EDR ID Number
EPA ID Number

P83
East
1/8-1/4
0.134 mi.
706 ft.

618 FULTON ST
FRESNO, CA 93721

Site 1 of 5 in cluster P

EDR US Hist Auto Stat **1015578447**
N/A

Relative:
Higher

Actual:
292 ft.

EDR Historical Auto Stations:

Name: FULTON AUTO REPAIR
Year: 2002
Address: 618 FULTON ST

P84
East
1/8-1/4
0.135 mi.
712 ft.

AMINDO CARS
615 FULTON
FRESNO, CA 93721

Site 2 of 5 in cluster P

CUPA Listings **S113067098**
HAZNET **N/A**

Relative:
Higher

Actual:
292 ft.

CUPA FRESNO:

Facility ID: FA0283816
Cross Street: Not reported
APM Number: Not reported
CERS Id: Not reported
SWIS Number: Not reported
GIS Latitude: Not reported
GIS Longitude: Not reported
Program Element: HAZARDOUS WASTE GENERATOR (CESQG)

HAZNET:

envid: S113067098
Year: 1994
GEPAID: CAL000117522
Contact: RONGGUR SIREGAR
Telephone: 2092331112
Mailing Name: Not reported
Mailing Address: 615 FULTON ST
Mailing City,St,Zip: FRESNO, CA 937212812
Gen County: Not reported
TSD EPA ID: CAT080013352
TSD County: Not reported
Waste Category: Waste oil and mixed oil
Disposal Method: Not reported
Tons: .5838
Facility County: Fresno

P85
East
1/8-1/4
0.135 mi.
712 ft.

TONY S FOREIGN CAR
615 FULTON ST
FRESNO, CA

Site 3 of 5 in cluster P

EDR US Hist Auto Stat **1009075555**
N/A

Relative:
Higher

Actual:
292 ft.

EDR Historical Auto Stations:

Name: TONY S FOREIGN CAR
Year: 1986
Type: AUTOMOBILE REPAIRING

Name: TONY S FOREIGN CAR
Year: 1990
Type: AUTOMOBILE REPAIRING

Map ID
Direction
Distance
Elevation

MAP FINDINGS

Site

Database(s)

EDR ID Number
EPA ID Number

TONY S FOREIGN CAR (Continued)

1009075555

Name: FULTON AUTO REPAIR
Year: 1999
Address: 615 FULTON ST

Name: FULTON AUTO REPAIR
Year: 2000
Address: 615 FULTON ST

Name: FULTON AUTO REPAIR
Year: 2001
Address: 615 FULTON ST

Name: FULTON AUTO REPAIR
Year: 2003
Address: 615 FULTON ST

Name: FULTON AUTO REPAIR
Year: 2004
Address: 615 FULTON ST

**Q86
SE
1/8-1/4
0.152 mi.
802 ft.**

**ACE SERVICE, INC.
565 BROADWAY ST
FRESNO, CA 93721**

**HIST UST U001592341
N/A**

Site 1 of 11 in cluster Q

**Relative:
Higher**

HIST UST:
Region: STATE
Facility ID: 00000001325
Facility Type: Gas Station
Other Type: Not reported
Contact Name: C. S. PASHAYAN
Telephone: 2094868880
Owner Name: PASHAYAN PROPERTIES
Owner Address: 565 BROADWAY
Owner City,St,Zip: FRESNO, CA 93712
Total Tanks: 0004

**Actual:
292 ft.**

Tank Num: 001
Container Num: 1
Year Installed: 1949
Tank Capacity: 00000500
Tank Used for: WASTE
Type of Fuel: WASTE OIL
Container Construction Thickness: Not reported
Leak Detection: Visual

Tank Num: 002
Container Num: 2
Year Installed: 1949
Tank Capacity: 00010000
Tank Used for: PRODUCT
Type of Fuel: UNLEADED
Container Construction Thickness: Not reported
Leak Detection: Stock Inventor

Tank Num: 003
Container Num: 3

Map ID
Direction
Distance
Elevation

MAP FINDINGS

Site

Database(s)

EDR ID Number
EPA ID Number

ACE SERVICE, INC. (Continued)

U001592341

Year Installed: 1949
Tank Capacity: 00010000
Tank Used for: PRODUCT
Type of Fuel: REGULAR
Container Construction Thickness: Not reported
Leak Detection: Stock Inventor

Tank Num: 004
Container Num: 4
Year Installed: 1949
Tank Capacity: 00010000
Tank Used for: PRODUCT
Type of Fuel: DIESEL
Container Construction Thickness: Not reported
Leak Detection: Stock Inventor

Q87
SE
1/8-1/4
0.152 mi.
802 ft.

ACE SERVICE, INC.
565 BROADWAY
FRESNO, CA 93721

CA FID UST
SWEEPS UST

S101622161
N/A

Site 2 of 11 in cluster Q

Relative:
Higher

CA FID UST:

Facility ID: 10000045
Regulated By: UTKNI
Regulated ID: 00001325
Cortese Code: Not reported
SIC Code: Not reported
Facility Phone: Not reported
Mail To: Not reported
Mailing Address: PO BOX 11488
Mailing Address 2: Not reported
Mailing City,St,Zip: FRESNO 93721
Contact: Not reported
Contact Phone: Not reported
DUNs Number: Not reported
NPDES Number: Not reported
EPA ID: Not reported
Comments: Not reported
Status: Inactive

Actual:
292 ft.

SWEEPS UST:

Status: Not reported
Comp Number: 1325
Number: Not reported
Board Of Equalization: Not reported
Referral Date: Not reported
Action Date: Not reported
Created Date: Not reported
Owner Tank Id: Not reported
SWRCB Tank Id: 10-000-001325-000001
Tank Status: Not reported
Capacity: 500
Active Date: Not reported
Tank Use: OIL
STG: WASTE
Content: WASTE OIL

Map ID
Direction
Distance
Elevation

MAP FINDINGS

Site

Database(s)

EDR ID Number
EPA ID Number

ACE SERVICE, INC. (Continued)

S101622161

Number Of Tanks: 4

Status: Not reported
Comp Number: 1325
Number: Not reported
Board Of Equalization: Not reported
Referral Date: Not reported
Action Date: Not reported
Created Date: Not reported
Owner Tank Id: Not reported
SWRCB Tank Id: 10-000-001325-000002
Tank Status: Not reported
Capacity: 10000
Active Date: Not reported
Tank Use: M.V. FUEL
STG: PRODUCT
Content: REG UNLEADED
Number Of Tanks: Not reported

Status: Not reported
Comp Number: 1325
Number: Not reported
Board Of Equalization: Not reported
Referral Date: Not reported
Action Date: Not reported
Created Date: Not reported
Owner Tank Id: Not reported
SWRCB Tank Id: 10-000-001325-000003
Tank Status: Not reported
Capacity: 10000
Active Date: Not reported
Tank Use: M.V. FUEL
STG: PRODUCT
Content: LEADED
Number Of Tanks: Not reported

Status: Not reported
Comp Number: 1325
Number: Not reported
Board Of Equalization: Not reported
Referral Date: Not reported
Action Date: Not reported
Created Date: Not reported
Owner Tank Id: Not reported
SWRCB Tank Id: 10-000-001325-000004
Tank Status: Not reported
Capacity: 10000
Active Date: Not reported
Tank Use: M.V. FUEL
STG: PRODUCT
Content: DIESEL
Number Of Tanks: Not reported

Map ID
Direction
Distance
Elevation

MAP FINDINGS

EDR ID Number
EPA ID Number

	Site	Database(s)	
Q88 SE 1/8-1/4 0.152 mi. 802 ft.	ACE S/S 565 BROADWAY FRESNO, CA 93721 Site 3 of 11 in cluster Q	HIST CORTESE	S104161613 N/A
Relative: Higher	HIST CORTESE: Region: CORTESE Facility County Code: 10 Reg By: LTNKA Reg Id: 5T10000031		
Actual: 292 ft.			

Q89 SE 1/8-1/4 0.152 mi. 802 ft.	ACE TRANS-STATE TIRES 565 BROADWAY FRESNO, CA 93721 Site 4 of 11 in cluster Q	LUST CUPA Listings	S105773307 N/A
Relative: Higher	LUST: Region: STATE Global Id: T0601900030 Latitude: 36.728813 Longitude: -119.7863929 Case Type: LUST Cleanup Site Status: Completed - Case Closed Status Date: 03/04/2004 Lead Agency: CENTRAL VALLEY RWQCB (REGION 5F) Case Worker: Not reported Local Agency: FRESNO COUNTY RB Case Number: 5T10000031 LOC Case Number: FA0169025 File Location: Regional Board Potential Media Affect: Aquifer used for drinking water supply Potential Contaminants of Concern: Gasoline Site History: Not reported		
Actual: 292 ft.			

[Click here to access the California GeoTracker records for this facility:](#)

Contact:
Global Id: T0601900030
Contact Type: Local Agency Caseworker
Contact Name: STEVEN T RHODES
Organization Name: FRESNO COUNTY
Address: 1221 FULTON MALL, THIRD FLOOR
City: FRESNO
Email: srhodes@co.fresno.ca.us
Phone Number: Not reported

Status History:
Global Id: T0601900030
Status: Open - Site Assessment
Status Date: 09/21/1987

Global Id: T0601900030
Status: Open - Verification Monitoring
Status Date: 10/01/1996

Global Id: T0601900030
Status: Open - Remediation
Status Date: 06/01/1994

Map ID
Direction
Distance
Elevation

MAP FINDINGS

Site

Database(s)

EDR ID Number
EPA ID Number

ACE TRANS-STATE TIRES (Continued)

S105773307

Global Id: T0601900030
Status: Completed - Case Closed
Status Date: 03/04/2004

Global Id: T0601900030
Status: Open - Site Assessment
Status Date: 04/22/1986

Global Id: T0601900030
Status: Open - Case Begin Date
Status Date: 04/09/1986

Regulatory Activities:

Global Id: T0601900030
Action Type: ENFORCEMENT
Date: 02/01/2007
Action: Technical Correspondence / Assistance / Other

Global Id: T0601900030
Action Type: Other
Date: 04/09/1986
Action: Leak Discovery

Global Id: T0601900030
Action Type: RESPONSE
Date: 10/31/2003
Action: Monitoring Report - Quarterly

Global Id: T0601900030
Action Type: ENFORCEMENT
Date: 07/15/2002
Action: Staff Letter

Global Id: T0601900030
Action Type: RESPONSE
Date: 11/15/2002
Action: CAP/RAP - Feasibility Study Report

Global Id: T0601900030
Action Type: RESPONSE
Date: 11/15/2002
Action: CAP/RAP - Feasibility Study Report

Global Id: T0601900030
Action Type: ENFORCEMENT
Date: 09/30/2002
Action: Staff Letter

Global Id: T0601900030
Action Type: ENFORCEMENT
Date: 03/10/2003
Action: Site Visit / Inspection / Sampling

Global Id: T0601900030
Action Type: ENFORCEMENT
Date: 01/30/2003
Action: Meeting

Map ID
Direction
Distance
Elevation

MAP FINDINGS

Site

Database(s)

EDR ID Number
EPA ID Number

ACE TRANS-STATE TIRES (Continued)

S105773307

Global Id:	T0601900030
Action Type:	ENFORCEMENT
Date:	03/13/2003
Action:	Site Visit / Inspection / Sampling
Global Id:	T0601900030
Action Type:	RESPONSE
Date:	10/19/2001
Action:	Monitoring Report - Quarterly
Global Id:	T0601900030
Action Type:	RESPONSE
Date:	10/19/2001
Action:	CAP/RAP - Feasibility Study Report
Global Id:	T0601900030
Action Type:	RESPONSE
Date:	10/19/2001
Action:	Other Report / Document
Global Id:	T0601900030
Action Type:	RESPONSE
Date:	04/30/2002
Action:	Monitoring Report - Quarterly
Global Id:	T0601900030
Action Type:	RESPONSE
Date:	10/30/2002
Action:	Monitoring Report - Quarterly
Global Id:	T0601900030
Action Type:	RESPONSE
Date:	05/30/2003
Action:	Monitoring Report - Quarterly
Global Id:	T0601900030
Action Type:	Other
Date:	04/09/1986
Action:	Leak Reported
Global Id:	T0601900030
Action Type:	ENFORCEMENT
Date:	03/05/2003
Action:	* Verbal Communication
Global Id:	T0601900030
Action Type:	ENFORCEMENT
Date:	05/22/2003
Action:	* Verbal Communication
Global Id:	T0601900030
Action Type:	ENFORCEMENT
Date:	06/04/2003
Action:	* Verbal Communication
Global Id:	T0601900030
Action Type:	ENFORCEMENT

Map ID
Direction
Distance
Elevation

MAP FINDINGS

Site

Database(s)

EDR ID Number
EPA ID Number

ACE TRANS-STATE TIRES (Continued)

S105773307

Date: 01/01/2002
Action: * No Action

Global Id: T0601900030
Action Type: ENFORCEMENT
Date: 08/13/2001
Action: Staff Letter

Global Id: T0601900030
Action Type: ENFORCEMENT
Date: 01/01/2003
Action: * No Action

Global Id: T0601900030
Action Type: ENFORCEMENT
Date: 12/22/2003
Action: Staff Letter

Global Id: T0601900030
Action Type: RESPONSE
Date: 02/23/2007
Action: Unknown

Global Id: T0601900030
Action Type: ENFORCEMENT
Date: 07/03/2003
Action: Staff Letter

Global Id: T0601900030
Action Type: ENFORCEMENT
Date: 06/12/2003
Action: * Verbal Communication

Global Id: T0601900030
Action Type: ENFORCEMENT
Date: 03/04/2004
Action: Closure/No Further Action Letter

CUPA FRESNO:

Facility ID: FA0169025
Cross Street: Not reported
APM Number: Not reported
CERS Id: Not reported
SWIS Number: Not reported
GIS Latitude: Not reported
GIS Longitude: Not reported
Program Element: UST REMOVAL/CLOSURE W/5 TANKS

Facility ID: FA0169025
Cross Street: Not reported
APM Number: Not reported
CERS Id: Not reported
SWIS Number: Not reported
GIS Latitude: Not reported
GIS Longitude: Not reported
Program Element: FORMER CONTAMINATED SITE/NO FURTHER ACTION

Map ID
Direction
Distance
Elevation

MAP FINDINGS

Site

Database(s)

EDR ID Number
EPA ID Number

ACE TRANS-STATE TIRES (Continued)

S105773307

Facility ID: FA0169025
Cross Street: Not reported
APM Number: Not reported
CERS Id: Not reported
SWIS Number: Not reported
GIS Latitude: Not reported
GIS Longitude: Not reported
Program Element: HAZARDOUS WASTE GENERATOR (CESQG)

Facility ID: FA0169025
Cross Street: Not reported
APM Number: Not reported
CERS Id: Not reported
SWIS Number: Not reported
GIS Latitude: Not reported
GIS Longitude: Not reported
Program Element: HAZ MAT DISCLOSURE/CLOSED SITE

Q90
SE
1/8-1/4
0.152 mi.
802 ft.

565 BROADWAY ST
FRESNO, CA 93721

EDR US Hist Auto Stat 1009076880
N/A

Site 5 of 11 in cluster Q

Relative:
Higher

EDR Historical Auto Stations:

Actual:
292 ft.

Name: ACE SERVICE STATION
Year: 1958
Type: GASOLINE STATIONS

Name: MAGIC AUTO MALL
Year: 2004
Address: 565 BROADWAY ST

Name: MAGIC AUTO MALL
Year: 2005
Address: 565 BROADWAY ST

Name: ORTIZ AUTO REPAIR
Year: 2009
Address: 565 BROADWAY ST

Name: ORTIZ AUTO REPAIR
Year: 2010
Address: 565 BROADWAY ST

Name: ORTIZ AUTO REPAIR
Year: 2011
Address: 565 BROADWAY ST

Name: ORTIZ AUTO REPAIR
Year: 2012
Address: 565 BROADWAY ST

Map ID
Direction
Distance
Elevation

MAP FINDINGS

Site

Database(s)

EDR ID Number
EPA ID Number

Q91
SE
1/8-1/4
0.152 mi.
802 ft.
ACE TRANS-STATE TIRES
565 BROADWAY
FRESNO, CA 93721
Site 6 of 11 in cluster Q

LUST **S105109515**
N/A

Relative: LUST REG 5:
Higher Region: 5
Status: Case Closed
Actual: Case Number: 5T10000031
292 ft. Case Type: Drinking Water Aquifer affected
Substance: GASOLINE
Staff Initials: DAM
Lead Agency: Regional
Program: LUST
MTBE Code: 2

P92
East
1/8-1/4
0.154 mi.
813 ft.
JAMGOTCHIAN J M
2015 VENTURA AV
FRESNO, CA
Site 4 of 5 in cluster P

EDR US Hist Auto Stat **1009075763**
N/A

Relative: EDR Historical Auto Stations:
Higher Name: JAMGOTCHIAN J M
Year: 1947
Actual: Type: AUTOMOBILE REPAIRING
292 ft.

P93
East
1/8-1/4
0.154 mi.
813 ft.
JAMGOTCHIAN JOHN
2015 VENTURA ST
FRESNO, CA
Site 5 of 5 in cluster P

EDR US Hist Auto Stat **1009122771**
N/A

Relative: EDR Historical Auto Stations:
Higher Name: JAMGOTCHIAN JOHN
Year: 1942
Actual: Type: AUTOMOBILE REPAIRING
292 ft.

Q94
SE
1/8-1/4
0.155 mi.
819 ft.
FRESNO AUTOMOTIVE ENGINEERING CO
560 BROADWAY
FRESNO, CA
Site 7 of 11 in cluster Q

EDR US Hist Auto Stat **1009076793**
N/A

Relative: EDR Historical Auto Stations:
Higher Name: FRESNO AUTOMOTIVE ENGINEERING CO
Year: 1947
Actual: Type: AUTOMOBILE REPAIRING
292 ft.

Map ID
Direction
Distance
Elevation

MAP FINDINGS

Site

Database(s)

EDR ID Number
EPA ID Number

Q95
SE
1/8-1/4
0.155 mi.
820 ft.

FRESNO AUTO WRECKING CO
560 BROADWAY ST
FRESNO, CA

EDR US Hist Auto Stat

1009077716
N/A

Site 8 of 11 in cluster Q

Relative:
Higher

EDR Historical Auto Stations:

Name: FRESNO AUTO WRECKING CO
Year: 1927
Type: AUTOMOBILE REPAIRING AND SERVICE STATIONS

Actual:
292 ft.

Name: FRESNO AUTO WRECKING CO
Year: 1932
Type: AUTOMOBILE REPAIRING

Name: FRESNO AUTO WRECKING CO
Year: 1937
Type: AUTOMOBILE REPAIRING

Name: FRESNO AUTOMOTIVE ENGINEERING CO
Year: 1942
Type: AUTOMOBILE REPAIRING

Q96
SE
1/8-1/4
0.157 mi.
828 ft.

ACE SERVICE STATION
559 BROADWAY ST
FRESNO, CA

EDR US Hist Auto Stat

1009078453
N/A

Site 9 of 11 in cluster Q

Relative:
Higher

EDR Historical Auto Stations:

Name: ACE SERVICE STATION
Year: 1962
Type: GASOLINE STATIONS

Actual:
292 ft.

Name: ACE SERVICE STATION
Year: 1965
Type: GASOLINE STATIONS

R97
East
1/8-1/4
0.158 mi.
836 ft.

STANDARD BRANDS PAINT-#8
2010 VENTURA ST
FRESNO, CA 93721

HIST UST

U001592407
N/A

Site 1 of 3 in cluster R

Relative:
Higher

HIST UST:

Region: STATE
Facility ID: 00000003282
Facility Type: Other
Other Type: RETAIL PAINT
Contact Name: PAT GANSHORN
Telephone: 2092379092
Owner Name: STANDARD BRANDS PAINT COMPANY
Owner Address: 4300 W 190TH STREET
Owner City,St,Zip: TORRANCE, CA 90509
Total Tanks: 0001

Actual:
292 ft.

Tank Num: 001
Container Num: SBP-008-1

Map ID
Direction
Distance
Elevation

MAP FINDINGS

Site

Database(s)

EDR ID Number
EPA ID Number

STANDARD BRANDS PAINT-#8 (Continued)

U001592407

Year Installed: 1955
Tank Capacity: 00010000
Tank Used for: PRODUCT
Type of Fuel: Not reported
Container Construction Thickness: 3/8
Leak Detection: Stock Inventor

R98
East
1/8-1/4
0.158 mi.
836 ft.

GLIDDEN PROFESSIONAL PAINT CENTER #382
2010 VENTURA ST
FRESNO, CA 93721

CA FID UST
CUPA Listings
SWEEPS UST

S101622200
N/A

Site 2 of 3 in cluster R

Relative:
Higher

CA FID UST:

Facility ID: 10005038
Regulated By: UTNKA
Regulated ID: 00003282
Cortese Code: Not reported
SIC Code: Not reported
Facility Phone: 2092379092
Mail To: Not reported
Mailing Address: 2010 VENTURA
Mailing Address 2: Not reported
Mailing City,St,Zip: FRESNO 93721
Contact: Not reported
Contact Phone: Not reported
DUNs Number: Not reported
NPDES Number: Not reported
EPA ID: Not reported
Comments: Not reported
Status: Active

Actual:
292 ft.

CUPA FRESNO:

Facility ID: FA0280789
Cross Street: FULTON
APM Number: 468-265-19
CERS Id: 10423417
SWIS Number: Not reported
GIS Latitude: Not reported
GIS Longitude: Not reported
Program Element: HAZ MAT DISCLOSURE/CLOSED SITE

Facility ID: FA0280789
Cross Street: FULTON
APM Number: 468-265-19
CERS Id: Not reported
SWIS Number: Not reported
GIS Latitude: Not reported
GIS Longitude: Not reported
Program Element: HAZARDOUS WASTE GENERATOR (CESQG)

SWEEPS UST:

Status: Active
Comp Number: 3282
Number: 9
Board Of Equalization: Not reported
Referral Date: 07-01-85

Map ID
Direction
Distance
Elevation

MAP FINDINGS

Site

Database(s)

EDR ID Number
EPA ID Number

GLIDDEN PROFESSIONAL PAINT CENTER #382 (Continued)

S101622200

Action Date: Not reported
Created Date: 02-29-88
Owner Tank Id: SBP-008-1
SWRCB Tank Id: 10-000-003282-000001
Tank Status: A
Capacity: 10000
Active Date: 07-01-85
Tank Use: UNKNOWN
STG: P
Content: Not reported
Number Of Tanks: 1

Q99
SE
1/8-1/4
0.160 mi.
844 ft.

555 BROADWAY ST
FRESNO, CA 93721

EDR US Hist Auto Stat **1015551935**
N/A

Site 10 of 11 in cluster Q

Relative:
Higher

EDR Historical Auto Stations:

Name: MAGIC AUTO BODY & SALES
Year: 2002
Address: 555 BROADWAY ST

Actual:
292 ft.

Name: MAGIC AUTO BODY & SALES
Year: 2003
Address: 555 BROADWAY ST

Name: MAGIC AUTO BODY
Year: 2004
Address: 555 BROADWAY ST

Name: ADRIANS AUTO REPAIR
Year: 2006
Address: 555 BROADWAY ST

Name: ADRIANS AUTO REPAIR
Year: 2007
Address: 555 BROADWAY ST

Q100
SE
1/8-1/4
0.160 mi.
844 ft.

ADRIAN'S AUTO REPAIR
555 BROADWAY
FRESNO, CA 93721

CUPA Listings **S107257230**
N/A

Site 11 of 11 in cluster Q

Relative:
Higher

CUPA FRESNO:

Facility ID: FA0278088
Cross Street: Not reported
APM Number: 468-295-01
CERS Id: Not reported
SWIS Number: Not reported
GIS Latitude: Not reported
GIS Longitude: Not reported
Program Element: HAZARDOUS WASTE GENERATOR (CESQG)

Actual:
292 ft.

Facility ID: FA0278088

Map ID
Direction
Distance
Elevation

MAP FINDINGS

Site

Database(s)

EDR ID Number
EPA ID Number

ADRIAN'S AUTO REPAIR (Continued)

S107257230

Cross Street: Not reported
APM Number: 468-295-01
CERS Id: Not reported
SWIS Number: Not reported
GIS Latitude: Not reported
GIS Longitude: Not reported
Program Element: HAZ MAT DISCLOSURE/CLOSED SITE

R101
East
1/8-1/4
0.165 mi.
873 ft.

HARRINGTON L A
2026 VENTURA AV
FRESNO, CA

EDR US Hist Auto Stat **1009076799**
N/A

Site 3 of 3 in cluster R

Relative:
Higher

EDR Historical Auto Stations:

Name: HARRINGTON L A
Year: 1947

Actual:
292 ft.

Type: AUTOMOBILE REPAIRING

S102
NE
1/8-1/4
0.167 mi.
880 ft.

MC FARLAND H B
721 VAN NESS AVE
FRESNO, CA

EDR US Hist Auto Stat **1009078851**
N/A

Site 1 of 20 in cluster S

Relative:
Higher

EDR Historical Auto Stations:

Name: MC FARLAND H B
Year: 1932
Type: RADIATOR REPAIRS AUTOMOBILE

Actual:
292 ft.

Name: MC FARLAND H B
Year: 1937
Type: RADIATOR REPAIRERS AUTOMOBILE

S103
NE
1/8-1/4
0.167 mi.
880 ft.

HAGAN & EDE
717 VAN NESS AVE
FRESNO, CA

EDR US Hist Auto Stat **1009076549**
N/A

Site 2 of 20 in cluster S

Relative:
Higher

EDR Historical Auto Stations:

Name: HAGAN & EDE
Year: 1932
Type: AUTOMOBILE REPAIRING

Actual:
292 ft.

Name: EDE G D
Year: 1937
Type: AUTOMOBILE REPAIRING

Map ID
Direction
Distance
Elevation

MAP FINDINGS

EDR ID Number
EPA ID Number

S104 NE 1/8-1/4 0.167 mi. 883 ft.	PARKS LESTER MOTORS 707 VAN NESS AV FRESNO, CA Site 3 of 20 in cluster S	EDR US Hist Auto Stat	1009076528 N/A
Relative: Higher	EDR Historical Auto Stations: Name: PARKS LESTER MOTORS Year: 1947 Type: AUTOMOBILE REPAIRING		
Actual: 292 ft.			

S105 NE 1/8-1/4 0.167 mi. 884 ft.	PARKS LESTER MOTORS 705 VAN NESS AV FRESNO, CA Site 4 of 20 in cluster S	EDR US Hist Auto Stat	1009076526 N/A
Relative: Higher	EDR Historical Auto Stations: Name: PARKS LESTER MOTORS Year: 1947 Type: AUTOMOBILE REPAIRING		
Actual: 292 ft.			

S106 NE 1/8-1/4 0.168 mi. 885 ft.	PARKS LESTER MOTORS 703 VAN NESS AV FRESNO, CA Site 5 of 20 in cluster S	EDR US Hist Auto Stat	1009076524 N/A
Relative: Higher	EDR Historical Auto Stations: Name: PARKS LESTER MOTORS Year: 1947 Type: AUTOMOBILE REPAIRING		
Actual: 292 ft.			

S107 NE 1/8-1/4 0.168 mi. 885 ft.	MC FARLAND H B 734 VAN NESS FRESNO, CA Site 6 of 20 in cluster S	EDR US Hist Auto Stat	1009087764 N/A
Relative: Higher	EDR Historical Auto Stations: Name: MC FARLAND H B Year: 1922 Type: AUTOMOBILE REPAIRERS		
Actual: 292 ft.			

S108 NE 1/8-1/4 0.168 mi. 886 ft.	PARKS LESTER MOTORS 701 VAN NESS AV FRESNO, CA Site 7 of 20 in cluster S	EDR US Hist Auto Stat	1009077093 N/A
Relative: Higher	EDR Historical Auto Stations: Name: BECKETT FRANK E CO Year: 1937 Type: GASOLINE AND OIL SERVICE STATIONS		
Actual: 292 ft.			

Map ID
Direction
Distance
Elevation

MAP FINDINGS

Site

Database(s)

EDR ID Number
EPA ID Number

PARKS LESTER MOTORS (Continued)

1009077093

Name: BECKETT FRANK E CO
Year: 1947
Type: AUTOMOBILE REPAIRING

Name: PARKS LESTER MOTORS
Year: 1947
Type: AUTOMOBILE REPAIRING

S109
NE
1/8-1/4
0.168 mi.
886 ft.
NAMANS PROPERTY
730 VAN NESS ST
FRESNO, CA 93728
Site 8 of 20 in cluster S

CUPA Listings **S104871526**
N/A

Relative: CUPA FRESNO:
Higher Facility ID: FA0273312
Cross Street: INYO
Actual: APM Number: 468-253-11T
292 ft. CERS Id: Not reported
SWIS Number: Not reported
GIS Latitude: Not reported
GIS Longitude: Not reported
Program Element: CONTAMINATED UST SITE/RWQCB LEAD AGENCY

S110
NE
1/8-1/4
0.168 mi.
889 ft.
GOLDEN STATE GARAGE
730 VAN NESS AVE
FRESNO, CA
Site 9 of 20 in cluster S

EDR US Hist Auto Stat **1009077109**
N/A

Relative: EDR Historical Auto Stations:
Higher Name: GOLDEN STATE GARAGE
Year: 1927
Actual: Type: AUTOMOBILE GARAGES
292 ft.

S111
NE
1/8-1/4
0.169 mi.
890 ft.
JACOBS GARAGE
732 VAN NESS AV
FRESNO, CA
Site 10 of 20 in cluster S

EDR US Hist Auto Stat **1009076783**
N/A

Relative: EDR Historical Auto Stations:
Higher Name: HERROLD F E
Year: 1937
Actual: Type: AUTOMOBILE REPAIRING
292 ft.

Name: JACOBS GARAGE
Year: 1947
Type: AUTOMOBILE GARAGES

Name: JACOBS GARAGE
Year: 1947
Type: AUTOMOBILE REPAIRING

Name: JACOB S GARAGE

Map ID
Direction
Distance
Elevation

MAP FINDINGS

Site

Database(s)

EDR ID Number
EPA ID Number

JACOBS GARAGE (Continued)

1009076783

Year: 1958
Type: AUTOMOBILE REPAIRING

Name: JACOBS GARAGE
Year: 1962
Type: AUTOMOBILE REPAIRING

S112
NE
1/8-1/4
0.169 mi.
890 ft.

VAN NESS & INYO PARKING LOT
732 VAN NESS
FRESNO, CA 93721

CUPA Listings
SWEEPS UST

S106176757
N/A

Site 11 of 20 in cluster S

Relative:
Higher

CUPA FRESNO:
Facility ID: FA0272706
Cross Street: Not reported
APM Number: Not reported
CERS Id: Not reported
SWIS Number: Not reported
GIS Latitude: Not reported
GIS Longitude: Not reported
Program Element: UST REMOVAL/CLOSURE W/1 TANK

Actual:
292 ft.

SWEEPS UST:

Status: Not reported
Comp Number: 552
Number: Not reported
Board Of Equalization: Not reported
Referral Date: Not reported
Action Date: Not reported
Created Date: Not reported
Owner Tank Id: Not reported
SWRCB Tank Id: 10-000-000552-000001
Tank Status: Not reported
Capacity: 5000
Active Date: Not reported
Tank Use: M.V. FUEL
STG: PRODUCT
Content: GASOLINE
Number Of Tanks: 1

S113
NE
1/8-1/4
0.169 mi.
890 ft.

MC FARLAND H B
734 VAN NESS AVE
FRESNO, CA

EDR US Hist Auto Stat

1009075685
N/A

Site 12 of 20 in cluster S

Relative:
Higher

EDR Historical Auto Stations:
Name: MC FARLAND H B
Year: 1927
Type: AUTOMOBILE REPAIRING AND SERVICE STATIONS

Actual:
292 ft.

Map ID
Direction
Distance
Elevation

MAP FINDINGS

EDR ID Number
EPA ID Number

S114 NE 1/8-1/4 0.169 mi. 892 ft.	PAUL A CLEANERS 738 VAN NESS AVE FRESNO, CA Site 13 of 20 in cluster S	EDR US Hist Cleaners	1009183436 N/A
----------------------------------------------------------------------------------	-----------------------------------------------------------------------------------------------------------------	-----------------------------	---------------------------------

Relative: Higher	EDR Historical Cleaners:
	Name: NAJIMIAN PAUL
	Year: 1937
	Type: CLOTHES PRESSERS AND CLEANERS
Actual: 292 ft.	
	Name: NAJIMIAN PAUL
	Year: 1942
	Type: CLOTHES PRESSERS AND CLEANERS
	Name: NAJIMIAN PAUL
	Year: 1947
	Type: CLOTHES PRESSERS AND CLEANERS
	Name: PAUL A CLEANERS
	Year: 1958
	Type: CLEANERS AND DYERS
	Name: PAUL S CLEANERS
	Year: 1965
	Type: CLEANERS AND DYERS
	Name: PAUL S CLEANERS
	Year: 1970
	Type: CLEANERS AND DYERS
	Name: PAUL S CLEANERS & HATTERS
	Year: 1980
	Type: CLEANERS AND DYERS
	Name: PAUL S CLEANERS & HATTERS
	Year: 1986
	Type: CLEANERS AND DYERS

S115 NE 1/8-1/4 0.169 mi. 892 ft.	PARKS LESTER MOTORS 708 VAN NESS AV FRESNO, CA Site 14 of 20 in cluster S	EDR US Hist Auto Stat	1009076785 N/A
----------------------------------------------------------------------------------	--------------------------------------------------------------------------------------------------------------------	------------------------------	---------------------------------

Relative: Higher	EDR Historical Auto Stations:
	Name: PARKS LESTER MOTORS
	Year: 1947
Actual: 292 ft.	Type: AUTOMOBILE REPAIRING

Map ID
Direction
Distance
Elevation

MAP FINDINGS

Site

Database(s)

EDR ID Number
EPA ID Number

S116
NE
1/8-1/4
0.169 mi.
893 ft.

PARKS LESTER MOTORS
706 VAN NESS AV
FRESNO, CA
Site 15 of 20 in cluster S

EDR US Hist Auto Stat

1009076527
N/A

Relative:
Higher

EDR Historical Auto Stations:

Name: PARKS LESTER MOTORS
Year: 1947
Type: AUTOMOBILE REPAIRING

Actual:
292 ft.

S117
NE
1/8-1/4
0.169 mi.
894 ft.

PARKS LESTER MOTORS
704 VAN NESS AV
FRESNO, CA
Site 16 of 20 in cluster S

EDR US Hist Auto Stat

1009076525
N/A

Relative:
Higher

EDR Historical Auto Stations:

Name: PARKS LESTER MOTORS
Year: 1947
Type: AUTOMOBILE REPAIRING

Actual:
292 ft.

S118
NE
1/8-1/4
0.170 mi.
895 ft.

PARKS LESTER MOTORS
702 VAN NESS AV
FRESNO, CA
Site 17 of 20 in cluster S

EDR US Hist Auto Stat

1009076523
N/A

Relative:
Higher

EDR Historical Auto Stations:

Name: PARKS LESTER MOTORS
Year: 1947
Type: AUTOMOBILE REPAIRING

Actual:
292 ft.

S119
NE
1/8-1/4
0.170 mi.
897 ft.

PARKS LESTER MOTORS
700 VAN NESS AV
FRESNO, CA
Site 18 of 20 in cluster S

EDR US Hist Auto Stat

1009075809
N/A

Relative:
Higher

EDR Historical Auto Stations:

Name: BECKETT FRANK E CO
Year: 1942
Type: AUTOMOBILE REPAIRING

Actual:
292 ft.

Name: PARKS LESTER MOTORS
Year: 1947
Type: AUTOMOBILE REPAIRING

Name: FRESNO MOTOR SALES
Year: 1958
Type: AUTOMOBILE REPAIRING

Map ID
Direction
Distance
Elevation

MAP FINDINGS

Site

Database(s)

EDR ID Number
EPA ID Number

S120
NE
1/8-1/4
0.170 mi.
898 ft.
VAN NESS & INYO PARKING LOT
750 VAN NESS AVE
FRESNO, CA 93721
Site 19 of 20 in cluster S

HIST CORTESE
LUST
CA FID UST
SWEEPS UST
S101581303
N/A

Relative:
Higher

HIST CORTESE:
Region: CORTESE
Facility County Code: 10
Reg By: LTNKA
Reg Id: 5T10000054

Actual:
292 ft.

LUST REG 5:
Region: 5
Status: Case Closed
Case Number: 5T10000054
Case Type: Drinking Water Aquifer affected
Substance: GASOLINE
Staff Initials: DAM
Lead Agency: Regional
Program: LUST
MTBE Code: 1

CA FID UST:
Facility ID: 10000072
Regulated By: UTKNI
Regulated ID: Not reported
Cortese Code: Not reported
SIC Code: Not reported
Facility Phone: Not reported
Mail To: Not reported
Mailing Address: 2460 W MENLO
Mailing Address 2: Not reported
Mailing City,St,Zip: FRESNO 93721
Contact: Not reported
Contact Phone: Not reported
DUNS Number: Not reported
NPDES Number: Not reported
EPA ID: Not reported
Comments: Not reported
Status: Inactive

SWEEPS UST:
Status: Not reported
Comp Number: 551
Number: Not reported
Board Of Equalization: Not reported
Referral Date: Not reported
Action Date: Not reported
Created Date: Not reported
Owner Tank Id: Not reported
SWRCB Tank Id: 10-000-000551-000001
Tank Status: Not reported
Capacity: 500
Active Date: Not reported
Tank Use: M.V. FUEL
STG: PRODUCT
Content: LEADED

Map ID
Direction
Distance
Elevation

MAP FINDINGS

Site

Database(s)

EDR ID Number
EPA ID Number

VAN NESS & INYO PARKING LOT (Continued)

S101581303

Number Of Tanks: 1

**S121
NE
1/8-1/4
0.170 mi.
898 ft.**

**PARKING LOT
750 VAN NESS AVE
FRESNO, CA 93721**

Site 20 of 20 in cluster S

**LUST
CUPA Listings**

**S106176758
N/A**

**Relative:
Higher**

**Actual:
292 ft.**

LUST:

Region: STATE
Global Id: T0601900053
Latitude: 36.73263
Longitude: -119.7864
Case Type: LUST Cleanup Site
Status: Completed - Case Closed
Status Date: 10/12/1999
Lead Agency: CENTRAL VALLEY RWQCB (REGION 5F)
Case Worker: Not reported
Local Agency: FRESNO COUNTY
RB Case Number: 5T10000054
LOC Case Number: FA0273312
File Location: Not reported
Potential Media Affect: Aquifer used for drinking water supply
Potential Contaminants of Concern: Gasoline
Site History: Not reported

[Click here to access the California GeoTracker records for this facility:](#)

Contact:

Global Id: T0601900053
Contact Type: Local Agency Caseworker
Contact Name: STEVEN T RHODES
Organization Name: FRESNO COUNTY
Address: 1221 FULTON MALL, THIRD FLOOR
City: FRESNO
Email: srhodes@co.fresno.ca.us
Phone Number: Not reported

Status History:

Global Id: T0601900053
Status: Open - Case Begin Date
Status Date: 11/16/1987

Global Id: T0601900053
Status: Open - Site Assessment
Status Date: 11/17/1987

Global Id: T0601900053
Status: Completed - Case Closed
Status Date: 10/12/1999

Global Id: T0601900053
Status: Open - Verification Monitoring
Status Date: 05/11/1998

Global Id: T0601900053
Status: Open - Remediation
Status Date: 03/10/1997

Map ID
Direction
Distance
Elevation

MAP FINDINGS

Site

Database(s)

EDR ID Number
EPA ID Number

PARKING LOT (Continued)

S106176758

Regulatory Activities:

Global Id: T0601900053
Action Type: Other
Date: 11/16/1987
Action: Leak Discovery

Global Id: T0601900053
Action Type: Other
Date: 11/17/1987
Action: Leak Reported

CUPA FRESNO:

Facility ID: FA0170337
Cross Street: INYO
APM Number: Not reported
CERS Id: Not reported
SWIS Number: Not reported
GIS Latitude: Not reported
GIS Longitude: Not reported
Program Element: UST REMOVAL/CLOSURE W/1 TANK

Facility ID: FA0170337
Cross Street: INYO
APM Number: Not reported
CERS Id: Not reported
SWIS Number: Not reported
GIS Latitude: Not reported
GIS Longitude: Not reported
Program Element: CONTAMINATED UST SITE/RWQCB LEAD AGENCY

T122
NE
1/8-1/4
0.171 mi.
904 ft.

HERZOG C C
758 VAN NESS AV
FRESNO, CA

EDR US Hist Auto Stat 1009074821
N/A

Site 1 of 2 in cluster T

Relative:
Higher

EDR Historical Auto Stations:

Name: HERZOG C C
Year: 1947

Actual:
292 ft.

Type: GASOLINE AND OIL SERVICE STATIONS

123
SSE
1/8-1/4
0.172 mi.
907 ft.

ACE SERVICE TIRE RECAP SHOP
550 H ST
FRESNO, CA 93721

CUPA Listings S104869183
N/A

Relative:
Higher

CUPA FRESNO:

Facility ID: FA0169728
Cross Street: Not reported
APM Number: Not reported
CERS Id: Not reported
SWIS Number: Not reported
GIS Latitude: Not reported

Actual:
293 ft.

Map ID
Direction
Distance
Elevation

MAP FINDINGS

Site

Database(s)

EDR ID Number
EPA ID Number

ACE SERVICE TIRE RECAP SHOP (Continued)

S104869183

GIS Longitude: Not reported
Program Element: UST REMOVAL/CLOSURE W/1 TANK

U124
WNW
1/8-1/4
0.175 mi.
922 ft.

HUGHES SERVICE STATION
1822 KERN
FRESNO, CA

EDR US Hist Auto Stat **1009074775**
N/A

Site 1 of 4 in cluster U

Relative:
Lower

EDR Historical Auto Stations:

Name: MENDIETA LOUIE
Year: 1947

Actual:
290 ft.

Type: GASOLINE AND OIL SERVICE STATIONS

Name: HUGHES SERVICE STATION
Year: 1958
Type: GASOLINE STATIONS

Name: HUGHES SERVICE STATION
Year: 1962
Type: GASOLINE STATIONS

T125
NNE
1/8-1/4
0.176 mi.
927 ft.

ALLEN & SPITZ
780 VAN NESS
FRESNO, CA

EDR US Hist Auto Stat **1009088582**
N/A

Site 2 of 2 in cluster T

Relative:
Higher

EDR Historical Auto Stations:

Name: ALLEN & SPITZ
Year: 1922

Actual:
292 ft.

Type: AUTOMOBILE REPAIRERS

126
East
1/8-1/4
0.178 mi.
939 ft.

CITY OF FRESNO
2048 VENTURA ST
FRESNO, CA 93721

CUPA Listings **S104871538**
N/A

Relative:
Higher

CUPA FRESNO:

Facility ID: FA0270934
Cross Street: Not reported
APM Number: Not reported
CERS Id: Not reported
SWIS Number: Not reported
GIS Latitude: Not reported
GIS Longitude: Not reported
Program Element: UST REMOVAL/CLOSURE W/1 TANK

Actual:
292 ft.

Map ID
Direction
Distance
Elevation

MAP FINDINGS

Site

Database(s)

EDR ID Number
EPA ID Number

V127
ENE
1/8-1/4
0.179 mi.
943 ft.
FRESNO OFFICE MACHINES
660 VAN NESS
FRESNO, CA 93721
Site 1 of 3 in cluster V

CA FID UST
SWEEPS UST
S101622176
N/A

Relative:
Higher

CA FID UST:
Facility ID: 10003747
Regulated By: UTNKA
Regulated ID: 00058831
Cortese Code: Not reported
SIC Code: Not reported
Facility Phone: 2092644667
Mail To: Not reported
Mailing Address: 660 VAN NESS
Mailing Address 2: Not reported
Mailing City,St,Zip: FRESNO 93721
Contact: Not reported
Contact Phone: Not reported
DUNS Number: Not reported
NPDES Number: Not reported
EPA ID: Not reported
Comments: Not reported
Status: Active

Actual:
292 ft.

SWEEPS UST:

Status: Active
Comp Number: 58831
Number: 9
Board Of Equalization: 44-004555
Referral Date: 07-01-85
Action Date: Not reported
Created Date: 02-29-88
Owner Tank Id: 1
SWRCB Tank Id: 10-000-058831-000001
Tank Status: A
Capacity: Not reported
Active Date: 07-01-85
Tank Use: UNKNOWN
STG: P
Content: Not reported
Number Of Tanks: 2

Status: Active
Comp Number: 58831
Number: 9
Board Of Equalization: 44-004555
Referral Date: 07-01-85
Action Date: Not reported
Created Date: 02-29-88
Owner Tank Id: 2
SWRCB Tank Id: 10-000-058831-000002
Tank Status: A
Capacity: 25
Active Date: 07-01-85
Tank Use: UNKNOWN
STG: P
Content: Not reported
Number Of Tanks: Not reported

Map ID
Direction
Distance
Elevation

MAP FINDINGS

EDR ID Number
EPA ID Number

V128
ENE
1/8-1/4
0.179 mi.
943 ft.
FRESNO OFFICE MACHINES
660 VAN NESS AVE
FRESNO, CA 93721
Site 2 of 3 in cluster V

HIST UST
U001592367
N/A

Relative:
Higher

HIST UST:
Region: STATE
Facility ID: 00000058831
Facility Type: Other
Other Type: OFFICE MACHINE REPAI
Contact Name: ROBERT RYAN
Telephone: 2092644667
Owner Name: ROBERT RYAN
Owner Address: 660 VAN NESS
Owner City,St,Zip: FRESNO, CA 93721
Total Tanks: 0002

Actual:
292 ft.

Tank Num: 001
Container Num: 1
Year Installed: 1964
Tank Capacity: 00000000
Tank Used for: PRODUCT
Type of Fuel: Not reported
Container Construction Thickness: 3/16
Leak Detection: Visual

Tank Num: 002
Container Num: 2
Year Installed: 1952
Tank Capacity: 00000025
Tank Used for: PRODUCT
Type of Fuel: Not reported
Container Construction Thickness: 3/16
Leak Detection: Visual

W129
WNW
1/8-1/4
0.179 mi.
945 ft.
FRESNO CITY FIRE DEPARTMENT HQ
911 H ST
FRESNO, CA 93721
Site 1 of 4 in cluster W

CUPA Listings
S109280384
N/A

Relative:
Lower

CUPA FRESNO:
Facility ID: FA0280779
Cross Street: TULARE
APM Number: 467-040-24S
CERS Id: Not reported
SWIS Number: Not reported
GIS Latitude: Not reported
GIS Longitude: Not reported
Program Element: HAZ MAT DISCLOSURE-BELOW REPORTING QUANTITY

Actual:
289 ft.

Map ID
Direction
Distance
Elevation

MAP FINDINGS

Site

Database(s)

EDR ID Number
EPA ID Number

X130
NNE
1/8-1/4
0.181 mi.
956 ft.

THOMAS E H
801 VAN NESS AV
FRESNO, CA

EDR US Hist Auto Stat

1009074910
N/A

Relative:
Higher

EDR Historical Auto Stations:

Name: THOMAS E H
Year: 1947

Actual:
292 ft.

Type: GASOLINE AND OIL SERVICE STATIONS

X131
NNE
1/8-1/4
0.182 mi.
960 ft.

ATT MOBILITY-BASEBALL PACKING-CNUZ709
801 VAN NESS
FRESNO, CA 93721

CUPA Listings
EMI

S106920486
N/A

Relative:
Higher

CUPA FRESNO:

Facility ID: FA0283725
Cross Street: Not reported
APM Number: Not reported
CERS Id: Not reported
SWIS Number: Not reported
GIS Latitude: Not reported
GIS Longitude: Not reported
Program Element: MV FUEL/OIL/PROPANE ONLY IN AGST/UST MODEL PL

Actual:
292 ft.

Facility ID: FA0281522
Cross Street: Not reported
APM Number: 468-255-11T
CERS Id: Not reported
SWIS Number: Not reported
GIS Latitude: Not reported
GIS Longitude: Not reported
Program Element: HAZ MAT DISCLOSURE-BELOW REPORTING QUANTITY

EMI:

Year: 2003
County Code: 10
Air Basin: SJV
Facility ID: 3884
Air District Name: SJU
SIC Code: 4941
Air District Name: SAN JOAQUIN VALLEY UNIFIED APCD
Community Health Air Pollution Info System: Not reported
Consolidated Emission Reporting Rule: Not reported
Total Organic Hydrocarbon Gases Tons/Yr: 0
Reactive Organic Gases Tons/Yr: 0
Carbon Monoxide Emissions Tons/Yr: 0
NOX - Oxides of Nitrogen Tons/Yr: 0
SOX - Oxides of Sulphur Tons/Yr: 0
Particulate Matter Tons/Yr: 0
Part. Matter 10 Micrometers & Smllr Tons/Yr: 0

Year: 2004
County Code: 10
Air Basin: SJV
Facility ID: 3884
Air District Name: SJU

Map ID
Direction
Distance
Elevation

MAP FINDINGS

Site

Database(s)

EDR ID Number
EPA ID Number

ATT MOBILITY-BASEBALL PACKING-CNUZ709 (Continued)

S106920486

SIC Code: 4941
Air District Name: SAN JOAQUIN VALLEY UNIFIED APCD
Community Health Air Pollution Info System: Not reported
Consolidated Emission Reporting Rule: Not reported
Total Organic Hydrocarbon Gases Tons/Yr: 0.020808123
Reactive Organic Gases Tons/Yr: 0.001901862
Carbon Monoxide Emissions Tons/Yr: 0.005026351
NOX - Oxides of Nitrogen Tons/Yr: 0.063984086
SOX - Oxides of Sulphur Tons/Yr: 2.55787E-05
Particulate Matter Tons/Yr: 0.000428885
Part. Matter 10 Micrometers & Smlr Tons/Yr: 0.000426312

Year: 2005
County Code: 10
Air Basin: SJV
Facility ID: 3884
Air District Name: SJU
SIC Code: 4941
Air District Name: SAN JOAQUIN VALLEY UNIFIED APCD
Community Health Air Pollution Info System: Not reported
Consolidated Emission Reporting Rule: Not reported
Total Organic Hydrocarbon Gases Tons/Yr: .0208081228346107221
Reactive Organic Gases Tons/Yr: .00190186242708342
Carbon Monoxide Emissions Tons/Yr: .00502635070112347
NOX - Oxides of Nitrogen Tons/Yr: .0639840859517937
SOX - Oxides of Sulphur Tons/Yr: .0000255787298083305
Particulate Matter Tons/Yr: .0004288854763301569
Part. Matter 10 Micrometers & Smlr Tons/Yr: .000426312163472176

Year: 2006
County Code: 10
Air Basin: SJV
Facility ID: 3884
Air District Name: SJU
SIC Code: 4941
Air District Name: SAN JOAQUIN VALLEY UNIFIED APCD
Community Health Air Pollution Info System: Not reported
Consolidated Emission Reporting Rule: Not reported
Total Organic Hydrocarbon Gases Tons/Yr: .0208081228346107221
Reactive Organic Gases Tons/Yr: .00190186242708342
Carbon Monoxide Emissions Tons/Yr: .00502635070112347
NOX - Oxides of Nitrogen Tons/Yr: .0639840859517937
SOX - Oxides of Sulphur Tons/Yr: .0000255787298083305
Particulate Matter Tons/Yr: .0004288854763301569
Part. Matter 10 Micrometers & Smlr Tons/Yr: .000426312163472176

Year: 2007
County Code: 10
Air Basin: SJV
Facility ID: 3884
Air District Name: SJU
SIC Code: 4941
Air District Name: SAN JOAQUIN VALLEY UNIFIED APCD
Community Health Air Pollution Info System: Not reported
Consolidated Emission Reporting Rule: Not reported
Total Organic Hydrocarbon Gases Tons/Yr: .0208081228346107221
Reactive Organic Gases Tons/Yr: .00190186242708342

Map ID
Direction
Distance
Elevation

MAP FINDINGS

Site

Database(s)

EDR ID Number
EPA ID Number

ATT MOBILITY-BASEBALL PACKING-CNUZ709 (Continued)

S106920486

Carbon Monoxide Emissions Tons/Yr: .00502635070112347
NOX - Oxides of Nitrogen Tons/Yr: .0639840859517937
SOX - Oxides of Sulphur Tons/Yr: .0000255787298083305
Particulate Matter Tons/Yr: .0004288854763301569
Part. Matter 10 Micrometers & Smlr Tons/Yr: .000426312163472176

Year: 2008
County Code: 10
Air Basin: SJV
Facility ID: 3884
Air District Name: SJU
SIC Code: 9199
Air District Name: SAN JOAQUIN VALLEY UNIFIED APCD
Community Health Air Pollution Info System: Not reported
Consolidated Emission Reporting Rule: Not reported
Total Organic Hydrocarbon Gases Tons/Yr: .0037703369541350437
Reactive Organic Gases Tons/Yr: .000344608797607943
Carbon Monoxide Emissions Tons/Yr: .00162999738868559
NOX - Oxides of Nitrogen Tons/Yr: .0118705999176018
SOX - Oxides of Sulphur Tons/Yr: .0000079229999450035
Particulate Matter Tons/Yr: .0000294221325925508
Part. Matter 10 Micrometers & Smlr Tons/Yr: .0000292455997969955

V132
ENE
1/8-1/4
0.187 mi.
985 ft.

**WOODS RADIATOR SERVICE
633 VAN NESS AVE
FRESNO, CA**

**EDR US Hist Auto Stat 1009077407
N/A**

Site 3 of 3 in cluster V

**Relative:
Higher**

EDR Historical Auto Stations:

Name: WOODS RADIATOR SERVICE
Year: 1975
Type: AUTOMOBILE RADIATOR REPAIRERS

Name: WOODS RADIATOR SERVICE
Year: 1980
Type: AUTOMOBILE RADIATOR REPAIRERS

Name: ZONG S AUTO CENTER
Year: 1990
Type: AUTOMOBILE REPAIRING

Name: PABLOS AUTO DETAIL
Year: 1999
Address: 633 VAN NESS AVE

Name: PABLOS AUTO DETAIL
Year: 2000
Address: 633 VAN NESS AVE

Map ID
Direction
Distance
Elevation

MAP FINDINGS

Site

Database(s)

EDR ID Number
EPA ID Number

X133
NNE
1/8-1/4
0.188 mi.
990 ft.
TUTELIAN & COMPANY
812 VAN NESS AVE
FRESNO, CA 93721
Site 3 of 5 in cluster X

LUST
CUPA Listings
S109348737
N/A

Relative:
Higher

Actual:
292 ft.

LUST:

Region: STATE
Global Id: T10000001303
Latitude: 36.733202
Longitude: -119.786743
Case Type: LUST Cleanup Site
Status: Completed - Case Closed
Status Date: 04/14/2010
Lead Agency: CENTRAL VALLEY RWQCB (REGION 5F)
Case Worker: JDW
Local Agency: FRESNO COUNTY
RB Case Number: 5T10000902
LOC Case Number: Not reported
File Location: Regional Board
Potential Media Affect: Aquifer used for drinking water supply, Soil
Potential Contaminants of Concern: Heating Oil / Fuel Oil
Site History: Sample results from beneath the underground storage tank indicate that an unauthorized release of fuel oil petroleum hydrocarbons occurred. Jurisdiction for clean up oversight belongs to the Regional Water Quality Control Board, Central Valley Region, Fresno office. The case will be referred to the Board as soon as possible for further action.

Click here to access the California GeoTracker records for this facility:

Contact:

Global Id: T10000001303
Contact Type: Regional Board Caseworker
Contact Name: JOHN WHITING
Organization Name: CENTRAL VALLEY RWQCB (REGION 5F)
Address: 1685 E STREET
City: FRESNO
Email: jwhiting@waterboards.ca.gov
Phone Number: Not reported

Status History:

Global Id: T10000001303
Status: Open - Referred
Status Date: 07/23/2009

Global Id: T10000001303
Status: Open - Case Begin Date
Status Date: 11/14/2008

Global Id: T10000001303
Status: Open - Site Assessment
Status Date: 07/21/2009

Global Id: T10000001303
Status: Completed - Case Closed
Status Date: 04/14/2010

Map ID
Direction
Distance
Elevation

MAP FINDINGS

Site

Database(s)

EDR ID Number
EPA ID Number

TUTELIAN & COMPANY (Continued)

S109348737

Regulatory Activities:

Global Id:	T10000001303
Action Type:	Other
Date:	11/14/2008
Action:	Leak Stopped
Global Id:	T10000001303
Action Type:	ENFORCEMENT
Date:	07/23/2009
Action:	Referral to Regional Board
Global Id:	T10000001303
Action Type:	RESPONSE
Date:	04/07/2010
Action:	Risk Assessment Report
Global Id:	T10000001303
Action Type:	ENFORCEMENT
Date:	12/07/2009
Action:	Staff Letter
Global Id:	T10000001303
Action Type:	ENFORCEMENT
Date:	02/11/2010
Action:	Technical Correspondence / Assistance / Other
Global Id:	T10000001303
Action Type:	ENFORCEMENT
Date:	07/22/2009
Action:	Unauthorized Release Form
Global Id:	T10000001303
Action Type:	Other
Date:	12/10/2008
Action:	Leak Discovery
Global Id:	T10000001303
Action Type:	ENFORCEMENT
Date:	09/29/2009
Action:	Staff Letter
Global Id:	T10000001303
Action Type:	RESPONSE
Date:	02/02/2010
Action:	Preliminary Site Assessment Workplan
Global Id:	T10000001303
Action Type:	Other
Date:	12/10/2008
Action:	Leak Reported
Global Id:	T10000001303
Action Type:	ENFORCEMENT
Date:	11/14/2008
Action:	Site Visit / Inspection / Sampling
Global Id:	T10000001303

Map ID
Direction
Distance
Elevation

MAP FINDINGS

Site

Database(s)

EDR ID Number
EPA ID Number

TUTELIAN & COMPANY (Continued)

S109348737

Action Type: ENFORCEMENT
Date: 08/12/2009
Action: File review

Global Id: T10000001303
Action Type: ENFORCEMENT
Date: 04/14/2010
Action: Closure/No Further Action Letter

Global Id: T10000001303
Action Type: RESPONSE
Date: 12/10/2008
Action: Tank Removal Report / UST Sampling Report

Global Id: T10000001303
Action Type: RESPONSE
Date: 01/04/2010
Action: Other Report / Document

CUPA FRESNO:

Facility ID: FA0280879
Cross Street: Not reported
APM Number: 468-252-05
CERS Id: Not reported
SWIS Number: Not reported
GIS Latitude: Not reported
GIS Longitude: Not reported
Program Element: UST REMOVAL/CLOSURE W/1 TANK

Facility ID: FA0280879
Cross Street: Not reported
APM Number: 468-252-05
CERS Id: Not reported
SWIS Number: Not reported
GIS Latitude: Not reported
GIS Longitude: Not reported
Program Element: FORMER CONTAMINATED SITE/NO FURTHER ACTION

Y134
SW
1/8-1/4
0.188 mi.
994 ft.

**MOTOR RIM & WHEEL SERVICE
704 G ST
FRESNO, CA**

**EDR US Hist Auto Stat 1009077518
N/A**

Site 1 of 5 in cluster Y

**Relative:
Higher**

EDR Historical Auto Stations:
Name: MOTOR RIM & WHEEL SERVICE
Year: 1975
Type: AUTOMOBILE REPAIRING

**Actual:
293 ft.**

Map ID
Direction
Distance
Elevation

MAP FINDINGS

Site

Database(s)

EDR ID Number
EPA ID Number

Y135
SW
1/8-1/4
0.190 mi.
1001 ft.
VALLEY METAL FINISHING
733 G ST
FRESNO, CA 93706
Site 2 of 5 in cluster Y

CUPA Listings
ENVIROSTOR
S104869037
N/A

Relative:
Higher

CUPA FRESNO:

Facility ID: FA0271822
Cross Street: Not reported
APM Number: 467-073-03
CERS Id: Not reported
SWIS Number: Not reported
GIS Latitude: 36.7285
GIS Longitude: -119.7915
Program Element: MEDIUM HAZARDOUS MATERIALS HANDLER

Actual:
293 ft.

Facility ID: FA0271822
Cross Street: Not reported
APM Number: 467-073-03
CERS Id: Not reported
SWIS Number: Not reported
GIS Latitude: 36.7285
GIS Longitude: -119.7915
Program Element: MISCELLANEOUS SITE ASSESSMENT

Facility ID: FA0271822
Cross Street: Not reported
APM Number: 467-073-03
CERS Id: Not reported
SWIS Number: Not reported
GIS Latitude: 36.7285
GIS Longitude: -119.7915
Program Element: HAZARDOUS WASTE GENERATOR (CESQG)

ENVIROSTOR:

Facility ID: 10340009
Status: Refer: Other Agency
Status Date: 11/16/1994
Site Code: Not reported
Site Type: Historical
Site Type Detailed: * Historical
Acres: Not reported
NPL: NO
Regulatory Agencies: NONE SPECIFIED
Lead Agency: NONE SPECIFIED
Program Manager: Not reported
Supervisor: Referred - Not Assigned
Division Branch: Cleanup Sacramento
Assembly: 31
Senate: 16
Special Program: Not reported
Restricted Use: NO
Site Mgmt Req: NONE SPECIFIED
Funding: Not reported
Latitude: 36.72853
Longitude: -119.7915
APN: NONE SPECIFIED
Past Use: NONE SPECIFIED
Potential COC: NONE SPECIFIED

Map ID
Direction
Distance
Elevation

MAP FINDINGS

Site

Database(s)

EDR ID Number
EPA ID Number

VALLEY METAL FINISHING (Continued)

S104869037

Confirmed COC: NONE SPECIFIED
Potential Description: NONE SPECIFIED
Alias Name: 110002650667
Alias Type: EPA (FRS #)
Alias Name: CAD056183064
Alias Type: HWTS Identification Code
Alias Name: 10340009
Alias Type: Envirostor ID Number

Completed Info:

Completed Area Name: PROJECT WIDE
Completed Sub Area Name: Not reported
Completed Document Type: * Discovery
Completed Date: 01/04/1982
Comments: FACILITY IDENTIFIED FROM PHONE BOOK.

Future Area Name: Not reported
Future Sub Area Name: Not reported
Future Document Type: Not reported
Future Due Date: Not reported
Schedule Area Name: Not reported
Schedule Sub Area Name: Not reported
Schedule Document Type: Not reported
Schedule Due Date: Not reported
Schedule Revised Date: Not reported

Y136
SW
1/8-1/4
0.190 mi.
1001 ft.

INDUSTRIAL PLATING CO
733 G ST
FRESNO, CA 93706
Site 3 of 5 in cluster Y

RCRA-SQG
FINDS
WDS
1000428520
CAD056183064

Relative:
Higher

RCRA-SQG:

Actual:
293 ft.

Date form received by agency: 09/01/1996
Facility name: INDUSTRIAL PLATING CO
Facility address: 733 G ST
FRESNO, CA 93706
EPA ID: CAD056183064
Mailing address: P O BOX 12545
FRESNO, CA 93778
Contact: Not reported
Contact address: Not reported
Contact country: US
Contact telephone: Not reported
Contact email: Not reported
EPA Region: 09
Classification: Small Small Quantity Generator
Description: Handler: generates more than 100 and less than 1000 kg of hazardous waste during any calendar month and accumulates less than 6000 kg of hazardous waste at any time; or generates 100 kg or less of hazardous waste during any calendar month, and accumulates more than 1000 kg of hazardous waste at any time

Owner/Operator Summary:

Owner/operator name: ROBERT SIMPSON
Owner/operator address: NOT REQUIRED
NOT REQUIRED, ME 99999

Map ID
Direction
Distance
Elevation

MAP FINDINGS

Site

Database(s)

EDR ID Number
EPA ID Number

INDUSTRIAL PLATING CO (Continued)

1000428520

Owner/operator country: Not reported
Owner/operator telephone: (415) 555-1212
Legal status: Private
Owner/Operator Type: Owner
Owner/Op start date: Not reported
Owner/Op end date: Not reported

Owner/operator name: NOT REQUIRED
Owner/operator address: NOT REQUIRED
NOT REQUIRED, ME 99999

Owner/operator country: Not reported
Owner/operator telephone: (415) 555-1212
Legal status: Private
Owner/Operator Type: Operator
Owner/Op start date: Not reported
Owner/Op end date: Not reported

Handler Activities Summary:

U.S. importer of hazardous waste: No
Mixed waste (haz. and radioactive): No
Recycler of hazardous waste: No
Transporter of hazardous waste: No
Treater, storer or disposer of HW: No
Underground injection activity: No
On-site burner exemption: No
Furnace exemption: No
Used oil fuel burner: No
Used oil processor: No
Used oil refiner: No
Used oil fuel marketer to burner: No
Used oil Specification marketer: No
Used oil transfer facility: No
Used oil transporter: No

Historical Generators:

Date form received by agency: 08/06/1980
Site name: INDUSTRIAL PLATING CO
Classification: Large Quantity Generator

Violation Status: No violations found

FINDS:

Registry ID: 110002650667

Environmental Interest/Information System

RCRAInfo is a national information system that supports the Resource Conservation and Recovery Act (RCRA) program through the tracking of events and activities related to facilities that generate, transport, and treat, store, or dispose of hazardous waste. RCRAInfo allows RCRA program staff to track the notification, permit, compliance, and corrective action activities required under RCRA.

CA WDS:

Facility ID: 5F 10I001317

Map ID
Direction
Distance
Elevation

MAP FINDINGS

Site

Database(s)

EDR ID Number
EPA ID Number

INDUSTRIAL PLATING CO (Continued)

1000428520

Facility Type: Not reported
Facility Status: Active - Any facility with a continuous or seasonal discharge that is under Waste Discharge Requirements.
NPDES Number: CAS000001 The 1st 2 characters designate the state. The remaining 7 are assigned by the Regional Board
Subregion: 0
Facility Telephone: Not reported
Facility Contact: Not reported
Agency Name: NORMAN D HODGES
Agency Address: Not reported
Agency City,St,Zip: 0
Agency Contact: Not reported
Agency Telephone: Not reported
Agency Type: Not reported
SIC Code: 0
SIC Code 2: Not reported
Primary Waste Type: Not reported
Primary Waste: Not reported
Waste Type2: Not reported
Waste2: Not reported
Primary Waste Type: Not reported
Secondary Waste: Not reported
Secondary Waste Type: Not reported
Design Flow: 0
Baseline Flow: 0
Reclamation: Not reported
POTW: Not reported
Treat To Water: Minor Threat to Water Quality. A violation of a regional board order should cause a relatively minor impairment of beneficial uses compared to a major or minor threat. Not: All nurds without a TTWQ will be considered a minor threat to water quality unless coded at a higher Level. A Zero (0) may be used to code those NURDS that are found to represent no threat to water quality.
Complexity: Category C - Facilities having no waste treatment systems, such as cooling water dischargers or those who must comply through best management practices, facilities with passive waste treatment and disposal systems, such as septic systems with subsurface disposal, or dischargers having waste storage systems with land disposal such as dairy waste ponds.

Y137
SW
1/8-1/4
0.190 mi.
1002 ft.

PAY LESS SERVICE
705 G
FRESNO, CA
Site 4 of 5 in cluster Y

EDR US Hist Auto Stat **1009075198**
N/A

Relative:
Higher

EDR Historical Auto Stations:

Name: PAY LESS SERVICE
Year: 1958
Type: GASOLINE STATIONS

Name: SUNLAND SERVICE
Year: 1962
Type: GASOLINE STATIONS

Actual:
293 ft.

Map ID
Direction
Distance
Elevation

MAP FINDINGS

Site

Database(s)

EDR ID Number
EPA ID Number

W138 **ANGELICH M J** **EDR US Hist Auto Stat** **1009075710**
WNW **925 BROADWAY ST** **N/A**
1/8-1/4 **FRESNO, CA**
0.190 mi.
1003 ft. **Site 2 of 4 in cluster W**

Relative: EDR Historical Auto Stations:
Lower Name: ANGELICH M J
 Year: 1927
 Type: AUTOMOBILE REPAIRING AND SERVICE STATIONS

 Name: ANGELICH M J
 Year: 1932
 Type: AUTOMOBILE REPAIRING

 Name: DOWNTOWN DAY N NITE GARAGE AND SERVICE STORE
 Year: 1942
 Type: AUTOMOBILE GARAGES

 Name: AND SERVICE STORE
 Year: 1942
 Type: AUTOMOBILE LUBRICATION

 Name: DOWNTOWN DAY N NITE GARAGE AND SERVICE STORE
 Year: 1942
 Type: AUTOMOBILE REPAIRING

 Name: DOWNTOWN DAY N NITE GARAGE
 Year: 1958
 Type: AUTOMOBILE REPAIRING

 Name: DOWNTOWN DAY N NITE GARAGE
 Year: 1962
 Type: AUTOMOBILE REPAIRING

Y139 **JIMINEZ SUNLANO SERVICE** **EDR US Hist Auto Stat** **1009077726**
SW **705 G ST** **N/A**
1/8-1/4 **FRESNO, CA**
0.190 mi.
1005 ft. **Site 5 of 5 in cluster Y**

Relative: EDR Historical Auto Stations:
Higher Name: JIMINEZ SUNLANO SERVICE
 Year: 1965
 Type: AUTOMOBILE REPAIRING

W140 **DOWNTOWN DAY N NITE GARAGE** **EDR US Hist Auto Stat** **1009122761**
WNW **926 H ST** **N/A**
1/8-1/4 **FRESNO, CA**
0.191 mi.
1006 ft. **Site 3 of 4 in cluster W**

Relative: EDR Historical Auto Stations:
Lower Name: DOWNTOWN DAY N NITE GARAGE
 Year: 1965
 Type: AUTOMOBILE GARAGES

Map ID
Direction
Distance
Elevation

MAP FINDINGS

Site

Database(s)

EDR ID Number
EPA ID Number

Z141
ENE
1/8-1/4
0.191 mi.
1011 ft.
HAL'S TRUCK RENTAL
621 VAN NESS
FRESNO, CA 93721
Site 1 of 9 in cluster Z

CA FID UST
SWEEPS UST
S101622182
N/A

Relative:
Higher

CA FID UST:
Facility ID: 10001509
Regulated By: UTKNI
Regulated ID: 00049625
Cortese Code: Not reported
SIC Code: Not reported
Facility Phone: 2092669441
Mail To: Not reported
Mailing Address: 621 VAN NESS
Mailing Address 2: Not reported
Mailing City,St,Zip: FRESNO 93721
Contact: Not reported
Contact Phone: Not reported
DUNS Number: Not reported
NPDES Number: Not reported
EPA ID: Not reported
Comments: Not reported
Status: Inactive

Actual:
292 ft.

SWEEPS UST:
Status: Not reported
Comp Number: 49625
Number: Not reported
Board Of Equalization: Not reported
Referral Date: Not reported
Action Date: Not reported
Created Date: Not reported
Owner Tank Id: Not reported
SWRCB Tank Id: 10-000-049625-000001
Tank Status: Not reported
Capacity: 60000
Active Date: Not reported
Tank Use: M.V. FUEL
STG: PRODUCT
Content: LEADED
Number Of Tanks: 3

Status: Not reported
Comp Number: 49625
Number: Not reported
Board Of Equalization: Not reported
Referral Date: Not reported
Action Date: Not reported
Created Date: Not reported
Owner Tank Id: Not reported
SWRCB Tank Id: 10-000-049625-000002
Tank Status: Not reported
Capacity: 10000
Active Date: Not reported
Tank Use: M.V. FUEL
STG: PRODUCT
Content: REG UNLEADED
Number Of Tanks: Not reported

Map ID
Direction
Distance
Elevation

MAP FINDINGS

Site

Database(s)

EDR ID Number
EPA ID Number

HAL'S TRUCK RENTAL (Continued)

S101622182

Status: Not reported
Comp Number: 49625
Number: Not reported
Board Of Equalization: Not reported
Referral Date: Not reported
Action Date: Not reported
Created Date: Not reported
Owner Tank Id: Not reported
SWRCB Tank Id: 10-000-049625-000003
Tank Status: Not reported
Capacity: 7500
Active Date: Not reported
Tank Use: M.V. FUEL
STG: PRODUCT
Content: REG UNLEADED
Number Of Tanks: Not reported

Z142
ENE
1/8-1/4
0.191 mi.
1011 ft.
HAUS TRUCK RENTAL
621 VAN NESS
FRESNO, CA 93721
Site 2 of 9 in cluster Z

CUPA Listings **S106175501**
N/A

Relative:
Higher

CUPA FRESNO:
Facility ID: FA0268256
Cross Street: Not reported
APM Number: Not reported
CERS Id: Not reported
SWIS Number: Not reported
GIS Latitude: Not reported
GIS Longitude: Not reported
Program Element: UST REMOVAL/CLOSURE W/3 TANKS

Actual:
292 ft.

Z143
ENE
1/8-1/4
0.191 mi.
1011 ft.
HAL'S TRUCK RENTAL
621 VAN NESS AVE
FRESNO, CA 93721
Site 3 of 9 in cluster Z

HIST UST **U001592377**
N/A

Relative:
Higher

HIST UST:
Region: STATE
Facility ID: 00000049625
Facility Type: Gas Station
Other Type: TRUCK RENTAL YARD
Contact Name: TYRONE JOUROYAN
Telephone: 2092669441
Owner Name: HAL'S TRUCK RENTAL, INC.
Owner Address: 621 VAN NESS
Owner City,St,Zip: FRESNO, CA 93721
Total Tanks: 0002

Tank Num: 001
Container Num: 1
Year Installed: Not reported
Tank Capacity: 00005500
Tank Used for: PRODUCT

Actual:
292 ft.

Map ID
Direction
Distance
Elevation

MAP FINDINGS

Site

Database(s)

EDR ID Number
EPA ID Number

HAL'S TRUCK RENTAL (Continued)

U001592377

Type of Fuel: REGULAR
Container Construction Thickness: Not reported
Leak Detection: Stock Inventor

Tank Num: 002
Container Num: 2
Year Installed: Not reported
Tank Capacity: 00007500
Tank Used for: PRODUCT
Type of Fuel: REGULAR
Container Construction Thickness: Not reported
Leak Detection: Stock Inventor

**U144
WNW
1/8-1/4
0.192 mi.
1016 ft.**

**PERCH M T
1835 KERN
FRESNO, CA**

EDR US Hist Cleaners

**1009185356
N/A**

Site 2 of 4 in cluster U

**Relative:
Lower**

EDR Historical Cleaners:

Name: PERCH M T
Year: 1927

**Actual:
289 ft.**

Type: CLOTHES PRESSERS CLEANERS AND REPAIRERS

**145
SE
1/8-1/4
0.192 mi.
1016 ft.**

**HUGHES E R STANDARD STATION
514 BROADWAY ST
FRESNO, CA**

EDR US Hist Auto Stat

**1009078508
N/A**

**Relative:
Higher**

EDR Historical Auto Stations:

Name: WOODS CHEVRON SERVICE
Year: 1962
Type: GASOLINE STATIONS

**Actual:
292 ft.**

Name: HUGHES E R STANDARD STATION
Year: 1965
Type: GASOLINE STATIONS

**U146
WNW
1/8-1/4
0.193 mi.
1018 ft.**

**FITZGERALD D W
1831 KERN
FRESNO, CA**

EDR US Hist Auto Stat

**1009076815
N/A**

Site 3 of 4 in cluster U

**Relative:
Lower**

EDR Historical Auto Stations:

Name: BRENTLINGER H M
Year: 1927
Type: AUTOMOBILE GARAGES

**Actual:
289 ft.**

Name: FITZGERALD D W
Year: 1932
Type: AUTOMOBILE REPAIRING

Name: JERGENSON HAROLD

Map ID
Direction
Distance
Elevation

MAP FINDINGS

Site

Database(s)

EDR ID Number
EPA ID Number

FITZGERALD D W (Continued)

1009076815

Year: 1937
Type: AUTOMOBILE REPAIRING

Name: DOWNTOWN GARAGE
Year: 1947
Type: AUTOMOBILE GARAGES

**147
SSE
1/8-1/4
0.194 mi.
1022 ft.**

**PUMP NO. 3
NO STREET NUMBER BETWEEN
FRESNO, CA 93721**

**HIST UST U001592398
N/A**

**Relative:
Higher**

HIST UST:
Region: STATE
Facility ID: 00000030374
Facility Type: Other
Other Type: WATER UTILITY
Contact Name: JOHN TIREY
Telephone: 2092370266
Owner Name: FRESNO COUNTY WATERWORKS DIST.
Owner Address: 1111 FULTON MALL--811 HELM BLD
Owner City,St,Zip: FRESNO, CA 93721
Total Tanks: 0001

**Actual:
293 ft.**

Tank Num: 001
Container Num: 1
Year Installed: 1964
Tank Capacity: 00000350
Tank Used for: PRODUCT
Type of Fuel: DIESEL
Container Construction Thickness: Not reported
Leak Detection: Stock Inventor

**U148
WNW
1/8-1/4
0.194 mi.
1026 ft.**

**KAY S CLEANERS & TAILORS
1809 KERN
FRESNO, CA**

**EDR US Hist Cleaners 1009187128
N/A**

Site 4 of 4 in cluster U

**Relative:
Lower**

EDR Historical Cleaners:
Name: KAY S CLEANERS & TAILORS
Year: 1958
Type: CLEANERS AND DYERS

**Actual:
289 ft.**

Name: KAY S CLEANER & TAILORS
Year: 1962
Type: CLEANERS AND DYERS

Map ID
Direction
Distance
Elevation

MAP FINDINGS

Site

Database(s)

EDR ID Number
EPA ID Number

AA149
NNE
1/8-1/4
0.195 mi.
1031 ft.

WESLEY L C
835 VAN NESS AVE
FRESNO, CA

Site 1 of 6 in cluster AA

EDR US Hist Auto Stat

1009076828
N/A

Relative:
Higher

EDR Historical Auto Stations:

Name: BRAMHALL G A
Year: 1927
Type: AUTOMOBILE GARAGES

Actual:
292 ft.

Name: BELCHER O J FRIANT BENKERT
Year: 1932
Type: AUTOMOBILE GARAGES

Name: HOFFLER CHAS
Year: 1937
Type: AUTOMOBILE REPAIRING

Name: WESLEY L C
Year: 1937
Type: AUTOMOBILE GARAGES

Name: WESLEY L C
Year: 1942
Type: AUTOMOBILE GARAGES

Name: BEARD R E
Year: 1947
Type: AUTOMOBILE GARAGES

Name: HOTEL CALIFORNIAN GARAGE
Year: 1958
Type: AUTOMOBILE GARAGES

AB150
SSW
1/8-1/4
0.197 mi.
1039 ft.

NAGEL SERVICE STATION
665 G
FRESNO, CA

Site 1 of 7 in cluster AB

EDR US Hist Auto Stat

1009074984
N/A

Relative:
Higher

EDR Historical Auto Stations:

Name: NAGEL SERVICE STATION
Year: 1958
Type: GASOLINE STATIONS

Actual:
293 ft.

Name: NAGEL S SERVICE STATION
Year: 1962
Type: GASOLINE STATIONS

Map ID
Direction
Distance
Elevation

MAP FINDINGS

Site

Database(s)

EDR ID Number
EPA ID Number

X151
NNE
1/8-1/4
0.198 mi.
1046 ft.
KAY S CLEANERS & LAUNDRY
2123 INYO ST
FRESNO, CA
Site 4 of 5 in cluster X

EDR US Hist Cleaners
1009188956
N/A

Relative:
Higher
Actual:
292 ft.

EDR Historical Cleaners:

Name: KAY S CLEANERS & LAUNDRY
Year: 1965
Type: CLEANERS AND DYERS

Name: KAY S CLEANERS & LAUNDRY
Year: 1970
Type: CLEANERS AND DYERS

Name: KAY S CLEANERS & LAUNDRY
Year: 1980
Type: CLEANERS AND DYERS

AA152
NNE
1/8-1/4
0.199 mi.
1049 ft.
BRAMHALL G A
838 VAN NESS AVE
FRESNO, CA
Site 2 of 6 in cluster AA

EDR US Hist Auto Stat
1009076817
N/A

Relative:
Higher
Actual:
292 ft.

EDR Historical Auto Stations:

Name: BRAMHALL G A
Year: 1937
Type: AUTOMOBILE GARAGES

Name: GOLDEN WEST GARAGE
Year: 1942
Type: AUTOMOBILE GARAGES

Name: GOLDEN WEST GARAGE
Year: 1947
Type: AUTOMOBILE GARAGES

AA153
NNE
1/8-1/4
0.199 mi.
1051 ft.
CALIFORNIA VALET SERVICE
843 VAN NESS AVE
FRESNO, CA
Site 3 of 6 in cluster AA

EDR US Hist Cleaners
1009183544
N/A

Relative:
Higher
Actual:
292 ft.

EDR Historical Cleaners:

Name: REHN H C
Year: 1942
Type: CLOTHES PRESSERS AND CLEANERS

Name: SIMON O V MRS
Year: 1947
Type: CLOTHES PRESSERS AND CLEANERS

Name: CALIFORNIA VALET SERVICE
Year: 1958
Type: CLEANERS AND DYERS

Name: CALIFORNIAN VALET SERVICE

Map ID
Direction
Distance
Elevation

MAP FINDINGS

Site

Database(s)

EDR ID Number
EPA ID Number

CALIFORNIA VALET SERVICE (Continued)

1009183544

Year: 1962
Type: CLEANERS AND DYERS

Name: CALIFORNIAN VALET SERVICE
Year: 1965
Type: CLEANERS AND DYERS

AB154
SSW
1/8-1/4
0.199 mi.
1053 ft.

NAGEL BROS
655 G
FRESNO, CA

EDR US Hist Auto Stat

1009074779
N/A

Site 2 of 7 in cluster AB

Relative:
Higher

EDR Historical Auto Stations:

Name: NAGEL BROS
Year: 1947

Actual:
293 ft.

Type: GASOLINE AND OIL SERVICE STATIONS

Z155
East
1/8-1/4
0.199 mi.
1053 ft.

SHAHAN LLOYD CHEVRON SERVICE
603 VAN NESS AVE
FRESNO, CA

EDR US Hist Auto Stat

1009075302
N/A

Site 4 of 9 in cluster Z

Relative:
Higher

EDR Historical Auto Stations:

Name: BETTENCOURT CHEVRON SERVICE
Year: 1958
Type: GASOLINE STATIONS

Actual:
292 ft.

Name: SHAHAN LLOYD CHEVRON SERVICE
Year: 1962
Type: GASOLINE STATIONS

Name: SHAHAN LLOYD CHEVRON SERVICE
Year: 1965
Type: GASOLINE STATIONS

Name: BEEBE CHEVRON STATION
Year: 1975
Type: GASOLINE STATIONS

W156
WNW
1/8-1/4
0.200 mi.
1057 ft.

POLICE DRESSING STATION
940 BROADWAY
FRESNO, CA 93721

CUPA Listings

S106176037
N/A

Site 4 of 4 in cluster W

Relative:
Lower

CUPA FRESNO:

Facility ID: FA0170680
Cross Street: Not reported
APM Number: Not reported
CERS Id: Not reported
SWIS Number: Not reported
GIS Latitude: Not reported
GIS Longitude: Not reported

Actual:
289 ft.

Map ID
Direction
Distance
Elevation

MAP FINDINGS

Site

Database(s)

EDR ID Number
EPA ID Number

POLICE DRESSING STATION (Continued)

S106176037

Program Element: UST REMOVAL/CLOSURE W/1 TANK

X157
NNE
1/8-1/4
0.200 mi.
1057 ft.
UNITED SECURITY BANK
2126 INYO ST
FRESNO, CA 93721
Site 5 of 5 in cluster X

CUPA Listings **S108223749**
N/A

Relative: CUPA FRESNO:
Higher Facility ID: FA0273720
Cross Street: Not reported
Actual: APM Number: Not reported
292 ft. CERS Id: Not reported
SWIS Number: Not reported
GIS Latitude: Not reported
GIS Longitude: Not reported
Program Element: UST REMOVAL/CLOSURE W/1 TANK

AC158
WSW
1/8-1/4
0.201 mi.
1059 ft.
PARISIAN CLEANERS & DYERS
803 G
FRESNO, CA
Site 1 of 6 in cluster AC

EDR US Hist Cleaners **1009183533**
N/A

Relative: EDR Historical Cleaners:
Higher Name: PARISIAN CLEANERS & DYERS
Year: 1927
Actual: Type: CLEANERS & DYERS
292 ft.
Name: PARISIAN CLEANERS & DYERS
Year: 1937
Type: CLOTHES PRESSERS AND CLEANERS
Name: PARISIAN CLEANERS & DYERS
Year: 1942
Type: CLOTHES PRESSERS AND CLEANERS
Name: PARISIAN CLEANERS & DYERS
Year: 1947
Type: CLOTHES PRESSERS AND CLEANERS

AB159
SSW
1/8-1/4
0.201 mi.
1060 ft.
CISNEROS EXXON SERVICE
655 G ST
FRESNO, CA
Site 3 of 7 in cluster AB

EDR US Hist Auto Stat **1009076339**
N/A

Relative: EDR Historical Auto Stations:
Higher Name: CISNEROS NORWALK SERV
Year: 1965
Actual: Type: GASOLINE STATIONS
293 ft.
Name: CISNEROS EXXON SERVICE
Year: 1975
Type: GASOLINE STATIONS

Map ID
Direction
Distance
Elevation

MAP FINDINGS

EDR ID Number
EPA ID Number

AB160
SSW
1/8-1/4
0.201 mi.
1060 ft.
ABANDONED SERVICE STATION
655 G ST
FRESNO, CA 93721
Site 4 of 7 in cluster AB

HIST CORTESE
LUST
CUPA Listings
S104869033
N/A

Relative:
Higher

HIST CORTESE:
Region: CORTESE
Facility County Code: 10
Reg By: LTNKA
Reg Id: 5T10000124

Actual:
293 ft.

LUST:
Region: STATE
Global Id: T0601900122
Latitude: 36.727977763
Longitude: -119.7906971
Case Type: LUST Cleanup Site
Status: Open - Site Assessment
Status Date: 01/03/2007
Lead Agency: CENTRAL VALLEY RWQCB (REGION 5F)
Case Worker: KDJ
Local Agency: Not reported
RB Case Number: 5T10000124
LOC Case Number: FA0269407
File Location: Not reported
Potential Media Affect: Aquifer used for drinking water supply
Potential Contaminants of Concern: Gasoline
Site History: The case was opened following an unauthorized release from an underground storage tank system at the subject site. Corrective action is underway as directed by the CVRWQCB. Corrective action may consist of preliminary site investigation, planning and implementation of remedial action, verification monitoring, or a combination thereof. A summary of the site history is available by clicking on either the "Cleanup Status History", "Regulatory Activities" or the "Site Maps/Documents" tab. For a complete site history the case file at the CVRWQCB should be consulted.

[Click here to access the California GeoTracker records for this facility:](#)

Contact:
Global Id: T0601900122
Contact Type: Regional Board Caseworker
Contact Name: KENNETH D. JONES
Organization Name: CENTRAL VALLEY RWQCB (REGION 5F)
Address: 1685 E STREET
City: FRESNO
Email: ken.jones@waterboards.ca.gov
Phone Number: Not reported

Status History:
Global Id: T0601900122
Status: Open - Site Assessment
Status Date: 05/03/2005

Global Id: T0601900122
Status: Open - Site Assessment
Status Date: 11/18/2005

Map ID
Direction
Distance
Elevation

MAP FINDINGS

Site

Database(s)

EDR ID Number
EPA ID Number

ABANDONED SERVICE STATION (Continued)

S104869033

Global Id: T0601900122
Status: Open - Site Assessment
Status Date: 01/03/2007

Global Id: T0601900122
Status: Open - Site Assessment
Status Date: 10/10/1988

Global Id: T0601900122
Status: Open - Case Begin Date
Status Date: 09/06/1988

Regulatory Activities:

Global Id: T0601900122
Action Type: ENFORCEMENT
Date: 02/05/2007
Action: Technical Correspondence / Assistance / Other

Global Id: T0601900122
Action Type: ENFORCEMENT
Date: 11/02/2004
Action: Staff Letter

Global Id: T0601900122
Action Type: ENFORCEMENT
Date: 01/25/2006
Action: Staff Letter

Global Id: T0601900122
Action Type: ENFORCEMENT
Date: 01/19/2005
Action: * Verbal Communication

Global Id: T0601900122
Action Type: ENFORCEMENT
Date: 05/04/2012
Action: Letter - Notice

Global Id: T0601900122
Action Type: RESPONSE
Date: 01/07/2005
Action: Other Report / Document

Global Id: T0601900122
Action Type: Other
Date: 09/06/1988
Action: Leak Discovery

Global Id: T0601900122
Action Type: ENFORCEMENT
Date: 05/20/2005
Action: Staff Letter

Global Id: T0601900122
Action Type: ENFORCEMENT
Date: 08/28/2007
Action: Verbal Communication

Map ID
Direction
Distance
Elevation

MAP FINDINGS

Site

Database(s)

EDR ID Number
EPA ID Number

ABANDONED SERVICE STATION (Continued)

S104869033

Global Id:	T0601900122
Action Type:	ENFORCEMENT
Date:	05/07/2007
Action:	Technical Correspondence / Assistance / Other
Global Id:	T0601900122
Action Type:	ENFORCEMENT
Date:	10/07/2004
Action:	* Referral to Regional Board or Another State Agency
Global Id:	T0601900122
Action Type:	ENFORCEMENT
Date:	03/24/2005
Action:	* Verbal Communication
Global Id:	T0601900122
Action Type:	RESPONSE
Date:	01/07/2005
Action:	Preliminary Site Assessment Workplan
Global Id:	T0601900122
Action Type:	ENFORCEMENT
Date:	03/15/2011
Action:	Notice of Violation
Global Id:	T0601900122
Action Type:	ENFORCEMENT
Date:	07/07/2010
Action:	Staff Letter
Global Id:	T0601900122
Action Type:	RESPONSE
Date:	07/22/2005
Action:	Preliminary Site Assessment Report
Global Id:	T0601900122
Action Type:	RESPONSE
Date:	03/10/2006
Action:	Soil and Water Investigation Workplan
Global Id:	T0601900122
Action Type:	RESPONSE
Date:	03/10/2006
Action:	CAP/RAP - Feasibility Study Report
Global Id:	T0601900122
Action Type:	ENFORCEMENT
Date:	07/21/2014
Action:	Staff Letter
Global Id:	T0601900122
Action Type:	RESPONSE
Date:	04/25/2014
Action:	Site Assessment Report
Global Id:	T0601900122
Action Type:	RESPONSE

Map ID
Direction
Distance
Elevation

MAP FINDINGS

Site

Database(s)

EDR ID Number
EPA ID Number

ABANDONED SERVICE STATION (Continued)

S104869033

Date:	10/01/2014
Action:	Other Workplan
Global Id:	T0601900122
Action Type:	ENFORCEMENT
Date:	06/19/2006
Action:	Verbal Communication
Global Id:	T0601900122
Action Type:	ENFORCEMENT
Date:	01/21/2014
Action:	Staff Letter
Global Id:	T0601900122
Action Type:	ENFORCEMENT
Date:	10/07/2013
Action:	Verbal Enforcement
Global Id:	T0601900122
Action Type:	ENFORCEMENT
Date:	11/14/2013
Action:	Site Visit / Inspection / Sampling
Global Id:	T0601900122
Action Type:	Other
Date:	10/10/1988
Action:	Leak Reported
Global Id:	T0601900122
Action Type:	RESPONSE
Date:	05/04/2015
Action:	Well Installation Report
Global Id:	T0601900122
Action Type:	ENFORCEMENT
Date:	01/12/2007
Action:	Verbal Communication
Global Id:	T0601900122
Action Type:	RESPONSE
Date:	04/15/2011
Action:	Correspondence
Global Id:	T0601900122
Action Type:	ENFORCEMENT
Date:	07/08/2009
Action:	Technical Correspondence / Assistance / Other
Global Id:	T0601900122
Action Type:	RESPONSE
Date:	11/24/2008
Action:	Other Report / Document
Global Id:	T0601900122
Action Type:	RESPONSE
Date:	12/22/2014
Action:	Well Installation Workplan - Regulator Responded

Map ID
Direction
Distance
Elevation

MAP FINDINGS

Site

Database(s)

EDR ID Number
EPA ID Number

ABANDONED SERVICE STATION (Continued)

S104869033

Global Id:	T0601900122
Action Type:	ENFORCEMENT
Date:	05/17/2006
Action:	Verbal Communication
Global Id:	T0601900122
Action Type:	ENFORCEMENT
Date:	01/12/2015
Action:	Staff Letter
Global Id:	T0601900122
Action Type:	RESPONSE
Date:	08/09/2010
Action:	Other Report / Document
Global Id:	T0601900122
Action Type:	RESPONSE
Date:	01/22/2014
Action:	Soil and Water Investigation Workplan - Regulator Responded
Global Id:	T0601900122
Action Type:	RESPONSE
Date:	03/05/2007
Action:	Other Report / Document
Global Id:	T0601900122
Action Type:	ENFORCEMENT
Date:	10/22/2008
Action:	Staff Letter
Global Id:	T0601900122
Action Type:	Other
Date:	09/06/1988
Action:	Leak Stopped
Global Id:	T0601900122
Action Type:	RESPONSE
Date:	10/30/2007
Action:	Soil and Water Investigation Report

LUST REG 5:

Region:	5
Status:	Pollution Characterization
Case Number:	5T10000124
Case Type:	Drinking Water Aquifer affected
Substance:	GASOLINE
Staff Initials:	WWG
Lead Agency:	Regional
Program:	LUST
MTBE Code:	N/A

CUPA FRESNO:

Facility ID:	FA0269407
Cross Street:	MONO
APM Number:	467-081-16T

Map ID
Direction
Distance
Elevation

MAP FINDINGS

Site

Database(s)

EDR ID Number
EPA ID Number

ABANDONED SERVICE STATION (Continued)

S104869033

CERS Id: Not reported
SWIS Number: Not reported
GIS Latitude: Not reported
GIS Longitude: Not reported
Program Element: UST REMOVAL/CLOSURE W/3 TANKS

Facility ID: FA0269407
Cross Street: MONO
APM Number: 467-081-16T
CERS Id: Not reported
SWIS Number: Not reported
GIS Latitude: Not reported
GIS Longitude: Not reported
Program Element: CONTAMINATED UST SITE/RWQCB LEAD AGENCY

Z161
East
1/8-1/4
0.201 mi.
1062 ft.

GOODE GEO
602 VAN NESS AV
FRESNO, CA

EDR US Hist Auto Stat **1009072901**
N/A

Site 5 of 9 in cluster Z

Relative:
Higher

EDR Historical Auto Stations:

Name: GOODE GEO
Year: 1947

Actual:
292 ft.

Type: GASOLINE AND OIL SERVICE STATIONS

AA162
NNE
1/8-1/4
0.202 mi.
1064 ft.

HOONANIAN CARNEY
844 VAN NESS AVE
FRESNO, CA

EDR US Hist Cleaners **1009183426**
N/A

Site 4 of 6 in cluster AA

Relative:
Higher

EDR Historical Cleaners:

Name: HOONANIAN CARNEY
Year: 1942
Type: CLOTHES PRESSERS AND CLEANERS

Actual:
292 ft.

Name: HOONANIAN CARNEY
Year: 1947
Type: CLOTHES PRESSERS AND CLEANERS

AC163
WSW
1/8-1/4
0.203 mi.
1070 ft.

LAMOURE S PARISIAN CLEANERS
803 G ST
FRESNO, CA

EDR US Hist Cleaners **1009188961**
N/A

Site 2 of 6 in cluster AC

Relative:
Higher

EDR Historical Cleaners:

Name: LAMOURE S PARISIAN CLEANERS
Year: 1965
Type: CLEANERS AND DYERS

Actual:
292 ft.

Name: LAMOURE S CLEANERS & LAUNDRY
Year: 1970
Type: CLEANERS AND DYERS

Map ID
Direction
Distance
Elevation

MAP FINDINGS

Site

Database(s)

EDR ID Number
EPA ID Number

LAMOURE S PARISIAN CLEANERS (Continued)

1009188961

Name: LAMOURE S CLEANERS & LAUNDRY
Year: 1980
Type: CLEANERS AND DYERS

AC164 **CHRIS MATHYS PROPERTY**
WSW **808 G ST**
1/8-1/4 **FRESNO, CA 93721**
0.203 mi.
1070 ft. **Site 3 of 6 in cluster AC**

CUPA Listings **S104869039**
N/A

Relative: CUPA FRESNO:
Higher Facility ID: FA0273918
Cross Street: INYO
Actual: APM Number: 467-040-05S
292 ft. CERS Id: Not reported
SWIS Number: Not reported
GIS Latitude: Not reported
GIS Longitude: Not reported
Program Element: UST REMOVAL/CLOSURE W/2 TANKS

AC165 **TRIANGLE GRAIN CO.**
WSW **808 G ST**
1/8-1/4 **FRESNO, CA 93706**
0.203 mi.
1070 ft. **Site 4 of 6 in cluster AC**

CA FID UST **S101621838**
SWEEPS UST **N/A**

Relative: CA FID UST:
Higher Facility ID: 10006805
Regulated By: UTNKA
Actual: Regulated ID: 00037144
292 ft. Cortese Code: Not reported
SIC Code: Not reported
Facility Phone: 2094858150
Mail To: Not reported
Mailing Address: P O BOX
Mailing Address 2: Not reported
Mailing City,St,Zip: FRESNO 93706
Contact: Not reported
Contact Phone: Not reported
DUNs Number: Not reported
NPDES Number: Not reported
EPA ID: Not reported
Comments: Not reported
Status: Active

SWEEPS UST:
Status: Active
Comp Number: 37144
Number: 9
Board Of Equalization: 44-004107
Referral Date: 07-01-85
Action Date: Not reported
Created Date: 02-29-88
Owner Tank Id: 1
SWRCB Tank Id: 10-000-037144-000001
Tank Status: A

Map ID
Direction
Distance
Elevation

MAP FINDINGS

Site

Database(s)

EDR ID Number
EPA ID Number

TRIANGLE GRAIN CO. (Continued)

S101621838

Capacity: 1000
Active Date: 07-01-85
Tank Use: M.V. FUEL
STG: P
Content: REG UNLEADED
Number Of Tanks: 2

Status: Active
Comp Number: 37144
Number: 9
Board Of Equalization: 44-004107
Referral Date: 07-01-85
Action Date: Not reported
Created Date: 02-29-88
Owner Tank Id: 2
SWRCB Tank Id: 10-000-037144-000002
Tank Status: A
Capacity: 8000
Active Date: 07-01-85
Tank Use: M.V. FUEL
STG: P
Content: DIESEL
Number Of Tanks: Not reported

AC166
WSW
1/8-1/4
0.203 mi.
1070 ft.

TRIANGLE GRAIN CO.
808 G ST
FRESNO, CA 93706

HIST UST **U001591898**
N/A

Site 5 of 6 in cluster AC

Relative:
Higher

HIST UST:
Region: STATE
Facility ID: 00000037144
Facility Type: Other
Other Type: MFG DAIRY FEED
Contact Name: WILLIAM LA PLANTE
Telephone: 2094858150
Owner Name: TRIANGLE GRAIN CO.
Owner Address: 808 G STREET
Owner City,St,Zip: FRESNO, CA 93706
Total Tanks: 0002

Actual:
292 ft.

Tank Num: 001
Container Num: 1
Year Installed: Not reported
Tank Capacity: 00001000
Tank Used for: PRODUCT
Type of Fuel: UNLEADED
Container Construction Thickness: Not reported
Leak Detection: Stock Inventor

Tank Num: 002
Container Num: 2
Year Installed: Not reported
Tank Capacity: 00008000
Tank Used for: PRODUCT
Type of Fuel: DIESEL
Container Construction Thickness: Not reported

Map ID
Direction
Distance
Elevation

MAP FINDINGS

Site

Database(s)

EDR ID Number
EPA ID Number

TRIANGLE GRAIN CO. (Continued)

U001591898

Leak Detection: Stock Inventor

AC167
WSW
1/8-1/4
0.204 mi.
1075 ft.

LIBERTY GARAGE
811 G
FRESNO, CA

EDR US Hist Auto Stat **1009077111**
N/A

Site 6 of 6 in cluster AC

Relative:
Higher

EDR Historical Auto Stations:

Name: LIBERTY GARAGE
Year: 1927
Type: AUTOMOBILE GARAGES

Actual:
292 ft.

Name: HAMASUMI S
Year: 1932
Type: AUTOMOBILE REPAIRING

Name: HAMASUMI S
Year: 1937
Type: AUTOMOBILE REPAIRING

AB168
SSW
1/8-1/4
0.205 mi.
1080 ft.

GLEN ELECTRIC
641 G ST
FRESNO, CA 93721

CUPA Listings **S104869032**
N/A

Site 5 of 7 in cluster AB

Relative:
Higher

CUPA FRESNO:

Facility ID: FA0269711
Cross Street: Not reported
APM Number: Not reported
CERS Id: Not reported
SWIS Number: Not reported
GIS Latitude: Not reported
GIS Longitude: Not reported
Program Element: UST REMOVAL/CLOSURE W/1 TANK

Actual:
293 ft.

AB169
SSW
1/8-1/4
0.205 mi.
1080 ft.

ELECTROHEAT DIV, GLENN ELECTRI
641 "G" STREET
FRESNO, CA 93706

HIST UST **U001591588**
N/A

Site 6 of 7 in cluster AB

Relative:
Higher

HIST UST:

Region: STATE
Facility ID: 00000037916
Facility Type: Other
Other Type: Not reported
Contact Name: T A BOTHWELL
Telephone: 2092660137
Owner Name: GLENN ELECTRIC HEATER CORPORAT
Owner Address: 2111 E 30TH STREET
Owner City,St,Zip: ERIE, PA 16510
Total Tanks: 0001

Actual:
293 ft.

Map ID
Direction
Distance
Elevation

MAP FINDINGS

Site

Database(s)

EDR ID Number
EPA ID Number

ELECTROHEAT DIV, GLENN ELECTRI (Continued)

U001591588

Tank Num: 001
Container Num: 1
Year Installed: Not reported
Tank Capacity: 00002000
Tank Used for: PRODUCT
Type of Fuel: REGULAR
Container Construction Thickness: Not reported
Leak Detection: None

AB170
SSW
1/8-1/4
0.205 mi.
1083 ft.
GLENN ELECTRIC HEATER CORP
641 G ST
FRESNO, CA 93706
Site 7 of 7 in cluster AB

CA FID UST
SWEEPS UST
S101621591
N/A

Relative:
Higher

Actual:
293 ft.

CA FID UST:
Facility ID: 10002139
Regulated By: UTNKA
Regulated ID: 00037916
Cortese Code: Not reported
SIC Code: Not reported
Facility Phone: 2092660137
Mail To: Not reported
Mailing Address: 641 G ST
Mailing Address 2: Not reported
Mailing City,St,Zip: FRESNO 93706
Contact: Not reported
Contact Phone: Not reported
DUNS Number: Not reported
NPDES Number: Not reported
EPA ID: Not reported
Comments: Not reported
Status: Active

SWEEPS UST:

Status: Not reported
Comp Number: 37916
Number: Not reported
Board Of Equalization: 44-004128
Referral Date: Not reported
Action Date: Not reported
Created Date: Not reported
Owner Tank Id: Not reported
SWRCB Tank Id: 10-000-037916-000001
Tank Status: Not reported
Capacity: 2000
Active Date: Not reported
Tank Use: M.V. FUEL
STG: PRODUCT
Content: LEADED
Number Of Tanks: 1

Map ID
Direction
Distance
Elevation

MAP FINDINGS

Site

Database(s)

EDR ID Number
EPA ID Number

171
NNE
1/8-1/4
0.206 mi.
1089 ft.

R & L RICHFIELD SERVICE
2135 INYO ST
FRESNO, CA

EDR US Hist Auto Stat

1009076502
N/A

Relative:
Higher

EDR Historical Auto Stations:

Name: R & L RICHFIELD SERVICE
Year: 1958
Type: GASOLINE STATIONS

Actual:
292 ft.

AD172
WNW
1/8-1/4
0.207 mi.
1095 ft.

HOBBS PARSONS PRODUCE
951 H ST
FRESNO, CA 93721

CA FID UST
SWEEPS UST

S101622184
N/A

Site 1 of 6 in cluster AD

Relative:
Lower

CA FID UST:

Facility ID: 10001022
Regulated By: UTNKI
Regulated ID: 00010563
Cortese Code: Not reported
SIC Code: Not reported
Facility Phone: 2092376111
Mail To: Not reported
Mailing Address: 951 H ST
Mailing Address 2: Not reported
Mailing City,St,Zip: FRESNO 93721
Contact: Not reported
Contact Phone: Not reported
DUNs Number: Not reported
NPDES Number: Not reported
EPA ID: Not reported
Comments: Not reported
Status: Inactive

Actual:
289 ft.

SWEEPS UST:

Status: Not reported
Comp Number: 10563
Number: Not reported
Board Of Equalization: 44-003646
Referral Date: Not reported
Action Date: Not reported
Created Date: Not reported
Owner Tank Id: Not reported
SWRCB Tank Id: 10-000-010563-000001
Tank Status: Not reported
Capacity: 10000
Active Date: Not reported
Tank Use: M.V. FUEL
STG: PRODUCT
Content: DIESEL
Number Of Tanks: 4

Status: Not reported
Comp Number: 10563
Number: Not reported
Board Of Equalization: 44-003646
Referral Date: Not reported

Map ID
Direction
Distance
Elevation

MAP FINDINGS

Site

Database(s)

EDR ID Number
EPA ID Number

HOBBS PARSONS PRODUCE (Continued)

S101622184

Action Date: Not reported
Created Date: Not reported
Owner Tank Id: Not reported
SWRCB Tank Id: 10-000-010563-000002
Tank Status: Not reported
Capacity: 2000
Active Date: Not reported
Tank Use: M.V. FUEL
STG: PRODUCT
Content: GASOLINE
Number Of Tanks: Not reported

Status: Not reported
Comp Number: 10563
Number: Not reported
Board Of Equalization: 44-003646
Referral Date: Not reported
Action Date: Not reported
Created Date: Not reported
Owner Tank Id: Not reported
SWRCB Tank Id: 10-000-010563-000003
Tank Status: Not reported
Capacity: 1000
Active Date: Not reported
Tank Use: M.V. FUEL
STG: PRODUCT
Content: GASOLINE
Number Of Tanks: Not reported

Status: Not reported
Comp Number: 10563
Number: Not reported
Board Of Equalization: 44-003646
Referral Date: Not reported
Action Date: Not reported
Created Date: Not reported
Owner Tank Id: Not reported
SWRCB Tank Id: 10-000-010563-000004
Tank Status: Not reported
Capacity: 500
Active Date: Not reported
Tank Use: OIL
STG: WASTE
Content: WASTE OIL
Number Of Tanks: Not reported

AD173 **HOBBS PARSONS COMPANY**
WNW **951 H ST**
1/8-1/4 **FRESNO, CA 93721**
0.207 mi.
1095 ft. **Site 2 of 6 in cluster AD**

HIST UST **U001592380**
N/A

Relative: HIST UST:
Lower Region: STATE
Facility ID: 00000010563
Facility Type: Other
Other Type: Not reported
Contact Name: RICHARD GRIFFIN

Actual:
289 ft.

Map ID
Direction
Distance
Elevation

MAP FINDINGS

Site

Database(s)

EDR ID Number
EPA ID Number

HOBBS PARSONS COMPANY (Continued)

U001592380

Telephone: 2092376111
Owner Name: HOBBS PARSONS COMPANY
Owner Address: 951 H STREET
Owner City,St,Zip: FRESNO, CA 93721
Total Tanks: 0003

Tank Num: 001
Container Num: 3
Year Installed: 1976
Tank Capacity: 00010000
Tank Used for: PRODUCT
Type of Fuel: DIESEL
Container Construction Thickness: Not reported
Leak Detection: None

Tank Num: 002
Container Num: 2
Year Installed: Not reported
Tank Capacity: 00002000
Tank Used for: PRODUCT
Type of Fuel: REGULAR
Container Construction Thickness: Not reported
Leak Detection: None

Tank Num: 003
Container Num: 1
Year Installed: Not reported
Tank Capacity: 00001000
Tank Used for: PRODUCT
Type of Fuel: UNLEADED
Container Construction Thickness: Not reported
Leak Detection: None

AD174 **HOBBS PARSON PRODUCE**
WNW **951 H ST**
1/8-1/4 **FRESNO, CA 93721**
0.207 mi.
1095 ft. **Site 3 of 6 in cluster AD**

CUPA Listings **S110653439**
N/A

Relative: CUPA FRESNO:
Lower Facility ID: FA0169730
Cross Street: Not reported
Actual: APM Number: Not reported
289 ft. CERS Id: Not reported
SWIS Number: Not reported
GIS Latitude: Not reported
GIS Longitude: Not reported
Program Element: UST REMOVAL/CLOSURE W/4 TANKS

Map ID
Direction
Distance
Elevation

MAP FINDINGS

Site

Database(s)

EDR ID Number
EPA ID Number

AD175 **CUNNINGHAM R M** **EDR US Hist Auto Stat** **1009075675**
WNW **950 H** **N/A**
1/8-1/4 **FRESNO, CA**
0.208 mi.
1097 ft. **Site 4 of 6 in cluster AD**

Relative: EDR Historical Auto Stations:
Lower Name: THALMAN A J
Year: 1927
Type: AUTOMOBILE REPAIRING AND SERVICE STATIONS
Actual:
289 ft. Name: KAZARIAN W K
Year: 1932
Type: AUTOMOBILE REPAIRING
Name: CUNNINGHAM R M
Year: 1937
Type: AUTOMOBILE GARAGES
Name: ANGELICH MICHL
Year: 1942
Type: AUTOMOBILE GARAGES

AD176 **STANDARD STATIONS INC** **EDR US Hist Auto Stat** **1009077986**
WNW **953 BROADWAY ST** **N/A**
1/8-1/4 **FRESNO, CA**
0.209 mi.
1102 ft. **Site 5 of 6 in cluster AD**

Relative: EDR Historical Auto Stations:
Lower Name: STANDARD STATIONS INC
Year: 1965
Type: GASOLINE STATIONS
Actual:
289 ft.

AA177 **FC BLDG/MAINT PARKING GARAGE** **CUPA Listings** **S106175224**
NNE **862 VAN NESS** **N/A**
1/8-1/4 **FRESNO, CA 93702**
0.210 mi.
1110 ft. **Site 5 of 6 in cluster AA**

Relative: CUPA FRESNO:
Higher Facility ID: FA0272837
Cross Street: Not reported
APM Number: Not reported
CERS Id: Not reported
SWIS Number: Not reported
GIS Latitude: Not reported
GIS Longitude: Not reported
Program Element: UST REMOVAL/CLOSURE W/14 TANKS
Actual:
292 ft.

Map ID
Direction
Distance
Elevation

MAP FINDINGS

Site

Database(s)

EDR ID Number
EPA ID Number

Z178
East
1/8-1/4
0.210 mi.
1110 ft.
SNAPPY FOOD & LIQUOR
2111 VENTURA ST
FRESNO, CA 93721
Site 6 of 9 in cluster Z

UST **U003941760**
N/A

Relative: UST:
Higher Facility ID: FA0001396
Permitting Agency: FRESNO COUNTY
Actual: Latitude: 36.732453
292 ft. Longitude: -119.783368

Z179
East
1/8-1/4
0.210 mi.
1110 ft.
TY BOY'S MINI MART
2111 VENTURA ST
FRESNO, CA 93721
Site 7 of 9 in cluster Z

HIST UST **U001592414**
N/A

Relative: HIST UST:
Higher Region: STATE
Facility ID: 00000056573
Actual: Facility Type: Gas Station
292 ft. Other Type: Not reported
Contact Name: TYRONE JOUROYAN
Telephone: 2092669441
Owner Name: SEL-MORE ACCESSORIES, INC.
Owner Address: 2149 VENTURA
Owner City,St,Zip: FRESNO, CA 93721
Total Tanks: 0003

Tank Num: 001
Container Num: 3
Year Installed: Not reported
Tank Capacity: 00006000
Tank Used for: PRODUCT
Type of Fuel: PREMIUM
Container Construction Thickness: Not reported
Leak Detection: Stock Inventor

Tank Num: 002
Container Num: 2
Year Installed: Not reported
Tank Capacity: 00010000
Tank Used for: PRODUCT
Type of Fuel: REGULAR
Container Construction Thickness: Not reported
Leak Detection: Stock Inventor

Tank Num: 003
Container Num: 1
Year Installed: Not reported
Tank Capacity: 00010000
Tank Used for: PRODUCT
Type of Fuel: UNLEADED
Container Construction Thickness: Not reported
Leak Detection: Stock Inventor

Map ID
Direction
Distance
Elevation

MAP FINDINGS

EDR ID Number
EPA ID Number

Z180
East
1/8-1/4
0.210 mi.
1110 ft.

PERACCHI JOE MOBIL SERVICE
2111 VENTURA ST
FRESNO, CA

EDR US Hist Auto Stat

1009077450
N/A

Site 8 of 9 in cluster Z

Relative:
Higher

EDR Historical Auto Stations:

Name: HALWOOD SERVICE
Year: 1958
Type: GASOLINE STATIONS

Actual:
292 ft.

Name: HALWOOD SERVICE INC
Year: 1962
Type: GASOLINE STATIONS

Name: HALWOOD SERVICE
Year: 1965
Type: GASOLINE STATIONS

Name: PERACCHI JOE MOBIL SERVICE
Year: 1975
Type: GASOLINE STATIONS

Name: PERACCHI JOE MOBIL SERVICE
Year: 1980
Type: GASOLINE STATIONS

Z181
East
1/8-1/4
0.210 mi.
1110 ft.

SNAPPY FOOD & LIQUOR
2111 VENTURA ST
FRESNO, CA 93721

Site 9 of 9 in cluster Z

CA FID UST
CUPA Listings
SWEEPS UST

S101622205
N/A

Relative:
Higher

CA FID UST:

Facility ID: 10008128
Regulated By: UTNKA
Regulated ID: 00056573
Cortese Code: Not reported
SIC Code: Not reported
Facility Phone: 2092669441
Mail To: Not reported
Mailing Address: 2149 VENTURA
Mailing Address 2: Not reported
Mailing City,St,Zip: FRESNO 93721
Contact: Not reported
Contact Phone: Not reported
DUNs Number: Not reported
NPDES Number: Not reported
EPA ID: Not reported
Comments: Not reported
Status: Active

Actual:
292 ft.

CUPA FRESNO:

Facility ID: FA0001396
Cross Street: VAN NESS
APM Number: 468-261-10
CERS Id: 10603309
SWIS Number: Not reported
GIS Latitude: Not reported

Map ID
Direction
Distance
Elevation

MAP FINDINGS

Site

Database(s)

EDR ID Number
EPA ID Number

SNAPPY FOOD & LIQUOR (Continued)

S101622205

GIS Longitude: Not reported
Program Element: UST FACILITY WITH TWO TANKS

Facility ID: FA0001396
Cross Street: VAN NESS
APM Number: 468-261-10
CERS Id: Not reported
SWIS Number: Not reported
GIS Latitude: Not reported
GIS Longitude: Not reported
Program Element: MV FUEL/OIL/PROPANE ONLY IN AGST/UST MODEL PL

Facility ID: FA0001396
Cross Street: VAN NESS
APM Number: 468-261-10
CERS Id: Not reported
SWIS Number: Not reported
GIS Latitude: Not reported
GIS Longitude: Not reported
Program Element: UST REMOVAL/CLOSURE W/4 TANKS

SWEEPS UST:

Status: Active
Comp Number: 56573
Number: 1
Board Of Equalization: 44-004505
Referral Date: 02-02-94
Action Date: 05-24-94
Created Date: 02-29-88
Owner Tank Id: 3
SWRCB Tank Id: 10-000-056573-000001
Tank Status: A
Capacity: 6000
Active Date: 02-02-94
Tank Use: M.V. FUEL
STG: P
Content: PRM UNLEADED
Number Of Tanks: 4

Status: Active
Comp Number: 56573
Number: 1
Board Of Equalization: 44-004505
Referral Date: 02-02-94
Action Date: 05-24-94
Created Date: 02-29-88
Owner Tank Id: 2
SWRCB Tank Id: 10-000-056573-000002
Tank Status: A
Capacity: 10000
Active Date: 02-02-94
Tank Use: M.V. FUEL
STG: P
Content: REG UNLEADED
Number Of Tanks: Not reported

Status: Active

Map ID
Direction
Distance
Elevation

MAP FINDINGS

Site

Database(s)

EDR ID Number
EPA ID Number

SNAPPY FOOD & LIQUOR (Continued)

S101622205

Comp Number: 56573
Number: 1
Board Of Equalization: 44-004505
Referral Date: 02-02-94
Action Date: 05-24-94
Created Date: 02-29-88
Owner Tank Id: 1
SWRCB Tank Id: 10-000-056573-000003
Tank Status: A
Capacity: 10000
Active Date: 02-02-94
Tank Use: M.V. FUEL
STG: P
Content: REG UNLEADED
Number Of Tanks: Not reported

Status: Active
Comp Number: 56573
Number: 1
Board Of Equalization: 44-004505
Referral Date: 02-02-94
Action Date: 05-24-94
Created Date: 02-29-88
Owner Tank Id: Not reported
SWRCB Tank Id: 10-000-056573-000004
Tank Status: A
Capacity: 500
Active Date: 02-02-94
Tank Use: OIL
STG: W
Content: WASTE OIL
Number Of Tanks: Not reported

AA182
NNE
1/8-1/4
0.211 mi.
1112 ft.

MORRIS R E
862 VAN NESS AV
FRESNO, CA

EDR US Hist Auto Stat **1009076818**
N/A

Site 6 of 6 in cluster AA

Relative:
Higher

EDR Historical Auto Stations:

Name: COOK C C
Year: 1927
Type: GASOLINE AND OIL SERVICE STATIONS

Actual:
292 ft.

Name: RICHFIELD SUPER GARAGE
Year: 1937
Type: AUTOMOBILE GARAGES

Name: HILLS & HUGHES
Year: 1937
Type: AUTOMOBILE LAUNDRIES

Name: RICHFIELD SUPER GARAGE
Year: 1942
Type: AUTOMOBILE GARAGES

Name: MORRIS R E
Year: 1942

Map ID
Direction
Distance
Elevation

MAP FINDINGS

Site

Database(s)

EDR ID Number
EPA ID Number

MORRIS R E (Continued)

1009076818

Type: AUTOMOBILE REPAIRING

Name: HUGHES A N
Year: 1942
Type: AUTOMOBILE LAUNDRIES

Name: HUGHES F A
Year: 1947
Type: AUTOMOBILE LAUNDRIES

Name: RICHFIELD SUPER GARAGE
Year: 1947
Type: AUTOMOBILE GARAGES

Name: MORRIS R E
Year: 1947
Type: AUTOMOBILE REPAIRING

Name: MORRIS R EARL REAR
Year: 1958
Type: AUTOMOBILE REPAIRING

AD183
WNW
1/8-1/4
0.214 mi.
1131 ft.

ISAKOOLIAN B V
959 BROADWAY ST
FRESNO, CA

EDR US Hist Cleaners

1009185483
N/A

Site 6 of 6 in cluster AD

Relative:
Lower

EDR Historical Cleaners:

Name: ISAKOOLIAN B V
Year: 1927
Type: CLOTHES PRESSERS CLEANERS AND REPAIRERS

Actual:
289 ft.

AE184
SSE
1/8-1/4
0.215 mi.
1134 ft.

VALLEY PIPE & SUPPLY
1801 SANTA CLARA
FRESNO, CA 93721

CUPA Listings

S104870879
N/A

Site 1 of 4 in cluster AE

Relative:
Higher

CUPA FRESNO:

Facility ID: FA0269952
Cross Street: Not reported
APM Number: 468-295-05
CERS Id: Not reported
SWIS Number: Not reported
GIS Latitude: 36.728
GIS Longitude: -119.7868
Program Element: MV FUEL/OIL/PROPANE ONLY IN AGST/UST MODEL PL

Actual:
293 ft.

Facility ID: FA0269952
Cross Street: Not reported
APM Number: 468-295-05
CERS Id: Not reported
SWIS Number: Not reported
GIS Latitude: 36.728
GIS Longitude: -119.7868

Map ID
Direction
Distance
Elevation

MAP FINDINGS

Site

Database(s)

EDR ID Number
EPA ID Number

VALLEY PIPE & SUPPLY (Continued)

S104870879

Program Element: HAZARDOUS WASTE GENERATOR-NO ONSITE STORAGE

AF185
East
1/8-1/4
0.216 mi.
1138 ft.
HEDY S SHELL SERVICE
2110 VENTURA ST
FRESNO, CA
Site 1 of 4 in cluster AF

EDR US Hist Auto Stat **1009076833**
N/A

Relative:
Higher

EDR Historical Auto Stations:

Name: HEDY S SHELL SERVICE
Year: 1975
Type: GASOLINE STATIONS

Actual:
292 ft.

Name: HEDYS SHELL SERVICE
Year: 1980
Type: SERVICE STATIONS

Name: HEDY S SHELL SERVICE
Year: 1980
Type: GASOLINE STATIONS

AF186
East
1/8-1/4
0.219 mi.
1156 ft.
ILAIWOOD UNION SERVICE
2125 VENTURA ST
FRESNO, CA
Site 2 of 4 in cluster AF

EDR US Hist Auto Stat **1009075414**
N/A

Relative:
Higher

EDR Historical Auto Stations:

Name: HALWOOD FLYING A SERVICE
Year: 1965
Type: GASOLINE STATIONS

Actual:
292 ft.

Name: HALWOOD PHILLIPS 66 SERVICE
Year: 1975
Type: GASOLINE STATIONS

Name: HALWOOD PHILLIPS 66 SERVICE
Year: 1980
Type: GASOLINE STATIONS

Name: ILAIWOOD UNION SERVICE
Year: 1986
Type: GASOLINE STATIONS

Name: HALWOOD UNION SERVICE
Year: 1990
Type: GASOLINE STATIONS

Map ID
Direction
Distance
Elevation

MAP FINDINGS

EDR ID Number
EPA ID Number

AF187
East
1/8-1/4
0.219 mi.
1156 ft.

BOAT SHOPPE, THE
2125 VENTURA
FRESNO, CA 93721

Site 3 of 4 in cluster AF

CUPA Listings **S114562014**
N/A

Relative:
Higher

CUPA FRESNO:

Facility ID: FA0283300
Cross Street: Not reported
APM Number: Not reported
CERS Id: Not reported
SWIS Number: Not reported
GIS Latitude: 36.7309
GIS Longitude: -119.7845
Program Element: MV FUEL/OIL/PROPANE ONLY IN AGST/UST MODEL PL

Actual:
292 ft.

Facility ID: FA0283300
Cross Street: Not reported
APM Number: Not reported
CERS Id: Not reported
SWIS Number: Not reported
GIS Latitude: 36.7309
GIS Longitude: -119.7845
Program Element: HAZARDOUS WASTE GENERATOR (CESQG)

AG188
SE
1/8-1/4
0.220 mi.
1159 ft.

RAGLAND S SIGNAL SERVICE
464 BROADWAY ST
FRESNO, CA

Site 1 of 8 in cluster AG

EDR US Hist Auto Stat **1009076503**
N/A

Relative:
Higher

EDR Historical Auto Stations:

Name: RAGLAND S SIGNAL SERVICE
Year: 1958
Type: GASOLINE STATIONS

Actual:
292 ft.

Name: J&J SIGNAL SERVICE
Year: 1962
Type: GASOLINE STATIONS

189
West
1/8-1/4
0.220 mi.
1162 ft.

HULST HELEN MRS
851 G
FRESNO, CA

EDR US Hist Cleaners **1009185608**
N/A

Relative:
Lower

EDR Historical Cleaners:

Name: HULST HELEN MRS
Year: 1947
Type: LAUNDRIES-HAND

Actual:
291 ft.

Map ID
Direction
Distance
Elevation

MAP FINDINGS

Site

Database(s)

EDR ID Number
EPA ID Number

AH190
SSW
1/8-1/4
0.220 mi.
1164 ft.
TRINIS OIL INC
603 G ST
FRESNO, CA 93706
Site 1 of 6 in cluster AH

CA FID UST
SWEEPS UST
S101581949
N/A

Relative:
Higher

CA FID UST:
Facility ID: 10006996
Regulated By: UTNKA
Regulated ID: 00038880
Cortese Code: Not reported
SIC Code: Not reported
Facility Phone: 2092684852
Mail To: Not reported
Mailing Address: 603 G ST
Mailing Address 2: Not reported
Mailing City,St,Zip: FRESNO 93706
Contact: Not reported
Contact Phone: Not reported
DUNS Number: Not reported
NPDES Number: Not reported
EPA ID: Not reported
Comments: Not reported
Status: Active

Actual:
293 ft.

SWEEPS UST:

Status: Active
Comp Number: 38880
Number: 1
Board Of Equalization: 44-000030
Referral Date: 11-07-92
Action Date: 02-09-93
Created Date: 02-29-88
Owner Tank Id: Not reported
SWRCB Tank Id: 10-000-038880-000001
Tank Status: A
Capacity: 10000
Active Date: 11-07-92
Tank Use: M.V. FUEL
STG: P
Content: LEADED
Number Of Tanks: 3

Status: Active
Comp Number: 38880
Number: 1
Board Of Equalization: 44-000030
Referral Date: 11-07-92
Action Date: 02-09-93
Created Date: 02-29-88
Owner Tank Id: Not reported
SWRCB Tank Id: 10-000-038880-000002
Tank Status: A
Capacity: 10000
Active Date: 11-07-92
Tank Use: M.V. FUEL
STG: P
Content: REG UNLEADED
Number Of Tanks: Not reported

Map ID
Direction
Distance
Elevation

MAP FINDINGS

Site

Database(s)

EDR ID Number
EPA ID Number

TRINIS OIL INC (Continued)

S101581949

Status: Active
Comp Number: 38880
Number: 1
Board Of Equalization: 44-000030
Referral Date: 11-07-92
Action Date: 02-09-93
Created Date: 02-29-88
Owner Tank Id: Not reported
SWRCB Tank Id: 10-000-038880-000003
Tank Status: A
Capacity: 8000
Active Date: 11-07-92
Tank Use: M.V. FUEL
STG: P
Content: PRM UNLEADED
Number Of Tanks: Not reported

**AH191
SSW
1/8-1/4
0.220 mi.
1164 ft.**

**TRINI S BEACON SERV STA NO 460
603 G ST
FRESNO, CA
Site 2 of 6 in cluster AH**

**EDR US Hist Auto Stat 1009075460
N/A**

**Relative:
Higher
Actual:
293 ft.**

EDR Historical Auto Stations:

Name: TRINI S BEACON SERV
Year: 1965
Type: GASOLINE STATIONS
Name: TRINI S BEACON SERV
Year: 1975
Type: GASOLINE STATIONS
Name: TRINI S BEACON SERV STA NO 460
Year: 1980
Type: GASOLINE STATIONS
Name: TRINI S BEACON SERV STA NO 460
Year: 1986
Type: GASOLINE STATIONS
Name: TRINI S BEACON SERV STA NO 460
Year: 1990
Type: GASOLINE STATIONS

**AH192
SSW
1/8-1/4
0.220 mi.
1164 ft.**

**AVAKIAN STEVE
603 G
FRESNO, CA
Site 3 of 6 in cluster AH**

**EDR US Hist Auto Stat 1009077365
N/A**

**Relative:
Higher
Actual:
293 ft.**

EDR Historical Auto Stations:

Name: AVAKIAN STEVE
Year: 1937
Type: GASOLINE AND OIL SERVICE STATIONS
Name: BUCHANAN OIL CO

Map ID
Direction
Distance
Elevation

MAP FINDINGS

Site

Database(s)

EDR ID Number
EPA ID Number

AVAKIAN STEVE (Continued)

1009077365

Year: 1947
Type: GASOLINE AND OIL SERVICE STATIONS

Name: CRUZ S WILSHIRE SERVICE
Year: 1958
Type: GASOLINE STATIONS

Name: CRUZ S WILSHIRE SERVICE
Year: 1962
Type: GASOLINE STATIONS

Name: BEACON SERVICE STN NO 460
Year: 1999
Address: 603 G ST

Name: BEACON SERVICE STN NO 460
Year: 2000
Address: 603 G ST

Name: BEACON SERVICE STN NO
Year: 2001
Address: 603 G ST

Name: BEACON SERVICE STN NO
Year: 2003
Address: 603 G ST

Name: BEACON SERVICE STATION NO
Year: 2004
Address: 603 G ST

Name: BEACON SERVICE STN NO 460
Year: 2005
Address: 603 G ST

Name: BEACON SERVICE STN NO 460
Year: 2006
Address: 603 G ST

Name: BEACON SERVICE STN NO 460
Year: 2007
Address: 603 G ST

Name: BEACON SERVICE STATION
Year: 2009
Address: 603 G ST

Name: BEACON SERVICE STN NO 460
Year: 2011
Address: 603 G ST

Name: BEACON SERVICE STN NO 460
Year: 2012
Address: 603 G ST

Map ID
Direction
Distance
Elevation

MAP FINDINGS

Site

Database(s)

EDR ID Number
EPA ID Number

AH193
SSW
1/8-1/4
0.220 mi.
1164 ft.
BEACON STATION # 460
603 G ST
FRESNO, CA 93706
Site 4 of 6 in cluster AH

HIST UST
U001591511
N/A

Relative:
Higher

HIST UST:

Region: STATE
Facility ID: 00000038880
Facility Type: Gas Station
Other Type: Not reported
Contact Name: TRINIDAD TORRES
Telephone: 2095820241
Owner Name: ARTHUR & MARGARET ROTT
Owner Address: 1045 YALE STREET
Owner City,St,Zip: SANTA MONICA, CA 90403
Total Tanks: 0003

Actual:
293 ft.

Tank Num: 001
Container Num: 460-2
Year Installed: 1964
Tank Capacity: 00010000
Tank Used for: PRODUCT
Type of Fuel: REGULAR
Container Construction Thickness: .025
Leak Detection: Stock Inventor, Sensor Instrument

Tank Num: 002
Container Num: 460-3
Year Installed: 1964
Tank Capacity: 00010000
Tank Used for: PRODUCT
Type of Fuel: UNLEADED
Container Construction Thickness: .025
Leak Detection: Stock Inventor, Sensor Instrument

Tank Num: 003
Container Num: 460-4
Year Installed: 1964
Tank Capacity: 00008000
Tank Used for: PRODUCT
Type of Fuel: PREMIUM
Container Construction Thickness: .025
Leak Detection: Stock Inventor, Sensor Instrument

AH194
SSW
1/8-1/4
0.220 mi.
1164 ft.
TRINI'S BEACON
603 G ST
FRESNO, CA 93706
Site 5 of 6 in cluster AH

LUST
UST
U003971430
N/A

Relative:
Higher

LUST REG 5:

Region: 5
Status: Leak being confirmed
Case Number: 5T10000690
Case Type: Undefined
Substance: GASOLINE
Staff Initials: JDW
Lead Agency: Regional
Program: LUST

Actual:
293 ft.

Map ID
Direction
Distance
Elevation

MAP FINDINGS

Site

Database(s)

EDR ID Number
EPA ID Number

TRINI'S BEACON (Continued)

U003971430

MTBE Code: N/A

UST:

Facility ID: FA0003738
Permitting Agency: FRESNO COUNTY
Latitude: 36.728583
Longitude: -119.78872

AH195
SSW
1/8-1/4
0.220 mi.
1164 ft.

TRINI'S BEACON
603 G ST
FRESNO, CA 93706

HIST CORTESE
LUST
CUPA Listings

S103891853
N/A

Site 6 of 6 in cluster AH

Relative:
Higher

HIST CORTESE:
Region: CORTESE
Facility County Code: 10
Reg By: LTNKA
Reg Id: 5T10000690

Actual:
293 ft.

LUST:

Region: STATE
Global Id: T0601900669
Latitude: 36.7272590645789
Longitude: -119.790053665638
Case Type: LUST Cleanup Site
Status: Completed - Case Closed
Status Date: 03/27/2012
Lead Agency: CENTRAL VALLEY RWQCB (REGION 5F)
Case Worker: JDW
Local Agency: FRESNO COUNTY
RB Case Number: 5T10000690
LOC Case Number: FA0003738
File Location: Not reported
Potential Media Affect: Under Investigation
Potential Contaminants of Concern: Gasoline
Site History: The case was opened following an unauthorized release from an underground storage tank system at the subject site. Corrective action is underway as directed by the CVRWQCB. Corrective action may consist of preliminary site investigation, planning and implementation of remedial action, verification monitoring, or a combination thereof. A summary of the site history is available by clicking on either the "Cleanup Status History", "Regulatory Activities" or the "Site Maps/Documents" tab. For a complete site history the case file at the CVRWQCB should be consulted.

Click here to access the California GeoTracker records for this facility:

Contact:

Global Id: T0601900669
Contact Type: Local Agency Caseworker
Contact Name: STEVEN T RHODES
Organization Name: FRESNO COUNTY
Address: 1221 FULTON MALL, THIRD FLOOR
City: FRESNO
Email: srhodes@co.fresno.ca.us
Phone Number: Not reported

Map ID
Direction
Distance
Elevation

MAP FINDINGS

Site

Database(s)

EDR ID Number
EPA ID Number

TRINI'S BEACON (Continued)

S103891853

Global Id: T0601900669
Contact Type: Regional Board Caseworker
Contact Name: JOHN WHITING
Organization Name: CENTRAL VALLEY RWQCB (REGION 5F)
Address: 1685 E STREET
City: FRESNO
Email: jwhiting@waterboards.ca.gov
Phone Number: Not reported

Status History:

Global Id: T0601900669
Status: Open - Site Assessment
Status Date: 11/04/1998

Global Id: T0601900669
Status: Completed - Case Closed
Status Date: 03/27/2012

Global Id: T0601900669
Status: Open - Case Begin Date
Status Date: 11/04/1998

Regulatory Activities:

Global Id: T0601900669
Action Type: ENFORCEMENT
Date: 08/10/2011
Action: Staff Letter

Global Id: T0601900669
Action Type: ENFORCEMENT
Date: 06/07/2010
Action: Staff Letter

Global Id: T0601900669
Action Type: RESPONSE
Date: 09/29/2011
Action: Other Report / Document

Global Id: T0601900669
Action Type: Other
Date: 11/04/1998
Action: Leak Discovery

Global Id: T0601900669
Action Type: ENFORCEMENT
Date: 05/13/2008
Action: Staff Letter

Global Id: T0601900669
Action Type: ENFORCEMENT
Date: 11/23/2011
Action: Notification - Preclosure

Global Id: T0601900669
Action Type: ENFORCEMENT
Date: 03/27/2012

Map ID
Direction
Distance
Elevation

MAP FINDINGS

Site

Database(s)

EDR ID Number
EPA ID Number

TRINI'S BEACON (Continued)

S103891853

Action:	Closure/No Further Action Letter
Global Id:	T0601900669
Action Type:	RESPONSE
Date:	08/18/2008
Action:	Preliminary Site Assessment Workplan
Global Id:	T0601900669
Action Type:	RESPONSE
Date:	08/18/2008
Action:	Other Report / Document
Global Id:	T0601900669
Action Type:	ENFORCEMENT
Date:	07/29/2011
Action:	Technical Correspondence / Assistance / Other
Global Id:	T0601900669
Action Type:	Other
Date:	11/30/1998
Action:	Leak Reported
Global Id:	T0601900669
Action Type:	ENFORCEMENT
Date:	01/27/2009
Action:	Staff Letter
Global Id:	T0601900669
Action Type:	RESPONSE
Date:	05/27/2009
Action:	Other Report / Document
Global Id:	T0601900669
Action Type:	RESPONSE
Date:	10/23/2008
Action:	Preliminary Site Assessment Workplan
Global Id:	T0601900669
Action Type:	ENFORCEMENT
Date:	02/22/2008
Action:	Referral to Regional Board
Global Id:	T0601900669
Action Type:	ENFORCEMENT
Date:	04/24/2008
Action:	File review
Global Id:	T0601900669
Action Type:	ENFORCEMENT
Date:	09/08/2008
Action:	Staff Letter
Global Id:	T0601900669
Action Type:	Other
Date:	11/04/1998
Action:	Leak Stopped

Map ID
Direction
Distance
Elevation

MAP FINDINGS

Site

Database(s)

EDR ID Number
EPA ID Number

TRINI'S BEACON (Continued)

S103891853

CUPA FRESNO:

Facility ID: FA0003738
Cross Street: VENTURA
APM Number: 467-081-19
CERS Id: Not reported
SWIS Number: Not reported
GIS Latitude: Not reported
GIS Longitude: Not reported
Program Element: UST FACILITY WITH TWO TANKS

Facility ID: FA0003738
Cross Street: VENTURA
APM Number: 467-081-19
CERS Id: Not reported
SWIS Number: Not reported
GIS Latitude: Not reported
GIS Longitude: Not reported
Program Element: MV FUEL/OIL/PROPANE ONLY IN AGST/UST MODEL PL

Facility ID: FA0003738
Cross Street: VENTURA
APM Number: 467-081-19
CERS Id: Not reported
SWIS Number: Not reported
GIS Latitude: Not reported
GIS Longitude: Not reported
Program Element: FORMER CONTAMINATED SITE/NO FURTHER ACTION

Facility ID: FA0003738
Cross Street: VENTURA
APM Number: 467-081-19
CERS Id: Not reported
SWIS Number: Not reported
GIS Latitude: Not reported
GIS Longitude: Not reported
Program Element: UST REMOVAL/CLOSURE W/3 TANKS

AG196
SE
1/8-1/4
0.221 mi.
1168 ft.

TOURIST GARAGE
461 BROADWAY ST
FRESNO, CA

EDR US Hist Auto Stat **1009075677**
N/A

Site 2 of 8 in cluster AG

Relative:
Higher

EDR Historical Auto Stations:

Name: TOURIST GARAGE
Year: 1927
Type: AUTOMOBILE REPAIRING AND SERVICE STATIONS

Actual:
292 ft.

Name: TOURIST GARAGE
Year: 1927
Type: AUTOMOBILE REPAIRING AND SERVICE STATIONS

Map ID
Direction
Distance
Elevation

MAP FINDINGS

EDR ID Number
EPA ID Number

AG197
SE
1/8-1/4
0.224 mi.
1184 ft.
FRESNO CRANKSHAFT SERVICE
455 BROADWAY
FRESNO, CA 93721
Site 3 of 8 in cluster AG

RCRA-SQG
FINDS
CUPA Listings
1000383630
CAD982373904

Relative:
Higher

RCRA-SQG:

Actual:
292 ft.

Date form received by agency: 04/28/1988
Facility name: FRESNO CRANKSHAFT SERVICE
Facility address: 455 BROADWAY
FRESNO, CA 93721
EPA ID: CAD982373904
Contact: ENVIRONMENTAL MANAGER
Contact address: 455 BROADWAY
FRESNO, CA 93721
Contact country: US
Contact telephone: (209) 485-3930
Contact email: Not reported
EPA Region: 09
Classification: Small Small Quantity Generator
Description: Handler: generates more than 100 and less than 1000 kg of hazardous waste during any calendar month and accumulates less than 6000 kg of hazardous waste at any time; or generates 100 kg or less of hazardous waste during any calendar month, and accumulates more than 1000 kg of hazardous waste at any time

Owner/Operator Summary:

Owner/operator name: JAMES M JOHNSTON
Owner/operator address: NOT REQUIRED
NOT REQUIRED, ME 99999
Owner/operator country: Not reported
Owner/operator telephone: (415) 555-1212
Legal status: Private
Owner/Operator Type: Owner
Owner/Op start date: Not reported
Owner/Op end date: Not reported

Owner/operator name: NOT REQUIRED
Owner/operator address: NOT REQUIRED
NOT REQUIRED, ME 99999
Owner/operator country: Not reported
Owner/operator telephone: (415) 555-1212
Legal status: Private
Owner/Operator Type: Operator
Owner/Op start date: Not reported
Owner/Op end date: Not reported

Handler Activities Summary:

U.S. importer of hazardous waste: No
Mixed waste (haz. and radioactive): No
Recycler of hazardous waste: No
Transporter of hazardous waste: No
Treater, storer or disposer of HW: No
Underground injection activity: No
On-site burner exemption: No
Furnace exemption: No
Used oil fuel burner: No
Used oil processor: No

Map ID
Direction
Distance
Elevation

MAP FINDINGS

Site

Database(s)

EDR ID Number
EPA ID Number

FRESNO CRANKSHAFT SERVICE (Continued)

1000383630

User oil refiner: No
Used oil fuel marketer to burner: No
Used oil Specification marketer: No
Used oil transfer facility: No
Used oil transporter: No

Violation Status: No violations found

FINDS:

Registry ID: 110002803379

Environmental Interest/Information System

California Hazardous Waste Tracking System - Datamart (HWTS-DATAMART) provides California with information on hazardous waste shipments for generators, transporters, and treatment, storage, and disposal facilities.

RCRAInfo is a national information system that supports the Resource Conservation and Recovery Act (RCRA) program through the tracking of events and activities related to facilities that generate, transport, and treat, store, or dispose of hazardous waste. RCRAInfo allows RCRA program staff to track the notification, permit, compliance, and corrective action activities required under RCRA.

CUPA FRESNO:

Facility ID: FA0271580
Cross Street: Not reported
APM Number: Not reported
CERS Id: Not reported
SWIS Number: Not reported
GIS Latitude: Not reported
GIS Longitude: Not reported
Program Element: HAZ MAT DISCLOSURE-BELOW REPORTING QUANTITY

**AG198
SE
1/8-1/4
0.224 mi.
1184 ft.**

**FRESNO CRANKSHAFT SERV
455 BROADWAY ST
FRESNO, CA**

**EDR US Hist Auto Stat 1009076119
N/A**

Site 4 of 8 in cluster AG

**Relative:
Higher**

EDR Historical Auto Stations:

Name: FRESNO CRANKSHAFT SERV
Year: 1970
Type: AUTOMOBILE REPAIRING

Name: FRESNO CRANKSHAFT SERV
Year: 1975
Type: AUTOMOBILE REPAIRING

Name: FRESNO CRANKSHAFT SERV
Year: 1980
Type: AUTOMOBILE REPAIRING

Name: FRESNO CRANKSHAFT SERVICE
Year: 1986
Type: AUTOMOBILE REPAIRING

**Actual:
292 ft.**

Map ID
Direction
Distance
Elevation

MAP FINDINGS

Site

Database(s)

EDR ID Number
EPA ID Number

FRESNO CRANKSHAFT SERV (Continued)

1009076119

Name: FRESNO CRANKSHAFT SERVICE
Year: 1990
Type: AUTOMOBILE REPAIRING

AI199
East
1/8-1/4
0.229 mi.
1210 ft.

BENNETT C C
559 VAN NESS AVE
FRESNO, CA
Site 1 of 3 in cluster AI

EDR US Hist Auto Stat

1009077622
N/A

Relative:
Higher

EDR Historical Auto Stations:

Name: BENNETT C C
Year: 1932

Actual:
292 ft.

Type: GASOLINE AND OIL SERVICE STATIONS

AI200
East
1/8-1/4
0.230 mi.
1212 ft.

APPLING & RODMAN INC
560 VAN NESS AVE
FRESNO, CA
Site 2 of 3 in cluster AI

EDR US Hist Auto Stat

1009077158
N/A

Relative:
Higher

EDR Historical Auto Stations:

Name: APPLING & RODMAN INC
Year: 1927

Actual:
292 ft.

Type: AUTOMOBILE REPAIRING AND SERVICE STATIONS

AJ201
ESE
1/8-1/4
0.232 mi.
1224 ft.

ECONOMY CLEANERS
486 FULTON ST
FRESNO, CA
Site 1 of 5 in cluster AJ

EDR US Hist Cleaners

1009190611
N/A

Relative:
Higher

EDR Historical Cleaners:

Name: ECONOMY CLEANERS
Year: 1937

Actual:
292 ft.

Type: CLOTHES PRESSERS AND CLEANERS

AG202
SE
1/8-1/4
0.232 mi.
1225 ft.

WILSON HARRY D INC
443 BROADWAY ST
FRESNO, CA
Site 5 of 8 in cluster AG

EDR US Hist Auto Stat

1009077688
N/A

Relative:
Higher

EDR Historical Auto Stations:

Name: WILSON HARRY D INC
Year: 1975

Actual:
292 ft.

Type: MOTORCYCLE DEALERS AND REPAIRERS

Map ID
Direction
Distance
Elevation

MAP FINDINGS

Site

Database(s)

EDR ID Number
EPA ID Number

AG203
SE
1/8-1/4
0.232 mi.
1225 ft.
WILSONS MOTORCYCLES
443 BROADWAY ST
FRESNO, CA 93721
Site 6 of 8 in cluster AG

HIST UST
U001592417
N/A

Relative:
Higher

HIST UST:
Region: STATE
Facility ID: 00000059983
Facility Type: Other
Other Type: MOTORCYCLE SALES
Contact Name: Not reported
Telephone: 2092370215
Owner Name: HARRY D. WILSON INC
Owner Address: 443 BROADWAY
Owner City,St,Zip: FRESNO, CA 93721
Total Tanks: 0001

Actual:
292 ft.

Tank Num: 001
Container Num: 1
Year Installed: 1970
Tank Capacity: 00000550
Tank Used for: PRODUCT
Type of Fuel: UNLEADED
Container Construction Thickness: Not reported
Leak Detection: None

AG204
SE
1/8-1/4
0.232 mi.
1225 ft.
WILSONS MOTORCYCLES
443 BROADWAY
FRESNO, CA 93721
Site 7 of 8 in cluster AG

CA FID UST
SWEEPS UST
S101622207
N/A

Relative:
Higher

CA FID UST:
Facility ID: 10000972
Regulated By: UTKNI
Regulated ID: 00059983
Cortese Code: Not reported
SIC Code: Not reported
Facility Phone: 2092370215
Mail To: Not reported
Mailing Address: 443 BROADWAY
Mailing Address 2: Not reported
Mailing City,St,Zip: FRESNO 93721
Contact: Not reported
Contact Phone: Not reported
DUNs Number: Not reported
NPDES Number: Not reported
EPA ID: Not reported
Comments: Not reported
Status: Inactive

Actual:
292 ft.

SWEEPS UST:
Status: Not reported
Comp Number: 59983
Number: Not reported
Board Of Equalization: 44-004581
Referral Date: Not reported
Action Date: Not reported

Map ID
Direction
Distance
Elevation

MAP FINDINGS

Site

Database(s)

EDR ID Number
EPA ID Number

WILSONS MOTORCYCLES (Continued)

S101622207

Created Date: Not reported
Owner Tank Id: Not reported
SWRCB Tank Id: 10-000-059983-000001
Tank Status: Not reported
Capacity: 550
Active Date: Not reported
Tank Use: M.V. FUEL
STG: PRODUCT
Content: GASOLINE
Number Of Tanks: 1

**AG205
SE
1/8-1/4
0.232 mi.
1225 ft.**

**WILSON'S MOTORCYCLES
443 BROADWAY
FRESNO, CA 93721**

CUPA Listings

**S106176856
N/A**

**Relative:
Higher**

CUPA FRESNO:

Facility ID: FA0169024
Cross Street: Not reported
APM Number: 468-296-11
CERS Id: Not reported
SWIS Number: Not reported
GIS Latitude: Not reported
GIS Longitude: Not reported
Program Element: UST REMOVAL/CLOSURE W/1 TANK

**Actual:
292 ft.**

Facility ID: FA0169024
Cross Street: Not reported
APM Number: 468-296-11
CERS Id: Not reported
SWIS Number: Not reported
GIS Latitude: Not reported
GIS Longitude: Not reported
Program Element: HAZ MAT DISCLOSURE/CLOSED SITE

Facility ID: FA0169024
Cross Street: Not reported
APM Number: 468-296-11
CERS Id: Not reported
SWIS Number: Not reported
GIS Latitude: Not reported
GIS Longitude: Not reported
Program Element: HAZARDOUS WASTE GENERATOR (SQG)

Facility ID: FA0169024
Cross Street: Not reported
APM Number: 468-296-11
CERS Id: Not reported
SWIS Number: Not reported
GIS Latitude: Not reported
GIS Longitude: Not reported
Program Element: FORMER CONTAMINATED SITE/NO FURTHER ACTION

Map ID
Direction
Distance
Elevation

MAP FINDINGS

Site

Database(s)

EDR ID Number
EPA ID Number

AJ206
ESE
1/8-1/4
0.233 mi.
1228 ft.

ARA S AUTO SERVICE
2017 SANTA CLARA ST
FRESNO, CA

EDR US Hist Auto Stat

1009076952
N/A

Site 2 of 5 in cluster AJ

Relative:
Higher

EDR Historical Auto Stations:

Actual:
292 ft.

Name: ARA S AUTO SERVICE
Year: 1958
Type: AUTOMOBILE REPAIRING

Name: ARA S AUTO SERVICE
Year: 1962
Type: AUTOMOBILE REPAIRING

Name: MIKES AUTO BODY
Year: 1999
Address: 2017 SANTA CLARA ST

Name: MIKES AUTO BODY
Year: 2000
Address: 2017 SANTA CLARA ST

Name: MIKES AUTO BODY
Year: 2001
Address: 2017 SANTA CLARA ST

Name: MIKES AUTO BODY
Year: 2002
Address: 2017 SANTA CLARA ST

Name: MIKES AUTO BODY
Year: 2003
Address: 2017 SANTA CLARA ST

Name: MIKES AUTO BODY
Year: 2005
Address: 2017 SANTA CLARA ST

Name: MIKE & JOE STEPANYANS AUTO BODY
Year: 2007
Address: 2017 SANTA CLARA ST

Name: MIKES AUTO BODY
Year: 2008
Address: 2017 SANTA CLARA ST

Name: MIKES AUTO BODY
Year: 2009
Address: 2017 SANTA CLARA ST

Map ID
Direction
Distance
Elevation

MAP FINDINGS

Site

Database(s)

EDR ID Number
EPA ID Number

AJ207
ESE
1/8-1/4
0.233 mi.
1228 ft.
MIKE'S AUTO BODY
2017 SANTA CLARA
FRESNO, CA 93721
Site 3 of 5 in cluster AJ

CUPA Listings **S104870880**
N/A

Relative:
Higher

CUPA FRESNO:

Facility ID: FA0272140
Cross Street: Not reported
APM Number: Not reported
CERS Id: Not reported
SWIS Number: Not reported
GIS Latitude: Not reported
GIS Longitude: Not reported
Program Element: HAZ MAT DISCLOSURE-BELOW REPORTING QUANTITY

Actual:
292 ft.

AK208
ENE
1/8-1/4
0.234 mi.
1234 ft.
AGM AUTO CARE CENTER
2149 VENTURA ST
FRESNO, CA 93721
Site 1 of 3 in cluster AK

CA FID UST **S101622183**
CUPA Listings **N/A**
SWEEPS UST

Relative:
Higher

CA FID UST:

Facility ID: 10003461
Regulated By: UTNKA
Regulated ID: 00056667
Cortese Code: Not reported
SIC Code: Not reported
Facility Phone: 2092669441
Mail To: Not reported
Mailing Address: 2149 VENTURA
Mailing Address 2: Not reported
Mailing City,St,Zip: FRESNO 93721
Contact: Not reported
Contact Phone: Not reported
DUNs Number: Not reported
NPDES Number: Not reported
EPA ID: Not reported
Comments: Not reported
Status: Active

Actual:
292 ft.

CUPA FRESNO:

Facility ID: FA0280356
Cross Street: Not reported
APM Number: 468-261-18
CERS Id: Not reported
SWIS Number: Not reported
GIS Latitude: Not reported
GIS Longitude: Not reported
Program Element: HAZ MAT DISCLOSURE/CLOSED SITE

Facility ID: FA0280356
Cross Street: Not reported
APM Number: 468-261-18
CERS Id: Not reported
SWIS Number: Not reported
GIS Latitude: Not reported
GIS Longitude: Not reported
Program Element: HAZARDOUS WASTE GENERATOR (CESQG)

Map ID
Direction
Distance
Elevation

MAP FINDINGS

Site

Database(s)

EDR ID Number
EPA ID Number

AGM AUTO CARE CENTER (Continued)

S101622183

Facility ID: FA0269025
Cross Street: L ST
APM Number: 468-261-18
CERS Id: Not reported
SWIS Number: Not reported
GIS Latitude: Not reported
GIS Longitude: Not reported
Program Element: UST REMOVAL/CLOSURE W/7 TANKS

Facility ID: FA0269025
Cross Street: L ST
APM Number: 468-261-18
CERS Id: Not reported
SWIS Number: Not reported
GIS Latitude: Not reported
GIS Longitude: Not reported
Program Element: FORMER CONTAMINATED SITE/NO FURTHER ACTION

SWEEPS UST:

Status: Active
Comp Number: 56667
Number: 1
Board Of Equalization: 44-004507
Referral Date: 11-12-92
Action Date: 06-05-93
Created Date: 02-29-88
Owner Tank Id: 2
SWRCB Tank Id: 10-000-056667-000001
Tank Status: A
Capacity: 10000
Active Date: 11-12-92
Tank Use: M.V. FUEL
STG: P
Content: REG UNLEADED
Number Of Tanks: 7

Status: Active
Comp Number: 56667
Number: 1
Board Of Equalization: 44-004507
Referral Date: 11-12-92
Action Date: 06-05-93
Created Date: 02-29-88
Owner Tank Id: 3
SWRCB Tank Id: 10-000-056667-000002
Tank Status: A
Capacity: 10000
Active Date: 11-12-92
Tank Use: EMPTY
STG: P
Content: REGULAR UNLE
Number Of Tanks: Not reported

Status: Active
Comp Number: 56667
Number: 1
Board Of Equalization: 44-004507

Map ID
Direction
Distance
Elevation

MAP FINDINGS

Site

Database(s)

EDR ID Number
EPA ID Number

AGM AUTO CARE CENTER (Continued)

S101622183

Referral Date: 11-12-92
Action Date: 06-05-93
Created Date: 02-29-88
Owner Tank Id: 4
SWRCB Tank Id: 10-000-056667-000003
Tank Status: A
Capacity: 10000
Active Date: 11-12-92
Tank Use: EMPTY
STG: P
Content: REGULAR UNLE
Number Of Tanks: Not reported

Status: Active
Comp Number: 56667
Number: 1
Board Of Equalization: 44-004507
Referral Date: 11-12-92
Action Date: 06-05-93
Created Date: 02-29-88
Owner Tank Id: 5
SWRCB Tank Id: 10-000-056667-000004
Tank Status: A
Capacity: 6000
Active Date: 11-12-92
Tank Use: M.V. FUEL
STG: P
Content: DIESEL
Number Of Tanks: Not reported

Status: Active
Comp Number: 56667
Number: 1
Board Of Equalization: 44-004507
Referral Date: 11-12-92
Action Date: 06-05-93
Created Date: 02-29-88
Owner Tank Id: 6
SWRCB Tank Id: 10-000-056667-000005
Tank Status: A
Capacity: 6000
Active Date: 11-12-92
Tank Use: M.V. FUEL
STG: P
Content: DIESEL
Number Of Tanks: Not reported

Status: Active
Comp Number: 56667
Number: 1
Board Of Equalization: 44-004507
Referral Date: 11-12-92
Action Date: 06-05-93
Created Date: 02-29-88
Owner Tank Id: 7
SWRCB Tank Id: 10-000-056667-000006
Tank Status: A

Map ID
Direction
Distance
Elevation

MAP FINDINGS

Site

Database(s)

EDR ID Number
EPA ID Number

AGM AUTO CARE CENTER (Continued)

S101622183

Capacity: 500
Active Date: 11-12-92
Tank Use: OIL
STG: W
Content: WASTE OIL
Number Of Tanks: Not reported

Status: Active
Comp Number: 56667
Number: 1
Board Of Equalization: 44-004507
Referral Date: 11-12-92
Action Date: 06-05-93
Created Date: 02-29-88
Owner Tank Id: 1
SWRCB Tank Id: 10-000-056667-000007
Tank Status: A
Capacity: 10000
Active Date: 11-12-92
Tank Use: M.V. FUEL
STG: P
Content: REG UNLEADED
Number Of Tanks: Not reported

AK209
ENE
1/8-1/4
0.234 mi.
1234 ft.

HALWOOD SERVICE
2149 VENTURA ST
FRESNO, CA 93721

HIST UST **U001592378**
N/A

Site 2 of 3 in cluster AK

Relative:
Higher

HIST UST:
Region: STATE
Facility ID: 00000056667
Facility Type: Gas Station
Other Type: Not reported
Contact Name: TYRONE JOUROYAN
Telephone: 2092669441
Owner Name: SEL-MORE ACCESSORIES, INC.
Owner Address: 2149 VENTURA
Owner City,St,Zip: FRESNO, CA 93721
Total Tanks: 0007

Actual:
292 ft.

Tank Num: 001
Container Num: 2
Year Installed: Not reported
Tank Capacity: 00010000
Tank Used for: PRODUCT
Type of Fuel: UNLEADED
Container Construction Thickness: Not reported
Leak Detection: Stock Inventor

Tank Num: 002
Container Num: 3
Year Installed: Not reported
Tank Capacity: 00010000
Tank Used for: PRODUCT
Type of Fuel: UNLEADED
Container Construction Thickness: Not reported

Map ID
Direction
Distance
Elevation

MAP FINDINGS

Site

Database(s)

EDR ID Number
EPA ID Number

HALWOOD SERVICE (Continued)

U001592378

Leak Detection: Stock Inventor

Tank Num: 003
Container Num: 4
Year Installed: Not reported
Tank Capacity: 00006000
Tank Used for: PRODUCT
Type of Fuel: PREMIUM
Container Construction Thickness: Not reported
Leak Detection: Stock Inventor

Tank Num: 004
Container Num: 5
Year Installed: Not reported
Tank Capacity: 00006000
Tank Used for: PRODUCT
Type of Fuel: DIESEL
Container Construction Thickness: Not reported
Leak Detection: Stock Inventor

Tank Num: 005
Container Num: 6
Year Installed: Not reported
Tank Capacity: 00006000
Tank Used for: PRODUCT
Type of Fuel: DIESEL
Container Construction Thickness: Not reported
Leak Detection: Stock Inventor

Tank Num: 006
Container Num: 7
Year Installed: Not reported
Tank Capacity: 00001000
Tank Used for: WASTE
Type of Fuel: WASTE OIL
Container Construction Thickness: Not reported
Leak Detection: Stock Inventor

Tank Num: 007
Container Num: 1
Year Installed: Not reported
Tank Capacity: 00010000
Tank Used for: PRODUCT
Type of Fuel: UNLEADED
Container Construction Thickness: Not reported
Leak Detection: Stock Inventor

AK210
ENE
1/8-1/4
0.234 mi.
1234 ft.

TY BOY TOWING
2149 VENTURA ST
FRESNO, CA

Site 3 of 3 in cluster AK

EDR US Hist Auto Stat 1009075413
N/A

Relative:
Higher

EDR Historical Auto Stations:

Name: HALWOOD S AUTOMOTIVE SERVICE
Year: 1962
Type: AUTOMOBILE REPAIRING

Actual:
292 ft.

Map ID
Direction
Distance
Elevation

MAP FINDINGS

Site

Database(s)

EDR ID Number
EPA ID Number

TY BOY TOWING (Continued)

1009075413

Name: HALWOOD S AUTOMOTIVE GARAGE
Year: 1965
Type: AUTOMOBILE REPAIRING

Name: HALWOOD S AUTOMOTIVE GARAGE
Year: 1970
Type: AUTOMOBILE REPAIRING

Name: HALWOOD S AUTOMOTIVE SERVICE
Year: 1975
Type: AUTOMOBILE REPAIRING

Name: HALWOOD S AUTOMOTIVE SERVICE
Year: 1980
Type: AUTOMOBILE REPAIRING

Name: HAIWOOD SERVICE
Year: 1986
Type: GASOLINE STATIONS

Name: HALWOOD S AUTOMOTIVE SERVICE
Year: 1986
Type: AUTOMOBILE REPAIRING

Name: TY BOY TOWING
Year: 1986
Type: AUTOMOBILE REPAIRING

Name: TY BOY TOWING
Year: 1990
Type: AUTOMOBILE REPAIRING

Name: HALWOOD SERVICE
Year: 1990
Type: GASOLINE STATIONS

Name: HALWOOD S AUTOMOTIVE SERVICE
Year: 1990
Type: AUTOMOBILE REPAIRING

Name: HALWOOD AUTOMOTIVE SERVICE
Year: 1999
Address: 2149 VENTURA ST

Name: HALWOOD AUTOMOTIVE SERVICE
Year: 2000
Address: 2149 VENTURA ST

Name: HALWOOD AUTOMOTIVE SERVICE
Year: 2001
Address: 2149 VENTURA ST

Name: HALWOOD AUTOMOTIVE SERVICE
Year: 2002
Address: 2149 VENTURA ST

Name: HALWOOD AUTOMOTIVE SERVICE

Map ID
Direction
Distance
Elevation

MAP FINDINGS

Site

Database(s)

EDR ID Number
EPA ID Number

TY BOY TOWING (Continued)

1009075413

Year: 2003
Address: 2149 VENTURA ST

Name: SEL MORE ACCESSORIES INC
Year: 2004
Address: 2149 VENTURA ST

Name: SELMORE ACCESSORIES INC
Year: 2005
Address: 2149 VENTURA ST

Name: SHELL RAPID LUBE
Year: 2008
Address: 2149 VENTURA ST

Name: SHELL RAPID LUBE
Year: 2009
Address: 2149 VENTURA ST

Name: SHELL RAPID LUBE
Year: 2011
Address: 2149 VENTURA ST

Name: SHELL RAPID LUBE
Year: 2012
Address: 2149 VENTURA ST

AF211
East
1/8-1/4
0.235 mi.
1239 ft.

HENRY S CLEANERS
2142 VENTURA ST
FRESNO, CA

EDR US Hist Cleaners

1009186579
N/A

Site 4 of 4 in cluster AF

Relative:
Higher

EDR Historical Cleaners:

Name: CHUCK S CLEANERS
Year: 1958
Type: CLEANERS AND DYERS

Actual:
292 ft.

Name: HENRY S CLEANERS
Year: 1965
Type: CLEANERS AND DYERS

AL212
North
1/8-1/4
0.237 mi.
1250 ft.

SIMON & SON CLEANERS
907 VAN NESS AVE
FRESNO, CA

EDR US Hist Cleaners

1009188449
N/A

Site 1 of 3 in cluster AL

Relative:
Higher

EDR Historical Cleaners:

Name: SIMON & SON CLEANERS
Year: 1970
Type: CLEANERS AND DYERS

Actual:
293 ft.

Name: SIMON & SON CLEANERS
Year: 1980
Type: CLEANERS AND DYERS

Map ID
Direction
Distance
Elevation

MAP FINDINGS

Site

Database(s)

EDR ID Number
EPA ID Number

SIMON & SON CLEANERS (Continued)

1009188449

Name: SIMON & SON CLEANERS
Year: 1986
Type: CLEANERS AND DYERS

Name: SIMON & SON CLEANERS
Year: 1990
Type: CLEANERS AND DYERS

AE213 S AND J MINI MART*
SSE 476 H ST
1/8-1/4 FRESNO, CA 93721
0.237 mi.
1252 ft.

HIST CORTESE S104869180
LUST N/A
CUPA Listings

Site 2 of 4 in cluster AE

Relative:
Higher

HIST CORTESE:
Region: CORTESE
Facility County Code: 10
Reg By: LTNKA
Reg Id: 5T10000489

Actual:
293 ft.

LUST:

Region: STATE
Global Id: T0601900473
Latitude: 36.7272828
Longitude: -119.7864724
Case Type: LUST Cleanup Site
Status: Completed - Case Closed
Status Date: 01/01/1999
Lead Agency: CENTRAL VALLEY RWQCB (REGION 5F)
Case Worker: Not reported
Local Agency: FRESNO COUNTY
RB Case Number: 5T10000489
LOC Case Number: FA0269426
File Location: Not reported
Potential Media Affect: Aquifer used for drinking water supply
Potential Contaminants of Concern: Gasoline
Site History: Not reported

[Click here to access the California GeoTracker records for this facility:](#)

Contact:

Global Id: T0601900473
Contact Type: Local Agency Caseworker
Contact Name: STEVEN T RHODES
Organization Name: FRESNO COUNTY
Address: 1221 FULTON MALL, THIRD FLOOR
City: FRESNO
Email: srhodes@co.fresno.ca.us
Phone Number: Not reported

Status History:

Global Id: T0601900473
Status: Open - Case Begin Date
Status Date: 03/23/1994

Global Id: T0601900473
Status: Open - Site Assessment

Map ID
Direction
Distance
Elevation

MAP FINDINGS

Site

Database(s)

EDR ID Number
EPA ID Number

S AND J MINI MART* (Continued)

S104869180

Status Date: 02/22/1996

Global Id: T0601900473
Status: Completed - Case Closed
Status Date: 01/01/1999

Global Id: T0601900473
Status: Open - Site Assessment
Status Date: 04/13/1994

Regulatory Activities:

Global Id: T0601900473
Action Type: Other
Date: 03/23/1994
Action: Leak Discovery

Global Id: T0601900473
Action Type: Other
Date: 04/13/1994
Action: Leak Reported

LUST REG 5:

Region: 5
Status: Case Closed
Case Number: 5T10000489
Case Type: Drinking Water Aquifer affected
Substance: GASOLINE
Staff Initials: DAM
Lead Agency: Regional
Program: LUST
MTBE Code: 1

CUPA FRESNO:

Facility ID: FA0269426
Cross Street: Not reported
APM Number: Not reported
CERS Id: Not reported
SWIS Number: Not reported
GIS Latitude: Not reported
GIS Longitude: Not reported
Program Element: UST REMOVAL/CLOSURE W/4 TANKS

Facility ID: FA0269426
Cross Street: Not reported
APM Number: Not reported
CERS Id: Not reported
SWIS Number: Not reported
GIS Latitude: Not reported
GIS Longitude: Not reported
Program Element: FORMER CONTAMINATED SITE/NO FURTHER ACTION

Facility ID: FA0269426
Cross Street: Not reported
APM Number: Not reported
CERS Id: Not reported

Map ID
Direction
Distance
Elevation

MAP FINDINGS

Site

Database(s)

EDR ID Number
EPA ID Number

S AND J MINI MART* (Continued)

S104869180

SWIS Number: Not reported
GIS Latitude: Not reported
GIS Longitude: Not reported
Program Element: HAZ MAT DISCLOSURE/CLOSED SITE

AE214 TRIANGLE STATION #0006
SSE 476 H ST
1/8-1/4 FRESNO, CA 93721
0.237 mi.
1252 ft. Site 3 of 4 in cluster AE

CA FID UST S101622204
SWEEPS UST N/A

Relative:
Higher

CA FID UST:
Facility ID: 10005630
Regulated By: UTNKA
Regulated ID: 00021354
Cortese Code: Not reported
SIC Code: Not reported
Facility Phone: 2094854320
Mail To: Not reported
Mailing Address: 2809 S CHESTNUT
Mailing Address 2: Not reported
Mailing City,St,Zip: FRESNO 93721
Contact: Not reported
Contact Phone: Not reported
DUNs Number: Not reported
NPDES Number: Not reported
EPA ID: Not reported
Comments: Not reported
Status: Active

Actual:
293 ft.

SWEEPS UST:
Status: Active
Comp Number: 21354
Number: 9
Board Of Equalization: 44-003903
Referral Date: 07-01-85
Action Date: Not reported
Created Date: 02-29-88
Owner Tank Id: 1
SWRCB Tank Id: 10-000-021354-000001
Tank Status: A
Capacity: 10000
Active Date: 07-01-85
Tank Use: M.V. FUEL
STG: P
Content: REG UNLEADED
Number Of Tanks: 3

Status: Active
Comp Number: 21354
Number: 9
Board Of Equalization: 44-003903
Referral Date: 07-01-85
Action Date: Not reported
Created Date: 02-29-88
Owner Tank Id: 2
SWRCB Tank Id: 10-000-021354-000002

Map ID
Direction
Distance
Elevation

MAP FINDINGS

Site

Database(s)

EDR ID Number
EPA ID Number

TRIANGLE STATION #0006 (Continued)

S101622204

Tank Status: A
Capacity: 8000
Active Date: 07-01-85
Tank Use: M.V. FUEL
STG: P
Content: LEADED
Number Of Tanks: Not reported

Status: Active
Comp Number: 21354
Number: 9
Board Of Equalization: 44-003903
Referral Date: 07-01-85
Action Date: Not reported
Created Date: 02-29-88
Owner Tank Id: 3
SWRCB Tank Id: 10-000-021354-000003
Tank Status: A
Capacity: 6000
Active Date: 07-01-85
Tank Use: M.V. FUEL
STG: P
Content: REG UNLEADED
Number Of Tanks: Not reported

AE215 **TRIANGLE STATION #0006**
SSE **476 H ST**
1/8-1/4 **FRESNO, CA 93721**
0.237 mi.
1252 ft. **Site 4 of 4 in cluster AE**

HIST UST **U001592413**
N/A

Relative:
Higher

HIST UST:
Region: STATE
Facility ID: 00000021354
Facility Type: Gas Station
Other Type: Not reported
Contact Name: RED TRIANGLE OIL CO.
Telephone: 2094854320
Owner Name: RED TRIANGLE OIL CO.
Owner Address: 2809 S. CHESTNUT
Owner City,St,Zip: FRESNO, CA 93745
Total Tanks: 0003

Actual:
293 ft.

Tank Num: 001
Container Num: 1
Year Installed: Not reported
Tank Capacity: 00010000
Tank Used for: PRODUCT
Type of Fuel: PREMIUM
Container Construction Thickness: Not reported
Leak Detection: None

Tank Num: 002
Container Num: 2
Year Installed: Not reported
Tank Capacity: 00008000
Tank Used for: PRODUCT
Type of Fuel: REGULAR

Map ID
Direction
Distance
Elevation

MAP FINDINGS

Site

Database(s)

EDR ID Number
EPA ID Number

TRIANGLE STATION #0006 (Continued)

U001592413

Container Construction Thickness: Not reported
Leak Detection: None

Tank Num: 003
Container Num: 3
Year Installed: Not reported
Tank Capacity: 00006000
Tank Used for: PRODUCT
Type of Fuel: UNLEADED
Container Construction Thickness: Not reported
Leak Detection: None

**AJ216
ESE
1/8-1/4
0.238 mi.
1258 ft.**

**TORIK JOHN AUTOMOTIVE SERVICE
460 FULTON ST
FRESNO, CA**

**EDR US Hist Auto Stat 1009075939
N/A**

Site 4 of 5 in cluster AJ

**Relative:
Higher**

EDR Historical Auto Stations:

Name: TORIK JOHN AUTOMOTIVE SERVICE
Year: 1962
Type: AUTOMOBILE REPAIRING

Name: TORIK JOHN AUTOMOTIVE SERVICE
Year: 1965
Type: AUTOMOBILE REPAIRING

Name: IORIK JOHN AUTOMOTIVE SERVICE
Year: 1970
Type: AUTOMOBILE REPAIRING

Name: TORIK JOHN AUTOMOTIVE SERVICE
Year: 1975
Type: AUTOMOBILE REPAIRING

Name: TORIK JOHN AUTOMOTIVE SERVICE
Year: 1980
Type: AUTOMOBILE REPAIRING

Name: TORIK JOHN AUTOMOTIVE SERVICE
Year: 1986
Type: AUTOMOBILE REPAIRING

**Actual:
292 ft.**

**AL217
North
1/8-1/4
0.239 mi.
1262 ft.**

**HOONANIAN C C
911 VAN NESS AVE
FRESNO, CA**

**EDR US Hist Cleaners 1009190772
N/A**

Site 2 of 3 in cluster AL

**Relative:
Higher**

EDR Historical Cleaners:

Name: HOONANIAN C C
Year: 1937
Type: CLOTHES PRESSERS AND CLEANERS

**Actual:
293 ft.**

Map ID
Direction
Distance
Elevation

MAP FINDINGS

Site

Database(s)

EDR ID Number
EPA ID Number

AI218
East
1/8-1/4
0.241 mi.
1272 ft.

CONTINENTAL MOTORS
540 VAN NESS AVE
FRESNO, CA
Site 3 of 3 in cluster AI

EDR US Hist Auto Stat

1009073170
N/A

Relative:
Higher

EDR Historical Auto Stations:

Name: CONTINENTAL MOTORS
Year: 1970
Type: AUTOMOBILE REPAIRING

Actual:
292 ft.

Name: CONTINENTAL MOTORS
Year: 1975
Type: AUTOMOBILE REPAIRING

Name: PRO AUTOMOTIVE
Year: 1980
Type: AUTOMOBILE REPAIRING

AJ219
ESE
1/8-1/4
0.241 mi.
1274 ft.

COMMERCIAL PROPERTY
447 FULTON
FRESNO, CA 93721
Site 5 of 5 in cluster AJ

CUPA Listings

S104868996
N/A

Relative:
Higher

CUPA FRESNO:

Facility ID: FA0273188
Cross Street: Not reported
APM Number: Not reported
CERS Id: Not reported
SWIS Number: Not reported
GIS Latitude: Not reported
GIS Longitude: Not reported
Program Element: MISCELLANEOUS SITE ASSESSMENT

Actual:
292 ft.

AL220
North
1/8-1/4
0.246 mi.
1301 ft.

SEQUOIA GARAGE
920 VAN NESS AVE
FRESNO, CA
Site 3 of 3 in cluster AL

EDR US Hist Auto Stat

1009078633
N/A

Relative:
Higher

EDR Historical Auto Stations:

Name: SEQUOIA GARAGE
Year: 1937
Type: AUTOMOBILE GARAGES

Actual:
293 ft.

Name: SEQUOIA GARAGE
Year: 1942
Type: AUTOMOBILE GARAGES

Map ID
Direction
Distance
Elevation

MAP FINDINGS

EDR ID Number
EPA ID Number

221 West 1/8-1/4 0.247 mi. 1304 ft.	URIBE JOHN 903 G FRESNO, CA	EDR US Hist Cleaners	1009188418 N/A
Relative: Lower	EDR Historical Cleaners: Name: URIBE JOHN Year: 1942 Type: CLOTHES PRESSERS AND CLEANERS		
Actual: 289 ft.			

AM222 SE 1/8-1/4 0.249 mi. 1317 ft.	PARKERS AUTO REPAIR 417 BROADWAY ST FRESNO, CA	EDR US Hist Auto Stat	1009075553 N/A
Site 1 of 2 in cluster AM			
Relative: Higher	EDR Historical Auto Stations: Name: BRITISH MOTOR SALES Year: 1975 Type: MOTORCYCLE DEALERS AND REPAIRERS		
Actual: 292 ft.			
	Name: TITTERINGTON AUTO REPAIR Year: 1986 Type: AUTOMOBILE REPAIRING		
	Name: PARKERS AUTO REPAIR Year: 1986 Type: AUTOMOBILE REPAIRING		
	Name: PARKERS AUTO REPAIR Year: 1990 Type: AUTOMOBILE REPAIRING		

AM223 SE 1/8-1/4 0.250 mi. 1318 ft.	JOUROYAN H A 464 BROADWAY FRESNO, CA	EDR US Hist Auto Stat	1009074705 N/A
Site 2 of 2 in cluster AM			
Relative: Higher	EDR Historical Auto Stations: Name: JOUROYAN H A Year: 1947 Type: GASOLINE AND OIL SERVICE STATIONS		
Actual: 292 ft.			

224 NNE 1/4-1/2 0.270 mi. 1426 ft.	PETERSON INVESTMENTS 850 L ST FRESNO, CA 93721	HIST CORTESE LUST CUPA Listings SWEEPS UST	S104869704 N/A
Relative: Higher	HIST CORTESE: Region: CORTESE Facility County Code: 10 Reg By: LTNKA Reg Id: 5T10000431		
Actual: 292 ft.			

Map ID
Direction
Distance
Elevation

MAP FINDINGS

Site

Database(s)

EDR ID Number
EPA ID Number

PETERSON INVESTMENTS (Continued)

S104869704

LUST:

Region: STATE
Global Id: T0601900422
Latitude: 36.734187
Longitude: -119.78631
Case Type: LUST Cleanup Site
Status: Completed - Case Closed
Status Date: 09/23/2002
Lead Agency: FRESNO COUNTY
Case Worker: STR
Local Agency: FRESNO COUNTY
RB Case Number: 5T10000431
LOC Case Number: FA0269339
File Location: Not reported
Potential Media Affect: Soil
Potential Contaminants of Concern: Waste Oil / Motor / Hydraulic / Lubricating
Site History: Not reported

[Click here to access the California GeoTracker records for this facility:](#)

Contact:

Global Id: T0601900422
Contact Type: Local Agency Caseworker
Contact Name: STEVEN T RHODES
Organization Name: FRESNO COUNTY
Address: 1221 FULTON MALL, THIRD FLOOR
City: FRESNO
Email: srhodes@co.fresno.ca.us
Phone Number: Not reported

Status History:

Global Id: T0601900422
Status: Open - Case Begin Date
Status Date: 05/20/1993

Global Id: T0601900422
Status: Completed - Case Closed
Status Date: 09/23/2002

Regulatory Activities:

Global Id: T0601900422
Action Type: Other
Date: 06/09/1993
Action: Leak Discovery

Global Id: T0601900422
Action Type: ENFORCEMENT
Date: 09/23/2002
Action: Closure/No Further Action Letter

Global Id: T0601900422
Action Type: Other
Date: 06/14/1993
Action: Leak Reported

Global Id: T0601900422

Map ID
Direction
Distance
Elevation

MAP FINDINGS

Site

Database(s)

EDR ID Number
EPA ID Number

PETERSON INVESTMENTS (Continued)

S104869704

Action Type: Other
Date: 05/20/1993
Action: Leak Stopped

LUST REG 5:

Region: 5
Status: Case Closed
Case Number: 5T10000431
Case Type: Soil only
Substance: WASTE OIL
Staff Initials: DAM
Lead Agency: Local
Program: LUST
MTBE Code: N/A

CUPA FRESNO:

Facility ID: FA0269339
Cross Street: Not reported
APM Number: Not reported
CERS Id: Not reported
SWIS Number: Not reported
GIS Latitude: Not reported
GIS Longitude: Not reported
Program Element: UST REMOVAL/CLOSURE W/2 TANKS

Facility ID: FA0269339
Cross Street: Not reported
APM Number: Not reported
CERS Id: Not reported
SWIS Number: Not reported
GIS Latitude: Not reported
GIS Longitude: Not reported
Program Element: FORMER CONTAMINATED SITE/NO FURTHER ACTION

SWEEPS UST:

Status: Not reported
Comp Number: 1228
Number: Not reported
Board Of Equalization: Not reported
Referral Date: Not reported
Action Date: Not reported
Created Date: Not reported
Owner Tank Id: Not reported
SWRCB Tank Id: 10-000-001228-000001
Tank Status: Not reported
Capacity: 600
Active Date: Not reported
Tank Use: OIL
STG: WASTE
Content: WASTE OIL
Number Of Tanks: 2

Status: Not reported
Comp Number: 1228
Number: Not reported

Map ID
Direction
Distance
Elevation

MAP FINDINGS

Site

Database(s)

EDR ID Number
EPA ID Number

PETERSON INVESTMENTS (Continued)

S104869704

Board Of Equalization: Not reported
Referral Date: Not reported
Action Date: Not reported
Created Date: Not reported
Owner Tank Id: Not reported
SWRCB Tank Id: 10-000-001228-000002
Tank Status: Not reported
Capacity: 600
Active Date: Not reported
Tank Use: OIL
STG: WASTE
Content: WASTE OIL
Number Of Tanks: Not reported

AN225 FELIX AUTO MECHANIC
WSW 804 F ST
1/4-1/2 FRESNO, CA 93706
0.274 mi.
1445 ft.

LUST S106175227
SWEEPS UST N/A

Relative:
Higher

LUST REG 5:
Region: 5
Status: Case Closed
Case Number: 5T10000248
Case Type: Soil only
Substance: WASTE OIL
Staff Initials: DAM
Lead Agency: Local
Program: LUST
MTBE Code: N/A

Actual:
292 ft.

SWEEPS UST:

Status: Not reported
Comp Number: 40492
Number: Not reported
Board Of Equalization: 44-004162
Referral Date: Not reported
Action Date: Not reported
Created Date: Not reported
Owner Tank Id: Not reported
SWRCB Tank Id: 10-000-040492-000001
Tank Status: Not reported
Capacity: 4000
Active Date: Not reported
Tank Use: M.V. FUEL
STG: PRODUCT
Content: LEADED
Number Of Tanks: 3

Status: Not reported
Comp Number: 40492
Number: Not reported
Board Of Equalization: 44-004162
Referral Date: Not reported
Action Date: Not reported
Created Date: Not reported
Owner Tank Id: Not reported

Map ID
Direction
Distance
Elevation

MAP FINDINGS

Site

Database(s)

EDR ID Number
EPA ID Number

FELIX AUTO MECHANIC (Continued)

S106175227

SWRCB Tank Id: 10-000-040492-000002
Tank Status: Not reported
Capacity: 4000
Active Date: Not reported
Tank Use: M.V. FUEL
STG: PRODUCT
Content: REG UNLEADED
Number Of Tanks: Not reported

Status: Not reported
Comp Number: 40492
Number: Not reported
Board Of Equalization: 44-004162
Referral Date: Not reported
Action Date: Not reported
Created Date: Not reported
Owner Tank Id: Not reported
SWRCB Tank Id: 10-000-040492-000004
Tank Status: Not reported
Capacity: 500
Active Date: Not reported
Tank Use: OIL
STG: WASTE
Content: WASTE OIL
Number Of Tanks: Not reported

Status: Active
Comp Number: 40492
Number: 2
Board Of Equalization: 44-004162
Referral Date: 10-24-90
Action Date: 10-24-90
Created Date: 02-29-88
Owner Tank Id: Not reported
SWRCB Tank Id: 10-000-040492-000003
Tank Status: A
Capacity: 4000
Active Date: 10-24-90
Tank Use: M.V. FUEL
STG: P
Content: DIESEL
Number Of Tanks: 1

AN226
WSW
1/4-1/2
0.274 mi.
1445 ft.
FELIX AUTO MECHANIC
804 F ST
FRESNO, CA 93706
Site 2 of 2 in cluster AN

Relative:
Higher

HIST CORTESE:
Region: CORTESE
Facility County Code: 10
Reg By: LTNKA
Reg Id: 5T10000248

Actual:
292 ft.

LUST:
Region: STATE

HIST CORTESE
LUST
CA FID UST
CUPA Listings
S101581334
N/A

Map ID
Direction
Distance
Elevation

MAP FINDINGS

Site

Database(s)

EDR ID Number
EPA ID Number

FELIX AUTO MECHANIC (Continued)

S101581334

Global Id: T0601900246
Latitude: 36.728898
Longitude: -119.792691
Case Type: LUST Cleanup Site
Status: Completed - Case Closed
Status Date: 03/22/2001
Lead Agency: FRESNO COUNTY
Case Worker: STR
Local Agency: FRESNO COUNTY
RB Case Number: 5T10000248
LOC Case Number: FA0269415
File Location: Not reported
Potential Media Affect: Soil
Potential Contaminants of Concern: Waste Oil / Motor / Hydraulic / Lubricating
Site History: Not reported

[Click here to access the California GeoTracker records for this facility:](#)

Contact:

Global Id: T0601900246
Contact Type: Local Agency Caseworker
Contact Name: STEVEN T RHODES
Organization Name: FRESNO COUNTY
Address: 1221 FULTON MALL, THIRD FLOOR
City: FRESNO
Email: srhodes@co.fresno.ca.us
Phone Number: Not reported

Status History:

Global Id: T0601900246
Status: Completed - Case Closed
Status Date: 03/22/2001

Global Id: T0601900246
Status: Open - Case Begin Date
Status Date: 06/28/1990

Regulatory Activities:

Global Id: T0601900246
Action Type: Other
Date: 07/24/1990
Action: Leak Discovery

Global Id: T0601900246
Action Type: Other
Date: 08/27/1990
Action: Leak Reported

Global Id: T0601900246
Action Type: Other
Date: 06/28/1990
Action: Leak Stopped

CA FID UST:

Facility ID: 10000216

Map ID
Direction
Distance
Elevation

MAP FINDINGS

Site

Database(s)

EDR ID Number
EPA ID Number

FELIX AUTO MECHANIC (Continued)

S101581334

Regulated By: UTNKA
Regulated ID: 00040492
Cortese Code: Not reported
SIC Code: Not reported
Facility Phone: 2092333271
Mail To: Not reported
Mailing Address: 3474 W JENSEN
Mailing Address 2: Not reported
Mailing City,St,Zip: FRESNO 93706
Contact: Not reported
Contact Phone: Not reported
DUNS Number: Not reported
NPDES Number: Not reported
EPA ID: Not reported
Comments: Not reported
Status: Active

CUPA FRESNO:

Facility ID: FA0269415
Cross Street: Not reported
APM Number: Not reported
CERS Id: Not reported
SWIS Number: Not reported
GIS Latitude: Not reported
GIS Longitude: Not reported
Program Element: UST REMOVAL/CLOSURE W/4 TANKS

Facility ID: FA0269415
Cross Street: Not reported
APM Number: Not reported
CERS Id: Not reported
SWIS Number: Not reported
GIS Latitude: Not reported
GIS Longitude: Not reported
Program Element: FORMER CONTAMINATED SITE/NO FURTHER ACTION

227
SSW
1/4-1/2
0.280 mi.
1478 ft.

BLUE'S AUTO
620 F ST
FRESNO, CA 93721

HIST CORTESE
LUST
CUPA Listings
SWEEPS UST

S104868689
N/A

Relative:
Lower

HIST CORTESE:
Region: CORTESE
Facility County Code: 10
Reg By: LTNKA
Reg Id: 5T10000537

Actual:
291 ft.

LUST:

Region: STATE
Global Id: T0601900520
Latitude: 36.727071
Longitude: -119.790665
Case Type: LUST Cleanup Site
Status: Completed - Case Closed
Status Date: 08/05/2003
Lead Agency: FRESNO COUNTY

Map ID
Direction
Distance
Elevation

MAP FINDINGS

Site

Database(s)

EDR ID Number
EPA ID Number

BLUE'S AUTO (Continued)

S104868689

Case Worker: STR
Local Agency: FRESNO COUNTY
RB Case Number: 5T10000537
LOC Case Number: FA0169534
File Location: Not reported
Potential Media Affect: Soil
Potential Contaminants of Concern: Gasoline
Site History: Not reported

[Click here to access the California GeoTracker records for this facility:](#)

Contact:

Global Id: T0601900520
Contact Type: Local Agency Caseworker
Contact Name: STEVEN T RHODES
Organization Name: FRESNO COUNTY
Address: 1221 FULTON MALL, THIRD FLOOR
City: FRESNO
Email: srhodes@co.fresno.ca.us
Phone Number: Not reported

Status History:

Global Id: T0601900520
Status: Open - Case Begin Date
Status Date: 03/31/1993

Global Id: T0601900520
Status: Completed - Case Closed
Status Date: 08/05/2003

Regulatory Activities:

Global Id: T0601900520
Action Type: Other
Date: 06/28/1993
Action: Leak Discovery

Global Id: T0601900520
Action Type: ENFORCEMENT
Date: 08/05/2003
Action: Closure/No Further Action Letter

Global Id: T0601900520
Action Type: Other
Date: 07/07/1993
Action: Leak Reported

Global Id: T0601900520
Action Type: Other
Date: 03/31/1993
Action: Leak Stopped

LUST REG 5:

Region: 5
Status: Case Closed
Case Number: 5T10000537

Map ID
Direction
Distance
Elevation

MAP FINDINGS

Site

Database(s)

EDR ID Number
EPA ID Number

BLUE'S AUTO (Continued)

S104868689

Case Type: Soil only
Substance: GASOLINE
Staff Initials: DAM
Lead Agency: Local
Program: LUST
MTBE Code: N/A

CUPA FRESNO:

Facility ID: FA0169534
Cross Street: Not reported
APM Number: 467-081-09
CERS Id: Not reported
SWIS Number: Not reported
GIS Latitude: Not reported
GIS Longitude: Not reported
Program Element: UST REMOVAL/CLOSURE W/1 TANK

Facility ID: FA0169534
Cross Street: Not reported
APM Number: 467-081-09
CERS Id: Not reported
SWIS Number: Not reported
GIS Latitude: Not reported
GIS Longitude: Not reported
Program Element: FORMER CONTAMINATED SITE/NO FURTHER ACTION

SWEEPS UST:

Status: Not reported
Comp Number: 87
Number: Not reported
Board Of Equalization: 44-003204
Referral Date: Not reported
Action Date: Not reported
Created Date: Not reported
Owner Tank Id: Not reported
SWRCB Tank Id: 10-000-000087-000001
Tank Status: Not reported
Capacity: 600
Active Date: Not reported
Tank Use: OIL
STG: WASTE
Content: WASTE OIL
Number Of Tanks: 1

**AO228
NW
1/4-1/2
0.287 mi.
1515 ft.**

**GREYHOUND BUS DEPOT
1033 BROADWAY
FRESNO, CA 93721
Site 1 of 2 in cluster AO**

**LUST S106175454
SWEEPS UST N/A
WDS**

**Relative:
Lower**

LUST:
Region: STATE
Global Id: T0601900447
Latitude: 36.7334451
Longitude: -119.7915948
Case Type: LUST Cleanup Site
Status: Completed - Case Closed

**Actual:
290 ft.**

Map ID
Direction
Distance
Elevation

MAP FINDINGS

Site

Database(s)

EDR ID Number
EPA ID Number

GREYHOUND BUS DEPOT (Continued)

S106175454

Status Date: 05/14/2013
Lead Agency: CENTRAL VALLEY RWQCB (REGION 5F)
Case Worker: KDJ
Local Agency: FRESNO COUNTY
RB Case Number: 5T10000457
LOC Case Number: FA0169029
File Location: Not reported
Potential Media Affect: Under Investigation
Potential Contaminants of Concern: Diesel
Site History: The case was opened following an unauthorized release from an underground storage tank system at the subject site. Corrective action is underway as directed by the CVRWQCB. Corrective action may consist of preliminary site investigation, planning and implementation of remedial action, verification monitoring, or a combination thereof. A summary of the site history is available by clicking on either the "Cleanup Status History", "Regulatory Activities" or the "Site Maps/Documents" tab. For a complete site history the case file at the CVRWQCB should be consulted.

[Click here to access the California GeoTracker records for this facility:](#)

Contact:

Global Id: T0601900447
Contact Type: Regional Board Caseworker
Contact Name: KENNETH D. JONES
Organization Name: CENTRAL VALLEY RWQCB (REGION 5F)
Address: 1685 E STREET
City: FRESNO
Email: ken.jones@waterboards.ca.gov
Phone Number: Not reported

Global Id: T0601900447
Contact Type: Local Agency Caseworker
Contact Name: STEVEN T RHODES
Organization Name: FRESNO COUNTY
Address: 1221 FULTON MALL, THIRD FLOOR
City: FRESNO
Email: srhodes@co.fresno.ca.us
Phone Number: Not reported

Status History:

Global Id: T0601900447
Status: Open - Case Begin Date
Status Date: 01/26/1993

Global Id: T0601900447
Status: Open - Site Assessment
Status Date: 11/10/1993

Global Id: T0601900447
Status: Open - Site Assessment
Status Date: 05/29/2008

Global Id: T0601900447
Status: Open - Remediation
Status Date: 03/15/2011

Map ID
Direction
Distance
Elevation

MAP FINDINGS

Site

Database(s)

EDR ID Number
EPA ID Number

GREYHOUND BUS DEPOT (Continued)

S106175454

Global Id: T0601900447
Status: Completed - Case Closed
Status Date: 05/14/2013

Regulatory Activities:

Global Id: T0601900447
Action Type: ENFORCEMENT
Date: 01/24/2013
Action: Staff Letter

Global Id: T0601900447
Action Type: ENFORCEMENT
Date: 05/14/2013
Action: Closure/No Further Action Letter

Global Id: T0601900447
Action Type: RESPONSE
Date: 08/02/2010
Action: Corrective Action Plan / Remedial Action Plan

Global Id: T0601900447
Action Type: Other
Date: 04/14/1993
Action: Leak Discovery

Global Id: T0601900447
Action Type: ENFORCEMENT
Date: 12/01/2009
Action: Staff Letter

Global Id: T0601900447
Action Type: RESPONSE
Date: 12/01/2011
Action: Site Assessment Report

Global Id: T0601900447
Action Type: RESPONSE
Date: 03/02/2010
Action: Pilot Study / Treatability Workplan

Global Id: T0601900447
Action Type: ENFORCEMENT
Date: 02/27/2008
Action: Technical Correspondence / Assistance / Other

Global Id: T0601900447
Action Type: RESPONSE
Date: 05/29/2008
Action: Other Report / Document

Global Id: T0601900447
Action Type: RESPONSE
Date: 09/15/2008
Action: Other Workplan

Global Id: T0601900447
Action Type: RESPONSE

Map ID
Direction
Distance
Elevation

MAP FINDINGS

Site

Database(s)

EDR ID Number
EPA ID Number

GREYHOUND BUS DEPOT (Continued)

S106175454

Date:	11/10/2008
Action:	Preliminary Site Assessment Report
Global Id:	T0601900447
Action Type:	RESPONSE
Date:	06/01/2009
Action:	Preliminary Site Assessment Workplan
Global Id:	T0601900447
Action Type:	RESPONSE
Date:	09/08/2009
Action:	CAP/RAP - Feasibility Study Report
Global Id:	T0601900447
Action Type:	ENFORCEMENT
Date:	06/25/2008
Action:	Staff Letter
Global Id:	T0601900447
Action Type:	ENFORCEMENT
Date:	06/02/2009
Action:	Technical Correspondence / Assistance / Other
Global Id:	T0601900447
Action Type:	ENFORCEMENT
Date:	09/01/2011
Action:	Staff Letter
Global Id:	T0601900447
Action Type:	Other
Date:	11/10/1993
Action:	Leak Reported
Global Id:	T0601900447
Action Type:	RESPONSE
Date:	11/01/2012
Action:	Fact Sheets - Public Participation
Global Id:	T0601900447
Action Type:	ENFORCEMENT
Date:	09/14/2012
Action:	Staff Letter
Global Id:	T0601900447
Action Type:	ENFORCEMENT
Date:	10/05/2010
Action:	Staff Letter
Global Id:	T0601900447
Action Type:	ENFORCEMENT
Date:	03/03/2010
Action:	Technical Correspondence / Assistance / Other
Global Id:	T0601900447
Action Type:	ENFORCEMENT
Date:	04/30/2010
Action:	Staff Letter

Map ID
Direction
Distance
Elevation

MAP FINDINGS

Site

Database(s)

EDR ID Number
EPA ID Number

GREYHOUND BUS DEPOT (Continued)

S106175454

Global Id:	T0601900447
Action Type:	RESPONSE
Date:	01/07/2013
Action:	Request for Closure - Regulator Responded
Global Id:	T0601900447
Action Type:	ENFORCEMENT
Date:	07/30/2009
Action:	Staff Letter
Global Id:	T0601900447
Action Type:	ENFORCEMENT
Date:	07/06/2009
Action:	Staff Letter
Global Id:	T0601900447
Action Type:	Other
Date:	01/26/1993
Action:	Leak Stopped
Global Id:	T0601900447
Action Type:	RESPONSE
Date:	04/21/2011
Action:	Corrective Action Plan / Remedial Action Plan - Addendum

LUST REG 5:

Region:	5
Status:	Preliminary site assessment workplan submitted
Case Number:	5T10000457
Case Type:	Undefined
Substance:	DIESEL
Staff Initials:	JDW
Lead Agency:	Regional
Program:	LUST
MTBE Code:	N/A

SWEEPS UST:

Status:	Active
Comp Number:	10531
Number:	1
Board Of Equalization:	44-003644
Referral Date:	01-31-89
Action Date:	01-31-89
Created Date:	02-29-88
Owner Tank Id:	1
SWRCB Tank Id:	10-000-010531-000001
Tank Status:	A
Capacity:	12000
Active Date:	01-31-89
Tank Use:	M.V. FUEL
STG:	P
Content:	DIESEL
Number Of Tanks:	2
Status:	Active

Map ID
Direction
Distance
Elevation

MAP FINDINGS

Site

Database(s)

EDR ID Number
EPA ID Number

GREYHOUND BUS DEPOT (Continued)

S106175454

Comp Number: 10531
Number: 1
Board Of Equalization: 44-003644
Referral Date: 01-31-89
Action Date: 01-31-89
Created Date: 02-29-88
Owner Tank Id: 2
SWRCB Tank Id: 10-000-010531-000002
Tank Status: A
Capacity: 10000
Active Date: 01-31-89
Tank Use: M.V. FUEL
STG: P
Content: DIESEL
Number Of Tanks: Not reported

CA WDS:

Facility ID: 5F 10I004606
Facility Type: Not reported
Facility Status: Active - Any facility with a continuous or seasonal discharge that is under Waste Discharge Requirements.
NPDES Number: CAS000001 The 1st 2 characters designate the state. The remaining 7 are assigned by the Regional Board
Subregion: 0
Facility Telephone: Not reported
Facility Contact: Not reported
Agency Name: GREYHOUND LINES INC
Agency Address: Not reported
Agency City,St,Zip: 0
Agency Contact: Not reported
Agency Telephone: Not reported
Agency Type: Not reported
SIC Code: 0
SIC Code 2: Not reported
Primary Waste Type: Not reported
Primary Waste: Not reported
Waste Type2: Not reported
Waste2: Not reported
Primary Waste Type: Not reported
Secondary Waste: Not reported
Secondary Waste Type: Not reported
Design Flow: 0
Baseline Flow: 0
Reclamation: Not reported
POTW: Not reported
Treat To Water: Minor Threat to Water Quality. A violation of a regional board order should cause a relatively minor impairment of beneficial uses compared to a major or minor threat. Not: All nurds without a TTWQ will be considered a minor threat to water quality unless coded at a higher Level. A Zero (0) may be used to code those NURDS that are found to represent no threat to water quality.
Complexity: Category C - Facilities having no waste treatment systems, such as cooling water dischargers or those who must comply through best management practices, facilities with passive waste treatment and disposal systems, such as septic systems with subsurface disposal, or dischargers having waste storage systems with land disposal such as dairy waste ponds.

Map ID
Direction
Distance
Elevation

MAP FINDINGS

Site

Database(s)

EDR ID Number
EPA ID Number

AO229
NW
1/4-1/2
0.287 mi.
1515 ft.
GREYHOUND BUS DEPOT
1033 BROADWAY
FRESNO, CA 93721
Site 2 of 2 in cluster AO

HIST CORTESE
CA FID UST
S101581562
N/A

Relative:
Lower
Actual:
290 ft.
HIST CORTESE:
Region: CORTESE
Facility County Code: 10
Reg By: LTNKA
Reg Id: 5T10000457

CA FID UST:
Facility ID: 10002182
Regulated By: UTNKA
Regulated ID: 00010531
Cortese Code: Not reported
SIC Code: Not reported
Facility Phone: 2092640009
Mail To: Not reported
Mailing Address: 1033 BROADWAY
Mailing Address 2: Not reported
Mailing City,St,Zip: FRESNO 93721
Contact: Not reported
Contact Phone: Not reported
DUNs Number: Not reported
NPDES Number: Not reported
EPA ID: Not reported
Comments: Not reported
Status: Active

AP230
ENE
1/4-1/2
0.288 mi.
1521 ft.
HARON MOTOR SALES
2222 VENTURA AVE
FRESNO, CA 93721
Site 1 of 2 in cluster AP

LUST
S106175487
N/A

Relative:
Higher
Actual:
292 ft.
LUST:
Region: STATE
Global Id: T0601900328
Latitude: 36.7357981
Longitude: -119.7767686
Case Type: LUST Cleanup Site
Status: Completed - Case Closed
Status Date: 11/14/2003
Lead Agency: FRESNO COUNTY
Case Worker: STR
Local Agency: FRESNO COUNTY
RB Case Number: 5T10000335
LOC Case Number: FA0170368
File Location: Not reported
Potential Media Affect: Soil
Potential Contaminants of Concern: Gasoline
Site History: Not reported

[Click here to access the California GeoTracker records for this facility:](#)

Contact:
Global Id: T0601900328
Contact Type: Local Agency Caseworker

Map ID
Direction
Distance
Elevation

MAP FINDINGS

Site

Database(s)

EDR ID Number
EPA ID Number

HARON MOTOR SALES (Continued)

S106175487

Contact Name: STEVEN T RHODES
Organization Name: FRESNO COUNTY
Address: 1221 FULTON MALL, THIRD FLOOR
City: FRESNO
Email: srhodes@co.fresno.ca.us
Phone Number: Not reported

Status History:

Global Id: T0601900328
Status: Open - Case Begin Date
Status Date: 08/29/1991

Global Id: T0601900328
Status: Completed - Case Closed
Status Date: 11/14/2003

Regulatory Activities:

Global Id: T0601900328
Action Type: Other
Date: 09/24/1991
Action: Leak Discovery

Global Id: T0601900328
Action Type: Other
Date: 10/24/1991
Action: Leak Reported

Global Id: T0601900328
Action Type: ENFORCEMENT
Date: 11/14/2003
Action: Closure/No Further Action Letter

Global Id: T0601900328
Action Type: Other
Date: 08/29/1991
Action: Leak Stopped

AP231 HARON MOTOR SALES, INC
ENE 2222 VENTURA ST
1/4-1/2 FRESNO, CA 93721
0.288 mi.
1521 ft. Site 2 of 2 in cluster AP

HIST CORTESE U001592379
LUST N/A
HIST UST

Relative:
Higher

HIST CORTESE:
Region: CORTESE
Facility County Code: 10
Reg By: LTNKA
Reg Id: 5T10000335

Actual:
292 ft.

LUST REG 5:

Region: 5
Status: Case Closed
Case Number: 5T10000335
Case Type: Soil only
Substance: GASOLINE

Map ID
Direction
Distance
Elevation

MAP FINDINGS

Site

Database(s)

EDR ID Number
EPA ID Number

HARON MOTOR SALES, INC (Continued)

U001592379

Staff Initials: DAM
Lead Agency: Local
Program: LUST
MTBE Code: N/A

HIST UST:

Region: STATE
Facility ID: 00000057378
Facility Type: Other
Other Type: AUTO DEALER
Contact Name: CHARLES HARON, SR.
Telephone: 2092375533
Owner Name: HARON MOTOR SALES, INC
Owner Address: 2222 VENTURA
Owner City,St,Zip: FRESNO, CA 93721
Total Tanks: 0003

Tank Num: 001
Container Num: 1
Year Installed: 1974
Tank Capacity: 00005000
Tank Used for: PRODUCT
Type of Fuel: UNLEADED
Container Construction Thickness: Not reported
Leak Detection: Stock Inventor

Tank Num: 002
Container Num: 2
Year Installed: 1958
Tank Capacity: 00000300
Tank Used for: WASTE
Type of Fuel: WASTE OIL
Container Construction Thickness: Not reported
Leak Detection: Stock Inventor

Tank Num: 003
Container Num: 3
Year Installed: 57
Tank Capacity: 00000550
Tank Used for: PRODUCT
Type of Fuel: UNLEADED
Container Construction Thickness: Not reported
Leak Detection: Stock Inventor

AQ232 **DEL MONTE FOODS PARKING L**
WNW **1626 TULARE**
1/4-1/2 **FRESNO, CA 93706**
0.302 mi.
1593 ft. **Site 1 of 4 in cluster AQ**

HIST CORTESE **S102444880**
LUST **N/A**

Relative: **HIST CORTESE:**
Lower Region: CORTESE
Facility County Code: 10
Actual: Reg By: LTNKA
289 ft. Reg Id: 5T10000630

Map ID
Direction
Distance
Elevation

MAP FINDINGS

Site

Database(s)

EDR ID Number
EPA ID Number

DEL MONTE FOODS PARKING L (Continued)

S102444880

LUST:

Region: STATE
Global Id: T0601900610
Latitude: 36.730923
Longitude: -119.793097
Case Type: LUST Cleanup Site
Status: Completed - Case Closed
Status Date: 10/21/1996
Lead Agency: CENTRAL VALLEY RWQCB (REGION 5F)
Case Worker: Not reported
Local Agency: FRESNO COUNTY
RB Case Number: 5T10000630
LOC Case Number: FA0266637
File Location: Not reported
Potential Media Affect: Soil
Potential Contaminants of Concern: Heating Oil / Fuel Oil
Site History: Not reported

[Click here to access the California GeoTracker records for this facility:](#)

Contact:

Global Id: T0601900610
Contact Type: Local Agency Caseworker
Contact Name: STEVEN T RHODES
Organization Name: FRESNO COUNTY
Address: 1221 FULTON MALL, THIRD FLOOR
City: FRESNO
Email: srhodes@co.fresno.ca.us
Phone Number: Not reported

Status History:

Global Id: T0601900610
Status: Open - Site Assessment
Status Date: 07/15/1991

Global Id: T0601900610
Status: Completed - Case Closed
Status Date: 10/21/1996

Global Id: T0601900610
Status: Open - Case Begin Date
Status Date: 11/02/1989

Regulatory Activities:

Global Id: T0601900610
Action Type: Other
Date: 11/02/1989
Action: Leak Discovery

Global Id: T0601900610
Action Type: Other
Date: 07/15/1991
Action: Leak Reported

Map ID
Direction
Distance
Elevation

MAP FINDINGS

Site

Database(s)

EDR ID Number
EPA ID Number

DEL MONTE FOODS PARKING L (Continued)

S102444880

LUST REG 5:

Region: 5
Status: Case Closed
Case Number: 5T10000630
Case Type: Soil only
Substance: BUNKER FUEL OIL
Staff Initials: DAM
Lead Agency: Regional
Program: LUST
MTBE Code: N/A

233
SSE
1/4-1/2
0.302 mi.
1593 ft.

KALASHIAN PACKING CO.
401 H ST
FRESNO, CA 93721

NPDES
HIST CORTESE
LUST
CUPA Listings

S101294500
N/A

Relative:
Higher

Actual:
295 ft.

NPDES:

Npdes Number: CAS000002
Facility Status: Active
Agency Id: 0
Region: 5F
Regulatory Measure Id: 442162
Order No: 2009-0009-DWQ
Regulatory Measure Type: Enrollee
Place Id: Not reported
WDID: 5F10C368068
Program Type: Construction
Adoption Date Of Regulatory Measure: Not reported
Effective Date Of Regulatory Measure: 10/23/2013
Expiration Date Of Regulatory Measure: Not reported
Termination Date Of Regulatory Measure: Not reported
Discharge Name: City of Fresno Dept Public Utilities Water Div
Discharge Address: 1910 East University Ave
Discharge City: Fresno
Discharge State: California
Discharge Zip: 93703

HIST CORTESE:

Region: CORTESE
Facility County Code: 10
Reg By: LTNKA
Reg Id: 5T10000401

LUST:

Region: STATE
Global Id: T10000006292
Latitude: 36.7263749423897
Longitude: -119.7861693921
Case Type: LUST Cleanup Site
Status: Open - Site Assessment
Status Date: 10/21/2014
Lead Agency: CENTRAL VALLEY RWQCB (REGION 5F)
Case Worker: KDJ
Local Agency: Not reported
RB Case Number: 5T10000919

Map ID
Direction
Distance
Elevation

MAP FINDINGS

Site

Database(s)

EDR ID Number
EPA ID Number

KALASHIAN PACKING CO. (Continued)

S101294500

LOC Case Number: Not reported
File Location: Regional Board
Potential Media Affect: Aquifer used for drinking water supply, Indoor Air, Soil, Soil Vapor
Potential Contaminants of Concern: Heating Oil / Fuel Oil, Napthalene, Total Petroleum Hydrocarbons (TPH)
Site History: Not reported

[Click here to access the California GeoTracker records for this facility:](#)

Contact:

Global Id: T10000006292
Contact Type: Regional Board Caseworker
Contact Name: KENNETH D. JONES
Organization Name: CENTRAL VALLEY RWQCB (REGION 5F)
Address: 1685 E STREET
City: FRESNO
Email: ken.jones@waterboards.ca.gov
Phone Number: Not reported

Status History:

Global Id: T10000006292
Status: Open - Case Begin Date
Status Date: 10/08/2014

Global Id: T10000006292
Status: Open - Site Assessment
Status Date: 10/21/2014

Regulatory Activities:

Global Id: T10000006292
Action Type: RESPONSE
Date: 10/21/2014
Action: Tank Removal Report / UST Sampling Report

Global Id: T10000006292
Action Type: RESPONSE
Date: 02/28/2015
Action: Site Assessment Report

Global Id: T10000006292
Action Type: ENFORCEMENT
Date: 10/28/2014
Action: Staff Letter

Global Id: T10000006292
Action Type: ENFORCEMENT
Date: 11/20/2014
Action: Staff Letter

Global Id: T10000006292
Action Type: Other
Date: 10/08/2014
Action: Leak Discovery

Global Id: T10000006292
Action Type: RESPONSE
Date: 11/12/2014
Action: Preliminary Site Assessment Workplan - Regulator Responded

Map ID
Direction
Distance
Elevation

MAP FINDINGS

Site

Database(s)

EDR ID Number
EPA ID Number

KALASHIAN PACKING CO. (Continued)

S101294500

Global Id: T10000006292
Action Type: Other
Date: 10/21/2014
Action: Leak Reported

Global Id: T10000006292
Action Type: RESPONSE
Date: 12/31/2014
Action: Preliminary Site Assessment Workplan

Global Id: T10000006292
Action Type: Other
Date: 10/08/2014
Action: Leak Began

Global Id: T10000006292
Action Type: RESPONSE
Date: 02/28/2015
Action: Site Assessment Report

Region: STATE
Global Id: T10000001126
Latitude: 36.7262099711195
Longitude: -119.786199331284
Case Type: LUST Cleanup Site
Status: Completed - Case Closed
Status Date: 06/09/2009
Lead Agency: CENTRAL VALLEY RWQCB (REGION 5F)
Case Worker: JDW
Local Agency: FRESNO COUNTY
RB Case Number: 5T10000886
LOC Case Number: FA0268242
File Location: Regional Board
Potential Media Affect: Soil
Potential Contaminants of Concern: Diesel, Heating Oil / Fuel Oil
Site History: This is the second underground storage tank (UST) found and removed from the former Kalashian Packing Company site. This second UST was removed under permit from the County of Fresno Department of Public Health on April 8, 2009. Sample Results from beneath the UST indicated that an unauthorized release of diesel, and oil and grease petroleum hydrocarbons occurred. Jurisdiction for cleanup oversight belongs with the Regional Water Quality Control Board, Central Valley Region Fresno. The case will be referred the the Board as soon as possible for further action. Case referred. Impacted soil removed during UST removal. Very low concentrations in samples collected below UST, unlikely to threaten human health and the environment. Case closed.

[Click here to access the California GeoTracker records for this facility:](#)

Contact:
Global Id: T10000001126
Contact Type: Regional Board Caseworker
Contact Name: JOHN WHITING
Organization Name: CENTRAL VALLEY RWQCB (REGION 5F)
Address: 1685 E STREET
City: FRESNO

Map ID
Direction
Distance
Elevation

MAP FINDINGS

Site

Database(s)

EDR ID Number
EPA ID Number

KALASHIAN PACKING CO. (Continued)

S101294500

Email: jwhiting@waterboards.ca.gov
Phone Number: Not reported

Status History:

Global Id: T10000001126
Status: Open - Referred
Status Date: 05/21/2009

Global Id: T10000001126
Status: Open - Case Begin Date
Status Date: 04/08/2009

Global Id: T10000001126
Status: Completed - Case Closed
Status Date: 06/09/2009

Regulatory Activities:

Global Id: T10000001126
Action Type: Other
Date: 04/08/2009
Action: Leak Stopped

Global Id: T10000001126
Action Type: ENFORCEMENT
Date: 05/26/2009
Action: Referral to Regional Board

Global Id: T10000001126
Action Type: ENFORCEMENT
Date: 04/08/2009
Action: Site Visit / Inspection / Sampling

Global Id: T10000001126
Action Type: RESPONSE
Date: 04/28/2009
Action: Soil and Water Investigation Report

Global Id: T10000001126
Action Type: ENFORCEMENT
Date: 06/08/2009
Action: Closure/No Further Action Letter

Global Id: T10000001126
Action Type: Other
Date: 04/28/2009
Action: Leak Discovery

Global Id: T10000001126
Action Type: Other
Date: 05/01/2009
Action: Leak Reported

Global Id: T10000001126
Action Type: ENFORCEMENT
Date: 05/27/2009
Action: File review

Map ID
Direction
Distance
Elevation

MAP FINDINGS

Site

Database(s)

EDR ID Number
EPA ID Number

KALASHIAN PACKING CO. (Continued)

S101294500

Global Id: T10000001126
Action Type: ENFORCEMENT
Date: 05/21/2009
Action: Unauthorized Release Form

Region: STATE
Global Id: T0601900392
Latitude: 36.7264947
Longitude: -119.7856904
Case Type: LUST Cleanup Site
Status: Completed - Case Closed
Status Date: 06/26/2008
Lead Agency: CENTRAL VALLEY RWQCB (REGION 5F)
Case Worker: JDW
Local Agency: FRESNO COUNTY
RB Case Number: 5T10000401
LOC Case Number: FA0268242
File Location: Regional Board
Potential Media Affect: Under Investigation
Potential Contaminants of Concern: Gasoline
Site History: Not reported

[Click here to access the California GeoTracker records for this facility:](#)

Contact:

Global Id: T0601900392
Contact Type: Regional Board Caseworker
Contact Name: JOHN WHITING
Organization Name: CENTRAL VALLEY RWQCB (REGION 5F)
Address: 1685 E STREET
City: FRESNO
Email: jwhiting@waterboards.ca.gov
Phone Number: Not reported

Status History:

Global Id: T0601900392
Status: Open - Case Begin Date
Status Date: 09/18/1992

Global Id: T0601900392
Status: Open - Site Assessment
Status Date: 10/14/1992

Global Id: T0601900392
Status: Open - Site Assessment
Status Date: 10/09/2007

Global Id: T0601900392
Status: Open - Site Assessment
Status Date: 03/19/2008

Global Id: T0601900392
Status: Open - Site Assessment
Status Date: 06/05/2008

Global Id: T0601900392

Map ID
Direction
Distance
Elevation

MAP FINDINGS

Site

Database(s)

EDR ID Number
EPA ID Number

KALASHIAN PACKING CO. (Continued)

S101294500

Status: Completed - Case Closed
Status Date: 06/26/2008

Regulatory Activities:

Global Id: T0601900392
Action Type: Other
Date: 10/14/1992
Action: Leak Discovery

Global Id: T0601900392
Action Type: ENFORCEMENT
Date: 09/12/2007
Action: Referral to Regional Board

Global Id: T0601900392
Action Type: ENFORCEMENT
Date: 09/20/2007
Action: File review

Global Id: T0601900392
Action Type: ENFORCEMENT
Date: 04/01/2008
Action: Staff Letter

Global Id: T0601900392
Action Type: Other
Date: 10/22/1992
Action: Leak Reported

Global Id: T0601900392
Action Type: ENFORCEMENT
Date: 07/19/2007
Action: Technical Correspondence / Assistance / Other

Global Id: T0601900392
Action Type: RESPONSE
Date: 07/01/2008
Action: Preliminary Site Assessment Report

Global Id: T0601900392
Action Type: ENFORCEMENT
Date: 06/26/2008
Action: LOP Case Closure Summary to RB

Global Id: T0601900392
Action Type: RESPONSE
Date: 03/28/2008
Action: Preliminary Site Assessment Workplan

Global Id: T0601900392
Action Type: RESPONSE
Date: 02/11/2008
Action: Other Report / Document

Global Id: T0601900392
Action Type: RESPONSE
Date: 03/28/2008

Map ID
Direction
Distance
Elevation

MAP FINDINGS

Site

Database(s)

EDR ID Number
EPA ID Number

KALASHIAN PACKING CO. (Continued)

S101294500

Action: Soil and Water Investigation Workplan

Global Id: T0601900392
Action Type: ENFORCEMENT
Date: 06/26/2008
Action: Closure/No Further Action Letter

Global Id: T0601900392
Action Type: ENFORCEMENT
Date: 10/09/2007
Action: Staff Letter

Global Id: T0601900392
Action Type: Other
Date: 09/18/1992
Action: Leak Stopped

LUST REG 5:

Region: 5
Status: Case Closed
Case Number: 5T10000401
Case Type: Undefined
Substance: GASOLINE
Staff Initials: JDW
Lead Agency: Regional
Program: LUST
MTBE Code: N/A

CUPA FRESNO:

Facility ID: FA0283913
Cross Street: Not reported
APM Number: Not reported
CERS Id: Not reported
SWIS Number: Not reported
GIS Latitude: Not reported
GIS Longitude: Not reported
Program Element: UST REMOVAL/CLOSURE W/1 TANK

Facility ID: FA0270516
Cross Street: SAN BENITO
APM Number: 467-050-16U
CERS Id: Not reported
SWIS Number: Not reported
GIS Latitude: Not reported
GIS Longitude: Not reported
Program Element: MEDIUM HAZARDOUS MATERIALS HANDLER

Facility ID: FA0270516
Cross Street: SAN BENITO
APM Number: 467-050-16U
CERS Id: Not reported
SWIS Number: Not reported
GIS Latitude: Not reported
GIS Longitude: Not reported
Program Element: HAZ MAT DISCLOSURE/CLOSED SITE

Map ID
Direction
Distance
Elevation

MAP FINDINGS

Site

Database(s)

EDR ID Number
EPA ID Number

KALASHIAN PACKING CO. (Continued)

S101294500

Facility ID: FA0268242
Cross Street: SAN BENITO
APM Number: 467-050-16U
CERS Id: Not reported
SWIS Number: Not reported
GIS Latitude: Not reported
GIS Longitude: Not reported
Program Element: UST REMOVAL/CLOSURE W/2 TANKS

Facility ID: FA0268242
Cross Street: SAN BENITO
APM Number: 467-050-16U
CERS Id: Not reported
SWIS Number: Not reported
GIS Latitude: Not reported
GIS Longitude: Not reported
Program Element: FORMER CONTAMINATED SITE/NO FURTHER ACTION

Facility ID: FA0268242
Cross Street: SAN BENITO
APM Number: 467-050-16U
CERS Id: Not reported
SWIS Number: Not reported
GIS Latitude: Not reported
GIS Longitude: Not reported
Program Element: FORMER CONTAMINATED SITE/NO FURTHER ACTION

AQ234
WNW
1/4-1/2
0.304 mi.
1604 ft.

DEL MONTE
1625 TULARE ST
FRESNO, CA 93706

Site 2 of 4 in cluster AQ

LUST **S105003991**
WDS **N/A**

Relative:
Lower

LUST REG 5:

Actual:
289 ft.

Region: 5
Status: Case Closed
Case Number: 5T10000177
Case Type: Drinking Water Aquifer affected
Substance: #6 FUEL OIL
Staff Initials: DAM
Lead Agency: Regional
Program: LUST
MTBE Code: N/A

CA WDS:

Facility ID: 5F 10I004511
Facility Type: Industrial - Facility that treats and/or disposes of liquid or semisolid wastes from any servicing, producing, manufacturing or processing operation of whatever nature, including mining, gravel washing, geothermal operations, air conditioning, ship building and repairing, oil production, storage and disposal operations, water pumping.
Facility Status: Active - Any facility with a continuous or seasonal discharge that is under Waste Discharge Requirements.
NPDES Number: CAS000001 The 1st 2 characters designate the state. The remaining 7 are assigned by the Regional Board
Subregion: 0

Map ID
Direction
Distance
Elevation

MAP FINDINGS

Site

Database(s)

EDR ID Number
EPA ID Number

DEL MONTE (Continued)

S105003991

Facility Telephone: 5594954281
Facility Contact: TIM PARKER
Agency Name: YORKSHIRE DRIED FRUIT & NUTS
Agency Address: 7255 N 1st St Ste 112
Agency City,St,Zip: Fresno 937202972
Agency Contact: LARRY ELLIS
Agency Telephone: 5594954250
Agency Type: Private
SIC Code: 0
SIC Code 2: Not reported
Primary Waste Type: Not reported
Primary Waste: Not reported
Waste Type2: Not reported
Waste2: Not reported
Primary Waste Type: Not reported
Secondary Waste: Not reported
Secondary Waste Type: Not reported
Design Flow: 0
Baseline Flow: 0
Reclamation: Not reported
POTW: Not reported
Treat To Water: Minor Threat to Water Quality. A violation of a regional board order should cause a relatively minor impairment of beneficial uses compared to a major or minor threat. Not: All nurds without a TTWQ will be considered a minor threat to water quality unless coded at a higher Level. A Zero (0) may be used to code those NURDS that are found to represent no threat to water quality.

Complexity: Category C - Facilities having no waste treatment systems, such as cooling water dischargers or those who must comply through best management practices, facilities with passive waste treatment and disposal systems, such as septic systems with subsurface disposal, or dischargers having waste storage systems with land disposal such as dairy waste ponds.

AQ235 DEL MONTE
WNW 1625 TULARE
1/4-1/2 FRESNO, CA 93706
0.304 mi.
1604 ft. Site 3 of 4 in cluster AQ

HIST CORTESE 1000124547
N/A

Relative: HIST CORTESE:
Lower Region: CORTESE
Facility County Code: 10
Actual: Reg By: LTNKA
289 ft. Reg Id: 5T10000177

AQ236 DEL MONTE USA
WNW 1625 TULARE
1/4-1/2 FRESNO, CA 93706
0.304 mi.
1604 ft. Site 4 of 4 in cluster AQ

LUST S103634292
CUPA Listings N/A
EMI

Relative: LUST:
Lower Region: STATE
Global Id: T0601900175
Actual: Latitude: 36.7317729
289 ft.

Map ID
Direction
Distance
Elevation

MAP FINDINGS

Site

Database(s)

EDR ID Number
EPA ID Number

DEL MONTE USA (Continued)

S103634292

Longitude: -119.794042
Case Type: LUST Cleanup Site
Status: Completed - Case Closed
Status Date: 10/21/1996
Lead Agency: CENTRAL VALLEY RWQCB (REGION 5F)
Case Worker: Not reported
Local Agency: FRESNO COUNTY
RB Case Number: 5T10000177
LOC Case Number: FA0266637
File Location: Not reported
Potential Media Affect: Aquifer used for drinking water supply
Potential Contaminants of Concern: Heating Oil / Fuel Oil
Site History: Not reported

[Click here to access the California GeoTracker records for this facility:](#)

Contact:

Global Id: T0601900175
Contact Type: Local Agency Caseworker
Contact Name: STEVEN T RHODES
Organization Name: FRESNO COUNTY
Address: 1221 FULTON MALL, THIRD FLOOR
City: FRESNO
Email: srhodes@co.fresno.ca.us
Phone Number: Not reported

Status History:

Global Id: T0601900175
Status: Open - Remediation
Status Date: 09/15/1989

Global Id: T0601900175
Status: Completed - Case Closed
Status Date: 10/21/1996

Global Id: T0601900175
Status: Open - Case Begin Date
Status Date: 06/13/1989

Global Id: T0601900175
Status: Open - Site Assessment
Status Date: 07/17/1989

Regulatory Activities:

Global Id: T0601900175
Action Type: Other
Date: 07/05/1989
Action: Leak Discovery

Global Id: T0601900175
Action Type: ENFORCEMENT
Date: 07/13/1989
Action: * No Action

Global Id: T0601900175
Action Type: Other
Date: 07/11/1989

Map ID
Direction
Distance
Elevation

MAP FINDINGS

Site

Database(s)

EDR ID Number
EPA ID Number

DEL MONTE USA (Continued)

S103634292

Action: Leak Reported

Global Id: T0601900175
Action Type: ENFORCEMENT
Date: 07/13/1989
Action: * Historical Enforcement

Global Id: T0601900175
Action Type: Other
Date: 06/13/1989
Action: Leak Stopped

CUPA FRESNO:

Facility ID: FA0266637
Cross Street: Not reported
APM Number: Not reported
CERS Id: Not reported
SWIS Number: Not reported
GIS Latitude: Not reported
GIS Longitude: Not reported
Program Element: UST REMOVAL/CLOSURE W/2 TANKS

Facility ID: FA0266637
Cross Street: Not reported
APM Number: Not reported
CERS Id: Not reported
SWIS Number: Not reported
GIS Latitude: Not reported
GIS Longitude: Not reported
Program Element: FORMER CONTAMINATED SITE/NO FURTHER ACTION

Facility ID: FA0270445
Cross Street: Not reported
APM Number: Not reported
CERS Id: Not reported
SWIS Number: Not reported
GIS Latitude: Not reported
GIS Longitude: Not reported
Program Element: HAZ MAT DISCLOSURE/CLOSED SITE

Facility ID: FA0270445
Cross Street: Not reported
APM Number: Not reported
CERS Id: Not reported
SWIS Number: Not reported
GIS Latitude: Not reported
GIS Longitude: Not reported
Program Element: EXTREMELY HAZARDOUS SUBSTANCE HANDLER (EPCRA)

EMI:

Year: 1995
County Code: 10
Air Basin: SJV
Facility ID: 416
Air District Name: SJU

Map ID
Direction
Distance
Elevation

MAP FINDINGS

Site

Database(s)

EDR ID Number
EPA ID Number

DEL MONTE USA (Continued)

S103634292

SIC Code: 723
Air District Name: SAN JOAQUIN VALLEY UNIFIED APCD
Community Health Air Pollution Info System: Not reported
Consolidated Emission Reporting Rule: Not reported
Total Organic Hydrocarbon Gases Tons/Yr: 0
Reactive Organic Gases Tons/Yr: 0
Carbon Monoxide Emissions Tons/Yr: 0
NOX - Oxides of Nitrogen Tons/Yr: 2
SOX - Oxides of Sulphur Tons/Yr: 0
Particulate Matter Tons/Yr: 0
Part. Matter 10 Micrometers & Smllr Tons/Yr: 0

Year: 1996
County Code: 10
Air Basin: SJV
Facility ID: 416
Air District Name: SJU
SIC Code: 723
Air District Name: SAN JOAQUIN VALLEY UNIFIED APCD
Community Health Air Pollution Info System: Not reported
Consolidated Emission Reporting Rule: Not reported
Total Organic Hydrocarbon Gases Tons/Yr: 0
Reactive Organic Gases Tons/Yr: 0
Carbon Monoxide Emissions Tons/Yr: 0
NOX - Oxides of Nitrogen Tons/Yr: 2
SOX - Oxides of Sulphur Tons/Yr: 0
Particulate Matter Tons/Yr: 0
Part. Matter 10 Micrometers & Smllr Tons/Yr: 0

Year: 1997
County Code: 10
Air Basin: SJV
Facility ID: 416
Air District Name: SJU
SIC Code: 723
Air District Name: SAN JOAQUIN VALLEY UNIFIED APCD
Community Health Air Pollution Info System: Not reported
Consolidated Emission Reporting Rule: Not reported
Total Organic Hydrocarbon Gases Tons/Yr: 0
Reactive Organic Gases Tons/Yr: 0
Carbon Monoxide Emissions Tons/Yr: 0
NOX - Oxides of Nitrogen Tons/Yr: 2
SOX - Oxides of Sulphur Tons/Yr: 0
Particulate Matter Tons/Yr: 0
Part. Matter 10 Micrometers & Smllr Tons/Yr: 0

Year: 1998
County Code: 10
Air Basin: SJV
Facility ID: 416
Air District Name: SJU
SIC Code: 2034
Air District Name: SAN JOAQUIN VALLEY UNIFIED APCD
Community Health Air Pollution Info System: Not reported
Consolidated Emission Reporting Rule: Not reported
Total Organic Hydrocarbon Gases Tons/Yr: 0
Reactive Organic Gases Tons/Yr: 0

Map ID
Direction
Distance
Elevation

MAP FINDINGS

Site

Database(s)

EDR ID Number
EPA ID Number

DEL MONTE USA (Continued)

S103634292

Carbon Monoxide Emissions Tons/Yr: 0
NOX - Oxides of Nitrogen Tons/Yr: 2
SOX - Oxides of Sulphur Tons/Yr: 0
Particulate Matter Tons/Yr: 0
Part. Matter 10 Micrometers & Smllr Tons/Yr: 0

Year: 1999
County Code: 10
Air Basin: SJV
Facility ID: 416
Air District Name: SJU
SIC Code: 2034
Air District Name: SAN JOAQUIN VALLEY UNIFIED APCD
Community Health Air Pollution Info System: Not reported
Consolidated Emission Reporting Rule: Not reported
Total Organic Hydrocarbon Gases Tons/Yr: 0
Reactive Organic Gases Tons/Yr: 0
Carbon Monoxide Emissions Tons/Yr: 0
NOX - Oxides of Nitrogen Tons/Yr: 2
SOX - Oxides of Sulphur Tons/Yr: 0
Particulate Matter Tons/Yr: 0
Part. Matter 10 Micrometers & Smllr Tons/Yr: 0

Year: 2000
County Code: 10
Air Basin: SJV
Facility ID: 416
Air District Name: SJU
SIC Code: 2034
Air District Name: SAN JOAQUIN VALLEY UNIFIED APCD
Community Health Air Pollution Info System: Not reported
Consolidated Emission Reporting Rule: Not reported
Total Organic Hydrocarbon Gases Tons/Yr: 0
Reactive Organic Gases Tons/Yr: 0
Carbon Monoxide Emissions Tons/Yr: 2
NOX - Oxides of Nitrogen Tons/Yr: 0
SOX - Oxides of Sulphur Tons/Yr: 0
Particulate Matter Tons/Yr: 0
Part. Matter 10 Micrometers & Smllr Tons/Yr: 0

237
North
1/4-1/2
0.304 mi.
1605 ft.

FMFCD - NURP
2100 TULARE ST, ROWELL BLDG#300
FRESNO, CA 93721

SLIC S106486252
N/A

Relative:
Higher

SLIC:

Actual:
293 ft.

Region: STATE
Facility Status: Completed - Case Closed
Status Date: 02/10/1989
Global Id: SLT5FT234498
Lead Agency: CENTRAL VALLEY RWQCB (REGION 5F)
Lead Agency Case Number: Not reported
Latitude: 36.8115
Longitude: -119.7692
Case Type: Cleanup Program Site
Case Worker: JYH
Local Agency: Not reported

Map ID
Direction
Distance
Elevation

MAP FINDINGS

Site

Database(s)

EDR ID Number
EPA ID Number

FMFCD - NURP (Continued)

S106486252

RB Case Number: SLT5FT023
File Location: Not reported
Potential Media Affected: Soil
Potential Contaminants of Concern: Not reported
Site History: Not reported

[Click here to access the California GeoTracker records for this facility:](#)

238
West
1/4-1/2
0.389 mi.
2055 ft.

FORMER FRESNO 2 MANUFACTURED GAS PLANT SITE
MARIPOSA STREET BETWEEN F AND G STREETS
FRESNO, CA 93701

VCP S110275493
ENVIROSTOR N/A

Relative:
Lower

VCP:

Actual:
287 ft.

Facility ID: 60001247
Site Type: Voluntary Cleanup
Site Type Detail: Voluntary Cleanup
Site Mgmt. Req.: NONE SPECIFIED
Acres: 1.2
National Priorities List: NO
Cleanup Oversight Agencies: SMBRP
Lead Agency: SMBRP
Lead Agency Description: DTSC - Site Cleanup Program
Project Manager: Jeff Gymer
Supervisor: Kevin Shaddy
Division Branch: Cleanup San Joaquin
Site Code: 102076
Assembly: 31
Senate: 16
Special Programs Code: Voluntary Cleanup Program
Status: Active
Status Date: 02/09/2010
Restricted Use: NO
Funding: Responsible Party
Lat/Long: 36.7313 / -119.7953
APN: NONE SPECIFIED
Past Use: MANUFACTURED GAS PLANT
Potential COC: 30001, 30013, 30019, 30024, 30025, 3002502, 30161
Confirmed COC: 30001-NO,30013-NO,30019,30024-NO,30025-NO,3002502-NO,30161-NO
Potential Description: SOIL, SV
Alias Name: PG&E MANUFACTURED GAS PLANT SQ-FK-FRS-2
Alias Type: Alternate Name
Alias Name: 100303
Alias Type: Project Code (Site Code)
Alias Name: 102076
Alias Type: Project Code (Site Code)
Alias Name: 10490095
Alias Type: Envirostor ID Number
Alias Name: 10490095
Alias Type: Envirostor ID Number
Alias Name: 60001247
Alias Type: Envirostor ID Number

Completed Info:

Completed Area Name: PROJECT WIDE
Completed Sub Area Name: Not reported
Completed Document Type: Remedial Investigation Workplan

Map ID
Direction
Distance
Elevation

MAP FINDINGS

Site

Database(s)

EDR ID Number
EPA ID Number

FORMER FRESNO 2 MANUFACTURED GAS PLANT SITE (Continued)

S110275493

Completed Date: 01/06/2011
Comments: Not reported

Completed Area Name: PROJECT WIDE
Completed Sub Area Name: Not reported
Completed Document Type: Remedial Investigation Report
Completed Date: 08/01/2012
Comments: Not reported

Completed Area Name: PROJECT WIDE
Completed Sub Area Name: Not reported
Completed Document Type: Work Notice
Completed Date: 04/05/2011
Comments: Not reported

Completed Area Name: PROJECT WIDE
Completed Sub Area Name: Not reported
Completed Document Type: Fieldwork
Completed Date: 04/20/2011
Comments: Not reported

Completed Area Name: PROJECT WIDE
Completed Sub Area Name: Not reported
Completed Document Type: Community Profile
Completed Date: 03/30/2011
Comments: Survey mailed

Completed Area Name: PROJECT WIDE
Completed Sub Area Name: Not reported
Completed Document Type: Public Notice
Completed Date: 05/05/2011
Comments: Not reported

Completed Area Name: PROJECT WIDE
Completed Sub Area Name: Not reported
Completed Document Type: Other Report
Completed Date: 09/09/2011
Comments: Not reported

Completed Area Name: PROJECT WIDE
Completed Sub Area Name: Not reported
Completed Document Type: Site Characterization Workplan
Completed Date: 04/25/2013
Comments: Not reported

Completed Area Name: PROJECT WIDE
Completed Sub Area Name: Not reported
Completed Document Type: Community Profile
Completed Date: 07/11/2013
Comments: Not reported

Completed Area Name: PROJECT WIDE
Completed Sub Area Name: Not reported
Completed Document Type: Other Report
Completed Date: 06/17/2014
Comments: Not reported

Map ID
Direction
Distance
Elevation

MAP FINDINGS

Site

Database(s)

EDR ID Number
EPA ID Number

FORMER FRESNO 2 MANUFACTURED GAS PLANT SITE (Continued)

S110275493

Completed Area Name: PROJECT WIDE
Completed Sub Area Name: Not reported
Completed Document Type: Public Participation Plan / Community Relations Plan
Completed Date: 08/28/2014
Comments: Not reported

Completed Area Name: PROJECT WIDE
Completed Sub Area Name: Not reported
Completed Document Type: Voluntary Cleanup Agreement
Completed Date: 08/25/2010
Comments: VCA Signed

Future Area Name: PROJECT WIDE
Future Sub Area Name: Not reported
Future Document Type: Remedial Action Completion Report
Future Due Date: 2017
Schedule Area Name: PROJECT WIDE
Schedule Sub Area Name: Not reported
Schedule Document Type: Remedial Action Plan
Schedule Due Date: 05/19/2015
Schedule Revised Date: Not reported
Schedule Area Name: PROJECT WIDE
Schedule Sub Area Name: Not reported
Schedule Document Type: CEQA - Initial Study/ Mitigated Neg. Dec. (MND)
Schedule Due Date: 05/19/2015
Schedule Revised Date: Not reported

ENVIROSTOR:

Facility ID: 60001247
Status: Active
Status Date: 02/09/2010
Site Code: 102076
Site Type: Voluntary Cleanup
Site Type Detailed: Voluntary Cleanup
Acres: 1.2
NPL: NO
Regulatory Agencies: SMBRP
Lead Agency: SMBRP
Program Manager: Jeff Gymer
Supervisor: Kevin Shaddy
Division Branch: Cleanup San Joaquin
Assembly: 31
Senate: 16
Special Program: Voluntary Cleanup Program
Restricted Use: NO
Site Mgmt Req: NONE SPECIFIED
Funding: Responsible Party
Latitude: 36.7313
Longitude: -119.7953
APN: NONE SPECIFIED
Past Use: MANUFACTURED GAS PLANT
Potential COC: Arsenic Lead Polynuclear aromatic hydrocarbons (PAHs TPH-diesel
TPH-gas TPH-MOTOR OIL Cyanide (hydrogen
Confirmed COC: 30001-NO 30013-NO Polynuclear aromatic hydrocarbons (PAHs 30024-NO
30025-NO 3002502-NO 30161-NO
Potential Description: SOIL, SV
Alias Name: PG&E MANUFACTURED GAS PLANT SQ-FK-FRS-2

Map ID
Direction
Distance
Elevation

MAP FINDINGS

Site

Database(s)

EDR ID Number
EPA ID Number

FORMER FRESNO 2 MANUFACTURED GAS PLANT SITE (Continued)

S110275493

Alias Type: Alternate Name
Alias Name: 100303
Alias Type: Project Code (Site Code)
Alias Name: 102076
Alias Type: Project Code (Site Code)
Alias Name: 10490095
Alias Type: Envirostor ID Number
Alias Name: 10490095
Alias Type: Envirostor ID Number
Alias Name: 60001247
Alias Type: Envirostor ID Number

Completed Info:

Completed Area Name: PROJECT WIDE
Completed Sub Area Name: Not reported
Completed Document Type: Remedial Investigation Workplan
Completed Date: 01/06/2011
Comments: Not reported

Completed Area Name: PROJECT WIDE
Completed Sub Area Name: Not reported
Completed Document Type: Remedial Investigation Report
Completed Date: 08/01/2012
Comments: Not reported

Completed Area Name: PROJECT WIDE
Completed Sub Area Name: Not reported
Completed Document Type: Work Notice
Completed Date: 04/05/2011
Comments: Not reported

Completed Area Name: PROJECT WIDE
Completed Sub Area Name: Not reported
Completed Document Type: Fieldwork
Completed Date: 04/20/2011
Comments: Not reported

Completed Area Name: PROJECT WIDE
Completed Sub Area Name: Not reported
Completed Document Type: Community Profile
Completed Date: 03/30/2011
Comments: Survey mailed

Completed Area Name: PROJECT WIDE
Completed Sub Area Name: Not reported
Completed Document Type: Public Notice
Completed Date: 05/05/2011
Comments: Not reported

Completed Area Name: PROJECT WIDE
Completed Sub Area Name: Not reported
Completed Document Type: Other Report
Completed Date: 09/09/2011
Comments: Not reported

Completed Area Name: PROJECT WIDE
Completed Sub Area Name: Not reported
Completed Document Type: Site Characterization Workplan

Map ID
Direction
Distance
Elevation

MAP FINDINGS

Site

Database(s)

EDR ID Number
EPA ID Number

FORMER FRESNO 2 MANUFACTURED GAS PLANT SITE (Continued)

S110275493

Completed Date: 04/25/2013
Comments: Not reported

Completed Area Name: PROJECT WIDE
Completed Sub Area Name: Not reported
Completed Document Type: Community Profile
Completed Date: 07/11/2013
Comments: Not reported

Completed Area Name: PROJECT WIDE
Completed Sub Area Name: Not reported
Completed Document Type: Other Report
Completed Date: 06/17/2014
Comments: Not reported

Completed Area Name: PROJECT WIDE
Completed Sub Area Name: Not reported
Completed Document Type: Public Participation Plan / Community Relations Plan
Completed Date: 08/28/2014
Comments: Not reported

Completed Area Name: PROJECT WIDE
Completed Sub Area Name: Not reported
Completed Document Type: Voluntary Cleanup Agreement
Completed Date: 08/25/2010
Comments: VCA Signed

Future Area Name: PROJECT WIDE
Future Sub Area Name: Not reported
Future Document Type: Remedial Action Completion Report
Future Due Date: 2017
Schedule Area Name: PROJECT WIDE
Schedule Sub Area Name: Not reported
Schedule Document Type: Remedial Action Plan
Schedule Due Date: 05/19/2015
Schedule Revised Date: Not reported
Schedule Area Name: PROJECT WIDE
Schedule Sub Area Name: Not reported
Schedule Document Type: CEQA - Initial Study/ Mitigated Neg. Dec. (MND)
Schedule Due Date: 05/19/2015
Schedule Revised Date: Not reported

239
WNW
1/4-1/2
0.398 mi.
2100 ft.

**PG&E MANUFACTURED GAS PLANT SQ-FK-FRS-2
BLOCK OF F, G, FRESNO AND TULARE STREETS
FRESNO, CA 93706**

**ENVIROSTOR S101480251
N/A**

**Relative:
Lower**

ENVIROSTOR:
Facility ID: 10490095
Status: Inactive - Needs Evaluation
Status Date: 03/18/1992
Site Code: 100303
Site Type: Evaluation
Site Type Detailed: Evaluation
Acres: 0
NPL: NO
Regulatory Agencies: SMBRP, US EPA

**Actual:
288 ft.**

Map ID
Direction
Distance
Elevation

MAP FINDINGS

Site

Database(s)

EDR ID Number
EPA ID Number

PG&E MANUFACTURED GAS PLANT SQ-FK-FRS-2 (Continued)

S101480251

Lead Agency: NONE SPECIFIED
Program Manager: Not reported
Supervisor: Kevin Shaddy
Division Branch: Cleanup San Joaquin
Assembly: 31
Senate: 16
Special Program: Not reported
Restricted Use: NO
Site Mgmt Req: NONE SPECIFIED
Funding: Not reported
Latitude: 36.73194
Longitude: -119.7941
APN: NONE SPECIFIED
Past Use: MANUFACTURED GAS PLANT
Potential COC: Polynuclear aromatic hydrocarbons (PAHs)
Confirmed COC: NONE SPECIFIED
Potential Description: SOIL
Alias Name: PACIFIC GAS & ELECTRIC MFG GAS PLANT
Alias Type: Alternate Name
Alias Name: CAD981415912
Alias Type: EPA Identification Number
Alias Name: 100303
Alias Type: Project Code (Site Code)
Alias Name: 10490095
Alias Type: Envirostor ID Number
Alias Name: 60001247
Alias Type: Envirostor ID Number

Completed Info:

Completed Area Name: PROJECT WIDE
Completed Sub Area Name: Not reported
Completed Document Type: Site Screening
Completed Date: 03/18/1992
Comments: Not reported

Completed Area Name: PROJECT WIDE
Completed Sub Area Name: Not reported
Completed Document Type: Site Screening
Completed Date: 02/02/1987
Comments: NO CLEANUP DOCUMENTED.

Completed Area Name: PROJECT WIDE
Completed Sub Area Name: Not reported
Completed Document Type: * Discovery
Completed Date: 02/01/1987
Comments: SAMPLE SHOWS LEAD; 1100 PPM.

Completed Area Name: PROJECT WIDE
Completed Sub Area Name: Not reported
Completed Document Type: Site Screening
Completed Date: 05/15/2007
Comments: DTSC completed a reassessment for USEPA under the PA/SI grant.

Completed Area Name: PROJECT WIDE
Completed Sub Area Name: Not reported
Completed Document Type: Preliminary Assessment Report
Completed Date: 05/05/1987
Comments: Not reported

Map ID
Direction
Distance
Elevation

MAP FINDINGS

Site

Database(s)

EDR ID Number
EPA ID Number

PG&E MANUFACTURED GAS PLANT SQ-FK-FRS-2 (Continued)

S101480251

Completed Area Name: PROJECT WIDE
Completed Sub Area Name: Not reported
Completed Document Type: * Discovery
Completed Date: 06/22/1998
Comments: Not reported

Completed Area Name: PROJECT WIDE
Completed Sub Area Name: Not reported
Completed Document Type: * Discovery
Completed Date: 06/06/2001
Comments: Not reported

Future Area Name: Not reported
Future Sub Area Name: Not reported
Future Document Type: Not reported
Future Due Date: Not reported
Schedule Area Name: Not reported
Schedule Sub Area Name: Not reported
Schedule Document Type: Not reported
Schedule Due Date: Not reported
Schedule Revised Date: Not reported

AR240
East
1/4-1/2
0.399 mi.
2107 ft.
FIRE DEPT HEADQUARTERS
450 M ST
FRESNO, CA 93706
Site 1 of 2 in cluster AR

LUST **U003788409**
N/A

Relative: LUST REG 5:
Higher Region: 5
Status: Pollution Characterization
Actual: Case Number: 5T10000123
292 ft. Case Type: Soil only
Substance: GASOLINE
Staff Initials: WWG
Lead Agency: Regional
Program: LUST
MTBE Code: N/A

AR241
East
1/4-1/2
0.399 mi.
2107 ft.
FORMER FIRE DEPT HEADQUARTERS
450 M ST
FRESNO, CA 93706
Site 2 of 2 in cluster AR

HIST CORTESE **S101622172**
LUST **N/A**
CA FID UST
CUPA Listings
SWEEPS UST

Relative: HIST CORTESE:
Higher Region: CORTESE
Facility County Code: 10
Actual: Reg By: LTNKA
292 ft. Reg Id: 5T10000123

LUST:
Region: STATE
Global Id: T0601900121
Latitude: 36.7310443
Longitude: -119.7813302

Map ID
Direction
Distance
Elevation

MAP FINDINGS

Site

Database(s)

EDR ID Number
EPA ID Number

FORMER FIRE DEPT HEADQUARTERS (Continued)

S101622172

Case Type: LUST Cleanup Site
Status: Completed - Case Closed
Status Date: 03/26/2010
Lead Agency: CENTRAL VALLEY RWQCB (REGION 5F)
Case Worker: WWG
Local Agency: FRESNO COUNTY
RB Case Number: 5T10000123
LOC Case Number: FA0269414
File Location: Not reported
Potential Media Affect: Soil
Potential Contaminants of Concern: Gasoline
Site History: Not reported

[Click here to access the California GeoTracker records for this facility:](#)

Contact:

Global Id: T0601900121
Contact Type: Regional Board Caseworker
Contact Name: WARREN GROSS
Organization Name: CENTRAL VALLEY RWQCB (REGION 5F)
Address: 1685 E STREET
City: FRESNO
Email: wgross@waterboards.ca.gov
Phone Number: Not reported

Global Id: T0601900121
Contact Type: Local Agency Caseworker
Contact Name: STEVEN T RHODES
Organization Name: FRESNO COUNTY
Address: 1221 FULTON MALL, THIRD FLOOR
City: FRESNO
Email: srhodes@co.fresno.ca.us
Phone Number: Not reported

Status History:

Global Id: T0601900121
Status: Open - Site Assessment
Status Date: 10/10/1988

Global Id: T0601900121
Status: Open - Case Begin Date
Status Date: 09/08/1988

Global Id: T0601900121
Status: Completed - Case Closed
Status Date: 03/26/2010

Regulatory Activities:

Global Id: T0601900121
Action Type: ENFORCEMENT
Date: 04/18/2005
Action: * Verbal Communication

Global Id: T0601900121
Action Type: ENFORCEMENT
Date: 03/13/2006
Action: * Historical Enforcement

Map ID
Direction
Distance
Elevation

MAP FINDINGS

Site

Database(s)

EDR ID Number
EPA ID Number

FORMER FIRE DEPT HEADQUARTERS (Continued)

S101622172

Global Id: T0601900121
Action Type: RESPONSE
Date: 11/24/2009
Action: Other Workplan

Global Id: T0601900121
Action Type: Other
Date: 09/13/1988
Action: Leak Discovery

Global Id: T0601900121
Action Type: ENFORCEMENT
Date: 09/30/2004
Action: * Referral to Regional Board or Another State Agency

Global Id: T0601900121
Action Type: ENFORCEMENT
Date: 06/17/2005
Action: Warning Letter

Global Id: T0601900121
Action Type: ENFORCEMENT
Date: 07/18/2006
Action: Warning Letter

Global Id: T0601900121
Action Type: ENFORCEMENT
Date: 04/06/2009
Action: Staff Letter

Global Id: T0601900121
Action Type: ENFORCEMENT
Date: 06/10/2009
Action: Staff Letter

Global Id: T0601900121
Action Type: ENFORCEMENT
Date: 12/01/2009
Action: Staff Letter

Global Id: T0601900121
Action Type: RESPONSE
Date: 02/01/2010
Action: Site Assessment Report

Global Id: T0601900121
Action Type: ENFORCEMENT
Date: 10/19/2004
Action: Staff Letter

Global Id: T0601900121
Action Type: RESPONSE
Date: 06/03/2009
Action: Other Report / Document

Global Id: T0601900121
Action Type: RESPONSE

Map ID
Direction
Distance
Elevation

MAP FINDINGS

Site

Database(s)

EDR ID Number
EPA ID Number

FORMER FIRE DEPT HEADQUARTERS (Continued)

S101622172

Date:	09/14/2009
Action:	Site Assessment Report
Global Id:	T0601900121
Action Type:	ENFORCEMENT
Date:	02/17/2010
Action:	Staff Letter
Global Id:	T0601900121
Action Type:	RESPONSE
Date:	08/25/2006
Action:	Other Workplan
Global Id:	T0601900121
Action Type:	RESPONSE
Date:	12/10/2004
Action:	Other Report / Document
Global Id:	T0601900121
Action Type:	RESPONSE
Date:	03/10/2010
Action:	Correspondence
Global Id:	T0601900121
Action Type:	Other
Date:	10/10/1988
Action:	Leak Reported
Global Id:	T0601900121
Action Type:	ENFORCEMENT
Date:	03/17/2006
Action:	* Historical Enforcement
Global Id:	T0601900121
Action Type:	ENFORCEMENT
Date:	09/01/2005
Action:	* Verbal Communication
Global Id:	T0601900121
Action Type:	ENFORCEMENT
Date:	06/22/2009
Action:	Technical Correspondence / Assistance / Other
Global Id:	T0601900121
Action Type:	ENFORCEMENT
Date:	03/26/2010
Action:	Closure/No Further Action Letter
Global Id:	T0601900121
Action Type:	ENFORCEMENT
Date:	08/09/2005
Action:	* Verbal Communication
Global Id:	T0601900121
Action Type:	ENFORCEMENT
Date:	02/07/2005
Action:	* Verbal Communication

Map ID
Direction
Distance
Elevation

MAP FINDINGS

Site

Database(s)

EDR ID Number
EPA ID Number

FORMER FIRE DEPT HEADQUARTERS (Continued)

S101622172

Global Id:	T0601900121
Action Type:	ENFORCEMENT
Date:	10/16/2006
Action:	Staff Letter
Global Id:	T0601900121
Action Type:	ENFORCEMENT
Date:	10/08/2009
Action:	Staff Letter
Global Id:	T0601900121
Action Type:	RESPONSE
Date:	07/01/2005
Action:	Other Report / Document
Global Id:	T0601900121
Action Type:	RESPONSE
Date:	03/17/2006
Action:	Other Report / Document
Global Id:	T0601900121
Action Type:	ENFORCEMENT
Date:	03/04/2009
Action:	File review
Global Id:	T0601900121
Action Type:	Other
Date:	09/08/1988
Action:	Leak Stopped
Global Id:	T0601900121
Action Type:	RESPONSE
Date:	12/15/2006
Action:	Preliminary Site Assessment Report
Global Id:	T0601900121
Action Type:	RESPONSE
Date:	12/15/2006
Action:	Other Report / Document

CA FID UST:

Facility ID:	10000122
Regulated By:	UTNKI
Regulated ID:	00006680
Cortese Code:	Not reported
SIC Code:	Not reported
Facility Phone:	2094881542
Mail To:	Not reported
Mailing Address:	450 M ST
Mailing Address 2:	Not reported
Mailing City,St,Zip:	FRESNO 93721
Contact:	Not reported
Contact Phone:	Not reported
DUNs Number:	Not reported
NPDES Number:	Not reported
EPA ID:	Not reported

Map ID
Direction
Distance
Elevation

MAP FINDINGS

Site

Database(s)

EDR ID Number
EPA ID Number

FORMER FIRE DEPT HEADQUARTERS (Continued)

S101622172

Comments: Not reported
Status: Inactive

CUPA FRESNO:

Facility ID: FA0269414
Cross Street: SANTA CLARA
APM Number: 468-223-20T
CERS Id: Not reported
SWIS Number: Not reported
GIS Latitude: Not reported
GIS Longitude: Not reported
Program Element: UST REMOVAL/CLOSURE W/1 TANK

Facility ID: FA0269414
Cross Street: SANTA CLARA
APM Number: 468-223-20T
CERS Id: Not reported
SWIS Number: Not reported
GIS Latitude: Not reported
GIS Longitude: Not reported
Program Element: FORMER CONTAMINATED SITE/NO FURTHER ACTION

SWEEPS UST:

Status: Not reported
Comp Number: 6680
Number: Not reported
Board Of Equalization: Not reported
Referral Date: Not reported
Action Date: Not reported
Created Date: Not reported
Owner Tank Id: Not reported
SWRCB Tank Id: 10-000-006680-000001
Tank Status: Not reported
Capacity: 550
Active Date: Not reported
Tank Use: M.V. FUEL
STG: PRODUCT
Content: REG UNLEADED
Number Of Tanks: 1

AS242 JENSEN & PILEGARD
WNW 1111 G ST
1/4-1/2 FRESNO, CA 93706
0.400 mi.
2111 ft. Site 1 of 3 in cluster AS

HIST CORTESE 1002847851
LUST N/A
CUPA Listings
SWEEPS UST

Relative: HIST CORTESE:
Lower Region: CORTESE
Facility County Code: 10
Actual: Reg By: LTNKA
288 ft. Reg Id: 5T10000069

LUST:

Region: STATE
Global Id: T0601900068
Latitude: 36.732375

Map ID
Direction
Distance
Elevation

MAP FINDINGS

Site

Database(s)

EDR ID Number
EPA ID Number

JENSEN & PILEGARD (Continued)

1002847851

Longitude: -119.7952432
Case Type: LUST Cleanup Site
Status: Completed - Case Closed
Status Date: 05/18/2005
Lead Agency: FRESNO COUNTY
Case Worker: STR
Local Agency: FRESNO COUNTY
RB Case Number: 5T10000069
LOC Case Number: FA0169671
File Location: Not reported
Potential Media Affect: Soil
Potential Contaminants of Concern: Diesel
Site History: Not reported

[Click here to access the California GeoTracker records for this facility:](#)

Contact:

Global Id: T0601900068
Contact Type: Local Agency Caseworker
Contact Name: STEVEN T RHODES
Organization Name: FRESNO COUNTY
Address: 1221 FULTON MALL, THIRD FLOOR
City: FRESNO
Email: srhodes@co.fresno.ca.us
Phone Number: Not reported

Status History:

Global Id: T0601900068
Status: Completed - Case Closed
Status Date: 05/18/2005

Global Id: T0601900068
Status: Open - Case Begin Date
Status Date: 09/18/1990

Global Id: T0601900068
Status: Open - Site Assessment
Status Date: 10/10/1990

Regulatory Activities:

Global Id: T0601900068
Action Type: Other
Date: 10/10/1990
Action: Leak Discovery

Global Id: T0601900068
Action Type: Other
Date: 10/11/1990
Action: Leak Reported

Global Id: T0601900068
Action Type: ENFORCEMENT
Date: 05/18/2005
Action: Closure/No Further Action Letter

Global Id: T0601900068
Action Type: Other

Map ID
Direction
Distance
Elevation

MAP FINDINGS

Site

Database(s)

EDR ID Number
EPA ID Number

JENSEN & PILEGARD (Continued)

1002847851

Date: 09/18/1990
Action: Leak Stopped

LUST REG 5:

Region: 5
Status: Case Closed
Case Number: 5T10000069
Case Type: Soil only
Substance: DIESEL
Staff Initials: DAM
Lead Agency: Local
Program: LUST
MTBE Code: N/A

CUPA FRESNO:

Facility ID: FA0169671
Cross Street: Not reported
APM Number: 467-062-06
CERS Id: Not reported
SWIS Number: Not reported
GIS Latitude: Not reported
GIS Longitude: Not reported
Program Element: UST REMOVAL/CLOSURE W/2 TANKS

Facility ID: FA0169671
Cross Street: Not reported
APM Number: 467-062-06
CERS Id: Not reported
SWIS Number: Not reported
GIS Latitude: Not reported
GIS Longitude: Not reported
Program Element: FORMER CONTAMINATED SITE/NO FURTHER ACTION

SWEEPS UST:

Status: Not reported
Comp Number: 51569
Number: Not reported
Board Of Equalization: 44-004407
Referral Date: Not reported
Action Date: Not reported
Created Date: Not reported
Owner Tank Id: Not reported
SWRCB Tank Id: 10-000-051569-000001
Tank Status: Not reported
Capacity: 8000
Active Date: Not reported
Tank Use: M.V. FUEL
STG: PRODUCT
Content: DIESEL
Number Of Tanks: 1

Map ID
Direction
Distance
Elevation

MAP FINDINGS

Site

Database(s)

EDR ID Number
EPA ID Number

AS243 **PG&E G STREET SUBSTATION**
WNW **1131 G STREET**
1/4-1/2 **FRESNO, CA 93706**
0.415 mi.
2191 ft. **Site 2 of 3 in cluster AS**

HIST Cal-Sites **S101480254**
N/A

Relative:
Lower

Calsite:

Actual:
288 ft.

Region: SACRAMENTO
Facility ID: 10490101
Facility Type: RP
Type: RESPONSIBLE PARTY
Branch: CC
Branch Name: CENTRAL CALIFORNIA
File Name: Not reported
State Senate District: 01301992
Status: BACKLOG, POTENTIAL ANNUAL WORKPLAN (AWP) SITE
Status Name: BACKLOG - POTENTIAL AWP SITE
Lead Agency: N/A
NPL: Not reported
SIC Code: 49
SIC Name: ELECTRIC, GAS & SANITARY SERVICES
Access: Not reported
Cortese: Not reported
Hazardous Ranking Score: Not reported
Date Site Hazard Ranked: Not reported
Groundwater Contamination: Not reported
Staff Member Responsible for Site: Not reported
Supervisor Responsible for Site: Not reported
Region Water Control Board: CV
Region Water Control Board Name: CENTRAL VALLEY
Lat/Long Direction: Not reported
Lat/Long (dms): 0 0 0 / 0 0 0
Lat/long Method: Not reported
Lat/Long Description: Not reported
State Assembly District Code: 31
State Senate District Code: 16
Facility ID: 10490101
Activity: PEA
Activity Name: PRELIMINARY ENDANGERMENT ASSESSMENT
AWP Code: Not reported
Proposed Budget: 0
AWP Completion Date: Not reported
Revised Due Date: Not reported
Comments Date: 01301992
Est Person-Yrs to complete: 0
Estimated Size: Not reported
Request to Delete Activity: Not reported
Activity Status: BKLG
Definition of Status: BACKLOG - POTENTIAL AWP SITE
Liquids Removed (Gals): 0
Liquids Treated (Gals): 0
Action Included Capping: Not reported
Well Decommissioned: Not reported
Action Included Fencing: Not reported
Removal Action Certification: Not reported
Activity Comments: Not reported
For Commercial Reuse: 0
For Industrial Reuse: 0
For Residential Reuse: 0

Map ID
Direction
Distance
Elevation

MAP FINDINGS

Site

Database(s)

EDR ID Number
EPA ID Number

PG&E G STREET SUBSTATION (Continued)

S101480254

Unknown Type: 0
Alternate Address: 1131 G STREET
Alternate City,St,Zip: FRESNO, CA 93706
Alternate Address: AP # 467-062-04
Alternate City,St,Zip: FRESNO, CA
Background Info: Not reported
Comments Date: 01301992
Comments: the gas plant site.
Comments Date: 01301992
Comments: This site is adjacent to a former manufactured gas plant
Comments Date: 01301992
Comments: and is the only portion of the property aquired by PG&E in
Comments Date: 01301992
Comments: 1938 that was not origionally part of the former gas plant.
Comments Date: 01301992
Comments: The PEA was conducted and found elevated levels of mercury
Comments Date: 01301992
Comments: TPH, copper, and vanadium. The report recommended removal
Comments Date: 01301992
Comments: of the localized mercury and soils with elevated TPH. The
Comments Date: 01301992
Comments: Dept. concurs with these recommendations.
Comments Date: 01301992
Comments: This site has been separated from the CalSites site known as
Comments Date: 01301992
Comments: PG&E Former Manufactured Gas Plant SQ-FR-FRS-2 (Fresno-2)
Comments Date: 01301992
Comments: #10-49-0095 as this site was never used for the gas plant and
Comments Date: 01301992
Comments: has been investigated separately. A PEA is still required for
Comments Date: 01301992
Comments: Site status is bklg pending removal of mercury and TPH.
ID Name: Not reported
ID Value: Not reported
Alternate Name: PG&E G STREET SUBSTATION
Special Programs Code: Not reported
Special Programs Name: Not reported

AS244 **PG&E - G STREET, FRESNO**
WNW **1131 G STREET**
1/4-1/2 **FRESNO, CA 93706**
0.415 mi.
2191 ft. **Site 3 of 3 in cluster AS**

HIST CORTESE **S104869002**
SLIC **N/A**
CUPA Listings
VCP
ENVIROSTOR

Relative: HIST CORTESE:
Lower Region: CORTESE
Facility County Code: 10
Actual: Reg By: CALSI
288 ft. Reg Id: 10490101

SLIC:
Region: STATE
Facility Status: **Completed - Case Closed**
Status Date: 01/19/2010
Global Id: SLT5FT504525
Lead Agency: DEPARTMENT OF TOXIC SUBSTANCES CONTROL
Lead Agency Case Number: 10490101

Map ID
Direction
Distance
Elevation

MAP FINDINGS

Site

Database(s)

EDR ID Number
EPA ID Number

PG&E - G STREET, FRESNO (Continued)

S104869002

Latitude: 36.7324
Longitude: -119.7955
Case Type: Cleanup Program Site
Case Worker: Not reported
Local Agency: Not reported
RB Case Number: SLT5FT050
File Location: Not reported
Potential Media Affected: Under Investigation
Potential Contaminants of Concern: Not reported
Site History: Not reported

[Click here to access the California GeoTracker records for this facility:](#)

CUPA FRESNO:

Facility ID: FA0273183
Cross Street: Not reported
APM Number: 467-062-06,8,&9
CERS Id: Not reported
SWIS Number: Not reported
GIS Latitude: Not reported
GIS Longitude: Not reported
Program Element: CONTAMINATED SITE - MISC/DTSC LEAD

VCP:

Facility ID: 10490101
Site Type: Voluntary Cleanup
Site Type Detail: Voluntary Cleanup
Site Mgmt. Req.: NONE SPECIFIED
Acres: 0.25
National Priorities List: NO
Cleanup Oversight Agencies: SMBRP
Lead Agency: SMBRP
Lead Agency Description: DTSC - Site Cleanup Program
Project Manager: Tom Berg
Supervisor: Kevin Shaddy
Division Branch: Cleanup San Joaquin
Site Code: 101795
Assembly: 31
Senate: 16
Special Programs Code: Voluntary Cleanup Program
Status: Certified
Status Date: 01/19/2010
Restricted Use: NO
Funding: Responsible Party
Lat/Long: 36.73222 / -119.795
APN: NONE SPECIFIED
Past Use: ELECTRIC GENERATION/SUBSTATION
Potential COC: 30025, 30156, 30587
Confirmed COC: 30025,30156,30587
Potential Description: SOIL
Alias Name: CAD983650102
Alias Type: EPA Identification Number
Alias Name: 110033610929
Alias Type: EPA (FRS #)
Alias Name: SLT5FT504525
Alias Type: GeoTracker Global ID

Map ID
Direction
Distance
Elevation

MAP FINDINGS

Site

Database(s)

EDR ID Number
EPA ID Number

PG&E - G STREET, FRESNO (Continued)

S104869002

Alias Name: 101795
Alias Type: Project Code (Site Code)
Alias Name: 10490101
Alias Type: Envirostor ID Number

Completed Info:

Completed Area Name: PROJECT WIDE
Completed Sub Area Name: Not reported
Completed Document Type: Voluntary Cleanup Agreement
Completed Date: 03/14/2007
Comments: Excited agreement signed by DTSC 3/14, mailed 3/15/2007.

Completed Area Name: PROJECT WIDE
Completed Sub Area Name: Not reported
Completed Document Type: CEQA - Notice of Exemption
Completed Date: 02/18/2009
Comments: Final Notice of Exemption.

Completed Area Name: PROJECT WIDE
Completed Sub Area Name: Not reported
Completed Document Type: Certification
Completed Date: 01/19/2010
Comments: Not reported

Completed Area Name: PROJECT WIDE
Completed Sub Area Name: Not reported
Completed Document Type: Preliminary Endangerment Assessment Workplan
Completed Date: 08/21/2007
Comments: Not reported

Completed Area Name: PROJECT WIDE
Completed Sub Area Name: Not reported
Completed Document Type: Preliminary Endangerment Assessment Report
Completed Date: 02/14/2008
Comments: Not reported

Completed Area Name: PROJECT WIDE
Completed Sub Area Name: Not reported
Completed Document Type: Removal Action Workplan
Completed Date: 02/03/2009
Comments: Draft RAW approved to be revised as Final.

Completed Area Name: PROJECT WIDE
Completed Sub Area Name: Not reported
Completed Document Type: Site Screening
Completed Date: 04/17/2007
Comments: A reassessment was completed for USEPA under the PA/SI grant.

Completed Area Name: PROJECT WIDE
Completed Sub Area Name: Not reported
Completed Document Type: Community Profile
Completed Date: 06/25/2008
Comments: Community Profile Approved

Completed Area Name: PROJECT WIDE
Completed Sub Area Name: Not reported
Completed Document Type: Removal Action Completion Report
Completed Date: 11/24/2009

Map ID
Direction
Distance
Elevation

MAP FINDINGS

Site

Database(s)

EDR ID Number
EPA ID Number

PG&E - G STREET, FRESNO (Continued)

S104869002

Comments: Draft Final Report Approved

Future Area Name: Not reported
Future Sub Area Name: Not reported
Future Document Type: Not reported
Future Due Date: Not reported
Schedule Area Name: Not reported
Schedule Sub Area Name: Not reported
Schedule Document Type: Not reported
Schedule Due Date: Not reported
Schedule Revised Date: Not reported

ENVIROSTOR:

Facility ID: 10490101
Status: Certified
Status Date: 01/19/2010
Site Code: 101795
Site Type: Voluntary Cleanup
Site Type Detailed: Voluntary Cleanup
Acres: 0.25
NPL: NO
Regulatory Agencies: SMBRP
Lead Agency: SMBRP
Program Manager: Tom Berg
Supervisor: Kevin Shaddy
Division Branch: Cleanup San Joaquin
Assembly: 31
Senate: 16
Special Program: Voluntary Cleanup Program
Restricted Use: NO
Site Mgmt Req: NONE SPECIFIED
Funding: Responsible Party
Latitude: 36.73222
Longitude: -119.795
APN: NONE SPECIFIED
Past Use: ELECTRIC GENERATION/SUBSTATION
Potential COC: TPH-gas Copper and compounds Vanadium and compounds
Confirmed COC: TPH-gas Copper and compounds Vanadium and compounds
Potential Description: SOIL
Alias Name: CAD983650102
Alias Type: EPA Identification Number
Alias Name: 110033610929
Alias Type: EPA (FRS #)
Alias Name: SLT5FT504525
Alias Type: GeoTracker Global ID
Alias Name: 101795
Alias Type: Project Code (Site Code)
Alias Name: 10490101
Alias Type: Envirostor ID Number

Completed Info:

Completed Area Name: PROJECT WIDE
Completed Sub Area Name: Not reported
Completed Document Type: Voluntary Cleanup Agreement
Completed Date: 03/14/2007
Comments: Excited agreement signed by DTSC 3/14, mailed 3/15/2007.

Map ID
Direction
Distance
Elevation

MAP FINDINGS

Site

Database(s)

EDR ID Number
EPA ID Number

PG&E - G STREET, FRESNO (Continued)

S104869002

Completed Area Name: PROJECT WIDE
Completed Sub Area Name: Not reported
Completed Document Type: CEQA - Notice of Exemption
Completed Date: 02/18/2009
Comments: Final Notice of Exemption.

Completed Area Name: PROJECT WIDE
Completed Sub Area Name: Not reported
Completed Document Type: Certification
Completed Date: 01/19/2010
Comments: Not reported

Completed Area Name: PROJECT WIDE
Completed Sub Area Name: Not reported
Completed Document Type: Preliminary Endangerment Assessment Workplan
Completed Date: 08/21/2007
Comments: Not reported

Completed Area Name: PROJECT WIDE
Completed Sub Area Name: Not reported
Completed Document Type: Preliminary Endangerment Assessment Report
Completed Date: 02/14/2008
Comments: Not reported

Completed Area Name: PROJECT WIDE
Completed Sub Area Name: Not reported
Completed Document Type: Removal Action Workplan
Completed Date: 02/03/2009
Comments: Draft RAW approved to be revised as Final.

Completed Area Name: PROJECT WIDE
Completed Sub Area Name: Not reported
Completed Document Type: Site Screening
Completed Date: 04/17/2007
Comments: A reassessment was completed for USEPA under the PA/SI grant.

Completed Area Name: PROJECT WIDE
Completed Sub Area Name: Not reported
Completed Document Type: Community Profile
Completed Date: 06/25/2008
Comments: Community Profile Approved

Completed Area Name: PROJECT WIDE
Completed Sub Area Name: Not reported
Completed Document Type: Removal Action Completion Report
Completed Date: 11/24/2009
Comments: Draft Final Report Approved

Future Area Name: Not reported
Future Sub Area Name: Not reported
Future Document Type: Not reported
Future Due Date: Not reported
Schedule Area Name: Not reported
Schedule Sub Area Name: Not reported
Schedule Document Type: Not reported
Schedule Due Date: Not reported
Schedule Revised Date: Not reported

Map ID
Direction
Distance
Elevation

MAP FINDINGS

Site

Database(s)

EDR ID Number
EPA ID Number

AT245 **PG&E GAS PLANT FRESNO 325 3A**
WNW **F/MARIPOSA BET F G FRESNO TULA**
1/4-1/2 **FRESNO, CA 93706**

CERCLIS **1000196845**
CAD981415912

0.429 mi.
2265 ft.

Site 1 of 4 in cluster AT

Relative:
Lower

CERCLIS:

Site ID: 0902393
EPA ID: CAD981415912
Facility County: FRESNO
Short Name: PG&E GAS PLANT FRESNO 325
Congressional District: 15
IFMS ID: Not reported
SMSA Number: 2840
USGC Hydro Unit: 18030012
Federal Facility: Not a Federal Facility
DMNSN Number: 0.00000
Site Orphan Flag: N
RCRA ID: Not reported
USGS Quadrangle: Not reported
Site Init By Prog: Not reported
NFRAP Flag: Not reported
Parent ID: Not reported
RST Code: Not reported
EPA Region: 09
Classification: Not reported
Site Settings Code: Not reported
NPL Status: Not on the NPL
DMNSN Unit Code: Not reported
RBRAC Code: Not reported
RResp Fed Agency Code: Not reported
Non NPL Status: Other Cleanup Activity: State-Lead Cleanup
Non NPL Status Date: 10/13/00
Site Fips Code: 06019
CC Concurrence Date: / /
CC Concurrence FY: Not reported
Alias EPA ID: Not reported
Site FUDS Flag: Not reported

Actual:
287 ft.

CERCLIS Site Contact Name(s):

Contact ID: 13003854.00000
Contact Name: Leslie Ramirez
Contact Tel: (415) 972-3978
Contact Title: Site Assessment Manager (SAM)
Contact Email: Not reported

Contact ID: 13003858.00000
Contact Name: Sharon Murray
Contact Tel: (415) 972-4250
Contact Title: Site Assessment Manager (SAM)
Contact Email: Not reported

Contact ID: 13004003.00000
Contact Name: Carl Brickner
Contact Tel: Not reported
Contact Title: Site Assessment Manager (SAM)
Contact Email: Not reported

Alias Comments: Not reported

Map ID
Direction
Distance
Elevation

MAP FINDINGS

Site

Database(s)

EDR ID Number
EPA ID Number

PG&E GAS PLANT FRESNO 325 3A (Continued)

1000196845

Site Description: KJ: DTSC is working with PG&E under its Voluntary Cleanup Program on the G Street Substation site which is adjacent to this site. DTSC will be discussing this site with PG&E in the near future to determine what actions need to be undertaken at this site. Memo from DTSC stating their involvement with this site in records center (May 2007).

CERCLIS Assessment History:

Action Code: 001
Action: DISCOVERY
Date Started: / /
Date Completed: 07/01/86
Priority Level: Not reported
Operable Unit: SITEWIDE
Primary Responsibility: EPA Fund-Financed
Planning Status: Not reported
Urgency Indicator: Not reported
Action Anomaly: Not reported

Action Code: 001
Action: PRELIMINARY ASSESSMENT
Date Started: / /
Date Completed: 12/01/87
Priority Level: Low priority for further assessment
Operable Unit: SITEWIDE
Primary Responsibility: EPA Fund-Financed
Planning Status: Not reported
Urgency Indicator: Not reported
Action Anomaly: Not reported

Action Code: 001
Action: SITE INSPECTION
Date Started: / /
Date Completed: 09/08/89
Priority Level: Low priority for further assessment
Operable Unit: SITEWIDE
Primary Responsibility: EPA Fund-Financed
Planning Status: Not reported
Urgency Indicator: Not reported
Action Anomaly: Not reported

AT246
WNW
1/4-1/2
0.429 mi.
2265 ft.

PG&E GAS PLANT FRESNO 325 3
NW COR N THORNE AVE& BUTTON AV
FRESNO, CA 93706

CERCLIS 1003878932
CAD981415979

Site 2 of 4 in cluster AT

Relative:
Lower

CERCLIS:
Site ID: 0902397
EPA ID: CAD981415979
Facility County: FRESNO
Short Name: PG&E GAS PLANT FRESNO 325
Congressional District: 15
IFMS ID: Not reported
SMSA Number: 2840

Actual:
287 ft.

Map ID
Direction
Distance
Elevation

MAP FINDINGS

Site

Database(s)

EDR ID Number
EPA ID Number

PG&E GAS PLANT FRESNO 325 3 (Continued)

1003878932

USGC Hydro Unit: 18030012
Federal Facility: Not a Federal Facility
DMNSN Number: 0.00000
Site Orphan Flag: N
RCRA ID: Not reported
USGS Quadrangle: Not reported
Site Init By Prog: Not reported
NFRAP Flag: Not reported
Parent ID: Not reported
RST Code: Not reported
EPA Region: 09
Classification: Not reported
Site Settings Code: Not reported
NPL Status: Not on the NPL
DMNSN Unit Code: Not reported
RBRAC Code: Not reported
RResp Fed Agency Code: Not reported
Non NPL Status: Other Cleanup Activity: State-Lead Cleanup
Non NPL Status Date: 12/13/01
Site Fips Code: 06019
CC Concurrence Date: / /
CC Concurrence FY: Not reported
Alias EPA ID: Not reported
Site FUDS Flag: Not reported

CERCLIS Site Contact Name(s):

Contact ID: 13003854.00000
Contact Name: Leslie Ramirez
Contact Tel: (415) 972-3978
Contact Title: Site Assessment Manager (SAM)
Contact Email: Not reported

Contact ID: 13003858.00000
Contact Name: Sharon Murray
Contact Tel: (415) 972-4250
Contact Title: Site Assessment Manager (SAM)
Contact Email: Not reported

Contact ID: 13004003.00000
Contact Name: Carl Brickner
Contact Tel: Not reported
Contact Title: Site Assessment Manager (SAM)
Contact Email: Not reported

CERCLIS Site Alias Name(s):

Alias ID: 101
Alias Name: PG&E FRESNO 2
Alias Address: 1131 G STREET
FRESNO, CA 93706,
Alias ID: 101
Alias Comments: Not reported
Site Description: DTSC and PG &E signed ERAP order 11/03/98.

CERCLIS Assessment History:

Action Code: 001
Action: DISCOVERY

Map ID
Direction
Distance
Elevation

MAP FINDINGS

Site

Database(s)

EDR ID Number
EPA ID Number

PG&E GAS PLANT FRESNO 325 3 (Continued)

1003878932

Date Started: / /
Date Completed: 07/01/86
Priority Level: Not reported
Operable Unit: SITEWIDE
Primary Responsibility: Other
Planning Status: Not reported
Urgency Indicator: Not reported
Action Anomaly: Not reported

Action Code: 001
Action: PRELIMINARY ASSESSMENT
Date Started: / /
Date Completed: 12/01/87
Priority Level: Low priority for further assessment
Operable Unit: SITEWIDE
Primary Responsibility: EPA Fund-Financed
Planning Status: Not reported
Urgency Indicator: Not reported
Action Anomaly: Not reported

Action Code: 001
Action: SITE INSPECTION
Date Started: / /
Date Completed: 09/08/89
Priority Level: Low priority for further assessment
Operable Unit: SITEWIDE
Primary Responsibility: EPA Fund-Financed
Planning Status: Not reported
Urgency Indicator: Not reported
Action Anomaly: Not reported

Action Code: 001
Action: SITE REASSESSMENT
Date Started: / /
Date Completed: 06/27/01
Priority Level: Low priority for further assessment
Operable Unit: SITEWIDE
Primary Responsibility: State, Fund Financed
Planning Status: Not reported
Urgency Indicator: Not reported
Action Anomaly: Not reported

AT247
WNW
1/4-1/2
0.429 mi.
2265 ft.

PG & E FRESNO 2
FRESNO & TULARE STREET
FRESNO, CA 93706
Site 3 of 4 in cluster AT

CERCLIS 1000708997
CAD983650102

Relative:
Lower

CERCLIS:
Site ID: 0904605
EPA ID: CAD983650102
Facility County: FRESNO
Short Name: PG & E FRESNO 2
Congressional District: 15

Actual:
287 ft.

Map ID
Direction
Distance
Elevation

MAP FINDINGS

Site

Database(s)

EDR ID Number
EPA ID Number

PG & E FRESNO 2 (Continued)

1000708997

IFMS ID: Not reported
SMSA Number: 2840
USGC Hydro Unit: 18030012
Federal Facility: Not a Federal Facility
DMNSN Number: 0.00000
Site Orphan Flag: N
RCRA ID: Not reported
USGS Quadrangle: Not reported
Site Init By Prog: Not reported
NFRAP Flag: Not reported
Parent ID: Not reported
RST Code: Not reported
EPA Region: 09
Classification: Not reported
Site Settings Code: Not reported
NPL Status: Not on the NPL
DMNSN Unit Code: Not reported
RBRAC Code: Not reported
RResp Fed Agency Code: Not reported
Non NPL Status: Other Cleanup Activity: State-Lead Cleanup
Non NPL Status Date: 04/05/07
Site Fips Code: 06019
CC Concurrence Date: / /
CC Concurrence FY: Not reported
Alias EPA ID: Not reported
Site FUDS Flag: Not reported

CERCLIS Site Contact Name(s):

Contact ID: 13003854.00000
Contact Name: Leslie Ramirez
Contact Tel: (415) 972-3978
Contact Title: Site Assessment Manager (SAM)
Contact Email: Not reported

Contact ID: 13003858.00000
Contact Name: Sharon Murray
Contact Tel: (415) 972-4250
Contact Title: Site Assessment Manager (SAM)
Contact Email: Not reported

Contact ID: 13004003.00000
Contact Name: Carl Brickner
Contact Tel: Not reported
Contact Title: Site Assessment Manager (SAM)
Contact Email: Not reported

Alias Comments: Not reported
Site Description: Not reported

CERCLIS Assessment History:

Action Code: 001
Action: DISCOVERY
Date Started: / /
Date Completed: 10/19/92
Priority Level: Not reported
Operable Unit: SITEWIDE

Map ID
Direction
Distance
Elevation

MAP FINDINGS

Site

Database(s)

EDR ID Number
EPA ID Number

PG & E FRESNO 2 (Continued)

1000708997

Primary Responsibility: EPA Fund-Financed
Planning Status: Not reported
Urgency Indicator: Not reported
Action Anomaly: Not reported

Action Code: 001
Action: PRELIMINARY ASSESSMENT
Date Started: 01/15/01
Date Completed: 06/06/01
Priority Level: Higher priority for further assessment
Operable Unit: SITEWIDE
Primary Responsibility: State, Fund Financed
Planning Status: Not reported
Urgency Indicator: Not reported
Action Anomaly: Not reported

AT248
WNW
1/4-1/2
0.429 mi.
2265 ft.

PG AND E MANUFACTURED GAS PLANT SQ-FR-FRS-2
BLOCK OF F,G, FRESNO AND TULARE STREETS
FRESNO, CA 93700

EDR MGP 1008407681
N/A

Site 4 of 4 in cluster AT

Relative:
Lower

Manufactured Gas Plants:
No additional information available

Actual:
287 ft.

AU249
WNW
1/4-1/2
0.445 mi.
2347 ft.

VAN WATERS & ROGERS INC - FRESNO FACILITY
1152 G ST
FRESNO, CA 93706

SLIC S103624220
CUPA Listings N/A
ENVIROSTOR

Site 1 of 2 in cluster AU

Relative:
Lower

SLIC:
Region: STATE
Facility Status: Open - Assessment & Interim Remedial Action
Status Date: 06/01/2009
Global Id: SL185704255
Lead Agency: CENTRAL VALLEY RWQCB (REGION 5F)
Lead Agency Case Number: Not reported
Latitude: 36.7333469633659
Longitude: -119.79522228241
Case Type: Cleanup Program Site
Case Worker: JA
Local Agency: Not reported
RB Case Number: SL185704255
File Location: Regional Board
Potential Media Affected: Aquifer used for drinking water supply
Potential Contaminants of Concern: Not reported
Site History: The Site is located at 1152 G Street in Fresno. The Site was historically used, from 1965 to 1986, to store bulk tetrachloroethene (PCE) in an aboveground storage tank at the northern section of the property. Soil and soil vapor surveys in 1996 indicated the presence of PCE. Several monitoring wells were

Map ID
Direction
Distance
Elevation

MAP FINDINGS

Site

Database(s)

EDR ID Number
EPA ID Number

VAN WATERS & ROGERS INC - FRESNO FACILITY (Continued)

S103624220

installed in 1996 and showed PCE in the underlying groundwater. In 1998 a vapor extraction system was installed and ran until 2004. The extracted soil vapor is treated using two 2500-pound activated carbon vessels to remove the VOCs. Through subsequent testing a series of groundwater monitoring wells have been installed and continue to be monitored quarterly. Four new offsite SVE wells were installed during late 2008. An SVE system is currently extracting soil vapors from five vapor extraction wells located near the highest concentrations of PCE in groundwater and soil. This is located just downgradient of the site. Investigation to assess the lateral and vertical extent of impacts to groundwater is ongoing. Univar is installing a remediation system to inject potassium permanganate into groundwater beneath the source area.

[Click here to access the California GeoTracker records for this facility:](#)

CUPA FRESNO:

Facility ID: FA0270011
Cross Street: FRESNO
APM Number: 467-030-17
CERS Id: Not reported
SWIS Number: Not reported
GIS Latitude: Not reported
GIS Longitude: Not reported
Program Element: WASTE TIRE FACILITY

Facility ID: FA0272813
Cross Street: FRESNO
APM Number: 467-030-17
CERS Id: Not reported
SWIS Number: Not reported
GIS Latitude: Not reported
GIS Longitude: Not reported
Program Element: HAZ MAT DISCLOSURE-BELOW REPORTING QUANTITY

Facility ID: FA0169672
Cross Street: FRESNO
APM Number: 467-030-17
CERS Id: Not reported
SWIS Number: Not reported
GIS Latitude: Not reported
GIS Longitude: Not reported
Program Element: UST REMOVAL/CLOSURE W/1 TANK

Facility ID: FA0169672
Cross Street: FRESNO
APM Number: 467-030-17
CERS Id: Not reported
SWIS Number: Not reported
GIS Latitude: Not reported
GIS Longitude: Not reported
Program Element: CONTAMINATED SITE - MISC/RWQCB LEAD

ENVIROSTOR:

Facility ID: 80001397
Status: * Inactive

Map ID
Direction
Distance
Elevation

MAP FINDINGS

Site

Database(s)

EDR ID Number
EPA ID Number

VAN WATERS & ROGERS INC - FRESNO FACILITY (Continued)

S103624220

Status Date: 01/01/2008
Site Code: Not reported
Site Type: Corrective Action
Site Type Detailed: Corrective Action
Acres: 0
NPL: NO
Regulatory Agencies: NONE SPECIFIED
Lead Agency: NONE SPECIFIED
Program Manager: Not reported
Supervisor: Referred - Not Assigned
Division Branch: Cleanup San Joaquin
Assembly: 31
Senate: 16
Special Program: Not reported
Restricted Use: NO
Site Mgmt Req: NONE SPECIFIED
Funding: Not reported
Latitude: 36.73284
Longitude: -119.7957
APN: NONE SPECIFIED
Past Use: NONE SPECIFIED
Potential COC: NONE SPECIFIED
Confirmed COC: NONE SPECIFIED
Potential Description: NONE SPECIFIED
Alias Name: CAD047384185
Alias Type: EPA Identification Number
Alias Name: 110002334796
Alias Type: EPA (FRS #)
Alias Name: 80001397
Alias Type: Envirostor ID Number

Completed Info:

Completed Area Name: Not reported
Completed Sub Area Name: Not reported
Completed Document Type: Not reported
Completed Date: Not reported
Comments: Not reported

Future Area Name: Not reported
Future Sub Area Name: Not reported
Future Document Type: Not reported
Future Due Date: Not reported
Schedule Area Name: Not reported
Schedule Sub Area Name: Not reported
Schedule Document Type: Not reported
Schedule Due Date: Not reported
Schedule Revised Date: Not reported

AU250 UNIVAR USA INC
WNW 1152 G STREET
1/4-1/2 FRESNO, CA 93721
0.445 mi.
2347 ft. Site 2 of 2 in cluster AU

Relative:
Lower

Actual:
288 ft.
RCRA-TSDF:
Date form received by agency: 08/23/2010

RCRA-TSDF 1000136187
RCRA-LQG CAD047384185
FINDS
CA FID UST
HIST UST
SWEEPS UST
HWP

Map ID
Direction
Distance
Elevation

MAP FINDINGS

Site

Database(s)

EDR ID Number
EPA ID Number

UNIVAR USA INC (Continued)

1000136187

Facility name: UNIVAR USA INC
Site name: UNIVAR USA INC.
Facility address: 1152 G STREET
FRESNO, CA 93721
EPA ID: CAD047384185
Mailing address: PO BOX
SEATTLE, WA 98124
Contact: TALLY J YOUNG
Contact address: PO BOX
SEATTLE, WA 98124
Contact country: US
Contact telephone: (425) 889-3715
Contact email: TALLY.YOUNG@UNIVARUSA.COM
EPA Region: 09
Land type: Private
Classification: TSDF
Description: Handler is engaged in the treatment, storage or disposal of hazardous waste
Classification: Large Quantity Generator
Description: Handler: generates 1,000 kg or more of hazardous waste during any calendar month; or generates more than 1 kg of acutely hazardous waste during any calendar month; or generates more than 100 kg of any residue or contaminated soil, waste or other debris resulting from the cleanup of a spill, into or on any land or water, of acutely hazardous waste during any calendar month; or generates 1 kg or less of acutely hazardous waste during any calendar month, and accumulates more than 1 kg of acutely hazardous waste at any time; or generates 100 kg or less of any residue or contaminated soil, waste or other debris resulting from the cleanup of a spill, into or on any land or water, of acutely hazardous waste during any calendar month, and accumulates more than 100 kg of that material at any time

Owner/Operator Summary:

Owner/operator name: VAN WATERS & ROGERS,DIVISION OF UNIVAR
Owner/operator address: 1152 "G" STREET
CITY NOT REPORTED, CA 99999
Owner/operator country: Not reported
Owner/operator telephone: (209) 486-1221
Legal status: Private
Owner/Operator Type: Operator
Owner/Op start date: Not reported
Owner/Op end date: Not reported

Owner/operator name: UNIVAR USA INC.
Owner/operator address: Not reported
98052
Owner/operator country: Not reported
Owner/operator telephone: Not reported
Legal status: Private
Owner/Operator Type: Operator
Owner/Op start date: 01/01/1965
Owner/Op end date: Not reported

Owner/operator name: VAN WATERS & ROGERS,DIVISION OF UNIVAR
Owner/operator address: 1152 "G" STREET
FRESNO, CA 93709
Owner/operator country: Not reported

Map ID
Direction
Distance
Elevation

MAP FINDINGS

Site

Database(s)

EDR ID Number
EPA ID Number

UNIVAR USA INC (Continued)

1000136187

Owner/operator telephone: (209) 486-1221
Legal status: Private
Owner/Operator Type: Owner
Owner/Op start date: Not reported
Owner/Op end date: Not reported

Owner/operator name: MR. TED MARKARIAN
Owner/operator address: UNION HILL ROAD
REDMOND, CA 98052

Owner/operator country: Not reported
Owner/operator telephone: (425) 889-3715
Legal status: Private
Owner/Operator Type: Owner
Owner/Op start date: 09/01/1986
Owner/Op end date: Not reported

Handler Activities Summary:

U.S. importer of hazardous waste: No
Mixed waste (haz. and radioactive): No
Recycler of hazardous waste: No
Transporter of hazardous waste: No
Treater, storer or disposer of HW: No
Underground injection activity: No
On-site burner exemption: No
Furnace exemption: No
Used oil fuel burner: No
Used oil processor: No
User oil refiner: No
Used oil fuel marketer to burner: No
Used oil Specification marketer: No
Used oil transfer facility: No
Used oil transporter: No

Historical Generators:

Date form received by agency: 01/26/2010
Site name: UNIVAR USA INC
Classification: Large Quantity Generator

Date form received by agency: 09/09/2008
Site name: UNIVAR USA, INC
Classification: Small Quantity Generator

Date form received by agency: 01/08/2006
Site name: UNIVAR USA, INC
Classification: Large Quantity Generator

Date form received by agency: 02/05/2004
Site name: UNIVAR USA INC
Classification: Large Quantity Generator

Date form received by agency: 02/27/2002
Site name: VOPAK USA INC
Classification: Large Quantity Generator

Date form received by agency: 10/12/2000
Site name: VAN WATERS & ROGERS INC.

Map ID
Direction
Distance
Elevation

MAP FINDINGS

Site

Database(s)

EDR ID Number
EPA ID Number

UNIVAR USA INC (Continued)

1000136187

Classification: Large Quantity Generator

Date form received by agency: 03/04/1999

Site name: VAN WATERS & ROGERS INC.

Classification: Large Quantity Generator

Date form received by agency: 09/27/1993

Site name: VAN WATERS & ROGERS DIVISION OF UNIVAR

Classification: Not a generator, verified

Date form received by agency: 10/24/1980

Site name: VAN WATERS & ROGERS DIVISION OF UNIVAR

Classification: Not a generator, verified

Hazardous Waste Summary:

Waste code: 134

Waste name: 134

Waste code: 351

Waste name: 351

Waste code: D039

Waste name: TETRACHLOROETHYLENE

Waste code: D040

Waste name: TRICHLOROETHYLENE

Waste code: U002

Waste name: ACETONE (I)

Waste code: U012

Waste name: ANILINE (I,T)

Waste code: U019

Waste name: BENZENE (I,T)

Waste code: U025

Waste name: DICHLOROETHYL ETHER

Waste code: U026

Waste name: CHLORNAPHAZIN

Waste code: U029

Waste name: METHANE, BROMO-

Waste code: U037

Waste name: BENZENE, CHLORO-

Waste code: U044

Waste name: CHLOROFORM

Waste code: U056

Waste name: BENZENE, HEXAHYDRO- (I)

Waste code: U072

Waste name: BENZENE, 1,4-DICHLORO-

Map ID
Direction
Distance
Elevation

MAP FINDINGS

Site

Database(s)

EDR ID Number
EPA ID Number

UNIVAR USA INC (Continued)

1000136187

Waste code:	U075
Waste name:	DICHLORODIFLUOROMETHANE
Waste code:	U076
Waste name:	ETHANE, 1,1-DICHLORO-
Waste code:	U077
Waste name:	ETHANE, 1,2-DICHLORO-
Waste code:	U078
Waste name:	1,1-DICHLOROETHYLENE
Waste code:	U079
Waste name:	1,2-DICHLOROETHYLENE
Waste code:	U080
Waste name:	METHANE, DICHLORO-
Waste code:	U083
Waste name:	PROPANE, 1,2-DICHLORO-
Waste code:	U121
Waste name:	METHANE, TRICHLOROFLUORO-
Waste code:	U161
Waste name:	METHYL ISOBUTYL KETONE (I)
Waste code:	U165
Waste name:	NAPHTHALENE
Waste code:	U210
Waste name:	ETHENE, TETRACHLORO-
Waste code:	U211
Waste name:	CARBON TETRACHLORIDE
Waste code:	U220
Waste name:	BENZENE, METHYL-
Waste code:	U225
Waste name:	BROMOFORM
Waste code:	U227
Waste name:	ETHANE, 1,1,2-TRICHLORO-
Waste code:	U228
Waste name:	ETHENE, TRICHLORO-
Waste code:	U236
Waste name:	2,7-NAPHTHALENEDISULFONIC ACID, 3,3'-[(3,3'-DIMETHYL[1,1'-BIPHENYL]-4,4'-DIYL)BIS(AZO)BIS[5-AMINO-4-HYDROXY]-, TETRASODIUM SALT
Waste code:	D039
Waste name:	TETRACHLOROETHYLENE
Waste code:	D040

Map ID
Direction
Distance
Elevation

MAP FINDINGS

Site

Database(s)

EDR ID Number
EPA ID Number

UNIVAR USA INC (Continued)

1000136187

Waste name:	TRICHLOROETHYLENE
Waste code:	U019
Waste name:	BENZENE (I,T)
Waste code:	U025
Waste name:	DICHLOROETHYL ETHER
Waste code:	U026
Waste name:	CHLORNAPHAZIN
Waste code:	U029
Waste name:	METHANE, BROMO-
Waste code:	U037
Waste name:	BENZENE, CHLORO-
Waste code:	U044
Waste name:	CHLOROFORM
Waste code:	U072
Waste name:	BENZENE, 1,4-DICHLORO-
Waste code:	U075
Waste name:	DICHLORODIFLUOROMETHANE
Waste code:	U076
Waste name:	ETHANE, 1,1-DICHLORO-
Waste code:	U077
Waste name:	ETHANE, 1,2-DICHLORO-
Waste code:	U078
Waste name:	1,1-DICHLOROETHYLENE
Waste code:	U079
Waste name:	1,2-DICHLOROETHYLENE
Waste code:	U080
Waste name:	METHANE, DICHLORO-
Waste code:	U083
Waste name:	PROPANE, 1,2-DICHLORO-
Waste code:	U210
Waste name:	ETHENE, TETRACHLORO-
Waste code:	U211
Waste name:	CARBON TETRACHLORIDE
Waste code:	U220
Waste name:	BENZENE, METHYL-
Waste code:	U226
Waste name:	ETHANE, 1,1,1-TRICHLORO-
Waste code:	U227

Map ID
Direction
Distance
Elevation

MAP FINDINGS

Site

Database(s)

EDR ID Number
EPA ID Number

UNIVAR USA INC (Continued)

1000136187

Waste name:	ETHANE, 1,1,2-TRICHLORO-
Waste code:	U228
Waste name:	ETHENE, TRICHLORO-
Waste code:	U239
Waste name:	BENZENE, DIMETHYL- (I,T)
Waste code:	D039
Waste name:	TETRACHLOROETHYLENE
Waste code:	D040
Waste name:	TRICHLOROETHYLENE
Waste code:	U002
Waste name:	ACETONE (I)
Waste code:	U012
Waste name:	ANILINE (I,T)
Waste code:	U019
Waste name:	BENZENE (I,T)
Waste code:	U025
Waste name:	DICHLOROETHYL ETHER
Waste code:	U026
Waste name:	CHLORNAPHAZIN
Waste code:	U029
Waste name:	METHANE, BROMO-
Waste code:	U037
Waste name:	BENZENE, CHLORO-
Waste code:	U044
Waste name:	CHLOROFORM
Waste code:	U056
Waste name:	BENZENE, HEXAHYDRO- (I)
Waste code:	U072
Waste name:	BENZENE, 1,4-DICHLORO-
Waste code:	U075
Waste name:	DICHLORODIFLUOROMETHANE
Waste code:	U076
Waste name:	ETHANE, 1,1-DICHLORO-
Waste code:	U077
Waste name:	ETHANE, 1,2-DICHLORO-
Waste code:	U078
Waste name:	1,1-DICHLOROETHYLENE
Waste code:	U079

Map ID
Direction
Distance
Elevation

MAP FINDINGS

Site

Database(s)

EDR ID Number
EPA ID Number

UNIVAR USA INC (Continued)

1000136187

Waste name:	1,2-DICHLOROETHYLENE
Waste code:	U080
Waste name:	METHANE, DICHLORO-
Waste code:	U083
Waste name:	PROPANE, 1,2-DICHLORO-
Waste code:	U121
Waste name:	METHANE, TRICHLOROFLUORO-
Waste code:	U161
Waste name:	METHYL ISOBUTYL KETONE (I)
Waste code:	U165
Waste name:	NAPHTHALENE
Waste code:	U210
Waste name:	ETHENE, TETRACHLORO-
Waste code:	U211
Waste name:	CARBON TETRACHLORIDE
Waste code:	U220
Waste name:	BENZENE, METHYL-
Waste code:	U225
Waste name:	BROMOFORM
Waste code:	U227
Waste name:	ETHANE, 1,1,2-TRICHLORO-
Waste code:	U228
Waste name:	ETHENE, TRICHLORO-
Waste code:	U236
Waste name:	2,7-NAPHTHALENEDISULFONIC ACID, 3,3'-[(3,3'-DIMETHYL[1,1'-BIPHENYL]-4,4'-DIYL)BIS(AZO)BIS[5-AMINO-4-HYDROXY]-, TETRASODIUM SALT
Waste code:	D018
Waste name:	BENZENE
Waste code:	D039
Waste name:	TETRACHLOROETHYLENE
Waste code:	D040
Waste name:	TRICHLOROETHYLENE
Waste code:	U019
Waste name:	BENZENE (I,T)
Waste code:	U025
Waste name:	DICHLOROETHYL ETHER
Waste code:	U026
Waste name:	CHLORNAPHAZIN

Map ID
Direction
Distance
Elevation

MAP FINDINGS

Site

Database(s)

EDR ID Number
EPA ID Number

UNIVAR USA INC (Continued)

1000136187

Waste code:	U029
Waste name:	METHANE, BROMO-
Waste code:	U037
Waste name:	BENZENE, CHLORO-
Waste code:	U044
Waste name:	CHLOROFORM
Waste code:	U072
Waste name:	BENZENE, 1,4-DICHLORO-
Waste code:	U075
Waste name:	DICHLORODIFLUOROMETHANE
Waste code:	U076
Waste name:	ETHANE, 1,1-DICHLORO-
Waste code:	U077
Waste name:	ETHANE, 1,2-DICHLORO-
Waste code:	U078
Waste name:	1,1-DICHLOROETHYLENE
Waste code:	U079
Waste name:	1,2-DICHLOROETHYLENE
Waste code:	U080
Waste name:	METHANE, DICHLORO-
Waste code:	U083
Waste name:	PROPANE, 1,2-DICHLORO-
Waste code:	U210
Waste name:	ETHENE, TETRACHLORO-
Waste code:	U211
Waste name:	CARBON TETRACHLORIDE
Waste code:	U220
Waste name:	BENZENE, METHYL-
Waste code:	U226
Waste name:	ETHANE, 1,1,1-TRICHLORO-
Waste code:	U227
Waste name:	ETHANE, 1,1,2-TRICHLORO-
Waste code:	U228
Waste name:	ETHENE, TRICHLORO-
Waste code:	U239
Waste name:	BENZENE, DIMETHYL- (I,T)
Waste code:	134
Waste name:	134

Map ID
Direction
Distance
Elevation

MAP FINDINGS

Site

Database(s)

EDR ID Number
EPA ID Number

UNIVAR USA INC (Continued)

1000136187

Waste code:	491
Waste name:	491
Waste code:	521
Waste name:	521
Waste code:	D039
Waste name:	TETRACHLOROETHYLENE
Waste code:	D040
Waste name:	TRICHLOROETHYLENE
Waste code:	U019
Waste name:	BENZENE (I,T)
Waste code:	U025
Waste name:	DICHLOROETHYL ETHER
Waste code:	U026
Waste name:	CHLORNAPHAZIN
Waste code:	U210
Waste name:	ETHENE, TETRACHLORO-
Waste code:	U220
Waste name:	BENZENE, METHYL-

Corrective Action Summary:

Event date:	01/01/1990
Event:	CA029ST

Facility Has Received Notices of Violations:

Regulation violated:	Not reported
Area of violation:	Transporters - General
Date violation determined:	01/11/1988
Date achieved compliance:	03/25/1988
Violation lead agency:	State
Enforcement action:	WRITTEN INFORMAL
Enforcement action date:	02/19/1988
Enf. disposition status:	Not reported
Enf. disp. status date:	Not reported
Enforcement lead agency:	State
Proposed penalty amount:	Not reported
Final penalty amount:	Not reported
Paid penalty amount:	Not reported

Regulation violated:	Not reported
Area of violation:	Generators - General
Date violation determined:	01/11/1988
Date achieved compliance:	03/25/1988
Violation lead agency:	State
Enforcement action:	WRITTEN INFORMAL
Enforcement action date:	02/19/1988
Enf. disposition status:	Not reported
Enf. disp. status date:	Not reported
Enforcement lead agency:	State

Map ID
Direction
Distance
Elevation

MAP FINDINGS

Site

Database(s)

EDR ID Number
EPA ID Number

UNIVAR USA INC (Continued)

1000136187

Proposed penalty amount: Not reported
Final penalty amount: Not reported
Paid penalty amount: Not reported

Regulation violated: Not reported
Area of violation: Generators - General
Date violation determined: 07/14/1986
Date achieved compliance: 09/05/1986
Violation lead agency: State
Enforcement action: WRITTEN INFORMAL
Enforcement action date: 07/22/1986
Enf. disposition status: Not reported
Enf. disp. status date: Not reported
Enforcement lead agency: State
Proposed penalty amount: Not reported
Final penalty amount: Not reported
Paid penalty amount: Not reported

Regulation violated: Not reported
Area of violation: Generators - General
Date violation determined: 06/30/1986
Date achieved compliance: 09/05/1986
Violation lead agency: State
Enforcement action: WRITTEN INFORMAL
Enforcement action date: 07/22/1986
Enf. disposition status: Not reported
Enf. disp. status date: Not reported
Enforcement lead agency: State
Proposed penalty amount: Not reported
Final penalty amount: Not reported
Paid penalty amount: Not reported

Regulation violated: Not reported
Area of violation: Generators - General
Date violation determined: 12/11/1985
Date achieved compliance: 03/25/1988
Violation lead agency: State
Enforcement action: WRITTEN INFORMAL
Enforcement action date: 12/11/1985
Enf. disposition status: Not reported
Enf. disp. status date: Not reported
Enforcement lead agency: State
Proposed penalty amount: Not reported
Final penalty amount: Not reported
Paid penalty amount: Not reported

Regulation violated: Not reported
Area of violation: Generators - General
Date violation determined: 10/01/1984
Date achieved compliance: 04/25/1988
Violation lead agency: State
Enforcement action: WRITTEN INFORMAL
Enforcement action date: 10/01/1984
Enf. disposition status: Not reported
Enf. disp. status date: Not reported
Enforcement lead agency: State
Proposed penalty amount: Not reported

Map ID
Direction
Distance
Elevation

MAP FINDINGS

Site

Database(s)

EDR ID Number
EPA ID Number

UNIVAR USA INC (Continued)

1000136187

Final penalty amount: Not reported
Paid penalty amount: Not reported

Evaluation Action Summary:

Evaluation date: 08/28/1992
Evaluation: FINANCIAL RECORD REVIEW
Area of violation: Not reported
Date achieved compliance: Not reported
Evaluation lead agency: State

Evaluation date: 02/06/1989
Evaluation: FINANCIAL RECORD REVIEW
Area of violation: Not reported
Date achieved compliance: Not reported
Evaluation lead agency: State

Evaluation date: 02/01/1988
Evaluation: FINANCIAL RECORD REVIEW
Area of violation: Not reported
Date achieved compliance: Not reported
Evaluation lead agency: State

Evaluation date: 01/11/1988
Evaluation: COMPLIANCE EVALUATION INSPECTION ON-SITE
Area of violation: Transporters - General
Date achieved compliance: 03/25/1988
Evaluation lead agency: State

Evaluation date: 01/11/1988
Evaluation: COMPLIANCE EVALUATION INSPECTION ON-SITE
Area of violation: Generators - General
Date achieved compliance: 03/25/1988
Evaluation lead agency: State

Evaluation date: 09/05/1986
Evaluation: FINANCIAL RECORD REVIEW
Area of violation: Not reported
Date achieved compliance: Not reported
Evaluation lead agency: State

Evaluation date: 08/19/1986
Evaluation: COMPLIANCE EVALUATION INSPECTION ON-SITE
Area of violation: Not reported
Date achieved compliance: Not reported
Evaluation lead agency: State

Evaluation date: 07/14/1986
Evaluation: FINANCIAL RECORD REVIEW
Area of violation: Generators - General
Date achieved compliance: 09/05/1986
Evaluation lead agency: State

Evaluation date: 06/30/1986
Evaluation: FINANCIAL RECORD REVIEW
Area of violation: Generators - General
Date achieved compliance: 09/05/1986
Evaluation lead agency: State

Map ID
Direction
Distance
Elevation

MAP FINDINGS

Site

Database(s)

EDR ID Number
EPA ID Number

UNIVAR USA INC (Continued)

1000136187

Evaluation date: 12/11/1985
Evaluation: COMPLIANCE EVALUATION INSPECTION ON-SITE
Area of violation: Generators - General
Date achieved compliance: 03/25/1988
Evaluation lead agency: State

Evaluation date: 05/28/1985
Evaluation: COMPLIANCE EVALUATION INSPECTION ON-SITE
Area of violation: Not reported
Date achieved compliance: Not reported
Evaluation lead agency: State

Evaluation date: 01/09/1985
Evaluation: FINANCIAL RECORD REVIEW
Area of violation: Not reported
Date achieved compliance: Not reported
Evaluation lead agency: State

Evaluation date: 10/01/1984
Evaluation: COMPLIANCE EVALUATION INSPECTION ON-SITE
Area of violation: Generators - General
Date achieved compliance: 04/25/1988
Evaluation lead agency: State

FINDS:

Registry ID: 110002334796

Environmental Interest/Information System

California Hazardous Waste Tracking System - Datamart (HWTS-DATAMART) provides California with information on hazardous waste shipments for generators, transporters, and treatment, storage, and disposal facilities.

RCRAInfo is a national information system that supports the Resource Conservation and Recovery Act (RCRA) program through the tracking of events and activities related to facilities that generate, transport, and treat, store, or dispose of hazardous waste. RCRAInfo allows RCRA program staff to track the notification, permit, compliance, and corrective action activities required under RCRA.

HAZARDOUS WASTE BIENNIAL REPORTER

CA FID UST:

Facility ID: 10002396
Regulated By: UTKNI
Regulated ID: 00013994
Cortese Code: Not reported
SIC Code: Not reported
Facility Phone: 2094861221
Mail To: Not reported
Mailing Address: 1152 G ST
Mailing Address 2: Not reported
Mailing City,St,Zip: FRESNO 93709
Contact: Not reported
Contact Phone: Not reported

Map ID
Direction
Distance
Elevation

MAP FINDINGS

Site

Database(s)

EDR ID Number
EPA ID Number

UNIVAR USA INC (Continued)

1000136187

DUNs Number: Not reported
NPDES Number: Not reported
EPA ID: Not reported
Comments: Not reported
Status: Inactive

HIST UST:

Region: STATE
Facility ID: 00000013994
Facility Type: Other
Other Type: CHEMICAL DISTRIBUTOR
Contact Name: MIKE CROSS
Telephone: 2094861221
Owner Name: UNIVAR CORPORATION
Owner Address: 1600 NORTON BUILDING
Owner City,St,Zip: SEATTLE, WA 98104
Total Tanks: 0001

Tank Num: 001
Container Num: 1
Year Installed: Not reported
Tank Capacity: 00001000
Tank Used for: PRODUCT
Type of Fuel: DIESEL
Container Construction Thickness: Not reported
Leak Detection: Stock Inventor

SWEEPS UST:

Status: Not reported
Comp Number: 13994
Number: Not reported
Board Of Equalization: Not reported
Referral Date: Not reported
Action Date: Not reported
Created Date: Not reported
Owner Tank Id: Not reported
SWRCB Tank Id: 10-000-013994-000001
Tank Status: Not reported
Capacity: 1000
Active Date: Not reported
Tank Use: M.V. FUEL
STG: PRODUCT
Content: DIESEL
Number Of Tanks: 1

HWP:

EPA Id: CAD047384185
Cleanup Status: PROTECTIVE FILER
Latitude: 36.73284
Longitude: -119.7957
Facility Type: Historical - Non-Operating
Facility Size: Not reported
Team: Not reported
Supervisor: Not reported
Site Code: Not reported
Assembly District: 31

Map ID
Direction
Distance
Elevation

MAP FINDINGS

Site

Database(s)

EDR ID Number
EPA ID Number

UNIVAR USA INC (Continued)

1000136187

Senate District: 14
Public Information Officer: Not reported

Activities:

EPA Id: CAD047384185
Facility Type: Historical - Non-Operating
Unit Names: CONTAIN1
Event Description: Protective Filer Status - PROTECTIVE FILER (RECEIVED)
Actual Date: 10/06/1988

EPA Id: CAD047384185
Facility Type: Historical - Non-Operating
Unit Names: CONTAIN1
Event Description: Protective Filer Status - PROTECTIVE FILER (APPROVED)
Actual Date: 02/23/1989

Alias:

EPA Id: CAD047384185
Facility Type: Historical - Non-Operating
Alias Type: FRS
Alias: 110002334796

AV251
West
1/4-1/2
0.455 mi.
2404 ft.

FRANKS EXXON
1060 E
FRESNO, CA 93706

HIST CORTESE
CA FID UST

S101581568
N/A

Site 1 of 3 in cluster AV

Relative:
Lower

HIST CORTESE:
Region: CORTESE
Facility County Code: 10
Reg By: LTNKA
Reg Id: 5T10000466

Actual:
283 ft.

CA FID UST:

Facility ID: 10002278
Regulated By: UTNKA
Regulated ID: 00001983
Cortese Code: Not reported
SIC Code: Not reported
Facility Phone: 2094869842
Mail To: Not reported
Mailing Address: 1060 E ST
Mailing Address 2: Not reported
Mailing City,St,Zip: FRESNO 93706
Contact: Not reported
Contact Phone: Not reported
DUNS Number: Not reported
NPDES Number: Not reported
EPA ID: Not reported
Comments: Not reported
Status: Active

Map ID
Direction
Distance
Elevation

MAP FINDINGS

Site

Database(s)

EDR ID Number
EPA ID Number

AV252
West
1/4-1/2
0.455 mi.
2404 ft.
FRANKS EXXON
1060 E ST
FRESNO, CA 93721
Site 2 of 3 in cluster AV

LUST **U003787287**
N/A

Relative: LUST REG 5:
Lower Region: 5
Status: Case Closed
Actual: Case Number: 5T10000466
283 ft. Case Type: Soil only
Substance: GASOLINE
Staff Initials: DAM
Lead Agency: Local
Program: LUST
MTBE Code: N/A

AV253
West
1/4-1/2
0.455 mi.
2404 ft.
KURATA'S AUTOMOTIVE SERVICES
1060 E ST
FRESNO, CA 93706
Site 3 of 3 in cluster AV

LUST **S105870358**
CUPA Listings **N/A**

Relative: LUST:
Lower Region: STATE
Global Id: T0601900453
Actual: Latitude: 36.730782
283 ft. Longitude: -119.796595
Case Type: LUST Cleanup Site
Status: Completed - Case Closed
Status Date: 06/21/1996
Lead Agency: FRESNO COUNTY
Case Worker: STR
Local Agency: FRESNO COUNTY
RB Case Number: 5T10000466
LOC Case Number: FA0169336
File Location: Not reported
Potential Media Affect: Soil
Potential Contaminants of Concern: Gasoline
Site History: Not reported

[Click here to access the California GeoTracker records for this facility:](#)

Contact:
Global Id: T0601900453
Contact Type: Local Agency Caseworker
Contact Name: STEVEN T RHODES
Organization Name: FRESNO COUNTY
Address: 1221 FULTON MALL, THIRD FLOOR
City: FRESNO
Email: srhodes@co.fresno.ca.us
Phone Number: Not reported

Status History:
Global Id: T0601900453
Status: Open - Case Begin Date
Status Date: 09/16/1993

Global Id: T0601900453
Status: Open - Site Assessment

Map ID
Direction
Distance
Elevation

MAP FINDINGS

Site

Database(s)

EDR ID Number
EPA ID Number

KURATA'S AUTOMOTIVE SERVICES (Continued)

S105870358

Status Date: 10/27/1993

Global Id: T0601900453
Status: Completed - Case Closed
Status Date: 06/21/1996

Regulatory Activities:

Global Id: T0601900453
Action Type: Other
Date: 10/18/1993
Action: Leak Discovery

Global Id: T0601900453
Action Type: Other
Date: 10/27/1993
Action: Leak Reported

Global Id: T0601900453
Action Type: Other
Date: 09/16/1993
Action: Leak Stopped

CUPA FRESNO:

Facility ID: FA0169336
Cross Street: Not reported
APM Number: Not reported
CERS Id: Not reported
SWIS Number: Not reported
GIS Latitude: Not reported
GIS Longitude: Not reported
Program Element: UST REMOVAL/CLOSURE W/4 TANKS

Facility ID: FA0169336
Cross Street: Not reported
APM Number: Not reported
CERS Id: Not reported
SWIS Number: Not reported
GIS Latitude: Not reported
GIS Longitude: Not reported
Program Element: FORMER CONTAMINATED SITE/NO FURTHER ACTION

Facility ID: FA0169336
Cross Street: Not reported
APM Number: Not reported
CERS Id: Not reported
SWIS Number: Not reported
GIS Latitude: Not reported
GIS Longitude: Not reported
Program Element: AUTO REPAIR/MAINTENANCE MODEL PLAN

Facility ID: FA0169336
Cross Street: Not reported
APM Number: Not reported
CERS Id: Not reported
SWIS Number: Not reported

Map ID
Direction
Distance
Elevation

MAP FINDINGS

Site

Database(s)

EDR ID Number
EPA ID Number

KURATA'S AUTOMOTIVE SERVICES (Continued)

S105870358

GIS Latitude: Not reported
GIS Longitude: Not reported
Program Element: HAZARDOUS WASTE GENERATOR (SQG)

254
SE
1/4-1/2
0.461 mi.
2435 ft.

SOURCE ONE HEALTHCARE TECHNOLOGIES
223 BROADWAY
FRESNO, CA 93721

FINDS
CA FID UST
HIST UST
SWEEPS UST
HWP

1000217916
N/A

Relative:
Lower

FINDS:

Registry ID: 110017211284

Actual:
288 ft.

Environmental Interest/Information System

California Hazardous Waste Tracking System - Datamart (HWTS-DATAMART)
provides California with information on hazardous waste shipments for
generators, transporters, and treatment, storage, and disposal
facilities.

CA FID UST:

Facility ID: 10002485
Regulated By: UTNKA
Regulated ID: 00002413
Cortese Code: Not reported
SIC Code: Not reported
Facility Phone: 2094411334
Mail To: Not reported
Mailing Address: P O BOX
Mailing Address 2: Not reported
Mailing City,St,Zip: FRESNO 93721
Contact: Not reported
Contact Phone: Not reported
DUNs Number: Not reported
NPDES Number: Not reported
EPA ID: Not reported
Comments: Not reported
Status: Active

HIST UST:

Region: STATE
Facility ID: 00000002413
Facility Type: Other
Other Type: X-RAY SALES
Contact Name: Not reported
Telephone: 2094411334
Owner Name: RISER'S, INC.
Owner Address: 223 BROADWAY
Owner City,St,Zip: FRESNO, CA 93721
Total Tanks: 0001

Tank Num: 001
Container Num: 1
Year Installed: Not reported
Tank Capacity: 00001000
Tank Used for: PRODUCT

Map ID
Direction
Distance
Elevation

MAP FINDINGS

Site

Database(s)

EDR ID Number
EPA ID Number

SOURCE ONE HEALTHCARE TECHNOLOGIES (Continued)

1000217916

Type of Fuel: UNLEADED
Container Construction Thickness: 10
Leak Detection: None

SWEEPS UST:

Status: Not reported
Comp Number: 2413
Number: Not reported
Board Of Equalization: 44-003457
Referral Date: Not reported
Action Date: Not reported
Created Date: Not reported
Owner Tank Id: Not reported
SWRCB Tank Id: 10-000-002413-000001
Tank Status: Not reported
Capacity: 1000
Active Date: Not reported
Tank Use: M.V. FUEL
STG: PRODUCT
Content: REG UNLEADED
Number Of Tanks: 1

HWP:

EPA Id: CAD982041980
Cleanup Status: CLOSED
Latitude: 36.72544
Longitude: -119.7826
Facility Type: Historical - Non-Operating
Facility Size: Not reported
Team: Not reported
Supervisor: Not reported
Site Code: Not reported
Assembly District: 31
Senate District: 14
Public Information Officer: Not reported

Alias:

EPA Id: CAD982041980
Facility Type: Historical - Non-Operating
Alias Type: FRS
Alias: 110017211284

**255
NW
1/4-1/2
0.466 mi.
2459 ft.**

**PARCEL 466-214-17T
1258 BROADWAY; 1821 BROADWAY PLAZA
FRESNO, CA 93721**

**US BROWNFIELDS 1016457027
FINDS N/A**

**Relative:
Lower**

US BROWNFIELDS:

Recipient name: Fresno Redevelopment Agency
Grant type: Assessment
Property name: PARCEL 466-214-17T
Property #: 466-214-17T
Parcel size: 1.36
Property Description:

**Actual:
288 ft.**

Based on review of historical documents, the subject property appears to have been located in an area of downtown urban development dating

Map ID
Direction
Distance
Elevation

MAP FINDINGS

Site

Database(s)

EDR ID Number
EPA ID Number

PARCEL 466-214-17T (Continued)

1016457027

back to 1885 when the first developments on the site were single-family residential dwellings, two paint shops; a livery stable and a hay shed. During the late 1890s and early 1900s the subject property was developed commercially with retail businesses including two blacksmith shops. Commercial development of the subject property was predominate through the 1950s and into the early 1960s including an auto garage and storage facilities; two gasoline service stations; and a bus depot. By 1970 all structures had been removed from the subject property and it had been converted to a commercial parking lot similar to the present-day configuration and activities. This assessment identified no Recognized Environmental Conditions (RECs) in connection with the subject property. For the reasons discussed in Section 8.2 of the ESA, it is URS opinion that there is a low likelihood that significant environmental liability exists regulated to the historical activities of auto repair shops, gasoline service stations, blacksmith shops and other potentially hazardous activities on the subject property parcel and no further investigations appear warranted

Latitude: 36.7351
Longitude: -119.7943
HCM label: Global Positioning Method-Unspecified Parameters
Map scale: Not reported
Point of reference: Center of a Facility or Station
Datum: North American Datum of 1983
ACRES property ID: 164981
Start date: Not reported
Completed date: Not reported
Acres cleaned up: Not reported
Cleanup funding: Not reported
Cleanup funding source: Not reported
Assessment funding: 2000
Assessment funding source: US EPA - Brownfields Assessment Cooperative Agreement
Redevelopment funding: Not reported
Redev. funding source: Not reported
Redev. funding entity name: Not reported
Redevelopment start date: Not reported
Assessment funding entity: EPA
Cleanup funding entity: Not reported
Grant type: H
Accomplishment type: Phase I Environmental Assessment
Accomplishment count: 1
Cooperative agreement #: 00T71101
Ownership entity: Government
Current owner: Successor Agency to the Redevelopment Agency of the City of Fresno
Did owner change: N
Cleanup required: No
Video available: Not reported
Photo available: Yes
Institutional controls required: N
IC Category proprietary controls: Not reported
IC cat. info. devices: Not reported
IC cat. gov. controls: Not reported
IC cat. enforcement permit tools: Not reported
IC in place date: Not reported
IC in place: Not reported
State/tribal program date: Not reported
State/tribal program ID: Not reported

Map ID
Direction
Distance
Elevation

MAP FINDINGS

Site

Database(s)

EDR ID Number
EPA ID Number

PARCEL 466-214-17T (Continued)

1016457027

State/tribal NFA date:	Not reported
Air contaminated:	Not reported
Air cleaned:	Not reported
Asbestos found:	Not reported
Asbestos cleaned:	Not reported
Controlled substance found:	Not reported
Controlled substance cleaned:	Not reported
Drinking water affected:	Not reported
Drinking water cleaned:	Not reported
Groundwater affected:	Not reported
Groundwater cleaned:	Not reported
Lead contaminant found:	Not reported
Lead cleaned up:	Not reported
No media affected:	Not reported
Unknown media affected:	Not reported
Other cleaned up:	Not reported
Other metals found:	Not reported
Other metals cleaned:	Not reported
Other contaminants found:	Not reported
Other contaminants found description:	Not reported
PAHs found:	Not reported
PAHs cleaned up:	Not reported
PCBs found:	Not reported
PCBs cleaned up:	Not reported
Petro products found:	Not reported
Petro products cleaned:	Not reported
Sediments found:	Not reported
Sediments cleaned:	Not reported
Soil affected:	Not reported
Soil cleaned up:	Not reported
Surface water cleaned:	Not reported
VOCs found:	Not reported
VOCs cleaned:	Not reported
Cleanup other description:	Not reported
Num. of cleanup and re-dev. jobs:	Not reported
Past use greenspace acreage:	Not reported
Past use residential acreage:	Not reported
Past use commercial acreage:	1.36
Past use industrial acreage:	Not reported
Future use greenspace acreage:	Not reported
Future use residential acreage:	Not reported
Future use commercial acreage:	Not reported
Future use industrial acreage:	Not reported
Greenspace acreage and type:	Not reported
Superfund Fed. landowner flag:	Not reported
Arsenic cleaned up:	Not reported
Cadmium cleaned up:	Not reported
Chromium cleaned up:	Not reported
Copper cleaned up:	Not reported
Iron cleaned up:	Not reported
mercury cleaned up:	Not reported
nickel cleaned up:	Not reported
No clean up:	Not reported
Pesticides cleaned up:	Not reported
Selenium cleaned up:	Not reported
SVOCs cleaned up:	Not reported
Unknown clean up:	Not reported

Map ID
Direction
Distance
Elevation

MAP FINDINGS

Site

Database(s)

EDR ID Number
EPA ID Number

PARCEL 466-214-17T (Continued)

1016457027

Arsenic contaminant found: Not reported
Cadmium contaminant found: Not reported
Chromium contaminant found: Not reported
Copper contaminant found: Not reported
Iron contaminant found: Not reported
Mercury contaminant found: Not reported
Nickel contaminant found: Not reported
No contaminant found: Not reported
Pesticides contaminant found: Not reported
Selenium contaminant found: Not reported
SVOCs contaminant found: Not reported
Unknown contaminant found: Not reported
Future Use: Multistory Not reported
Media affected Bluiding Material: Not reported
Media affected indoor air: Not reported
Building material media cleaned up: Not reported
Indoor air media cleaned up: Not reported
Unknown media cleaned up: Not reported
Past Use: Multistory Not reported

FINDS:

Registry ID: 110057203299

Environmental Interest/Information System

US EPA Assessment, Cleanup and Redevelopment Exchange System (ACRES)
is an federal online database for Brownfields Grantees to
electronically submit data directly to EPA.

AW256
North
1/4-1/2
0.480 mi.
2534 ft.

FRESNO CITY POLICE DEPT
2323 MARIPOSA MALL
FRESNO, CA 93721
Site 1 of 2 in cluster AW

HIST CORTESE
LUST
CUPA Listings

S102430469
N/A

Relative:
Higher

HIST CORTESE:
Region: CORTESE
Facility County Code: 10
Reg By: LTNKA
Reg Id: 5T10000595

Actual:
294 ft.

LUST REG 5:

Region: 5
Status: Preliminary site assessment underway
Case Number: 5T10000595
Case Type: Soil only
Substance: DIESEL
Staff Initials: WWG
Lead Agency: Regional
Program: LUST
MTBE Code: N/A

CUPA FRESNO:

Facility ID: FA0267545
Cross Street: M ST

Map ID
Direction
Distance
Elevation

MAP FINDINGS

Site

Database(s)

EDR ID Number
EPA ID Number

FRESNO CITY POLICE DEPT (Continued)

S102430469

APM Number: 466-121-01T
CERS Id: Not reported
SWIS Number: Not reported
GIS Latitude: 36.7378
GIS Longitude: -119.7879
Program Element: UST REMOVAL/CLOSURE W/1 TANK

Facility ID: FA0267545
Cross Street: M ST
APM Number: 466-121-01T
CERS Id: Not reported
SWIS Number: Not reported
GIS Latitude: 36.7378
GIS Longitude: -119.7879
Program Element: MV FUEL/OIL/PROPANE ONLY IN AGST/UST MODEL PL

Facility ID: FA0267545
Cross Street: M ST
APM Number: 466-121-01T
CERS Id: Not reported
SWIS Number: Not reported
GIS Latitude: 36.7378
GIS Longitude: -119.7879
Program Element: FORMER CONTAMINATED SITE/NO FURTHER ACTION

Facility ID: FA0267545
Cross Street: M ST
APM Number: 466-121-01T
CERS Id: Not reported
SWIS Number: Not reported
GIS Latitude: 36.7378
GIS Longitude: -119.7879
Program Element: UST REMOVAL/CLOSURE W/1 TANK

AW257 **FRESNO CITY POLICE DEPT**
North **2323 MARIPOSA MALL**
1/4-1/2 **FRESNO, CA 93721**
0.480 mi.
2534 ft. **Site 2 of 2 in cluster AW**

LUST **U003788200**
UST **N/A**

Relative: **LUST:**
Higher Region: STATE
Global Id: T0601900576
Actual: Latitude: 36.7371769
294 ft. Longitude: -119.7878583
Case Type: LUST Cleanup Site
Status: Completed - Case Closed
Status Date: 10/01/2009
Lead Agency: CENTRAL VALLEY RWQCB (REGION 5F)
Case Worker: WWG
Local Agency: FRESNO COUNTY
RB Case Number: 5T10000595
LOC Case Number: FA0267545
File Location: Not reported
Potential Media Affect: Soil
Potential Contaminants of Concern: Diesel
Site History: Not reported

Map ID
Direction
Distance
Elevation

MAP FINDINGS

Site

Database(s)

EDR ID Number
EPA ID Number

FRESNO CITY POLICE DEPT (Continued)

U003788200

[Click here to access the California GeoTracker records for this facility:](#)

Contact:

Global Id:	T0601900576
Contact Type:	Local Agency Caseworker
Contact Name:	STEVEN T RHODES
Organization Name:	FRESNO COUNTY
Address:	1221 FULTON MALL, THIRD FLOOR
City:	FRESNO
Email:	srhodes@co.fresno.ca.us
Phone Number:	Not reported
Global Id:	T0601900576
Contact Type:	Regional Board Caseworker
Contact Name:	WARREN GROSS
Organization Name:	CENTRAL VALLEY RWQCB (REGION 5F)
Address:	1685 E STREET
City:	FRESNO
Email:	wgross@waterboards.ca.gov
Phone Number:	Not reported

Status History:

Global Id:	T0601900576
Status:	Open - Case Begin Date
Status Date:	12/04/1995
Global Id:	T0601900576
Status:	Open - Site Assessment
Status Date:	12/11/1995
Global Id:	T0601900576
Status:	Open - Site Assessment
Status Date:	07/03/2007
Global Id:	T0601900576
Status:	Completed - Case Closed
Status Date:	10/01/2009

Regulatory Activities:

Global Id:	T0601900576
Action Type:	ENFORCEMENT
Date:	05/31/2007
Action:	Site Visit / Inspection / Sampling
Global Id:	T0601900576
Action Type:	ENFORCEMENT
Date:	09/18/2006
Action:	Meeting
Global Id:	T0601900576
Action Type:	ENFORCEMENT
Date:	01/24/2006
Action:	Site Visit / Inspection / Sampling
Global Id:	T0601900576
Action Type:	ENFORCEMENT

Map ID
Direction
Distance
Elevation

MAP FINDINGS

Site

Database(s)

EDR ID Number
EPA ID Number

FRESNO CITY POLICE DEPT (Continued)

U003788200

Date:	03/11/2005
Action:	Staff Letter
Global Id:	T0601900576
Action Type:	ENFORCEMENT
Date:	08/09/2007
Action:	Meeting
Global Id:	T0601900576
Action Type:	ENFORCEMENT
Date:	03/04/2008
Action:	Technical Correspondence / Assistance / Other
Global Id:	T0601900576
Action Type:	ENFORCEMENT
Date:	09/08/2006
Action:	Warning Letter
Global Id:	T0601900576
Action Type:	ENFORCEMENT
Date:	10/01/2009
Action:	Closure/No Further Action Letter
Global Id:	T0601900576
Action Type:	RESPONSE
Date:	07/25/2008
Action:	Other Report / Document
Global Id:	T0601900576
Action Type:	RESPONSE
Date:	08/31/2009
Action:	Correspondence
Global Id:	T0601900576
Action Type:	RESPONSE
Date:	05/13/2005
Action:	Preliminary Site Assessment Workplan
Global Id:	T0601900576
Action Type:	Other
Date:	12/04/1995
Action:	Leak Discovery
Global Id:	T0601900576
Action Type:	RESPONSE
Date:	05/15/2008
Action:	Other Report / Document
Global Id:	T0601900576
Action Type:	Other
Date:	12/11/1995
Action:	Leak Reported
Global Id:	T0601900576
Action Type:	ENFORCEMENT
Date:	11/26/2007
Action:	Verbal Communication

Map ID
Direction
Distance
Elevation

MAP FINDINGS

Site

Database(s)

EDR ID Number
EPA ID Number

FRESNO CITY POLICE DEPT (Continued)

U003788200

Global Id:	T0601900576
Action Type:	ENFORCEMENT
Date:	12/16/2005
Action:	* Verbal Communication
Global Id:	T0601900576
Action Type:	ENFORCEMENT
Date:	02/10/2005
Action:	* Referral to Regional Board or Another State Agency
Global Id:	T0601900576
Action Type:	ENFORCEMENT
Date:	06/25/2009
Action:	File review
Global Id:	T0601900576
Action Type:	ENFORCEMENT
Date:	07/31/2007
Action:	Technical Correspondence / Assistance / Other
Global Id:	T0601900576
Action Type:	ENFORCEMENT
Date:	06/08/2006
Action:	Verbal Communication
Global Id:	T0601900576
Action Type:	ENFORCEMENT
Date:	03/15/2006
Action:	* Historical Enforcement
Global Id:	T0601900576
Action Type:	ENFORCEMENT
Date:	11/07/2006
Action:	Verbal Communication
Global Id:	T0601900576
Action Type:	ENFORCEMENT
Date:	11/17/2006
Action:	Technical Correspondence / Assistance / Other
Global Id:	T0601900576
Action Type:	RESPONSE
Date:	05/13/2005
Action:	Other Report / Document
Global Id:	T0601900576
Action Type:	RESPONSE
Date:	09/22/2006
Action:	Other Report / Document
Global Id:	T0601900576
Action Type:	RESPONSE
Date:	02/20/2007
Action:	Preliminary Site Assessment Report
Global Id:	T0601900576
Action Type:	ENFORCEMENT

Map ID
Direction
Distance
Elevation

MAP FINDINGS

Site

Database(s)

EDR ID Number
EPA ID Number

FRESNO CITY POLICE DEPT (Continued)

U003788200

Date: 07/08/2008
Action: Staff Letter

Global Id: T0601900576
Action Type: ENFORCEMENT
Date: 05/06/2008
Action: Verbal Communication

Global Id: T0601900576
Action Type: ENFORCEMENT
Date: 07/27/2009
Action: Notification - Preclosure

Global Id: T0601900576
Action Type: RESPONSE
Date: 10/24/2007
Action: Other Report / Document

Global Id: T0601900576
Action Type: RESPONSE
Date: 10/24/2007
Action: Electronic Reporting Submittal Due

UST:

Facility ID: FA0267545
Permitting Agency: FRESNO COUNTY
Latitude: 36.737787
Longitude: -119.787932

AX258
NNW
1/2-1
0.585 mi.
3087 ft.

FRESNO COUNTY EMPLOYEES CREDIT UNION SITE
2211 MERCED STREET
FRESNO, CA 93721
Site 1 of 2 in cluster AX

CA BOND EXP. PLAN S100833490
N/A

Relative:
Lower

CA BOND EXP. PLAN:

Responsible Party: BACKLOG SITE CLEANUP PLANNING REPORT

Project Revenue Source Company: Not reported

Project Revenue Source Addr: Not reported

Project Revenue Source City,St,Zip: Not reported

Project Revenue Source Desc: This site is projected to be remediated by the responsible parties with reimbursement to DHS for its oversight costs. If the RPs are unable to fund site investigation and remediation, another source of funds will need to be identified.

Site Description: The site is presently owned by the Fresno County Credit Union and was previously a gasoline station. Five underground tanks were installed at the gas station by 1953. In December, 1981, a construction firm removed three tanks and the tanks were pressure tested. One tank failed to hold pressure and was disposed of as scrap metal. It is not known what became of the other two tanks.

Hazardous Waste Desc: Soil samples taken indicate that the soils were contaminated with constituents, typically found in gasoline, down to a depth of 55 feet. Ground water was encountered at a depth of 75 feet. Soil borings from the site contained benzene, toluene, ethylbenzene, xylene, organic lead, and EDB. Water samples contained all these same contaminants with the exception of organic lead.

Threat To Public Health & Env: Ground water beneath the site shows signs of contamination by constituents of gasoline. The ground water in this area, according to the Central Valley RWQCB,

Map ID
Direction
Distance
Elevation

MAP FINDINGS

Site

Database(s)

EDR ID Number
EPA ID Number

FRESNO COUNTY EMPLOYEES CREDIT UNION SITE (Continued)

S100833490

Site Activity Status: is of excellent quality and is used as the main source of drinking water. Twining Laboratories, Inc., prepared a report for Fresno County Employees Credit Union entitled "Preliminary Geotechnical Investigation, Gasoline Contamination Assessment, Proposed Credit Union Building". The report was dated May 28, 1985 and describes the field and laboratory investigation.

**AX259
NNW
1/2-1
0.585 mi.
3087 ft.**

**FRESNO COUNTY CREDIT UNION PROPERTY
2211 MERCED ST
FRESNO, CA 93721**

**LUST
CUPA Listings
ENVIROSTOR**

**S104870182
N/A**

Site 2 of 2 in cluster AX

**Relative:
Lower**

LUST:

**Actual:
291 ft.**

Region: STATE
Global Id: T0601900028
Latitude: 36.7384592
Longitude: -119.7912927
Case Type: LUST Cleanup Site
Status: Completed - Case Closed
Status Date: 05/28/2002
Lead Agency: CENTRAL VALLEY RWQCB (REGION 5F)
Case Worker: Not reported
Local Agency: FRESNO COUNTY
RB Case Number: 5T10000029
LOC Case Number: FA0267531
File Location: Regional Board
Potential Media Affect: Soil
Potential Contaminants of Concern: Gasoline
Site History: Not reported

Click here to access the California GeoTracker records for this facility:

Contact:

Global Id: T0601900028
Contact Type: Local Agency Caseworker
Contact Name: STEVEN T RHODES
Organization Name: FRESNO COUNTY
Address: 1221 FULTON MALL, THIRD FLOOR
City: FRESNO
Email: srhodes@co.fresno.ca.us
Phone Number: Not reported

Status History:

Global Id: T0601900028
Status: Completed - Case Closed
Status Date: 05/28/2002

Global Id: T0601900028
Status: Open - Site Assessment
Status Date: 11/26/2001

Global Id: T0601900028
Status: Open - Site Assessment
Status Date: 04/01/1985

Global Id: T0601900028
Status: Open - Site Assessment
Status Date: 06/10/1985

Map ID
Direction
Distance
Elevation

MAP FINDINGS

Site

Database(s)

EDR ID Number
EPA ID Number

FRESNO COUNTY CREDIT UNION PROPERTY (Continued)

S104870182

Global Id: T0601900028
Status: Open - Case Begin Date
Status Date: 01/01/1984

Regulatory Activities:

Global Id: T0601900028
Action Type: Other
Date: 01/01/1984
Action: Leak Discovery

Global Id: T0601900028
Action Type: ENFORCEMENT
Date: 05/28/2002
Action: Closure/No Further Action Letter

Global Id: T0601900028
Action Type: Other
Date: 09/19/1986
Action: Leak Reported

CUPA FRESNO:

Facility ID: FA0267531
Cross Street: Not reported
APM Number: Not reported
CERS Id: Not reported
SWIS Number: Not reported
GIS Latitude: Not reported
GIS Longitude: Not reported
Program Element: FORMER CONTAMINATED SITE/NO FURTHER ACTION

ENVIROSTOR:

Facility ID: 10550002
Status: Refer: RWQCB
Status Date: 11/29/1989
Site Code: Not reported
Site Type: Historical
Site Type Detailed: * Historical
Acres: Not reported
NPL: NO
Regulatory Agencies: RWQCB 5 - Central Valley
Lead Agency: RWQCB 5 - Central Valley
Program Manager: Not reported
Supervisor: Referred - Not Assigned
Division Branch: Cleanup Sacramento
Assembly: 31
Senate: 16
Special Program: Not reported
Restricted Use: NO
Site Mgmt Req: NONE SPECIFIED
Funding: Not reported
Latitude: 36.73876
Longitude: -119.7913
APN: NONE SPECIFIED
Past Use: NONE SPECIFIED
Potential COC: * HYDROCARBON SOLVENTS * CONTAMINATED SOIL * OTHER PESTICIDE

Map ID
Direction
Distance
Elevation

MAP FINDINGS

Site

Database(s)

EDR ID Number
EPA ID Number

FRESNO COUNTY CREDIT UNION PROPERTY (Continued)

S104870182

Confirmed COC: CONTAINERS, 30 GALLONS OR MORE
Potential Description: NONE SPECIFIED
Alias Name: FRESNO COUNTY CREDIT UNION
Alias Type: Alternate Name
Alias Name: GASOLINE STATION 1940-1981
Alias Type: Alternate Name
Alias Name: CAD982358509
Alias Type: EPA Identification Number
Alias Name: 100059
Alias Type: Site Code - Historical
Alias Name: P14043
Alias Type: PCode
Alias Name: 10550002
Alias Type: Envirostor ID Number

Completed Info:

Completed Area Name: PROJECT WIDE
Completed Sub Area Name: Not reported
Completed Document Type: Site Screening
Completed Date: 09/16/1988
Comments: SUBMIT TO EPA. EPA'S REVIEW OF DHS PRELIMINARY ASSESSMENT RECOMMENDS NO FURTHER ACTION UNDER CERCLA. SITE SCREENING DONE. CERCLA RECOMMENDATION NO FURTHER ACTION CURRENTLY ON STATE SUPERFUND.

Completed Area Name: PROJECT WIDE
Completed Sub Area Name: Not reported
Completed Document Type: Preliminary Assessment Report
Completed Date: 09/25/1987
Comments: PRELIMINARY ASSESSMENT DONE. DHS RECOMMENDS A SITE INSPECTION AND HAZARD RANKING.

Future Area Name: Not reported
Future Sub Area Name: Not reported
Future Document Type: Not reported
Future Due Date: Not reported
Schedule Area Name: Not reported
Schedule Sub Area Name: Not reported
Schedule Document Type: Not reported
Schedule Due Date: Not reported
Schedule Revised Date: Not reported

260
NW
1/2-1
0.729 mi.
3848 ft.

ELDON DILL PLATING
1516 H ST
FRESNO, CA 93721

HIST CORTESE **S104869161**
CUPA Listings **N/A**
ENVIROSTOR

Relative:
Lower

HIST CORTESE:
Region: CORTESE
Facility County Code: 10
Reg By: CALSI
Reg Id: 10340007

Actual:
288 ft.

CUPA FRESNO:
Facility ID: FA0271817
Cross Street: Not reported
APM Number: Not reported

Map ID
Direction
Distance
Elevation

MAP FINDINGS

Site

Database(s)

EDR ID Number
EPA ID Number

ELDON DILL PLATING (Continued)

S104869161

CERS Id: Not reported
SWIS Number: Not reported
GIS Latitude: Not reported
GIS Longitude: Not reported
Program Element: HAZ MAT DISCLOSURE/CLOSED SITE

ENVIROSTOR:

Facility ID: 10340007
Status: Refer: Other Agency
Status Date: 11/16/1994
Site Code: Not reported
Site Type: Historical
Site Type Detailed: * Historical
Acres: 0
NPL: NO
Regulatory Agencies: NONE SPECIFIED
Lead Agency: NONE SPECIFIED
Program Manager: Not reported
Supervisor: Referred - Not Assigned
Division Branch: Cleanup Sacramento
Assembly: 31
Senate: 16
Special Program: Not reported
Restricted Use: NO
Site Mgmt Req: NONE SPECIFIED
Funding: Not reported
Latitude: 36.73777
Longitude: -119.7980
APN: NONE SPECIFIED
Past Use: NONE SPECIFIED
Potential COC: NONE SPECIFIED
Confirmed COC: NONE SPECIFIED
Potential Description: NONE SPECIFIED
Alias Name: 10340007
Alias Type: Envirostor ID Number

Completed Info:

Completed Area Name: PROJECT WIDE
Completed Sub Area Name: Not reported
Completed Document Type: * Discovery
Completed Date: 01/04/1982
Comments: FACILITY IDENTIFIED FROM PHONE BOOK.

Future Area Name: Not reported
Future Sub Area Name: Not reported
Future Document Type: Not reported
Future Due Date: Not reported
Schedule Area Name: Not reported
Schedule Sub Area Name: Not reported
Schedule Document Type: Not reported
Schedule Due Date: Not reported
Schedule Revised Date: Not reported

Map ID
Direction
Distance
Elevation

MAP FINDINGS

Site

Database(s)

EDR ID Number
EPA ID Number

261
South
1/2-1
0.782 mi.
4127 ft.

CHET AND SONS
3767 SOUTH HIGHWAY 99
FRESNO, CA 93725

ENVIROSTOR **S100187664**
N/A

Relative:
Lower

ENVIROSTOR:

Actual:
278 ft.

Facility ID: 10750026
Status: Refer: Other Agency
Status Date: 09/01/1984
Site Code: Not reported
Site Type: Historical
Site Type Detailed: * Historical
Acres: Not reported
NPL: NO
Regulatory Agencies: NONE SPECIFIED
Lead Agency: NONE SPECIFIED
Program Manager: Not reported
Supervisor: Referred - Not Assigned
Division Branch: Cleanup Sacramento
Assembly: Not reported
Senate: Not reported
Special Program: * RCRA 3012 - Past Haz Waste Disp Inven Site
Restricted Use: NO
Site Mgmt Req: NONE SPECIFIED
Funding: Not reported
Latitude: 0
Longitude: 0
APN: NONE SPECIFIED
Past Use: NONE SPECIFIED
Potential COC: * UNSPECIFIED AQUEOUS SOLUTION * UNSPECIFIED SLUDGE WASTE
Confirmed COC: NONE SPECIFIED
Potential Description: NONE SPECIFIED
Alias Name: CHET & SONS TRUCKWASH
Alias Type: Alternate Name
Alias Name: CAD089677785
Alias Type: EPA Identification Number
Alias Name: 110005994184
Alias Type: EPA (FRS #)
Alias Name: 10750026
Alias Type: Envirostor ID Number

Completed Info:

Completed Area Name: PROJECT WIDE
Completed Sub Area Name: Not reported
Completed Document Type: * Discovery
Completed Date: 09/24/1983
Comments: FACILITY IDENTIFIED FROM ERRIS.

Completed Area Name: PROJECT WIDE
Completed Sub Area Name: Not reported
Completed Document Type: Preliminary Assessment Report
Completed Date: 09/01/1984
Comments: WASTE TYPE: SLUDGE REMOVED BY OWENS & SONS CESSPOOL SERVICE - 30% SOLIDS & PH BETWEEN 6 TO 7(CHEM WASTE MANAGEMENT). DEPARTMENT OF HEALTH SERVICES INSPECTION - SOURCE ACT: TRUCK WASH. YEARS OF OPERATION: 1955-PRESENT. FAC TYPE: 2 CATCHMENT BASINS. APPROXIMATELY 1981 COMPLAINT TO COUNTY HEALTH. SUBMIT TO EPA. PRELIMINARY ASSESSMENT (PA)DONE: RCRA 3012.

Map ID
Direction
Distance
Elevation

MAP FINDINGS

Site

Database(s)

EDR ID Number
EPA ID Number

CHET AND SONS (Continued)

S100187664

Completed Area Name: PROJECT WIDE
Completed Sub Area Name: Not reported
Completed Document Type: Site Screening
Completed Date: 03/09/1984
Comments: INSPECTION(STATE) DEPARTMENT OF HEALTH SERVICES (DHS). GENERAL COMPLIANCE INSPECTION.RECOMMEND ELIMINATE FROM FUTURE GENERATORS INSPECTION. SITE SCREENING DONE. NOT A GENERATOR OF HAZARDOUS WASTES.

Future Area Name: Not reported
Future Sub Area Name: Not reported
Future Document Type: Not reported
Future Due Date: Not reported
Schedule Area Name: Not reported
Schedule Sub Area Name: Not reported
Schedule Document Type: Not reported
Schedule Due Date: Not reported
Schedule Revised Date: Not reported

**262
SE
1/2-1
0.912 mi.
4816 ft.**

**CHRIS SORENSEN FACILITY
2205 SOUTH VAN NESS AVENUE
FRESNO, CA 93721**

**ENVIROSTOR S107736126
N/A**

**Relative:
Lower**

ENVIROSTOR:

**Actual:
288 ft.**

Facility ID: 60000246
Status: Inactive - Needs Evaluation
Status Date: 12/27/2010
Site Code: Not reported
Site Type: Evaluation
Site Type Detailed: Evaluation
Acres: 1
NPL: NO
Regulatory Agencies: SMBRP
Lead Agency: SMBRP
Program Manager: Not reported
Supervisor: Steven Becker
Division Branch: Cleanup Sacramento
Assembly: 31
Senate: 14
Special Program: EPA - PASI
Restricted Use: NO
Site Mgmt Req: NONE SPECIFIED
Funding: Not Applicable
Latitude: 36.77055
Longitude: -119.8044
APN: 48014004
Past Use: UNKNOWN
Potential COC: Polychlorinated biphenyls (PCBs) Tetrachloroethylene (PCE) Trichloroethylene (TCE)
Confirmed COC: 30022-NO 30018-NO 30027-NO
Potential Description: IA, OTH, SOIL, WELL
Alias Name: 48014004
Alias Type: APN
Alias Name: CAN000908367
Alias Type: EPA Identification Number
Alias Name: 60000246
Alias Type: Envirostor ID Number

Map ID
Direction
Distance
Elevation

MAP FINDINGS

Site

Database(s)

EDR ID Number
EPA ID Number

CHRIS SORENSEN FACILITY (Continued)

S107736126

Completed Info:

Completed Area Name: PROJECT WIDE
Completed Sub Area Name: Not reported
Completed Document Type: Preliminary Assessment Report
Completed Date: 11/25/2009
Comments: USEPA completed a Preliminary Assessment for this site.

Completed Area Name: PROJECT WIDE
Completed Sub Area Name: Not reported
Completed Document Type: * Discovery
Completed Date: 04/02/2007
Comments: Not reported

Completed Area Name: PROJECT WIDE
Completed Sub Area Name: Not reported
Completed Document Type: * Discovery
Completed Date: 01/01/1982
Comments: Not reported

Future Area Name: Not reported
Future Sub Area Name: Not reported
Future Document Type: Not reported
Future Due Date: Not reported
Schedule Area Name: Not reported
Schedule Sub Area Name: Not reported
Schedule Document Type: Not reported
Schedule Due Date: Not reported
Schedule Revised Date: Not reported

Count: 4 records.

ORPHAN SUMMARY

City	EDR ID	Site Name	Site Address	Zip	Database(s)
FRESNO	1003878253	CHATEAU FRESNO LDFL	CHATEAU FRESNO AND MUSCAT ST	93706	CERC-NFRAP
FRESNO	S109821480	SNAKE ROAD DISP SITE	N SIDE FLORENCE AV, W/O S FRUI		SWF/LF
FRESNO	S114532191	H STREET AND HIGHWAY 180	H STREET	93706	SLIC
FRESNO	S117038709	KEARNEY'S METALS	4371 E. VINE AVENUE	93724	ENVIROSTOR

GOVERNMENT RECORDS SEARCHED / DATA CURRENCY TRACKING

To maintain currency of the following federal and state databases, EDR contacts the appropriate governmental agency on a monthly or quarterly basis, as required.

Number of Days to Update: Provides confirmation that EDR is reporting records that have been updated within 90 days from the date the government agency made the information available to the public.

STANDARD ENVIRONMENTAL RECORDS

Federal NPL site list

NPL: National Priority List

National Priorities List (Superfund). The NPL is a subset of CERCLIS and identifies over 1,200 sites for priority cleanup under the Superfund Program. NPL sites may encompass relatively large areas. As such, EDR provides polygon coverage for over 1,000 NPL site boundaries produced by EPA's Environmental Photographic Interpretation Center (EPIC) and regional EPA offices.

Date of Government Version: 12/16/2014	Source: EPA
Date Data Arrived at EDR: 01/08/2015	Telephone: N/A
Date Made Active in Reports: 02/09/2015	Last EDR Contact: 01/08/2015
Number of Days to Update: 32	Next Scheduled EDR Contact: 04/20/2015
	Data Release Frequency: Quarterly

NPL Site Boundaries

Sources:

EPA's Environmental Photographic Interpretation Center (EPIC)
Telephone: 202-564-7333

EPA Region 1
Telephone 617-918-1143

EPA Region 6
Telephone: 214-655-6659

EPA Region 3
Telephone 215-814-5418

EPA Region 7
Telephone: 913-551-7247

EPA Region 4
Telephone 404-562-8033

EPA Region 8
Telephone: 303-312-6774

EPA Region 5
Telephone 312-886-6686

EPA Region 9
Telephone: 415-947-4246

EPA Region 10
Telephone 206-553-8665

Proposed NPL: Proposed National Priority List Sites

A site that has been proposed for listing on the National Priorities List through the issuance of a proposed rule in the Federal Register. EPA then accepts public comments on the site, responds to the comments, and places on the NPL those sites that continue to meet the requirements for listing.

Date of Government Version: 12/16/2014	Source: EPA
Date Data Arrived at EDR: 01/08/2015	Telephone: N/A
Date Made Active in Reports: 02/09/2015	Last EDR Contact: 01/08/2015
Number of Days to Update: 32	Next Scheduled EDR Contact: 04/20/2015
	Data Release Frequency: Quarterly

NPL LIENS: Federal Superfund Liens

Federal Superfund Liens. Under the authority granted the USEPA by CERCLA of 1980, the USEPA has the authority to file liens against real property in order to recover remedial action expenditures or when the property owner received notification of potential liability. USEPA compiles a listing of filed notices of Superfund Liens.

Date of Government Version: 10/15/1991	Source: EPA
Date Data Arrived at EDR: 02/02/1994	Telephone: 202-564-4267
Date Made Active in Reports: 03/30/1994	Last EDR Contact: 08/15/2011
Number of Days to Update: 56	Next Scheduled EDR Contact: 11/28/2011
	Data Release Frequency: No Update Planned

GOVERNMENT RECORDS SEARCHED / DATA CURRENCY TRACKING

Federal Delisted NPL site list

DELISTED NPL: National Priority List Deletions

The National Oil and Hazardous Substances Pollution Contingency Plan (NCP) establishes the criteria that the EPA uses to delete sites from the NPL. In accordance with 40 CFR 300.425.(e), sites may be deleted from the NPL where no further response is appropriate.

Date of Government Version: 12/16/2014	Source: EPA
Date Data Arrived at EDR: 01/08/2015	Telephone: N/A
Date Made Active in Reports: 02/09/2015	Last EDR Contact: 01/08/2015
Number of Days to Update: 32	Next Scheduled EDR Contact: 04/20/2015
	Data Release Frequency: Quarterly

Federal CERCLIS list

CERCLIS: Comprehensive Environmental Response, Compensation, and Liability Information System

CERCLIS contains data on potentially hazardous waste sites that have been reported to the USEPA by states, municipalities, private companies and private persons, pursuant to Section 103 of the Comprehensive Environmental Response, Compensation, and Liability Act (CERCLA). CERCLIS contains sites which are either proposed to or on the National Priorities List (NPL) and sites which are in the screening and assessment phase for possible inclusion on the NPL.

Date of Government Version: 10/25/2013	Source: EPA
Date Data Arrived at EDR: 11/11/2013	Telephone: 703-412-9810
Date Made Active in Reports: 02/13/2014	Last EDR Contact: 01/09/2015
Number of Days to Update: 94	Next Scheduled EDR Contact: 03/09/2015
	Data Release Frequency: Quarterly

FEDERAL FACILITY: Federal Facility Site Information listing

A listing of National Priority List (NPL) and Base Realignment and Closure (BRAC) sites found in the Comprehensive Environmental Response, Compensation and Liability Information System (CERCLIS) Database where EPA Federal Facilities Restoration and Reuse Office is involved in cleanup activities.

Date of Government Version: 07/21/2014	Source: Environmental Protection Agency
Date Data Arrived at EDR: 10/07/2014	Telephone: 703-603-8704
Date Made Active in Reports: 10/20/2014	Last EDR Contact: 01/09/2015
Number of Days to Update: 13	Next Scheduled EDR Contact: 04/20/2015
	Data Release Frequency: Varies

Federal CERCLIS NFRAP site List

CERCLIS-NFRAP: CERCLIS No Further Remedial Action Planned

Archived sites are sites that have been removed and archived from the inventory of CERCLIS sites. Archived status indicates that, to the best of EPA's knowledge, assessment at a site has been completed and that EPA has determined no further steps will be taken to list this site on the National Priorities List (NPL), unless information indicates this decision was not appropriate or other considerations require a recommendation for listing at a later time. This decision does not necessarily mean that there is no hazard associated with a given site; it only means that, based upon available information, the location is not judged to be a potential NPL site.

Date of Government Version: 10/25/2013	Source: EPA
Date Data Arrived at EDR: 11/11/2013	Telephone: 703-412-9810
Date Made Active in Reports: 02/13/2014	Last EDR Contact: 01/09/2015
Number of Days to Update: 94	Next Scheduled EDR Contact: 03/09/2015
	Data Release Frequency: Quarterly

Federal RCRA CORRACTS facilities list

CORRACTS: Corrective Action Report

CORRACTS identifies hazardous waste handlers with RCRA corrective action activity.

GOVERNMENT RECORDS SEARCHED / DATA CURRENCY TRACKING

Date of Government Version: 12/09/2014
Date Data Arrived at EDR: 12/29/2014
Date Made Active in Reports: 01/29/2015
Number of Days to Update: 31

Source: EPA
Telephone: 800-424-9346
Last EDR Contact: 12/29/2014
Next Scheduled EDR Contact: 04/13/2015
Data Release Frequency: Quarterly

Federal RCRA non-CORRACTS TSD facilities list

RCRA-TSDF: RCRA - Treatment, Storage and Disposal

RCRAInfo is EPA's comprehensive information system, providing access to data supporting the Resource Conservation and Recovery Act (RCRA) of 1976 and the Hazardous and Solid Waste Amendments (HSWA) of 1984. The database includes selective information on sites which generate, transport, store, treat and/or dispose of hazardous waste as defined by the Resource Conservation and Recovery Act (RCRA). Transporters are individuals or entities that move hazardous waste from the generator offsite to a facility that can recycle, treat, store, or dispose of the waste. TSDFs treat, store, or dispose of the waste.

Date of Government Version: 12/09/2014
Date Data Arrived at EDR: 12/29/2014
Date Made Active in Reports: 01/29/2015
Number of Days to Update: 31

Source: Environmental Protection Agency
Telephone: (415) 495-8895
Last EDR Contact: 12/29/2014
Next Scheduled EDR Contact: 04/13/2015
Data Release Frequency: Quarterly

Federal RCRA generators list

RCRA-LQG: RCRA - Large Quantity Generators

RCRAInfo is EPA's comprehensive information system, providing access to data supporting the Resource Conservation and Recovery Act (RCRA) of 1976 and the Hazardous and Solid Waste Amendments (HSWA) of 1984. The database includes selective information on sites which generate, transport, store, treat and/or dispose of hazardous waste as defined by the Resource Conservation and Recovery Act (RCRA). Large quantity generators (LQGs) generate over 1,000 kilograms (kg) of hazardous waste, or over 1 kg of acutely hazardous waste per month.

Date of Government Version: 12/09/2014
Date Data Arrived at EDR: 12/29/2014
Date Made Active in Reports: 01/29/2015
Number of Days to Update: 31

Source: Environmental Protection Agency
Telephone: (415) 495-8895
Last EDR Contact: 12/29/2014
Next Scheduled EDR Contact: 04/13/2015
Data Release Frequency: Quarterly

RCRA-SQG: RCRA - Small Quantity Generators

RCRAInfo is EPA's comprehensive information system, providing access to data supporting the Resource Conservation and Recovery Act (RCRA) of 1976 and the Hazardous and Solid Waste Amendments (HSWA) of 1984. The database includes selective information on sites which generate, transport, store, treat and/or dispose of hazardous waste as defined by the Resource Conservation and Recovery Act (RCRA). Small quantity generators (SQGs) generate between 100 kg and 1,000 kg of hazardous waste per month.

Date of Government Version: 12/09/2014
Date Data Arrived at EDR: 12/29/2014
Date Made Active in Reports: 01/29/2015
Number of Days to Update: 31

Source: Environmental Protection Agency
Telephone: (415) 495-8895
Last EDR Contact: 12/29/2014
Next Scheduled EDR Contact: 04/13/2015
Data Release Frequency: Quarterly

RCRA-CESQG: RCRA - Conditionally Exempt Small Quantity Generators

RCRAInfo is EPA's comprehensive information system, providing access to data supporting the Resource Conservation and Recovery Act (RCRA) of 1976 and the Hazardous and Solid Waste Amendments (HSWA) of 1984. The database includes selective information on sites which generate, transport, store, treat and/or dispose of hazardous waste as defined by the Resource Conservation and Recovery Act (RCRA). Conditionally exempt small quantity generators (CESQGs) generate less than 100 kg of hazardous waste, or less than 1 kg of acutely hazardous waste per month.

Date of Government Version: 12/09/2014
Date Data Arrived at EDR: 12/29/2014
Date Made Active in Reports: 01/29/2015
Number of Days to Update: 31

Source: Environmental Protection Agency
Telephone: (415) 495-8895
Last EDR Contact: 12/29/2014
Next Scheduled EDR Contact: 04/13/2015
Data Release Frequency: Varies

GOVERNMENT RECORDS SEARCHED / DATA CURRENCY TRACKING

Federal institutional controls / engineering controls registries

US ENG CONTROLS: Engineering Controls Sites List

A listing of sites with engineering controls in place. Engineering controls include various forms of caps, building foundations, liners, and treatment methods to create pathway elimination for regulated substances to enter environmental media or effect human health.

Date of Government Version: 09/18/2014	Source: Environmental Protection Agency
Date Data Arrived at EDR: 09/19/2014	Telephone: 703-603-0695
Date Made Active in Reports: 10/20/2014	Last EDR Contact: 12/03/2014
Number of Days to Update: 31	Next Scheduled EDR Contact: 03/16/2015
	Data Release Frequency: Varies

US INST CONTROL: Sites with Institutional Controls

A listing of sites with institutional controls in place. Institutional controls include administrative measures, such as groundwater use restrictions, construction restrictions, property use restrictions, and post remediation care requirements intended to prevent exposure to contaminants remaining on site. Deed restrictions are generally required as part of the institutional controls.

Date of Government Version: 09/18/2014	Source: Environmental Protection Agency
Date Data Arrived at EDR: 09/19/2014	Telephone: 703-603-0695
Date Made Active in Reports: 10/20/2014	Last EDR Contact: 12/03/2014
Number of Days to Update: 31	Next Scheduled EDR Contact: 03/16/2015
	Data Release Frequency: Varies

LUCIS: Land Use Control Information System

LUCIS contains records of land use control information pertaining to the former Navy Base Realignment and Closure properties.

Date of Government Version: 12/03/2014	Source: Department of the Navy
Date Data Arrived at EDR: 12/12/2014	Telephone: 843-820-7326
Date Made Active in Reports: 01/29/2015	Last EDR Contact: 02/16/2015
Number of Days to Update: 48	Next Scheduled EDR Contact: 06/01/2015
	Data Release Frequency: Varies

Federal ERNS list

ERNS: Emergency Response Notification System

Emergency Response Notification System. ERNS records and stores information on reported releases of oil and hazardous substances.

Date of Government Version: 09/29/2014	Source: National Response Center, United States Coast Guard
Date Data Arrived at EDR: 09/30/2014	Telephone: 202-267-2180
Date Made Active in Reports: 11/06/2014	Last EDR Contact: 12/29/2014
Number of Days to Update: 37	Next Scheduled EDR Contact: 04/13/2015
	Data Release Frequency: Annually

State- and tribal - equivalent NPL

RESPONSE: State Response Sites

Identifies confirmed release sites where DTSC is involved in remediation, either in a lead or oversight capacity. These confirmed release sites are generally high-priority and high potential risk.

Date of Government Version: 11/03/2014	Source: Department of Toxic Substances Control
Date Data Arrived at EDR: 11/04/2014	Telephone: 916-323-3400
Date Made Active in Reports: 12/12/2014	Last EDR Contact: 02/03/2015
Number of Days to Update: 38	Next Scheduled EDR Contact: 05/18/2015
	Data Release Frequency: Quarterly

State- and tribal - equivalent CERCLIS

GOVERNMENT RECORDS SEARCHED / DATA CURRENCY TRACKING

ENVIROSTOR: EnviroStor Database

The Department of Toxic Substances Control's (DTSC's) Site Mitigation and Brownfields Reuse Program's (SMBRP's) EnviroStor database identifies sites that have known contamination or sites for which there may be reasons to investigate further. The database includes the following site types: Federal Superfund sites (National Priorities List (NPL)); State Response, including Military Facilities and State Superfund; Voluntary Cleanup; and School sites. EnviroStor provides similar information to the information that was available in CalSites, and provides additional site information, including, but not limited to, identification of formerly-contaminated properties that have been released for reuse, properties where environmental deed restrictions have been recorded to prevent inappropriate land uses, and risk characterization information that is used to assess potential impacts to public health and the environment at contaminated sites.

Date of Government Version: 11/03/2014
Date Data Arrived at EDR: 11/04/2014
Date Made Active in Reports: 12/12/2014
Number of Days to Update: 38

Source: Department of Toxic Substances Control
Telephone: 916-323-3400
Last EDR Contact: 02/03/2015
Next Scheduled EDR Contact: 05/18/2015
Data Release Frequency: Quarterly

State and tribal landfill and/or solid waste disposal site lists

SWF/LF (SWIS): Solid Waste Information System

Active, Closed and Inactive Landfills. SWF/LF records typically contain an inventory of solid waste disposal facilities or landfills. These may be active or inactive facilities or open dumps that failed to meet RCRA Section 4004 criteria for solid waste landfills or disposal sites.

Date of Government Version: 11/17/2014
Date Data Arrived at EDR: 11/19/2014
Date Made Active in Reports: 12/24/2014
Number of Days to Update: 35

Source: Department of Resources Recycling and Recovery
Telephone: 916-341-6320
Last EDR Contact: 02/17/2015
Next Scheduled EDR Contact: 06/01/2015
Data Release Frequency: Quarterly

State and tribal leaking storage tank lists

LUST REG 6V: Leaking Underground Storage Tank Case Listing

Leaking Underground Storage Tank locations. Inyo, Kern, Los Angeles, Mono, San Bernardino counties.

Date of Government Version: 06/07/2005
Date Data Arrived at EDR: 06/07/2005
Date Made Active in Reports: 06/29/2005
Number of Days to Update: 22

Source: California Regional Water Quality Control Board Victorville Branch Office (6)
Telephone: 760-241-7365
Last EDR Contact: 09/12/2011
Next Scheduled EDR Contact: 12/26/2011
Data Release Frequency: No Update Planned

LUST REG 7: Leaking Underground Storage Tank Case Listing

Leaking Underground Storage Tank locations. Imperial, Riverside, San Diego, Santa Barbara counties.

Date of Government Version: 02/26/2004
Date Data Arrived at EDR: 02/26/2004
Date Made Active in Reports: 03/24/2004
Number of Days to Update: 27

Source: California Regional Water Quality Control Board Colorado River Basin Region (7)
Telephone: 760-776-8943
Last EDR Contact: 08/01/2011
Next Scheduled EDR Contact: 11/14/2011
Data Release Frequency: No Update Planned

LUST REG 5: Leaking Underground Storage Tank Database

Leaking Underground Storage Tank locations. Alameda, Alpine, Amador, Butte, Colusa, Contra Costa, Calveras, El Dorado, Fresno, Glenn, Kern, Kings, Lake, Lassen, Madera, Mariposa, Merced, Modoc, Napa, Nevada, Placer, Plumas, Sacramento, San Joaquin, Shasta, Solano, Stanislaus, Sutter, Tehama, Tulare, Tuolumne, Yolo, Yuba counties.

Date of Government Version: 07/01/2008
Date Data Arrived at EDR: 07/22/2008
Date Made Active in Reports: 07/31/2008
Number of Days to Update: 9

Source: California Regional Water Quality Control Board Central Valley Region (5)
Telephone: 916-464-4834
Last EDR Contact: 07/01/2011
Next Scheduled EDR Contact: 10/17/2011
Data Release Frequency: No Update Planned

GOVERNMENT RECORDS SEARCHED / DATA CURRENCY TRACKING

LUST REG 9: Leaking Underground Storage Tank Report

Orange, Riverside, San Diego counties. For more current information, please refer to the State Water Resources Control Board's LUST database.

Date of Government Version: 03/01/2001
Date Data Arrived at EDR: 04/23/2001
Date Made Active in Reports: 05/21/2001
Number of Days to Update: 28

Source: California Regional Water Quality Control Board San Diego Region (9)
Telephone: 858-637-5595
Last EDR Contact: 09/26/2011
Next Scheduled EDR Contact: 01/09/2012
Data Release Frequency: No Update Planned

LUST: Geotracker's Leaking Underground Fuel Tank Report

Leaking Underground Storage Tank Incident Reports. LUST records contain an inventory of reported leaking underground storage tank incidents. Not all states maintain these records, and the information stored varies by state. For more information on a particular leaking underground storage tank sites, please contact the appropriate regulatory agency.

Date of Government Version: 01/20/2015
Date Data Arrived at EDR: 01/21/2015
Date Made Active in Reports: 02/05/2015
Number of Days to Update: 15

Source: State Water Resources Control Board
Telephone: see region list
Last EDR Contact: 01/21/2015
Next Scheduled EDR Contact: 03/30/2015
Data Release Frequency: Quarterly

LUST REG 1: Active Toxic Site Investigation

Del Norte, Humboldt, Lake, Mendocino, Modoc, Siskiyou, Sonoma, Trinity counties. For more current information, please refer to the State Water Resources Control Board's LUST database.

Date of Government Version: 02/01/2001
Date Data Arrived at EDR: 02/28/2001
Date Made Active in Reports: 03/29/2001
Number of Days to Update: 29

Source: California Regional Water Quality Control Board North Coast (1)
Telephone: 707-570-3769
Last EDR Contact: 08/01/2011
Next Scheduled EDR Contact: 11/14/2011
Data Release Frequency: No Update Planned

LUST REG 2: Fuel Leak List

Leaking Underground Storage Tank locations. Alameda, Contra Costa, Marin, Napa, San Francisco, San Mateo, Santa Clara, Solano, Sonoma counties.

Date of Government Version: 09/30/2004
Date Data Arrived at EDR: 10/20/2004
Date Made Active in Reports: 11/19/2004
Number of Days to Update: 30

Source: California Regional Water Quality Control Board San Francisco Bay Region (2)
Telephone: 510-622-2433
Last EDR Contact: 09/19/2011
Next Scheduled EDR Contact: 01/02/2012
Data Release Frequency: Quarterly

LUST REG 3: Leaking Underground Storage Tank Database

Leaking Underground Storage Tank locations. Monterey, San Benito, San Luis Obispo, Santa Barbara, Santa Cruz counties.

Date of Government Version: 05/19/2003
Date Data Arrived at EDR: 05/19/2003
Date Made Active in Reports: 06/02/2003
Number of Days to Update: 14

Source: California Regional Water Quality Control Board Central Coast Region (3)
Telephone: 805-542-4786
Last EDR Contact: 07/18/2011
Next Scheduled EDR Contact: 10/31/2011
Data Release Frequency: No Update Planned

LUST REG 6L: Leaking Underground Storage Tank Case Listing

For more current information, please refer to the State Water Resources Control Board's LUST database.

Date of Government Version: 09/09/2003
Date Data Arrived at EDR: 09/10/2003
Date Made Active in Reports: 10/07/2003
Number of Days to Update: 27

Source: California Regional Water Quality Control Board Lahontan Region (6)
Telephone: 530-542-5572
Last EDR Contact: 09/12/2011
Next Scheduled EDR Contact: 12/26/2011
Data Release Frequency: No Update Planned

GOVERNMENT RECORDS SEARCHED / DATA CURRENCY TRACKING

LUST REG 8: Leaking Underground Storage Tanks

California Regional Water Quality Control Board Santa Ana Region (8). For more current information, please refer to the State Water Resources Control Board's LUST database.

Date of Government Version: 02/14/2005
Date Data Arrived at EDR: 02/15/2005
Date Made Active in Reports: 03/28/2005
Number of Days to Update: 41

Source: California Regional Water Quality Control Board Santa Ana Region (8)
Telephone: 909-782-4496
Last EDR Contact: 08/15/2011
Next Scheduled EDR Contact: 11/28/2011
Data Release Frequency: Varies

LUST REG 4: Underground Storage Tank Leak List

Los Angeles, Ventura counties. For more current information, please refer to the State Water Resources Control Board's LUST database.

Date of Government Version: 09/07/2004
Date Data Arrived at EDR: 09/07/2004
Date Made Active in Reports: 10/12/2004
Number of Days to Update: 35

Source: California Regional Water Quality Control Board Los Angeles Region (4)
Telephone: 213-576-6710
Last EDR Contact: 09/06/2011
Next Scheduled EDR Contact: 12/19/2011
Data Release Frequency: No Update Planned

SLIC: Statewide SLIC Cases

The SLIC (Spills, Leaks, Investigations and Cleanup) program is designed to protect and restore water quality from spills, leaks, and similar discharges.

Date of Government Version: 01/20/2015
Date Data Arrived at EDR: 01/21/2015
Date Made Active in Reports: 02/05/2015
Number of Days to Update: 15

Source: State Water Resources Control Board
Telephone: 866-480-1028
Last EDR Contact: 01/21/2015
Next Scheduled EDR Contact: 03/30/2015
Data Release Frequency: Varies

SLIC REG 1: Active Toxic Site Investigations

The SLIC (Spills, Leaks, Investigations and Cleanup) program is designed to protect and restore water quality from spills, leaks, and similar discharges.

Date of Government Version: 04/03/2003
Date Data Arrived at EDR: 04/07/2003
Date Made Active in Reports: 04/25/2003
Number of Days to Update: 18

Source: California Regional Water Quality Control Board, North Coast Region (1)
Telephone: 707-576-2220
Last EDR Contact: 08/01/2011
Next Scheduled EDR Contact: 11/14/2011
Data Release Frequency: No Update Planned

SLIC REG 2: Spills, Leaks, Investigation & Cleanup Cost Recovery Listing

The SLIC (Spills, Leaks, Investigations and Cleanup) program is designed to protect and restore water quality from spills, leaks, and similar discharges.

Date of Government Version: 09/30/2004
Date Data Arrived at EDR: 10/20/2004
Date Made Active in Reports: 11/19/2004
Number of Days to Update: 30

Source: Regional Water Quality Control Board San Francisco Bay Region (2)
Telephone: 510-286-0457
Last EDR Contact: 09/19/2011
Next Scheduled EDR Contact: 01/02/2012
Data Release Frequency: Quarterly

SLIC REG 3: Spills, Leaks, Investigation & Cleanup Cost Recovery Listing

The SLIC (Spills, Leaks, Investigations and Cleanup) program is designed to protect and restore water quality from spills, leaks, and similar discharges.

Date of Government Version: 05/18/2006
Date Data Arrived at EDR: 05/18/2006
Date Made Active in Reports: 06/15/2006
Number of Days to Update: 28

Source: California Regional Water Quality Control Board Central Coast Region (3)
Telephone: 805-549-3147
Last EDR Contact: 07/18/2011
Next Scheduled EDR Contact: 10/31/2011
Data Release Frequency: Semi-Annually

GOVERNMENT RECORDS SEARCHED / DATA CURRENCY TRACKING

SLIC REG 4: Spills, Leaks, Investigation & Cleanup Cost Recovery Listing

The SLIC (Spills, Leaks, Investigations and Cleanup) program is designed to protect and restore water quality from spills, leaks, and similar discharges.

Date of Government Version: 11/17/2004
Date Data Arrived at EDR: 11/18/2004
Date Made Active in Reports: 01/04/2005
Number of Days to Update: 47

Source: Region Water Quality Control Board Los Angeles Region (4)
Telephone: 213-576-6600
Last EDR Contact: 07/01/2011
Next Scheduled EDR Contact: 10/17/2011
Data Release Frequency: Varies

SLIC REG 5: Spills, Leaks, Investigation & Cleanup Cost Recovery Listing

The SLIC (Spills, Leaks, Investigations and Cleanup) program is designed to protect and restore water quality from spills, leaks, and similar discharges.

Date of Government Version: 04/01/2005
Date Data Arrived at EDR: 04/05/2005
Date Made Active in Reports: 04/21/2005
Number of Days to Update: 16

Source: Regional Water Quality Control Board Central Valley Region (5)
Telephone: 916-464-3291
Last EDR Contact: 09/12/2011
Next Scheduled EDR Contact: 12/26/2011
Data Release Frequency: Semi-Annually

SLIC REG 6V: Spills, Leaks, Investigation & Cleanup Cost Recovery Listing

The SLIC (Spills, Leaks, Investigations and Cleanup) program is designed to protect and restore water quality from spills, leaks, and similar discharges.

Date of Government Version: 05/24/2005
Date Data Arrived at EDR: 05/25/2005
Date Made Active in Reports: 06/16/2005
Number of Days to Update: 22

Source: Regional Water Quality Control Board, Victorville Branch
Telephone: 619-241-6583
Last EDR Contact: 08/15/2011
Next Scheduled EDR Contact: 11/28/2011
Data Release Frequency: Semi-Annually

SLIC REG 6L: SLIC Sites

The SLIC (Spills, Leaks, Investigations and Cleanup) program is designed to protect and restore water quality from spills, leaks, and similar discharges.

Date of Government Version: 09/07/2004
Date Data Arrived at EDR: 09/07/2004
Date Made Active in Reports: 10/12/2004
Number of Days to Update: 35

Source: California Regional Water Quality Control Board, Lahontan Region
Telephone: 530-542-5574
Last EDR Contact: 08/15/2011
Next Scheduled EDR Contact: 11/28/2011
Data Release Frequency: No Update Planned

SLIC REG 7: SLIC List

The SLIC (Spills, Leaks, Investigations and Cleanup) program is designed to protect and restore water quality from spills, leaks, and similar discharges.

Date of Government Version: 11/24/2004
Date Data Arrived at EDR: 11/29/2004
Date Made Active in Reports: 01/04/2005
Number of Days to Update: 36

Source: California Regional Quality Control Board, Colorado River Basin Region
Telephone: 760-346-7491
Last EDR Contact: 08/01/2011
Next Scheduled EDR Contact: 11/14/2011
Data Release Frequency: No Update Planned

SLIC REG 8: Spills, Leaks, Investigation & Cleanup Cost Recovery Listing

The SLIC (Spills, Leaks, Investigations and Cleanup) program is designed to protect and restore water quality from spills, leaks, and similar discharges.

Date of Government Version: 04/03/2008
Date Data Arrived at EDR: 04/03/2008
Date Made Active in Reports: 04/14/2008
Number of Days to Update: 11

Source: California Region Water Quality Control Board Santa Ana Region (8)
Telephone: 951-782-3298
Last EDR Contact: 09/12/2011
Next Scheduled EDR Contact: 12/26/2011
Data Release Frequency: Semi-Annually

GOVERNMENT RECORDS SEARCHED / DATA CURRENCY TRACKING

SLIC REG 9: Spills, Leaks, Investigation & Cleanup Cost Recovery Listing

The SLIC (Spills, Leaks, Investigations and Cleanup) program is designed to protect and restore water quality from spills, leaks, and similar discharges.

Date of Government Version: 09/10/2007
Date Data Arrived at EDR: 09/11/2007
Date Made Active in Reports: 09/28/2007
Number of Days to Update: 17

Source: California Regional Water Quality Control Board San Diego Region (9)
Telephone: 858-467-2980
Last EDR Contact: 08/08/2011
Next Scheduled EDR Contact: 11/21/2011
Data Release Frequency: Annually

INDIAN LUST R6: Leaking Underground Storage Tanks on Indian Land LUSTs on Indian land in New Mexico and Oklahoma.

Date of Government Version: 10/06/2014
Date Data Arrived at EDR: 10/29/2014
Date Made Active in Reports: 11/17/2014
Number of Days to Update: 19

Source: EPA Region 6
Telephone: 214-665-6597
Last EDR Contact: 01/26/2015
Next Scheduled EDR Contact: 05/11/2015
Data Release Frequency: Varies

INDIAN LUST R4: Leaking Underground Storage Tanks on Indian Land LUSTs on Indian land in Florida, Mississippi and North Carolina.

Date of Government Version: 07/30/2014
Date Data Arrived at EDR: 08/12/2014
Date Made Active in Reports: 08/22/2014
Number of Days to Update: 10

Source: EPA Region 4
Telephone: 404-562-8677
Last EDR Contact: 01/26/2015
Next Scheduled EDR Contact: 05/11/2015
Data Release Frequency: Semi-Annually

INDIAN LUST R1: Leaking Underground Storage Tanks on Indian Land A listing of leaking underground storage tank locations on Indian Land.

Date of Government Version: 02/01/2013
Date Data Arrived at EDR: 05/01/2013
Date Made Active in Reports: 11/01/2013
Number of Days to Update: 184

Source: EPA Region 1
Telephone: 617-918-1313
Last EDR Contact: 01/30/2015
Next Scheduled EDR Contact: 05/11/2015
Data Release Frequency: Varies

INDIAN LUST R8: Leaking Underground Storage Tanks on Indian Land LUSTs on Indian land in Colorado, Montana, North Dakota, South Dakota, Utah and Wyoming.

Date of Government Version: 11/04/2014
Date Data Arrived at EDR: 11/07/2014
Date Made Active in Reports: 11/17/2014
Number of Days to Update: 10

Source: EPA Region 8
Telephone: 303-312-6271
Last EDR Contact: 01/26/2015
Next Scheduled EDR Contact: 05/11/2015
Data Release Frequency: Quarterly

INDIAN LUST R9: Leaking Underground Storage Tanks on Indian Land LUSTs on Indian land in Arizona, California, New Mexico and Nevada

Date of Government Version: 01/08/2015
Date Data Arrived at EDR: 01/08/2015
Date Made Active in Reports: 02/09/2015
Number of Days to Update: 32

Source: Environmental Protection Agency
Telephone: 415-972-3372
Last EDR Contact: 01/08/2015
Next Scheduled EDR Contact: 05/11/2015
Data Release Frequency: Quarterly

INDIAN LUST R10: Leaking Underground Storage Tanks on Indian Land LUSTs on Indian land in Alaska, Idaho, Oregon and Washington.

Date of Government Version: 11/10/2014
Date Data Arrived at EDR: 11/14/2014
Date Made Active in Reports: 02/09/2015
Number of Days to Update: 87

Source: EPA Region 10
Telephone: 206-553-2857
Last EDR Contact: 01/26/2015
Next Scheduled EDR Contact: 05/11/2015
Data Release Frequency: Quarterly

GOVERNMENT RECORDS SEARCHED / DATA CURRENCY TRACKING

INDIAN LUST R5: Leaking Underground Storage Tanks on Indian Land

Leaking underground storage tanks located on Indian Land in Michigan, Minnesota and Wisconsin.

Date of Government Version: 11/03/2014	Source: EPA, Region 5
Date Data Arrived at EDR: 11/05/2014	Telephone: 312-886-7439
Date Made Active in Reports: 11/17/2014	Last EDR Contact: 01/26/2015
Number of Days to Update: 12	Next Scheduled EDR Contact: 05/11/2015
	Data Release Frequency: Varies

INDIAN LUST R7: Leaking Underground Storage Tanks on Indian Land

LUSTs on Indian land in Iowa, Kansas, and Nebraska

Date of Government Version: 09/23/2014	Source: EPA Region 7
Date Data Arrived at EDR: 11/25/2014	Telephone: 913-551-7003
Date Made Active in Reports: 01/29/2015	Last EDR Contact: 01/26/2015
Number of Days to Update: 65	Next Scheduled EDR Contact: 05/11/2015
	Data Release Frequency: Varies

State and tribal registered storage tank lists

UST: Active UST Facilities

Active UST facilities gathered from the local regulatory agencies

Date of Government Version: 01/20/2015	Source: SWRCB
Date Data Arrived at EDR: 01/21/2015	Telephone: 916-341-5851
Date Made Active in Reports: 01/27/2015	Last EDR Contact: 01/21/2015
Number of Days to Update: 6	Next Scheduled EDR Contact: 03/30/2015
	Data Release Frequency: Semi-Annually

AST: Aboveground Petroleum Storage Tank Facilities

A listing of aboveground storage tank petroleum storage tank locations.

Date of Government Version: 08/01/2009	Source: California Environmental Protection Agency
Date Data Arrived at EDR: 09/10/2009	Telephone: 916-327-5092
Date Made Active in Reports: 10/01/2009	Last EDR Contact: 12/23/2014
Number of Days to Update: 21	Next Scheduled EDR Contact: 04/13/2015
	Data Release Frequency: Quarterly

INDIAN UST R1: Underground Storage Tanks on Indian Land

The Indian Underground Storage Tank (UST) database provides information about underground storage tanks on Indian land in EPA Region 1 (Connecticut, Maine, Massachusetts, New Hampshire, Rhode Island, Vermont and ten Tribal Nations).

Date of Government Version: 02/01/2013	Source: EPA, Region 1
Date Data Arrived at EDR: 05/01/2013	Telephone: 617-918-1313
Date Made Active in Reports: 01/27/2014	Last EDR Contact: 01/30/2015
Number of Days to Update: 271	Next Scheduled EDR Contact: 05/11/2015
	Data Release Frequency: Varies

INDIAN UST R4: Underground Storage Tanks on Indian Land

The Indian Underground Storage Tank (UST) database provides information about underground storage tanks on Indian land in EPA Region 4 (Alabama, Florida, Georgia, Kentucky, Mississippi, North Carolina, South Carolina, Tennessee and Tribal Nations)

Date of Government Version: 07/30/2014	Source: EPA Region 4
Date Data Arrived at EDR: 08/12/2014	Telephone: 404-562-9424
Date Made Active in Reports: 08/22/2014	Last EDR Contact: 01/26/2015
Number of Days to Update: 10	Next Scheduled EDR Contact: 05/11/2015
	Data Release Frequency: Semi-Annually

GOVERNMENT RECORDS SEARCHED / DATA CURRENCY TRACKING

INDIAN UST R5: Underground Storage Tanks on Indian Land

The Indian Underground Storage Tank (UST) database provides information about underground storage tanks on Indian land in EPA Region 5 (Michigan, Minnesota and Wisconsin and Tribal Nations).

Date of Government Version: 11/03/2014	Source: EPA Region 5
Date Data Arrived at EDR: 11/05/2014	Telephone: 312-886-6136
Date Made Active in Reports: 11/17/2014	Last EDR Contact: 01/26/2015
Number of Days to Update: 12	Next Scheduled EDR Contact: 05/11/2015
	Data Release Frequency: Varies

INDIAN UST R6: Underground Storage Tanks on Indian Land

The Indian Underground Storage Tank (UST) database provides information about underground storage tanks on Indian land in EPA Region 6 (Louisiana, Arkansas, Oklahoma, New Mexico, Texas and 65 Tribes).

Date of Government Version: 10/06/2014	Source: EPA Region 6
Date Data Arrived at EDR: 10/29/2014	Telephone: 214-665-7591
Date Made Active in Reports: 11/06/2014	Last EDR Contact: 01/26/2015
Number of Days to Update: 8	Next Scheduled EDR Contact: 05/11/2015
	Data Release Frequency: Semi-Annually

INDIAN UST R7: Underground Storage Tanks on Indian Land

The Indian Underground Storage Tank (UST) database provides information about underground storage tanks on Indian land in EPA Region 7 (Iowa, Kansas, Missouri, Nebraska, and 9 Tribal Nations).

Date of Government Version: 09/23/2014	Source: EPA Region 7
Date Data Arrived at EDR: 11/25/2014	Telephone: 913-551-7003
Date Made Active in Reports: 01/29/2015	Last EDR Contact: 01/26/2015
Number of Days to Update: 65	Next Scheduled EDR Contact: 05/11/2015
	Data Release Frequency: Varies

INDIAN UST R8: Underground Storage Tanks on Indian Land

The Indian Underground Storage Tank (UST) database provides information about underground storage tanks on Indian land in EPA Region 8 (Colorado, Montana, North Dakota, South Dakota, Utah, Wyoming and 27 Tribal Nations).

Date of Government Version: 11/04/2014	Source: EPA Region 8
Date Data Arrived at EDR: 11/07/2014	Telephone: 303-312-6137
Date Made Active in Reports: 11/17/2014	Last EDR Contact: 01/26/2015
Number of Days to Update: 10	Next Scheduled EDR Contact: 05/11/2015
	Data Release Frequency: Quarterly

INDIAN UST R9: Underground Storage Tanks on Indian Land

The Indian Underground Storage Tank (UST) database provides information about underground storage tanks on Indian land in EPA Region 9 (Arizona, California, Hawaii, Nevada, the Pacific Islands, and Tribal Nations).

Date of Government Version: 11/13/2014	Source: EPA Region 9
Date Data Arrived at EDR: 11/18/2014	Telephone: 415-972-3368
Date Made Active in Reports: 02/09/2015	Last EDR Contact: 01/26/2015
Number of Days to Update: 83	Next Scheduled EDR Contact: 05/11/2015
	Data Release Frequency: Quarterly

INDIAN UST R10: Underground Storage Tanks on Indian Land

The Indian Underground Storage Tank (UST) database provides information about underground storage tanks on Indian land in EPA Region 10 (Alaska, Idaho, Oregon, Washington, and Tribal Nations).

Date of Government Version: 11/10/2014	Source: EPA Region 10
Date Data Arrived at EDR: 11/14/2014	Telephone: 206-553-2857
Date Made Active in Reports: 02/09/2015	Last EDR Contact: 01/26/2015
Number of Days to Update: 87	Next Scheduled EDR Contact: 05/11/2015
	Data Release Frequency: Quarterly

GOVERNMENT RECORDS SEARCHED / DATA CURRENCY TRACKING

FEMA UST: Underground Storage Tank Listing

A listing of all FEMA owned underground storage tanks.

Date of Government Version: 01/01/2010

Date Data Arrived at EDR: 02/16/2010

Date Made Active in Reports: 04/12/2010

Number of Days to Update: 55

Source: FEMA

Telephone: 202-646-5797

Last EDR Contact: 01/12/2015

Next Scheduled EDR Contact: 04/27/2015

Data Release Frequency: Varies

State and tribal voluntary cleanup sites

INDIAN VCP R7: Voluntary Cleanup Priority Listing

A listing of voluntary cleanup priority sites located on Indian Land located in Region 7.

Date of Government Version: 03/20/2008

Date Data Arrived at EDR: 04/22/2008

Date Made Active in Reports: 05/19/2008

Number of Days to Update: 27

Source: EPA, Region 7

Telephone: 913-551-7365

Last EDR Contact: 04/20/2009

Next Scheduled EDR Contact: 07/20/2009

Data Release Frequency: Varies

INDIAN VCP R1: Voluntary Cleanup Priority Listing

A listing of voluntary cleanup priority sites located on Indian Land located in Region 1.

Date of Government Version: 09/29/2014

Date Data Arrived at EDR: 10/01/2014

Date Made Active in Reports: 11/06/2014

Number of Days to Update: 36

Source: EPA, Region 1

Telephone: 617-918-1102

Last EDR Contact: 12/31/2014

Next Scheduled EDR Contact: 04/13/2015

Data Release Frequency: Varies

VCP: Voluntary Cleanup Program Properties

Contains low threat level properties with either confirmed or unconfirmed releases and the project proponents have request that DTSC oversee investigation and/or cleanup activities and have agreed to provide coverage for DTSC's costs.

Date of Government Version: 11/03/2014

Date Data Arrived at EDR: 11/04/2014

Date Made Active in Reports: 12/12/2014

Number of Days to Update: 38

Source: Department of Toxic Substances Control

Telephone: 916-323-3400

Last EDR Contact: 02/03/2015

Next Scheduled EDR Contact: 05/18/2015

Data Release Frequency: Quarterly

ADDITIONAL ENVIRONMENTAL RECORDS

Local Brownfield lists

US BROWNFIELDS: A Listing of Brownfields Sites

Brownfields are real property, the expansion, redevelopment, or reuse of which may be complicated by the presence or potential presence of a hazardous substance, pollutant, or contaminant. Cleaning up and reinvesting in these properties takes development pressures off of undeveloped, open land, and both improves and protects the environment. Assessment, Cleanup and Redevelopment Exchange System (ACRES) stores information reported by EPA Brownfields grant recipients on brownfields properties assessed or cleaned up with grant funding as well as information on Targeted Brownfields Assessments performed by EPA Regions. A listing of ACRES Brownfield sites is obtained from Cleanups in My Community. Cleanups in My Community provides information on Brownfields properties for which information is reported back to EPA, as well as areas served by Brownfields grant programs.

Date of Government Version: 12/22/2014

Date Data Arrived at EDR: 12/22/2014

Date Made Active in Reports: 01/29/2015

Number of Days to Update: 38

Source: Environmental Protection Agency

Telephone: 202-566-2777

Last EDR Contact: 12/22/2014

Next Scheduled EDR Contact: 04/06/2015

Data Release Frequency: Semi-Annually

Local Lists of Landfill / Solid Waste Disposal Sites

GOVERNMENT RECORDS SEARCHED / DATA CURRENCY TRACKING

DEBRIS REGION 9: Torres Martinez Reservation Illegal Dump Site Locations

A listing of illegal dump sites location on the Torres Martinez Indian Reservation located in eastern Riverside County and northern Imperial County, California.

Date of Government Version: 01/12/2009
Date Data Arrived at EDR: 05/07/2009
Date Made Active in Reports: 09/21/2009
Number of Days to Update: 137

Source: EPA, Region 9
Telephone: 415-947-4219
Last EDR Contact: 01/26/2015
Next Scheduled EDR Contact: 05/11/2015
Data Release Frequency: No Update Planned

ODI: Open Dump Inventory

An open dump is defined as a disposal facility that does not comply with one or more of the Part 257 or Part 258 Subtitle D Criteria.

Date of Government Version: 06/30/1985
Date Data Arrived at EDR: 08/09/2004
Date Made Active in Reports: 09/17/2004
Number of Days to Update: 39

Source: Environmental Protection Agency
Telephone: 800-424-9346
Last EDR Contact: 06/09/2004
Next Scheduled EDR Contact: N/A
Data Release Frequency: No Update Planned

SWRCY: Recycler Database

A listing of recycling facilities in California.

Date of Government Version: 12/15/2014
Date Data Arrived at EDR: 12/15/2014
Date Made Active in Reports: 01/26/2015
Number of Days to Update: 42

Source: Department of Conservation
Telephone: 916-323-3836
Last EDR Contact: 12/15/2014
Next Scheduled EDR Contact: 03/30/2015
Data Release Frequency: Quarterly

HAULERS: Registered Waste Tire Haulers Listing

A listing of registered waste tire haulers.

Date of Government Version: 12/01/2014
Date Data Arrived at EDR: 12/01/2014
Date Made Active in Reports: 01/23/2015
Number of Days to Update: 53

Source: Integrated Waste Management Board
Telephone: 916-341-6422
Last EDR Contact: 02/16/2015
Next Scheduled EDR Contact: 06/01/2015
Data Release Frequency: Varies

INDIAN ODI: Report on the Status of Open Dumps on Indian Lands

Location of open dumps on Indian land.

Date of Government Version: 12/31/1998
Date Data Arrived at EDR: 12/03/2007
Date Made Active in Reports: 01/24/2008
Number of Days to Update: 52

Source: Environmental Protection Agency
Telephone: 703-308-8245
Last EDR Contact: 02/02/2015
Next Scheduled EDR Contact: 05/18/2015
Data Release Frequency: Varies

WMUDS/SWAT: Waste Management Unit Database

Waste Management Unit Database System. WMUDS is used by the State Water Resources Control Board staff and the Regional Water Quality Control Boards for program tracking and inventory of waste management units. WMUDS is composed of the following databases: Facility Information, Scheduled Inspections Information, Waste Management Unit Information, SWAT Program Information, SWAT Report Summary Information, SWAT Report Summary Data, Chapter 15 (formerly Subchapter 15) Information, Chapter 15 Monitoring Parameters, TPCA Program Information, RCRA Program Information, Closure Information, and Interested Parties Information.

Date of Government Version: 04/01/2000
Date Data Arrived at EDR: 04/10/2000
Date Made Active in Reports: 05/10/2000
Number of Days to Update: 30

Source: State Water Resources Control Board
Telephone: 916-227-4448
Last EDR Contact: 02/09/2015
Next Scheduled EDR Contact: 05/25/2015
Data Release Frequency: No Update Planned

GOVERNMENT RECORDS SEARCHED / DATA CURRENCY TRACKING

Local Lists of Hazardous waste / Contaminated Sites

US CDL: Clandestine Drug Labs

A listing of clandestine drug lab locations. The U.S. Department of Justice ("the Department") provides this web site as a public service. It contains addresses of some locations where law enforcement agencies reported they found chemicals or other items that indicated the presence of either clandestine drug laboratories or dumpsites. In most cases, the source of the entries is not the Department, and the Department has not verified the entry and does not guarantee its accuracy. Members of the public must verify the accuracy of all entries by, for example, contacting local law enforcement and local health departments.

Date of Government Version: 11/10/2014	Source: Drug Enforcement Administration
Date Data Arrived at EDR: 12/01/2014	Telephone: 202-307-1000
Date Made Active in Reports: 02/09/2015	Last EDR Contact: 11/25/2014
Number of Days to Update: 70	Next Scheduled EDR Contact: 03/16/2015
	Data Release Frequency: Quarterly

HIST CAL-SITES: Calsites Database

The Calsites database contains potential or confirmed hazardous substance release properties. In 1996, California EPA reevaluated and significantly reduced the number of sites in the Calsites database. No longer updated by the state agency. It has been replaced by ENVIROSTOR.

Date of Government Version: 08/08/2005	Source: Department of Toxic Substance Control
Date Data Arrived at EDR: 08/03/2006	Telephone: 916-323-3400
Date Made Active in Reports: 08/24/2006	Last EDR Contact: 02/23/2009
Number of Days to Update: 21	Next Scheduled EDR Contact: 05/25/2009
	Data Release Frequency: No Update Planned

SCH: School Property Evaluation Program

This category contains proposed and existing school sites that are being evaluated by DTSC for possible hazardous materials contamination. In some cases, these properties may be listed in the CalSites category depending on the level of threat to public health and safety or the environment they pose.

Date of Government Version: 11/03/2014	Source: Department of Toxic Substances Control
Date Data Arrived at EDR: 11/04/2014	Telephone: 916-323-3400
Date Made Active in Reports: 12/12/2014	Last EDR Contact: 02/03/2015
Number of Days to Update: 38	Next Scheduled EDR Contact: 05/18/2015
	Data Release Frequency: Quarterly

TOXIC PITS: Toxic Pits Cleanup Act Sites

Toxic PITS Cleanup Act Sites. TOXIC PITS identifies sites suspected of containing hazardous substances where cleanup has not yet been completed.

Date of Government Version: 07/01/1995	Source: State Water Resources Control Board
Date Data Arrived at EDR: 08/30/1995	Telephone: 916-227-4364
Date Made Active in Reports: 09/26/1995	Last EDR Contact: 01/26/2009
Number of Days to Update: 27	Next Scheduled EDR Contact: 04/27/2009
	Data Release Frequency: No Update Planned

CDL: Clandestine Drug Labs

A listing of drug lab locations. Listing of a location in this database does not indicate that any illegal drug lab materials were or were not present there, and does not constitute a determination that the location either requires or does not require additional cleanup work.

Date of Government Version: 06/30/2014	Source: Department of Toxic Substances Control
Date Data Arrived at EDR: 09/02/2014	Telephone: 916-255-6504
Date Made Active in Reports: 09/24/2014	Last EDR Contact: 01/12/2015
Number of Days to Update: 22	Next Scheduled EDR Contact: 04/27/2015
	Data Release Frequency: Varies

GOVERNMENT RECORDS SEARCHED / DATA CURRENCY TRACKING

US HIST CDL: National Clandestine Laboratory Register

A listing of clandestine drug lab locations. The U.S. Department of Justice ("the Department") provides this web site as a public service. It contains addresses of some locations where law enforcement agencies reported they found chemicals or other items that indicated the presence of either clandestine drug laboratories or dumpsites. In most cases, the source of the entries is not the Department, and the Department has not verified the entry and does not guarantee its accuracy. Members of the public must verify the accuracy of all entries by, for example, contacting local law enforcement and local health departments.

Date of Government Version: 11/10/2014
Date Data Arrived at EDR: 12/01/2014
Date Made Active in Reports: 02/09/2015
Number of Days to Update: 70

Source: Drug Enforcement Administration
Telephone: 202-307-1000
Last EDR Contact: 11/25/2014
Next Scheduled EDR Contact: 03/16/2015
Data Release Frequency: No Update Planned

Local Lists of Registered Storage Tanks

CA FID UST: Facility Inventory Database

The Facility Inventory Database (FID) contains a historical listing of active and inactive underground storage tank locations from the State Water Resource Control Board. Refer to local/county source for current data.

Date of Government Version: 10/31/1994
Date Data Arrived at EDR: 09/05/1995
Date Made Active in Reports: 09/29/1995
Number of Days to Update: 24

Source: California Environmental Protection Agency
Telephone: 916-341-5851
Last EDR Contact: 12/28/1998
Next Scheduled EDR Contact: N/A
Data Release Frequency: No Update Planned

UST MENDOCINO: Mendocino County UST Database

A listing of underground storage tank locations in Mendocino County.

Date of Government Version: 09/23/2009
Date Data Arrived at EDR: 09/23/2009
Date Made Active in Reports: 10/01/2009
Number of Days to Update: 8

Source: Department of Public Health
Telephone: 707-463-4466
Last EDR Contact: 12/24/2014
Next Scheduled EDR Contact: 03/16/2015
Data Release Frequency: Annually

HIST UST: Hazardous Substance Storage Container Database

The Hazardous Substance Storage Container Database is a historical listing of UST sites. Refer to local/county source for current data.

Date of Government Version: 10/15/1990
Date Data Arrived at EDR: 01/25/1991
Date Made Active in Reports: 02/12/1991
Number of Days to Update: 18

Source: State Water Resources Control Board
Telephone: 916-341-5851
Last EDR Contact: 07/26/2001
Next Scheduled EDR Contact: N/A
Data Release Frequency: No Update Planned

SWEEPS UST: SWEEPS UST Listing

Statewide Environmental Evaluation and Planning System. This underground storage tank listing was updated and maintained by a company contacted by the SWRCB in the early 1990's. The listing is no longer updated or maintained. The local agency is the contact for more information on a site on the SWEEPS list.

Date of Government Version: 06/01/1994
Date Data Arrived at EDR: 07/07/2005
Date Made Active in Reports: 08/11/2005
Number of Days to Update: 35

Source: State Water Resources Control Board
Telephone: N/A
Last EDR Contact: 06/03/2005
Next Scheduled EDR Contact: N/A
Data Release Frequency: No Update Planned

Local Land Records

LIENS 2: CERCLA Lien Information

A Federal CERCLA ('Superfund') lien can exist by operation of law at any site or property at which EPA has spent Superfund monies. These monies are spent to investigate and address releases and threatened releases of contamination. CERCLIS provides information as to the identity of these sites and properties.

GOVERNMENT RECORDS SEARCHED / DATA CURRENCY TRACKING

Date of Government Version: 02/18/2014
Date Data Arrived at EDR: 03/18/2014
Date Made Active in Reports: 04/24/2014
Number of Days to Update: 37

Source: Environmental Protection Agency
Telephone: 202-564-6023
Last EDR Contact: 01/30/2015
Next Scheduled EDR Contact: 05/11/2015
Data Release Frequency: Varies

LIENS: Environmental Liens Listing

A listing of property locations with environmental liens for California where DTSC is a lien holder.

Date of Government Version: 12/15/2014
Date Data Arrived at EDR: 12/18/2014
Date Made Active in Reports: 01/23/2015
Number of Days to Update: 36

Source: Department of Toxic Substances Control
Telephone: 916-323-3400
Last EDR Contact: 12/05/2014
Next Scheduled EDR Contact: 03/23/2015
Data Release Frequency: Varies

DEED: Deed Restriction Listing

Site Mitigation and Brownfields Reuse Program Facility Sites with Deed Restrictions & Hazardous Waste Management Program Facility Sites with Deed / Land Use Restriction. The DTSC Site Mitigation and Brownfields Reuse Program (SMBRP) list includes sites cleaned up under the program's oversight and generally does not include current or former hazardous waste facilities that required a hazardous waste facility permit. The list represents deed restrictions that are active. Some sites have multiple deed restrictions. The DTSC Hazardous Waste Management Program (HWMP) has developed a list of current or former hazardous waste facilities that have a recorded land use restriction at the local county recorder's office. The land use restrictions on this list were required by the DTSC HWMP as a result of the presence of hazardous substances that remain on site after the facility (or part of the facility) has been closed or cleaned up. The types of land use restriction include deed notice, deed restriction, or a land use restriction that binds current and future owners.

Date of Government Version: 12/08/2014
Date Data Arrived at EDR: 12/09/2014
Date Made Active in Reports: 01/23/2015
Number of Days to Update: 45

Source: DTSC and SWRCB
Telephone: 916-323-3400
Last EDR Contact: 12/09/2014
Next Scheduled EDR Contact: 03/23/2015
Data Release Frequency: Semi-Annually

Records of Emergency Release Reports

HMIRS: Hazardous Materials Information Reporting System

Hazardous Materials Incident Report System. HMIRS contains hazardous material spill incidents reported to DOT.

Date of Government Version: 09/30/2014
Date Data Arrived at EDR: 10/01/2014
Date Made Active in Reports: 11/06/2014
Number of Days to Update: 36

Source: U.S. Department of Transportation
Telephone: 202-366-4555
Last EDR Contact: 12/30/2014
Next Scheduled EDR Contact: 04/13/2015
Data Release Frequency: Annually

CHMIRS: California Hazardous Material Incident Report System

California Hazardous Material Incident Reporting System. CHMIRS contains information on reported hazardous material incidents (accidental releases or spills).

Date of Government Version: 10/27/2014
Date Data Arrived at EDR: 10/29/2014
Date Made Active in Reports: 12/10/2014
Number of Days to Update: 42

Source: Office of Emergency Services
Telephone: 916-845-8400
Last EDR Contact: 01/28/2015
Next Scheduled EDR Contact: 05/11/2015
Data Release Frequency: Varies

LDS: Land Disposal Sites Listing

The Land Disposal program regulates of waste discharge to land for treatment, storage and disposal in waste management units.

Date of Government Version: 01/20/2015
Date Data Arrived at EDR: 01/21/2015
Date Made Active in Reports: 02/05/2015
Number of Days to Update: 15

Source: State Water Quality Control Board
Telephone: 866-480-1028
Last EDR Contact: 01/21/2015
Next Scheduled EDR Contact: 03/30/2015
Data Release Frequency: Quarterly

GOVERNMENT RECORDS SEARCHED / DATA CURRENCY TRACKING

MCS: Military Cleanup Sites Listing

The State Water Resources Control Board and nine Regional Water Quality Control Boards partner with the Department of Defense (DoD) through the Defense and State Memorandum of Agreement (DSMOA) to oversee the investigation and remediation of water quality issues at military facilities.

Date of Government Version: 01/20/2015

Date Data Arrived at EDR: 01/21/2015

Date Made Active in Reports: 02/05/2015

Number of Days to Update: 15

Source: State Water Resources Control Board

Telephone: 866-480-1028

Last EDR Contact: 01/21/2015

Next Scheduled EDR Contact: 03/30/2015

Data Release Frequency: Quarterly

SPILLS 90: SPILLS90 data from FirstSearch

Spills 90 includes those spill and release records available exclusively from FirstSearch databases. Typically, they may include chemical, oil and/or hazardous substance spills recorded after 1990. Duplicate records that are already included in EDR incident and release records are not included in Spills 90.

Date of Government Version: 06/06/2012

Date Data Arrived at EDR: 01/03/2013

Date Made Active in Reports: 02/22/2013

Number of Days to Update: 50

Source: FirstSearch

Telephone: N/A

Last EDR Contact: 01/03/2013

Next Scheduled EDR Contact: N/A

Data Release Frequency: No Update Planned

Other Ascertainable Records

RCRA NonGen / NLR: RCRA - Non Generators

RCRAInfo is EPA's comprehensive information system, providing access to data supporting the Resource Conservation and Recovery Act (RCRA) of 1976 and the Hazardous and Solid Waste Amendments (HSWA) of 1984. The database includes selective information on sites which generate, transport, store, treat and/or dispose of hazardous waste as defined by the Resource Conservation and Recovery Act (RCRA). Non-Generators do not presently generate hazardous waste.

Date of Government Version: 12/09/2014

Date Data Arrived at EDR: 12/29/2014

Date Made Active in Reports: 01/29/2015

Number of Days to Update: 31

Source: Environmental Protection Agency

Telephone: (415) 495-8895

Last EDR Contact: 12/29/2014

Next Scheduled EDR Contact: 04/13/2015

Data Release Frequency: Varies

DOT OPS: Incident and Accident Data

Department of Transportation, Office of Pipeline Safety Incident and Accident data.

Date of Government Version: 07/31/2012

Date Data Arrived at EDR: 08/07/2012

Date Made Active in Reports: 09/18/2012

Number of Days to Update: 42

Source: Department of Transportation, Office of Pipeline Safety

Telephone: 202-366-4595

Last EDR Contact: 02/03/2015

Next Scheduled EDR Contact: 05/18/2015

Data Release Frequency: Varies

DOD: Department of Defense Sites

This data set consists of federally owned or administered lands, administered by the Department of Defense, that have any area equal to or greater than 640 acres of the United States, Puerto Rico, and the U.S. Virgin Islands.

Date of Government Version: 12/31/2005

Date Data Arrived at EDR: 11/10/2006

Date Made Active in Reports: 01/11/2007

Number of Days to Update: 62

Source: USGS

Telephone: 888-275-8747

Last EDR Contact: 01/15/2015

Next Scheduled EDR Contact: 04/27/2015

Data Release Frequency: Semi-Annually

FUDS: Formerly Used Defense Sites

The listing includes locations of Formerly Used Defense Sites properties where the US Army Corps of Engineers is actively working or will take necessary cleanup actions.

GOVERNMENT RECORDS SEARCHED / DATA CURRENCY TRACKING

Date of Government Version: 06/06/2014
Date Data Arrived at EDR: 09/10/2014
Date Made Active in Reports: 09/18/2014
Number of Days to Update: 8

Source: U.S. Army Corps of Engineers
Telephone: 202-528-4285
Last EDR Contact: 12/12/2014
Next Scheduled EDR Contact: 03/23/2015
Data Release Frequency: Varies

CONSENT: Superfund (CERCLA) Consent Decrees

Major legal settlements that establish responsibility and standards for cleanup at NPL (Superfund) sites. Released periodically by United States District Courts after settlement by parties to litigation matters.

Date of Government Version: 12/31/2013
Date Data Arrived at EDR: 01/24/2014
Date Made Active in Reports: 02/24/2014
Number of Days to Update: 31

Source: Department of Justice, Consent Decree Library
Telephone: Varies
Last EDR Contact: 12/24/2014
Next Scheduled EDR Contact: 04/13/2015
Data Release Frequency: Varies

ROD: Records Of Decision

Record of Decision. ROD documents mandate a permanent remedy at an NPL (Superfund) site containing technical and health information to aid in the cleanup.

Date of Government Version: 11/25/2013
Date Data Arrived at EDR: 12/12/2013
Date Made Active in Reports: 02/24/2014
Number of Days to Update: 74

Source: EPA
Telephone: 703-416-0223
Last EDR Contact: 12/12/2014
Next Scheduled EDR Contact: 03/23/2015
Data Release Frequency: Annually

UMTRA: Uranium Mill Tailings Sites

Uranium ore was mined by private companies for federal government use in national defense programs. When the mills shut down, large piles of the sand-like material (mill tailings) remain after uranium has been extracted from the ore. Levels of human exposure to radioactive materials from the piles are low; however, in some cases tailings were used as construction materials before the potential health hazards of the tailings were recognized.

Date of Government Version: 09/14/2010
Date Data Arrived at EDR: 10/07/2011
Date Made Active in Reports: 03/01/2012
Number of Days to Update: 146

Source: Department of Energy
Telephone: 505-845-0011
Last EDR Contact: 11/26/2014
Next Scheduled EDR Contact: 03/09/2015
Data Release Frequency: Varies

US MINES: Mines Master Index File

Contains all mine identification numbers issued for mines active or opened since 1971. The data also includes violation information.

Date of Government Version: 12/30/2014
Date Data Arrived at EDR: 12/31/2014
Date Made Active in Reports: 01/29/2015
Number of Days to Update: 29

Source: Department of Labor, Mine Safety and Health Administration
Telephone: 303-231-5959
Last EDR Contact: 12/30/2014
Next Scheduled EDR Contact: 03/16/2015
Data Release Frequency: Semi-Annually

TRIS: Toxic Chemical Release Inventory System

Toxic Release Inventory System. TRIS identifies facilities which release toxic chemicals to the air, water and land in reportable quantities under SARA Title III Section 313.

Date of Government Version: 12/31/2011
Date Data Arrived at EDR: 07/31/2013
Date Made Active in Reports: 09/13/2013
Number of Days to Update: 44

Source: EPA
Telephone: 202-566-0250
Last EDR Contact: 01/29/2015
Next Scheduled EDR Contact: 06/08/2015
Data Release Frequency: Annually

TSCA: Toxic Substances Control Act

Toxic Substances Control Act. TSCA identifies manufacturers and importers of chemical substances included on the TSCA Chemical Substance Inventory list. It includes data on the production volume of these substances by plant site.

GOVERNMENT RECORDS SEARCHED / DATA CURRENCY TRACKING

Date of Government Version: 12/31/2012
Date Data Arrived at EDR: 01/15/2015
Date Made Active in Reports: 01/29/2015
Number of Days to Update: 14

Source: EPA
Telephone: 202-260-5521
Last EDR Contact: 12/22/2014
Next Scheduled EDR Contact: 04/06/2015
Data Release Frequency: Every 4 Years

FTTS: FIFRA/ TSCA Tracking System - FIFRA (Federal Insecticide, Fungicide, & Rodenticide Act)/TSCA (Toxic Substances Control Act)
FTTS tracks administrative cases and pesticide enforcement actions and compliance activities related to FIFRA, TSCA and EPCRA (Emergency Planning and Community Right-to-Know Act). To maintain currency, EDR contacts the Agency on a quarterly basis.

Date of Government Version: 04/09/2009
Date Data Arrived at EDR: 04/16/2009
Date Made Active in Reports: 05/11/2009
Number of Days to Update: 25

Source: EPA/Office of Prevention, Pesticides and Toxic Substances
Telephone: 202-566-1667
Last EDR Contact: 02/23/2015
Next Scheduled EDR Contact: 06/08/2015
Data Release Frequency: Quarterly

FTTS INSP: FIFRA/ TSCA Tracking System - FIFRA (Federal Insecticide, Fungicide, & Rodenticide Act)/TSCA (Toxic Substances Control Act)
A listing of FIFRA/TSCA Tracking System (FTTS) inspections and enforcements.

Date of Government Version: 04/09/2009
Date Data Arrived at EDR: 04/16/2009
Date Made Active in Reports: 05/11/2009
Number of Days to Update: 25

Source: EPA
Telephone: 202-566-1667
Last EDR Contact: 02/23/2015
Next Scheduled EDR Contact: 06/08/2015
Data Release Frequency: Quarterly

HIST FTTS: FIFRA/TSCA Tracking System Administrative Case Listing

A complete administrative case listing from the FIFRA/TSCA Tracking System (FTTS) for all ten EPA regions. The information was obtained from the National Compliance Database (NCDB). NCDB supports the implementation of FIFRA (Federal Insecticide, Fungicide, and Rodenticide Act) and TSCA (Toxic Substances Control Act). Some EPA regions are now closing out records. Because of that, and the fact that some EPA regions are not providing EPA Headquarters with updated records, it was decided to create a HIST FTTS database. It included records that may not be included in the newer FTTS database updates. This database is no longer updated.

Date of Government Version: 10/19/2006
Date Data Arrived at EDR: 03/01/2007
Date Made Active in Reports: 04/10/2007
Number of Days to Update: 40

Source: Environmental Protection Agency
Telephone: 202-564-2501
Last EDR Contact: 12/17/2007
Next Scheduled EDR Contact: 03/17/2008
Data Release Frequency: No Update Planned

HIST FTTS INSP: FIFRA/TSCA Tracking System Inspection & Enforcement Case Listing

A complete inspection and enforcement case listing from the FIFRA/TSCA Tracking System (FTTS) for all ten EPA regions. The information was obtained from the National Compliance Database (NCDB). NCDB supports the implementation of FIFRA (Federal Insecticide, Fungicide, and Rodenticide Act) and TSCA (Toxic Substances Control Act). Some EPA regions are now closing out records. Because of that, and the fact that some EPA regions are not providing EPA Headquarters with updated records, it was decided to create a HIST FTTS database. It included records that may not be included in the newer FTTS database updates. This database is no longer updated.

Date of Government Version: 10/19/2006
Date Data Arrived at EDR: 03/01/2007
Date Made Active in Reports: 04/10/2007
Number of Days to Update: 40

Source: Environmental Protection Agency
Telephone: 202-564-2501
Last EDR Contact: 12/17/2008
Next Scheduled EDR Contact: 03/17/2008
Data Release Frequency: No Update Planned

SSTS: Section 7 Tracking Systems

Section 7 of the Federal Insecticide, Fungicide and Rodenticide Act, as amended (92 Stat. 829) requires all registered pesticide-producing establishments to submit a report to the Environmental Protection Agency by March 1st each year. Each establishment must report the types and amounts of pesticides, active ingredients and devices being produced, and those having been produced and sold or distributed in the past year.

GOVERNMENT RECORDS SEARCHED / DATA CURRENCY TRACKING

Date of Government Version: 12/31/2009
Date Data Arrived at EDR: 12/10/2010
Date Made Active in Reports: 02/25/2011
Number of Days to Update: 77

Source: EPA
Telephone: 202-564-4203
Last EDR Contact: 01/26/2015
Next Scheduled EDR Contact: 05/11/2015
Data Release Frequency: Annually

ICIS: Integrated Compliance Information System

The Integrated Compliance Information System (ICIS) supports the information needs of the national enforcement and compliance program as well as the unique needs of the National Pollutant Discharge Elimination System (NPDES) program.

Date of Government Version: 07/31/2014
Date Data Arrived at EDR: 10/29/2014
Date Made Active in Reports: 11/06/2014
Number of Days to Update: 8

Source: Environmental Protection Agency
Telephone: 202-564-5088
Last EDR Contact: 01/09/2015
Next Scheduled EDR Contact: 04/27/2015
Data Release Frequency: Quarterly

PADS: PCB Activity Database System

PCB Activity Database. PADS Identifies generators, transporters, commercial storers and/or brokers and disposers of PCB's who are required to notify the EPA of such activities.

Date of Government Version: 07/01/2014
Date Data Arrived at EDR: 10/15/2014
Date Made Active in Reports: 11/17/2014
Number of Days to Update: 33

Source: EPA
Telephone: 202-566-0500
Last EDR Contact: 01/16/2015
Next Scheduled EDR Contact: 04/27/2015
Data Release Frequency: Annually

MLTS: Material Licensing Tracking System

MLTS is maintained by the Nuclear Regulatory Commission and contains a list of approximately 8,100 sites which possess or use radioactive materials and which are subject to NRC licensing requirements. To maintain currency, EDR contacts the Agency on a quarterly basis.

Date of Government Version: 12/29/2014
Date Data Arrived at EDR: 01/08/2015
Date Made Active in Reports: 01/29/2015
Number of Days to Update: 21

Source: Nuclear Regulatory Commission
Telephone: 301-415-7169
Last EDR Contact: 12/04/2014
Next Scheduled EDR Contact: 03/23/2015
Data Release Frequency: Quarterly

RADINFO: Radiation Information Database

The Radiation Information Database (RADINFO) contains information about facilities that are regulated by U.S. Environmental Protection Agency (EPA) regulations for radiation and radioactivity.

Date of Government Version: 10/07/2014
Date Data Arrived at EDR: 10/08/2014
Date Made Active in Reports: 10/20/2014
Number of Days to Update: 12

Source: Environmental Protection Agency
Telephone: 202-343-9775
Last EDR Contact: 01/08/2015
Next Scheduled EDR Contact: 04/20/2015
Data Release Frequency: Quarterly

FINDS: Facility Index System/Facility Registry System

Facility Index System. FINDS contains both facility information and 'pointers' to other sources that contain more detail. EDR includes the following FINDS databases in this report: PCS (Permit Compliance System), AIRS (Aerometric Information Retrieval System), DOCKET (Enforcement Docket used to manage and track information on civil judicial enforcement cases for all environmental statutes), FURS (Federal Underground Injection Control), C-DOCKET (Criminal Docket System used to track criminal enforcement actions for all environmental statutes), FFIS (Federal Facilities Information System), STATE (State Environmental Laws and Statutes), and PADS (PCB Activity Data System).

Date of Government Version: 08/16/2014
Date Data Arrived at EDR: 09/10/2014
Date Made Active in Reports: 10/20/2014
Number of Days to Update: 40

Source: EPA
Telephone: (415) 947-8000
Last EDR Contact: 12/09/2014
Next Scheduled EDR Contact: 03/23/2015
Data Release Frequency: Quarterly

GOVERNMENT RECORDS SEARCHED / DATA CURRENCY TRACKING

RAATS: RCRA Administrative Action Tracking System

RCRA Administration Action Tracking System. RAATS contains records based on enforcement actions issued under RCRA pertaining to major violators and includes administrative and civil actions brought by the EPA. For administration actions after September 30, 1995, data entry in the RAATS database was discontinued. EPA will retain a copy of the database for historical records. It was necessary to terminate RAATS because a decrease in agency resources made it impossible to continue to update the information contained in the database.

Date of Government Version: 04/17/1995
Date Data Arrived at EDR: 07/03/1995
Date Made Active in Reports: 08/07/1995
Number of Days to Update: 35

Source: EPA
Telephone: 202-564-4104
Last EDR Contact: 06/02/2008
Next Scheduled EDR Contact: 09/01/2008
Data Release Frequency: No Update Planned

RMP: Risk Management Plans

When Congress passed the Clean Air Act Amendments of 1990, it required EPA to publish regulations and guidance for chemical accident prevention at facilities using extremely hazardous substances. The Risk Management Program Rule (RMP Rule) was written to implement Section 112(r) of these amendments. The rule, which built upon existing industry codes and standards, requires companies of all sizes that use certain flammable and toxic substances to develop a Risk Management Program, which includes a(n): Hazard assessment that details the potential effects of an accidental release, an accident history of the last five years, and an evaluation of worst-case and alternative accidental releases; Prevention program that includes safety precautions and maintenance, monitoring, and employee training measures; and Emergency response program that spells out emergency health care, employee training measures and procedures for informing the public and response agencies (e.g the fire department) should an accident occur.

Date of Government Version: 08/01/2014
Date Data Arrived at EDR: 08/12/2014
Date Made Active in Reports: 11/06/2014
Number of Days to Update: 86

Source: Environmental Protection Agency
Telephone: 202-564-8600
Last EDR Contact: 01/26/2015
Next Scheduled EDR Contact: 05/11/2015
Data Release Frequency: Varies

BRS: Biennial Reporting System

The Biennial Reporting System is a national system administered by the EPA that collects data on the generation and management of hazardous waste. BRS captures detailed data from two groups: Large Quantity Generators (LQG) and Treatment, Storage, and Disposal Facilities.

Date of Government Version: 12/31/2011
Date Data Arrived at EDR: 02/26/2013
Date Made Active in Reports: 04/19/2013
Number of Days to Update: 52

Source: EPA/NTIS
Telephone: 800-424-9346
Last EDR Contact: 02/24/2015
Next Scheduled EDR Contact: 06/08/2015
Data Release Frequency: Biennially

CA BOND EXP. PLAN: Bond Expenditure Plan

Department of Health Services developed a site-specific expenditure plan as the basis for an appropriation of Hazardous Substance Cleanup Bond Act funds. It is not updated.

Date of Government Version: 01/01/1989
Date Data Arrived at EDR: 07/27/1994
Date Made Active in Reports: 08/02/1994
Number of Days to Update: 6

Source: Department of Health Services
Telephone: 916-255-2118
Last EDR Contact: 05/31/1994
Next Scheduled EDR Contact: N/A
Data Release Frequency: No Update Planned

UIC: UIC Listing

A listing of wells identified as underground injection wells, in the California Oil and Gas Wells database.

Date of Government Version: 11/19/2014
Date Data Arrived at EDR: 12/15/2014
Date Made Active in Reports: 01/29/2015
Number of Days to Update: 45

Source: Department of Conservation
Telephone: 916-445-2408
Last EDR Contact: 12/15/2014
Next Scheduled EDR Contact: 03/30/2015
Data Release Frequency: Varies

GOVERNMENT RECORDS SEARCHED / DATA CURRENCY TRACKING

NPDES: NPDES Permits Listing

A listing of NPDES permits, including stormwater.

Date of Government Version: 11/17/2014	Source: State Water Resources Control Board
Date Data Arrived at EDR: 11/19/2014	Telephone: 916-445-9379
Date Made Active in Reports: 12/29/2014	Last EDR Contact: 02/17/2015
Number of Days to Update: 40	Next Scheduled EDR Contact: 06/01/2015
	Data Release Frequency: Quarterly

CORTESE: "Cortese" Hazardous Waste & Substances Sites List

The sites for the list are designated by the State Water Resource Control Board (LUST), the Integrated Waste Board (SWF/LS), and the Department of Toxic Substances Control (Cal-Sites).

Date of Government Version: 12/29/2014	Source: CAL EPA/Office of Emergency Information
Date Data Arrived at EDR: 12/29/2014	Telephone: 916-323-3400
Date Made Active in Reports: 02/03/2015	Last EDR Contact: 12/29/2014
Number of Days to Update: 36	Next Scheduled EDR Contact: 04/13/2015
	Data Release Frequency: Quarterly

HIST CORTESE: Hazardous Waste & Substance Site List

The sites for the list are designated by the State Water Resource Control Board [LUST], the Integrated Waste Board [SWF/LS], and the Department of Toxic Substances Control [CALSITES]. This listing is no longer updated by the state agency.

Date of Government Version: 04/01/2001	Source: Department of Toxic Substances Control
Date Data Arrived at EDR: 01/22/2009	Telephone: 916-323-3400
Date Made Active in Reports: 04/08/2009	Last EDR Contact: 01/22/2009
Number of Days to Update: 76	Next Scheduled EDR Contact: N/A
	Data Release Frequency: No Update Planned

NOTIFY 65: Proposition 65 Records

Listings of all Proposition 65 incidents reported to counties by the State Water Resources Control Board and the Regional Water Quality Control Board. This database is no longer updated by the reporting agency.

Date of Government Version: 10/21/1993	Source: State Water Resources Control Board
Date Data Arrived at EDR: 11/01/1993	Telephone: 916-445-3846
Date Made Active in Reports: 11/19/1993	Last EDR Contact: 12/18/2014
Number of Days to Update: 18	Next Scheduled EDR Contact: 04/06/2015
	Data Release Frequency: No Update Planned

DRYCLEANERS: Cleaner Facilities

A list of drycleaner related facilities that have EPA ID numbers. These are facilities with certain SIC codes: power laundries, family and commercial; garment pressing and cleaner's agents; linen supply; coin-operated laundries and cleaning; drycleaning plants, except rugs; carpet and upholster cleaning; industrial launderers; laundry and garment services.

Date of Government Version: 06/28/2014	Source: Department of Toxic Substance Control
Date Data Arrived at EDR: 07/03/2014	Telephone: 916-327-4498
Date Made Active in Reports: 08/21/2014	Last EDR Contact: 02/16/2015
Number of Days to Update: 49	Next Scheduled EDR Contact: 03/23/2015
	Data Release Frequency: Annually

WIP: Well Investigation Program Case List

Well Investigation Program case in the San Gabriel and San Fernando Valley area.

Date of Government Version: 07/03/2009	Source: Los Angeles Water Quality Control Board
Date Data Arrived at EDR: 07/21/2009	Telephone: 213-576-6726
Date Made Active in Reports: 08/03/2009	Last EDR Contact: 12/23/2014
Number of Days to Update: 13	Next Scheduled EDR Contact: 04/13/2015
	Data Release Frequency: Varies

GOVERNMENT RECORDS SEARCHED / DATA CURRENCY TRACKING

ENF: Enforcement Action Listing

A listing of Water Board Enforcement Actions. Formal is everything except Oral/Verbal Communication, Notice of Violation, Expedited Payment Letter, and Staff Enforcement Letter.

Date of Government Version: 11/10/2014
Date Data Arrived at EDR: 11/12/2014
Date Made Active in Reports: 12/12/2014
Number of Days to Update: 30

Source: State Water Resources Control Board
Telephone: 916-445-9379
Last EDR Contact: 01/26/2015
Next Scheduled EDR Contact: 05/11/2015
Data Release Frequency: Varies

HAZNET: Facility and Manifest Data

Facility and Manifest Data. The data is extracted from the copies of hazardous waste manifests received each year by the DTSC. The annual volume of manifests is typically 700,000 - 1,000,000 annually, representing approximately 350,000 - 500,000 shipments. Data are from the manifests submitted without correction, and therefore many contain some invalid values for data elements such as generator ID, TSD ID, waste category, and disposal method. This database begins with calendar year 1993.

Date of Government Version: 12/31/2013
Date Data Arrived at EDR: 10/15/2014
Date Made Active in Reports: 11/19/2014
Number of Days to Update: 35

Source: California Environmental Protection Agency
Telephone: 916-255-1136
Last EDR Contact: 01/16/2015
Next Scheduled EDR Contact: 04/27/2015
Data Release Frequency: Annually

EMI: Emissions Inventory Data

Toxics and criteria pollutant emissions data collected by the ARB and local air pollution agencies.

Date of Government Version: 12/31/2012
Date Data Arrived at EDR: 03/25/2014
Date Made Active in Reports: 04/28/2014
Number of Days to Update: 34

Source: California Air Resources Board
Telephone: 916-322-2990
Last EDR Contact: 12/24/2014
Next Scheduled EDR Contact: 04/06/2015
Data Release Frequency: Varies

INDIAN RESERV: Indian Reservations

This map layer portrays Indian administered lands of the United States that have any area equal to or greater than 640 acres.

Date of Government Version: 12/31/2005
Date Data Arrived at EDR: 12/08/2006
Date Made Active in Reports: 01/11/2007
Number of Days to Update: 34

Source: USGS
Telephone: 202-208-3710
Last EDR Contact: 01/15/2015
Next Scheduled EDR Contact: 04/27/2015
Data Release Frequency: Semi-Annually

SCRD DRYCLEANERS: State Coalition for Remediation of Drycleaners Listing

The State Coalition for Remediation of Drycleaners was established in 1998, with support from the U.S. EPA Office of Superfund Remediation and Technology Innovation. It is comprised of representatives of states with established drycleaner remediation programs. Currently the member states are Alabama, Connecticut, Florida, Illinois, Kansas, Minnesota, Missouri, North Carolina, Oregon, South Carolina, Tennessee, Texas, and Wisconsin.

Date of Government Version: 03/07/2011
Date Data Arrived at EDR: 03/09/2011
Date Made Active in Reports: 05/02/2011
Number of Days to Update: 54

Source: Environmental Protection Agency
Telephone: 615-532-8599
Last EDR Contact: 02/18/2015
Next Scheduled EDR Contact: 06/01/2015
Data Release Frequency: Varies

US AIRS MINOR: Air Facility System Data

A listing of minor source facilities.

Date of Government Version: 10/16/2014
Date Data Arrived at EDR: 10/31/2014
Date Made Active in Reports: 11/17/2014
Number of Days to Update: 17

Source: EPA
Telephone: 202-564-2496
Last EDR Contact: 02/06/2015
Next Scheduled EDR Contact: 04/13/2015
Data Release Frequency: Annually

GOVERNMENT RECORDS SEARCHED / DATA CURRENCY TRACKING

US FIN ASSUR: Financial Assurance Information

All owners and operators of facilities that treat, store, or dispose of hazardous waste are required to provide proof that they will have sufficient funds to pay for the clean up, closure, and post-closure care of their facilities.

Date of Government Version: 11/19/2014	Source: Environmental Protection Agency
Date Data Arrived at EDR: 11/21/2014	Telephone: 202-566-1917
Date Made Active in Reports: 01/29/2015	Last EDR Contact: 02/16/2015
Number of Days to Update: 69	Next Scheduled EDR Contact: 06/01/2015
	Data Release Frequency: Quarterly

COAL ASH EPA: Coal Combustion Residues Surface Impoundments List

A listing of coal combustion residues surface impoundments with high hazard potential ratings.

Date of Government Version: 07/01/2014	Source: Environmental Protection Agency
Date Data Arrived at EDR: 09/10/2014	Telephone: N/A
Date Made Active in Reports: 10/20/2014	Last EDR Contact: 12/12/2014
Number of Days to Update: 40	Next Scheduled EDR Contact: 03/23/2015
	Data Release Frequency: Varies

COAL ASH DOE: Sleam-Electric Plan Operation Data

A listing of power plants that store ash in surface ponds.

Date of Government Version: 12/31/2005	Source: Department of Energy
Date Data Arrived at EDR: 08/07/2009	Telephone: 202-586-8719
Date Made Active in Reports: 10/22/2009	Last EDR Contact: 01/15/2015
Number of Days to Update: 76	Next Scheduled EDR Contact: 04/27/2015
	Data Release Frequency: Varies

HWT: Registered Hazardous Waste Transporter Database

A listing of hazardous waste transporters. In California, unless specifically exempted, it is unlawful for any person to transport hazardous wastes unless the person holds a valid registration issued by DTSC. A hazardous waste transporter registration is valid for one year and is assigned a unique registration number.

Date of Government Version: 01/12/2015	Source: Department of Toxic Substances Control
Date Data Arrived at EDR: 01/13/2015	Telephone: 916-440-7145
Date Made Active in Reports: 02/03/2015	Last EDR Contact: 01/13/2015
Number of Days to Update: 21	Next Scheduled EDR Contact: 04/27/2015
	Data Release Frequency: Quarterly

HWP: EnviroStor Permitted Facilities Listing

Detailed information on permitted hazardous waste facilities and corrective action ("cleanups") tracked in EnviroStor.

Date of Government Version: 11/24/2014	Source: Department of Toxic Substances Control
Date Data Arrived at EDR: 11/25/2014	Telephone: 916-323-3400
Date Made Active in Reports: 12/30/2014	Last EDR Contact: 02/24/2015
Number of Days to Update: 35	Next Scheduled EDR Contact: 06/08/2015
	Data Release Frequency: Quarterly

PCB TRANSFORMER: PCB Transformer Registration Database

The database of PCB transformer registrations that includes all PCB registration submittals.

Date of Government Version: 02/01/2011	Source: Environmental Protection Agency
Date Data Arrived at EDR: 10/19/2011	Telephone: 202-566-0517
Date Made Active in Reports: 01/10/2012	Last EDR Contact: 01/30/2015
Number of Days to Update: 83	Next Scheduled EDR Contact: 05/11/2015
	Data Release Frequency: Varies

Financial Assurance 2: Financial Assurance Information Listing

A listing of financial assurance information for solid waste facilities. Financial assurance is intended to ensure that resources are available to pay for the cost of closure, post-closure care, and corrective measures if the owner or operator of a regulated facility is unable or unwilling to pay.

GOVERNMENT RECORDS SEARCHED / DATA CURRENCY TRACKING

Date of Government Version: 11/17/2014
Date Data Arrived at EDR: 11/18/2014
Date Made Active in Reports: 12/29/2014
Number of Days to Update: 41

Source: California Integrated Waste Management Board
Telephone: 916-341-6066
Last EDR Contact: 02/16/2015
Next Scheduled EDR Contact: 06/01/2015
Data Release Frequency: Varies

Financial Assurance 1: Financial Assurance Information Listing

Financial Assurance information

Date of Government Version: 10/28/2014
Date Data Arrived at EDR: 10/30/2014
Date Made Active in Reports: 12/10/2014
Number of Days to Update: 41

Source: Department of Toxic Substances Control
Telephone: 916-255-3628
Last EDR Contact: 01/26/2015
Next Scheduled EDR Contact: 05/11/2015
Data Release Frequency: Varies

PROC: Certified Processors Database

A listing of certified processors.

Date of Government Version: 12/15/2014
Date Data Arrived at EDR: 12/15/2014
Date Made Active in Reports: 01/26/2015
Number of Days to Update: 42

Source: Department of Conservation
Telephone: 916-323-3836
Last EDR Contact: 12/15/2014
Next Scheduled EDR Contact: 03/30/2015
Data Release Frequency: Quarterly

EPA WATCH LIST: EPA WATCH LIST

EPA maintains a "Watch List" to facilitate dialogue between EPA, state and local environmental agencies on enforcement matters relating to facilities with alleged violations identified as either significant or high priority. Being on the Watch List does not mean that the facility has actually violated the law only that an investigation by EPA or a state or local environmental agency has led those organizations to allege that an unproven violation has in fact occurred. Being on the Watch List does not represent a higher level of concern regarding the alleged violations that were detected, but instead indicates cases requiring additional dialogue between EPA, state and local agencies - primarily because of the length of time the alleged violation has gone unaddressed or unresolved.

Date of Government Version: 08/30/2013
Date Data Arrived at EDR: 03/21/2014
Date Made Active in Reports: 06/17/2014
Number of Days to Update: 88

Source: Environmental Protection Agency
Telephone: 617-520-3000
Last EDR Contact: 02/09/2015
Next Scheduled EDR Contact: 05/25/2015
Data Release Frequency: Quarterly

LEAD SMELTER 1: Lead Smelter Sites

A listing of former lead smelter site locations.

Date of Government Version: 11/25/2014
Date Data Arrived at EDR: 11/26/2014
Date Made Active in Reports: 01/29/2015
Number of Days to Update: 64

Source: Environmental Protection Agency
Telephone: 703-603-8787
Last EDR Contact: 01/05/2015
Next Scheduled EDR Contact: 04/20/2015
Data Release Frequency: Varies

LEAD SMELTER 2: Lead Smelter Sites

A list of several hundred sites in the U.S. where secondary lead smelting was done from 1931 and 1964. These sites may pose a threat to public health through ingestion or inhalation of contaminated soil or dust

Date of Government Version: 04/05/2001
Date Data Arrived at EDR: 10/27/2010
Date Made Active in Reports: 12/02/2010
Number of Days to Update: 36

Source: American Journal of Public Health
Telephone: 703-305-6451
Last EDR Contact: 12/02/2009
Next Scheduled EDR Contact: N/A
Data Release Frequency: No Update Planned

PRP: Potentially Responsible Parties

A listing of verified Potentially Responsible Parties

GOVERNMENT RECORDS SEARCHED / DATA CURRENCY TRACKING

Date of Government Version: 10/25/2013
Date Data Arrived at EDR: 10/17/2014
Date Made Active in Reports: 10/20/2014
Number of Days to Update: 3

Source: EPA
Telephone: 202-564-6023
Last EDR Contact: 02/13/2015
Next Scheduled EDR Contact: 05/25/2015
Data Release Frequency: Quarterly

2020 COR ACTION: 2020 Corrective Action Program List

The EPA has set ambitious goals for the RCRA Corrective Action program by creating the 2020 Corrective Action Universe. This RCRA cleanup baseline includes facilities expected to need corrective action. The 2020 universe contains a wide variety of sites. Some properties are heavily contaminated while others were contaminated but have since been cleaned up. Still others have not been fully investigated yet, and may require little or no remediation. Inclusion in the 2020 Universe does not necessarily imply failure on the part of a facility to meet its RCRA obligations.

Date of Government Version: 11/11/2011
Date Data Arrived at EDR: 05/18/2012
Date Made Active in Reports: 05/25/2012
Number of Days to Update: 7

Source: Environmental Protection Agency
Telephone: 703-308-4044
Last EDR Contact: 02/13/2015
Next Scheduled EDR Contact: 05/25/2015
Data Release Frequency: Varies

WDS: Waste Discharge System

Sites which have been issued waste discharge requirements.

Date of Government Version: 06/19/2007
Date Data Arrived at EDR: 06/20/2007
Date Made Active in Reports: 06/29/2007
Number of Days to Update: 9

Source: State Water Resources Control Board
Telephone: 916-341-5227
Last EDR Contact: 02/23/2015
Next Scheduled EDR Contact: 06/08/2015
Data Release Frequency: Quarterly

FEDLAND: Federal and Indian Lands

Federally and Indian administrated lands of the United States. Lands included are administrated by: Army Corps of Engineers, Bureau of Reclamation, National Wild and Scenic River, National Wildlife Refuge, Public Domain Land, Wilderness, Wilderness Study Area, Wildlife Management Area, Bureau of Indian Affairs, Bureau of Land Management, Department of Justice, Forest Service, Fish and Wildlife Service, National Park Service.

Date of Government Version: 12/31/2005
Date Data Arrived at EDR: 02/06/2006
Date Made Active in Reports: 01/11/2007
Number of Days to Update: 339

Source: U.S. Geological Survey
Telephone: 888-275-8747
Last EDR Contact: 01/15/2015
Next Scheduled EDR Contact: 04/27/2015
Data Release Frequency: N/A

MWMP: Medical Waste Management Program Listing

The Medical Waste Management Program (MWMP) ensures the proper handling and disposal of medical waste by permitting and inspecting medical waste Offsite Treatment Facilities (PDF) and Transfer Stations (PDF) throughout the state. MWMP also oversees all Medical Waste Transporters.

Date of Government Version: 11/13/2014
Date Data Arrived at EDR: 12/09/2014
Date Made Active in Reports: 01/26/2015
Number of Days to Update: 48

Source: Department of Public Health
Telephone: 916-558-1784
Last EDR Contact: 12/09/2014
Next Scheduled EDR Contact: 03/23/2015
Data Release Frequency: Varies

US AIRS (AFS): Aerometric Information Retrieval System Facility Subsystem (AFS)

The database is a sub-system of Aerometric Information Retrieval System (AIRS). AFS contains compliance data on air pollution point sources regulated by the U.S. EPA and/or state and local air regulatory agencies. This information comes from source reports by various stationary sources of air pollution, such as electric power plants, steel mills, factories, and universities, and provides information about the air pollutants they produce. Action, air program, air program pollutant, and general level plant data. It is used to track emissions and compliance data from industrial plants.

GOVERNMENT RECORDS SEARCHED / DATA CURRENCY TRACKING

Date of Government Version: 10/16/2014
Date Data Arrived at EDR: 10/31/2014
Date Made Active in Reports: 11/17/2014
Number of Days to Update: 17

Source: EPA
Telephone: 202-564-2496
Last EDR Contact: 02/06/2015
Next Scheduled EDR Contact: 04/13/2015
Data Release Frequency: Annually

EDR HIGH RISK HISTORICAL RECORDS

EDR Exclusive Records

EDR MGP: EDR Proprietary Manufactured Gas Plants

The EDR Proprietary Manufactured Gas Plant Database includes records of coal gas plants (manufactured gas plants) compiled by EDR's researchers. Manufactured gas sites were used in the United States from the 1800's to 1950's to produce a gas that could be distributed and used as fuel. These plants used whale oil, rosin, coal, or a mixture of coal, oil, and water that also produced a significant amount of waste. Many of the byproducts of the gas production, such as coal tar (oily waste containing volatile and non-volatile chemicals), sludges, oils and other compounds are potentially hazardous to human health and the environment. The byproduct from this process was frequently disposed of directly at the plant site and can remain or spread slowly, serving as a continuous source of soil and groundwater contamination.

Date of Government Version: N/A
Date Data Arrived at EDR: N/A
Date Made Active in Reports: N/A
Number of Days to Update: N/A

Source: EDR, Inc.
Telephone: N/A
Last EDR Contact: N/A
Next Scheduled EDR Contact: N/A
Data Release Frequency: No Update Planned

EDR US Hist Auto Stat: EDR Exclusive Historic Gas Stations

EDR has searched selected national collections of business directories and has collected listings of potential gas station/filling station/service station sites that were available to EDR researchers. EDR's review was limited to those categories of sources that might, in EDR's opinion, include gas station/filling station/service station establishments. The categories reviewed included, but were not limited to gas, gas station, gasoline station, filling station, auto, automobile repair, auto service station, service station, etc. This database falls within a category of information EDR classifies as "High Risk Historical Records", or HRHR. EDR's HRHR effort presents unique and sometimes proprietary data about past sites and operations that typically create environmental concerns, but may not show up in current government records searches.

Date of Government Version: N/A
Date Data Arrived at EDR: N/A
Date Made Active in Reports: N/A
Number of Days to Update: N/A

Source: EDR, Inc.
Telephone: N/A
Last EDR Contact: N/A
Next Scheduled EDR Contact: N/A
Data Release Frequency: Varies

EDR US Hist Cleaners: EDR Exclusive Historic Dry Cleaners

EDR has searched selected national collections of business directories and has collected listings of potential dry cleaner sites that were available to EDR researchers. EDR's review was limited to those categories of sources that might, in EDR's opinion, include dry cleaning establishments. The categories reviewed included, but were not limited to dry cleaners, cleaners, laundry, laundromat, cleaning/laundry, wash & dry etc. This database falls within a category of information EDR classifies as "High Risk Historical Records", or HRHR. EDR's HRHR effort presents unique and sometimes proprietary data about past sites and operations that typically create environmental concerns, but may not show up in current government records searches.

Date of Government Version: N/A
Date Data Arrived at EDR: N/A
Date Made Active in Reports: N/A
Number of Days to Update: N/A

Source: EDR, Inc.
Telephone: N/A
Last EDR Contact: N/A
Next Scheduled EDR Contact: N/A
Data Release Frequency: Varies

EDR RECOVERED GOVERNMENT ARCHIVES

Exclusive Recovered Govt. Archives

GOVERNMENT RECORDS SEARCHED / DATA CURRENCY TRACKING

RGA LF: Recovered Government Archive Solid Waste Facilities List

The EDR Recovered Government Archive Landfill database provides a list of landfills derived from historical databases and includes many records that no longer appear in current government lists. Compiled from Records formerly available from the Department of Resources Recycling and Recovery in California.

Date of Government Version: N/A

Source: Department of Resources Recycling and Recovery

Date Data Arrived at EDR: 07/01/2013

Telephone: N/A

Date Made Active in Reports: 01/13/2014

Last EDR Contact: 06/01/2012

Number of Days to Update: 196

Next Scheduled EDR Contact: N/A

Data Release Frequency: Varies

RGA LUST: Recovered Government Archive Leaking Underground Storage Tank

The EDR Recovered Government Archive Leaking Underground Storage Tank database provides a list of LUST incidents derived from historical databases and includes many records that no longer appear in current government lists. Compiled from Records formerly available from the State Water Resources Control Board in California.

Date of Government Version: N/A

Source: State Water Resources Control Board

Date Data Arrived at EDR: 07/01/2013

Telephone: N/A

Date Made Active in Reports: 12/30/2013

Last EDR Contact: 06/01/2012

Number of Days to Update: 182

Next Scheduled EDR Contact: N/A

Data Release Frequency: Varies

COUNTY RECORDS

ALAMEDA COUNTY:

Contaminated Sites

A listing of contaminated sites overseen by the Toxic Release Program (oil and groundwater contamination from chemical releases and spills) and the Leaking Underground Storage Tank Program (soil and ground water contamination from leaking petroleum USTs).

Date of Government Version: 10/21/2014

Source: Alameda County Environmental Health Services

Date Data Arrived at EDR: 11/07/2014

Telephone: 510-567-6700

Date Made Active in Reports: 12/12/2014

Last EDR Contact: 12/29/2014

Number of Days to Update: 35

Next Scheduled EDR Contact: 04/13/2015

Data Release Frequency: Semi-Annually

Underground Tanks

Underground storage tank sites located in Alameda county.

Date of Government Version: 10/21/2014

Source: Alameda County Environmental Health Services

Date Data Arrived at EDR: 11/07/2014

Telephone: 510-567-6700

Date Made Active in Reports: 12/15/2014

Last EDR Contact: 12/29/2014

Number of Days to Update: 38

Next Scheduled EDR Contact: 04/13/2015

Data Release Frequency: Semi-Annually

AMADOR COUNTY:

CUPA Facility List

Cupa Facility List

Date of Government Version: 12/08/2014

Source: Amador County Environmental Health

Date Data Arrived at EDR: 12/11/2014

Telephone: 209-223-6439

Date Made Active in Reports: 01/23/2015

Last EDR Contact: 12/05/2014

Number of Days to Update: 43

Next Scheduled EDR Contact: 03/23/2015

Data Release Frequency: Varies

BUTTE COUNTY:

GOVERNMENT RECORDS SEARCHED / DATA CURRENCY TRACKING

CUPA Facility Listing

Cupa facility list.

Date of Government Version: 11/20/2014

Date Data Arrived at EDR: 11/24/2014

Date Made Active in Reports: 01/07/2015

Number of Days to Update: 44

Source: Public Health Department

Telephone: 530-538-7149

Last EDR Contact: 02/09/2015

Next Scheduled EDR Contact: 04/27/2015

Data Release Frequency: No Update Planned

CALVERAS COUNTY:

CUPA Facility Listing

Cupa Facility Listing

Date of Government Version: 10/06/2014

Date Data Arrived at EDR: 10/07/2014

Date Made Active in Reports: 11/19/2014

Number of Days to Update: 43

Source: Calveras County Environmental Health

Telephone: 209-754-6399

Last EDR Contact: 01/12/2015

Next Scheduled EDR Contact: 04/13/2015

Data Release Frequency: Quarterly

COLUSA COUNTY:

CUPA Facility List

Cupa facility list.

Date of Government Version: 06/11/2014

Date Data Arrived at EDR: 06/13/2014

Date Made Active in Reports: 07/07/2014

Number of Days to Update: 24

Source: Health & Human Services

Telephone: 530-458-0396

Last EDR Contact: 02/09/2015

Next Scheduled EDR Contact: 05/25/2015

Data Release Frequency: Varies

CONTRA COSTA COUNTY:

Site List

List includes sites from the underground tank, hazardous waste generator and business plan/2185 programs.

Date of Government Version: 11/17/2014

Date Data Arrived at EDR: 11/19/2014

Date Made Active in Reports: 01/06/2015

Number of Days to Update: 48

Source: Contra Costa Health Services Department

Telephone: 925-646-2286

Last EDR Contact: 02/02/2015

Next Scheduled EDR Contact: 05/18/2015

Data Release Frequency: Semi-Annually

DEL NORTE COUNTY:

CUPA Facility List

Cupa Facility list

Date of Government Version: 11/03/2014

Date Data Arrived at EDR: 11/04/2014

Date Made Active in Reports: 12/12/2014

Number of Days to Update: 38

Source: Del Norte County Environmental Health Division

Telephone: 707-465-0426

Last EDR Contact: 02/16/2015

Next Scheduled EDR Contact: 05/18/2015

Data Release Frequency: Varies

EL DORADO COUNTY:

GOVERNMENT RECORDS SEARCHED / DATA CURRENCY TRACKING

CUPA Facility List CUPA facility list.

Date of Government Version: 11/19/2014
Date Data Arrived at EDR: 11/21/2014
Date Made Active in Reports: 12/29/2014
Number of Days to Update: 38

Source: El Dorado County Environmental Management Department
Telephone: 530-621-6623
Last EDR Contact: 02/02/2015
Next Scheduled EDR Contact: 05/18/2015
Data Release Frequency: Varies

FRESNO COUNTY:

CUPA Resources List

Certified Unified Program Agency. CUPA's are responsible for implementing a unified hazardous materials and hazardous waste management regulatory program. The agency provides oversight of businesses that deal with hazardous materials, operate underground storage tanks or aboveground storage tanks.

Date of Government Version: 12/31/2014
Date Data Arrived at EDR: 01/16/2015
Date Made Active in Reports: 02/05/2015
Number of Days to Update: 20

Source: Dept. of Community Health
Telephone: 559-445-3271
Last EDR Contact: 01/05/2015
Next Scheduled EDR Contact: 04/20/2015
Data Release Frequency: Semi-Annually

HUMBOLDT COUNTY:

CUPA Facility List CUPA facility list.

Date of Government Version: 12/11/2014
Date Data Arrived at EDR: 12/15/2014
Date Made Active in Reports: 01/23/2015
Number of Days to Update: 39

Source: Humboldt County Environmental Health
Telephone: N/A
Last EDR Contact: 02/23/2015
Next Scheduled EDR Contact: 06/08/2015
Data Release Frequency: Varies

IMPERIAL COUNTY:

CUPA Facility List Cupa facility list.

Date of Government Version: 11/03/2014
Date Data Arrived at EDR: 11/04/2014
Date Made Active in Reports: 12/12/2014
Number of Days to Update: 38

Source: San Diego Border Field Office
Telephone: 760-339-2777
Last EDR Contact: 02/09/2015
Next Scheduled EDR Contact: 05/11/2015
Data Release Frequency: Varies

INYO COUNTY:

CUPA Facility List Cupa facility list.

Date of Government Version: 09/10/2013
Date Data Arrived at EDR: 09/11/2013
Date Made Active in Reports: 10/14/2013
Number of Days to Update: 33

Source: Inyo County Environmental Health Services
Telephone: 760-878-0238
Last EDR Contact: 02/23/2015
Next Scheduled EDR Contact: 06/08/2015
Data Release Frequency: Varies

KERN COUNTY:

GOVERNMENT RECORDS SEARCHED / DATA CURRENCY TRACKING

Underground Storage Tank Sites & Tank Listing Kern County Sites and Tanks Listing.

Date of Government Version: 07/22/2014
Date Data Arrived at EDR: 11/12/2014
Date Made Active in Reports: 12/19/2014
Number of Days to Update: 37

Source: Kern County Environment Health Services Department
Telephone: 661-862-8700
Last EDR Contact: 02/23/2015
Next Scheduled EDR Contact: 05/25/2015
Data Release Frequency: Quarterly

KINGS COUNTY:

CUPA Facility List

A listing of sites included in the county's Certified Unified Program Agency database. California's Secretary for Environmental Protection established the unified hazardous materials and hazardous waste regulatory program as required by chapter 6.11 of the California Health and Safety Code. The Unified Program consolidates the administration, permits, inspections, and enforcement activities.

Date of Government Version: 11/21/2014
Date Data Arrived at EDR: 11/25/2014
Date Made Active in Reports: 12/30/2014
Number of Days to Update: 35

Source: Kings County Department of Public Health
Telephone: 559-584-1411
Last EDR Contact: 02/23/2015
Next Scheduled EDR Contact: 06/08/2015
Data Release Frequency: Varies

LAKE COUNTY:

CUPA Facility List

Cupa facility list

Date of Government Version: 01/20/2015
Date Data Arrived at EDR: 01/21/2015
Date Made Active in Reports: 02/05/2015
Number of Days to Update: 15

Source: Lake County Environmental Health
Telephone: 707-263-1164
Last EDR Contact: 01/19/2015
Next Scheduled EDR Contact: 05/04/2015
Data Release Frequency: Varies

LOS ANGELES COUNTY:

San Gabriel Valley Areas of Concern

San Gabriel Valley areas where VOC contamination is at or above the MCL as designated by region 9 EPA office.

Date of Government Version: 03/30/2009
Date Data Arrived at EDR: 03/31/2009
Date Made Active in Reports: 10/23/2009
Number of Days to Update: 206

Source: EPA Region 9
Telephone: 415-972-3178
Last EDR Contact: 12/18/2014
Next Scheduled EDR Contact: 04/06/2015
Data Release Frequency: No Update Planned

HMS: Street Number List

Industrial Waste and Underground Storage Tank Sites.

Date of Government Version: 03/31/2014
Date Data Arrived at EDR: 06/06/2014
Date Made Active in Reports: 07/17/2014
Number of Days to Update: 41

Source: Department of Public Works
Telephone: 626-458-3517
Last EDR Contact: 01/12/2015
Next Scheduled EDR Contact: 04/27/2015
Data Release Frequency: Semi-Annually

List of Solid Waste Facilities

Solid Waste Facilities in Los Angeles County.

GOVERNMENT RECORDS SEARCHED / DATA CURRENCY TRACKING

Date of Government Version: 01/19/2015
Date Data Arrived at EDR: 01/20/2015
Date Made Active in Reports: 02/05/2015
Number of Days to Update: 16

Source: La County Department of Public Works
Telephone: 818-458-5185
Last EDR Contact: 01/20/2015
Next Scheduled EDR Contact: 05/04/2015
Data Release Frequency: Varies

City of Los Angeles Landfills

Landfills owned and maintained by the City of Los Angeles.

Date of Government Version: 03/05/2009
Date Data Arrived at EDR: 03/10/2009
Date Made Active in Reports: 04/08/2009
Number of Days to Update: 29

Source: Engineering & Construction Division
Telephone: 213-473-7869
Last EDR Contact: 01/19/2015
Next Scheduled EDR Contact: 05/04/2015
Data Release Frequency: Varies

Site Mitigation List

Industrial sites that have had some sort of spill or complaint.

Date of Government Version: 01/07/2014
Date Data Arrived at EDR: 02/25/2014
Date Made Active in Reports: 03/25/2014
Number of Days to Update: 28

Source: Community Health Services
Telephone: 323-890-7806
Last EDR Contact: 01/19/2015
Next Scheduled EDR Contact: 05/04/2015
Data Release Frequency: Annually

City of El Segundo Underground Storage Tank

Underground storage tank sites located in El Segundo city.

Date of Government Version: 10/20/2014
Date Data Arrived at EDR: 10/22/2014
Date Made Active in Reports: 12/15/2014
Number of Days to Update: 54

Source: City of El Segundo Fire Department
Telephone: 310-524-2236
Last EDR Contact: 02/16/2015
Next Scheduled EDR Contact: 05/04/2015
Data Release Frequency: Semi-Annually

City of Long Beach Underground Storage Tank

Underground storage tank sites located in the city of Long Beach.

Date of Government Version: 12/01/2014
Date Data Arrived at EDR: 12/11/2014
Date Made Active in Reports: 01/27/2015
Number of Days to Update: 47

Source: City of Long Beach Fire Department
Telephone: 562-570-2563
Last EDR Contact: 01/26/2015
Next Scheduled EDR Contact: 05/11/2015
Data Release Frequency: Annually

City of Torrance Underground Storage Tank

Underground storage tank sites located in the city of Torrance.

Date of Government Version: 01/08/2015
Date Data Arrived at EDR: 01/15/2015
Date Made Active in Reports: 01/27/2015
Number of Days to Update: 12

Source: City of Torrance Fire Department
Telephone: 310-618-2973
Last EDR Contact: 01/12/2015
Next Scheduled EDR Contact: 04/27/2015
Data Release Frequency: Semi-Annually

MADERA COUNTY:

CUPA Facility List

A listing of sites included in the county's Certified Unified Program Agency database. California's Secretary for Environmental Protection established the unified hazardous materials and hazardous waste regulatory program as required by chapter 6.11 of the California Health and Safety Code. The Unified Program consolidates the administration, permits, inspections, and enforcement activities.

GOVERNMENT RECORDS SEARCHED / DATA CURRENCY TRACKING

Date of Government Version: 10/02/2014
Date Data Arrived at EDR: 10/03/2014
Date Made Active in Reports: 11/20/2014
Number of Days to Update: 48

Source: Madera County Environmental Health
Telephone: 559-675-7823
Last EDR Contact: 02/23/2015
Next Scheduled EDR Contact: 06/08/2015
Data Release Frequency: Varies

MARIN COUNTY:

Underground Storage Tank Sites

Currently permitted USTs in Marin County.

Date of Government Version: 10/08/2014
Date Data Arrived at EDR: 10/22/2014
Date Made Active in Reports: 12/15/2014
Number of Days to Update: 54

Source: Public Works Department Waste Management
Telephone: 415-499-6647
Last EDR Contact: 01/05/2015
Next Scheduled EDR Contact: 04/20/2015
Data Release Frequency: Semi-Annually

MERCED COUNTY:

CUPA Facility List

CUPA facility list.

Date of Government Version: 11/25/2014
Date Data Arrived at EDR: 11/26/2014
Date Made Active in Reports: 12/29/2014
Number of Days to Update: 33

Source: Merced County Environmental Health
Telephone: 209-381-1094
Last EDR Contact: 02/23/2015
Next Scheduled EDR Contact: 06/08/2015
Data Release Frequency: Varies

MONO COUNTY:

CUPA Facility List

CUPA Facility List

Date of Government Version: 12/01/2014
Date Data Arrived at EDR: 12/05/2014
Date Made Active in Reports: 01/23/2015
Number of Days to Update: 49

Source: Mono County Health Department
Telephone: 760-932-5580
Last EDR Contact: 11/26/2014
Next Scheduled EDR Contact: 03/16/2015
Data Release Frequency: Varies

MONTEREY COUNTY:

CUPA Facility Listing

CUPA Program listing from the Environmental Health Division.

Date of Government Version: 12/18/2014
Date Data Arrived at EDR: 12/19/2014
Date Made Active in Reports: 01/23/2015
Number of Days to Update: 35

Source: Monterey County Health Department
Telephone: 831-796-1297
Last EDR Contact: 02/23/2015
Next Scheduled EDR Contact: 06/08/2015
Data Release Frequency: Varies

NAPA COUNTY:

Sites With Reported Contamination

A listing of leaking underground storage tank sites located in Napa county.

GOVERNMENT RECORDS SEARCHED / DATA CURRENCY TRACKING

Date of Government Version: 12/05/2011
Date Data Arrived at EDR: 12/06/2011
Date Made Active in Reports: 02/07/2012
Number of Days to Update: 63

Source: Napa County Department of Environmental Management
Telephone: 707-253-4269
Last EDR Contact: 11/25/2014
Next Scheduled EDR Contact: 03/16/2015
Data Release Frequency: No Update Planned

Closed and Operating Underground Storage Tank Sites

Underground storage tank sites located in Napa county.

Date of Government Version: 01/15/2008
Date Data Arrived at EDR: 01/16/2008
Date Made Active in Reports: 02/08/2008
Number of Days to Update: 23

Source: Napa County Department of Environmental Management
Telephone: 707-253-4269
Last EDR Contact: 11/25/2014
Next Scheduled EDR Contact: 03/16/2015
Data Release Frequency: No Update Planned

NEVADA COUNTY:

CUPA Facility List

CUPA facility list.

Date of Government Version: 09/16/2014
Date Data Arrived at EDR: 09/18/2014
Date Made Active in Reports: 09/25/2014
Number of Days to Update: 7

Source: Community Development Agency
Telephone: 530-265-1467
Last EDR Contact: 02/06/2015
Next Scheduled EDR Contact: 05/18/2015
Data Release Frequency: Varies

ORANGE COUNTY:

List of Industrial Site Cleanups

Petroleum and non-petroleum spills.

Date of Government Version: 11/01/2014
Date Data Arrived at EDR: 11/12/2014
Date Made Active in Reports: 12/12/2014
Number of Days to Update: 30

Source: Health Care Agency
Telephone: 714-834-3446
Last EDR Contact: 02/09/2015
Next Scheduled EDR Contact: 05/25/2015
Data Release Frequency: Annually

List of Underground Storage Tank Cleanups

Orange County Underground Storage Tank Cleanups (LUST).

Date of Government Version: 11/01/2014
Date Data Arrived at EDR: 11/12/2014
Date Made Active in Reports: 12/12/2014
Number of Days to Update: 30

Source: Health Care Agency
Telephone: 714-834-3446
Last EDR Contact: 02/09/2015
Next Scheduled EDR Contact: 05/25/2015
Data Release Frequency: Quarterly

List of Underground Storage Tank Facilities

Orange County Underground Storage Tank Facilities (UST).

Date of Government Version: 11/01/2014
Date Data Arrived at EDR: 11/10/2014
Date Made Active in Reports: 12/15/2014
Number of Days to Update: 35

Source: Health Care Agency
Telephone: 714-834-3446
Last EDR Contact: 02/09/2015
Next Scheduled EDR Contact: 05/25/2015
Data Release Frequency: Quarterly

PLACER COUNTY:

GOVERNMENT RECORDS SEARCHED / DATA CURRENCY TRACKING

Master List of Facilities

List includes aboveground tanks, underground tanks and cleanup sites.

Date of Government Version: 12/08/2014

Date Data Arrived at EDR: 12/09/2014

Date Made Active in Reports: 01/26/2015

Number of Days to Update: 48

Source: Placer County Health and Human Services

Telephone: 530-745-2363

Last EDR Contact: 12/05/2014

Next Scheduled EDR Contact: 03/23/2015

Data Release Frequency: Semi-Annually

RIVERSIDE COUNTY:

Listing of Underground Tank Cleanup Sites

Riverside County Underground Storage Tank Cleanup Sites (LUST).

Date of Government Version: 10/08/2014

Date Data Arrived at EDR: 10/10/2014

Date Made Active in Reports: 11/20/2014

Number of Days to Update: 41

Source: Department of Environmental Health

Telephone: 951-358-5055

Last EDR Contact: 12/22/2014

Next Scheduled EDR Contact: 01/05/2015

Data Release Frequency: Quarterly

Underground Storage Tank Tank List

Underground storage tank sites located in Riverside county.

Date of Government Version: 10/08/2014

Date Data Arrived at EDR: 10/10/2014

Date Made Active in Reports: 11/25/2014

Number of Days to Update: 46

Source: Department of Environmental Health

Telephone: 951-358-5055

Last EDR Contact: 12/22/2014

Next Scheduled EDR Contact: 04/06/2015

Data Release Frequency: Quarterly

SACRAMENTO COUNTY:

Toxic Site Clean-Up List

List of sites where unauthorized releases of potentially hazardous materials have occurred.

Date of Government Version: 11/03/2014

Date Data Arrived at EDR: 01/07/2015

Date Made Active in Reports: 02/03/2015

Number of Days to Update: 27

Source: Sacramento County Environmental Management

Telephone: 916-875-8406

Last EDR Contact: 01/07/2015

Next Scheduled EDR Contact: 04/20/2015

Data Release Frequency: Quarterly

Master Hazardous Materials Facility List

Any business that has hazardous materials on site - hazardous material storage sites, underground storage tanks, waste generators.

Date of Government Version: 11/03/2014

Date Data Arrived at EDR: 01/09/2015

Date Made Active in Reports: 02/03/2015

Number of Days to Update: 25

Source: Sacramento County Environmental Management

Telephone: 916-875-8406

Last EDR Contact: 01/05/2015

Next Scheduled EDR Contact: 04/20/2015

Data Release Frequency: Quarterly

SAN BERNARDINO COUNTY:

Hazardous Material Permits

This listing includes underground storage tanks, medical waste handlers/generators, hazardous materials handlers, hazardous waste generators, and waste oil generators/handlers.

GOVERNMENT RECORDS SEARCHED / DATA CURRENCY TRACKING

Date of Government Version: 12/02/2014
Date Data Arrived at EDR: 12/04/2014
Date Made Active in Reports: 01/26/2015
Number of Days to Update: 53

Source: San Bernardino County Fire Department Hazardous Materials Division
Telephone: 909-387-3041
Last EDR Contact: 02/09/2015
Next Scheduled EDR Contact: 05/25/2015
Data Release Frequency: Quarterly

SAN DIEGO COUNTY:

Hazardous Materials Management Division Database

The database includes: HE58 - This report contains the business name, site address, business phone number, establishment 'H' permit number, type of permit, and the business status. HE17 - In addition to providing the same information provided in the HE58 listing, HE17 provides inspection dates, violations received by the establishment, hazardous waste generated, the quantity, method of storage, treatment/disposal of waste and the hauler, and information on underground storage tanks. Unauthorized Release List - Includes a summary of environmental contamination cases in San Diego County (underground tank cases, non-tank cases, groundwater contamination, and soil contamination are included.)

Date of Government Version: 09/23/2013
Date Data Arrived at EDR: 09/24/2013
Date Made Active in Reports: 10/17/2013
Number of Days to Update: 23

Source: Hazardous Materials Management Division
Telephone: 619-338-2268
Last EDR Contact: 12/04/2014
Next Scheduled EDR Contact: 03/23/2015
Data Release Frequency: Quarterly

Solid Waste Facilities

San Diego County Solid Waste Facilities.

Date of Government Version: 10/31/2014
Date Data Arrived at EDR: 11/21/2014
Date Made Active in Reports: 12/29/2014
Number of Days to Update: 38

Source: Department of Health Services
Telephone: 619-338-2209
Last EDR Contact: 01/26/2015
Next Scheduled EDR Contact: 05/11/2015
Data Release Frequency: Varies

Environmental Case Listing

The listing contains all underground tank release cases and projects pertaining to properties contaminated with hazardous substances that are actively under review by the Site Assessment and Mitigation Program.

Date of Government Version: 03/23/2010
Date Data Arrived at EDR: 06/15/2010
Date Made Active in Reports: 07/09/2010
Number of Days to Update: 24

Source: San Diego County Department of Environmental Health
Telephone: 619-338-2371
Last EDR Contact: 12/04/2014
Next Scheduled EDR Contact: 03/23/2015
Data Release Frequency: No Update Planned

SAN FRANCISCO COUNTY:

Local Oversight Facilities

A listing of leaking underground storage tank sites located in San Francisco county.

Date of Government Version: 09/19/2008
Date Data Arrived at EDR: 09/19/2008
Date Made Active in Reports: 09/29/2008
Number of Days to Update: 10

Source: Department Of Public Health San Francisco County
Telephone: 415-252-3920
Last EDR Contact: 02/09/2015
Next Scheduled EDR Contact: 05/25/2015
Data Release Frequency: Quarterly

Underground Storage Tank Information

Underground storage tank sites located in San Francisco county.

Date of Government Version: 11/29/2010
Date Data Arrived at EDR: 03/10/2011
Date Made Active in Reports: 03/15/2011
Number of Days to Update: 5

Source: Department of Public Health
Telephone: 415-252-3920
Last EDR Contact: 02/09/2015
Next Scheduled EDR Contact: 05/25/2015
Data Release Frequency: Quarterly

SAN JOAQUIN COUNTY:

GOVERNMENT RECORDS SEARCHED / DATA CURRENCY TRACKING

San Joaquin Co. UST

A listing of underground storage tank locations in San Joaquin county.

Date of Government Version: 01/08/2015
Date Data Arrived at EDR: 01/12/2015
Date Made Active in Reports: 01/27/2015
Number of Days to Update: 15

Source: Environmental Health Department
Telephone: N/A
Last EDR Contact: 01/05/2015
Next Scheduled EDR Contact: 04/06/2015
Data Release Frequency: Semi-Annually

SAN LUIS OBISPO COUNTY:

CUPA Facility List

Cupa Facility List.

Date of Government Version: 11/21/2014
Date Data Arrived at EDR: 11/24/2014
Date Made Active in Reports: 12/30/2014
Number of Days to Update: 36

Source: San Luis Obispo County Public Health Department
Telephone: 805-781-5596
Last EDR Contact: 02/23/2015
Next Scheduled EDR Contact: 06/08/2015
Data Release Frequency: Varies

SAN MATEO COUNTY:

Business Inventory

List includes Hazardous Materials Business Plan, hazardous waste generators, and underground storage tanks.

Date of Government Version: 01/09/2015
Date Data Arrived at EDR: 01/12/2015
Date Made Active in Reports: 02/03/2015
Number of Days to Update: 22

Source: San Mateo County Environmental Health Services Division
Telephone: 650-363-1921
Last EDR Contact: 12/15/2014
Next Scheduled EDR Contact: 03/30/2015
Data Release Frequency: Annually

Fuel Leak List

A listing of leaking underground storage tank sites located in San Mateo county.

Date of Government Version: 12/15/2014
Date Data Arrived at EDR: 12/18/2014
Date Made Active in Reports: 01/26/2015
Number of Days to Update: 39

Source: San Mateo County Environmental Health Services Division
Telephone: 650-363-1921
Last EDR Contact: 12/11/2014
Next Scheduled EDR Contact: 03/30/2015
Data Release Frequency: Semi-Annually

SANTA BARBARA COUNTY:

CUPA Facility Listing

CUPA Program Listing from the Environmental Health Services division.

Date of Government Version: 09/08/2011
Date Data Arrived at EDR: 09/09/2011
Date Made Active in Reports: 10/07/2011
Number of Days to Update: 28

Source: Santa Barbara County Public Health Department
Telephone: 805-686-8167
Last EDR Contact: 02/23/2015
Next Scheduled EDR Contact: 06/08/2015
Data Release Frequency: Varies

SANTA CLARA COUNTY:

Cupa Facility List

Cupa facility list

GOVERNMENT RECORDS SEARCHED / DATA CURRENCY TRACKING

Date of Government Version: 11/25/2014
Date Data Arrived at EDR: 11/26/2014
Date Made Active in Reports: 12/30/2014
Number of Days to Update: 34

Source: Department of Environmental Health
Telephone: 408-918-1973
Last EDR Contact: 02/23/2015
Next Scheduled EDR Contact: 06/08/2015
Data Release Frequency: Varies

HIST LUST - Fuel Leak Site Activity Report

A listing of open and closed leaking underground storage tanks. This listing is no longer updated by the county. Leaking underground storage tanks are now handled by the Department of Environmental Health.

Date of Government Version: 03/29/2005
Date Data Arrived at EDR: 03/30/2005
Date Made Active in Reports: 04/21/2005
Number of Days to Update: 22

Source: Santa Clara Valley Water District
Telephone: 408-265-2600
Last EDR Contact: 03/23/2009
Next Scheduled EDR Contact: 06/22/2009
Data Release Frequency: No Update Planned

LOP Listing

A listing of leaking underground storage tanks located in Santa Clara county.

Date of Government Version: 03/03/2014
Date Data Arrived at EDR: 03/05/2014
Date Made Active in Reports: 03/18/2014
Number of Days to Update: 13

Source: Department of Environmental Health
Telephone: 408-918-3417
Last EDR Contact: 11/25/2014
Next Scheduled EDR Contact: 03/16/2015
Data Release Frequency: Annually

Hazardous Material Facilities

Hazardous material facilities, including underground storage tank sites.

Date of Government Version: 11/10/2014
Date Data Arrived at EDR: 11/10/2014
Date Made Active in Reports: 12/15/2014
Number of Days to Update: 35

Source: City of San Jose Fire Department
Telephone: 408-535-7694
Last EDR Contact: 02/23/2015
Next Scheduled EDR Contact: 05/25/2015
Data Release Frequency: Annually

SANTA CRUZ COUNTY:

CUPA Facility List

CUPA facility listing.

Date of Government Version: 11/24/2014
Date Data Arrived at EDR: 11/25/2014
Date Made Active in Reports: 12/31/2014
Number of Days to Update: 36

Source: Santa Cruz County Environmental Health
Telephone: 831-464-2761
Last EDR Contact: 02/23/2015
Next Scheduled EDR Contact: 06/08/2015
Data Release Frequency: Varies

SHASTA COUNTY:

CUPA Facility List

Cupa Facility List.

Date of Government Version: 12/09/2014
Date Data Arrived at EDR: 12/11/2014
Date Made Active in Reports: 01/23/2015
Number of Days to Update: 43

Source: Shasta County Department of Resource Management
Telephone: 530-225-5789
Last EDR Contact: 02/23/2015
Next Scheduled EDR Contact: 06/08/2015
Data Release Frequency: Varies

SOLANO COUNTY:

GOVERNMENT RECORDS SEARCHED / DATA CURRENCY TRACKING

Leaking Underground Storage Tanks

A listing of leaking underground storage tank sites located in Solano county.

Date of Government Version: 11/17/2014
Date Data Arrived at EDR: 11/24/2014
Date Made Active in Reports: 01/05/2015
Number of Days to Update: 42

Source: Solano County Department of Environmental Management
Telephone: 707-784-6770
Last EDR Contact: 12/11/2014
Next Scheduled EDR Contact: 03/30/2015
Data Release Frequency: Quarterly

Underground Storage Tanks

Underground storage tank sites located in Solano county.

Date of Government Version: 11/17/2014
Date Data Arrived at EDR: 12/01/2014
Date Made Active in Reports: 01/27/2015
Number of Days to Update: 57

Source: Solano County Department of Environmental Management
Telephone: 707-784-6770
Last EDR Contact: 12/11/2014
Next Scheduled EDR Contact: 03/30/2015
Data Release Frequency: Quarterly

SONOMA COUNTY:

Cupa Facility List

Cupa Facility list

Date of Government Version: 01/06/2015
Date Data Arrived at EDR: 01/09/2015
Date Made Active in Reports: 02/05/2015
Number of Days to Update: 27

Source: County of Sonoma Fire & Emergency Services Department
Telephone: 707-565-1174
Last EDR Contact: 12/29/2014
Next Scheduled EDR Contact: 04/13/2015
Data Release Frequency: Varies

Leaking Underground Storage Tank Sites

A listing of leaking underground storage tank sites located in Sonoma county.

Date of Government Version: 01/02/2015
Date Data Arrived at EDR: 01/06/2015
Date Made Active in Reports: 02/03/2015
Number of Days to Update: 28

Source: Department of Health Services
Telephone: 707-565-6565
Last EDR Contact: 12/29/2014
Next Scheduled EDR Contact: 04/13/2015
Data Release Frequency: Quarterly

SUTTER COUNTY:

Underground Storage Tanks

Underground storage tank sites located in Sutter county.

Date of Government Version: 12/08/2014
Date Data Arrived at EDR: 12/08/2014
Date Made Active in Reports: 01/27/2015
Number of Days to Update: 50

Source: Sutter County Department of Agriculture
Telephone: 530-822-7500
Last EDR Contact: 12/05/2014
Next Scheduled EDR Contact: 03/23/2015
Data Release Frequency: Semi-Annually

TUOLUMNE COUNTY:

CUPA Facility List

Cupa facility list

Date of Government Version: 10/28/2014
Date Data Arrived at EDR: 10/29/2014
Date Made Active in Reports: 12/12/2014
Number of Days to Update: 44

Source: Division of Environmental Health
Telephone: 209-533-5633
Last EDR Contact: 01/26/2015
Next Scheduled EDR Contact: 05/11/2015
Data Release Frequency: Varies

VENTURA COUNTY:

GOVERNMENT RECORDS SEARCHED / DATA CURRENCY TRACKING

Business Plan, Hazardous Waste Producers, and Operating Underground Tanks

The BWT list indicates by site address whether the Environmental Health Division has Business Plan (B), Waste Producer (W), and/or Underground Tank (T) information.

Date of Government Version: 10/29/2014	Source: Ventura County Environmental Health Division
Date Data Arrived at EDR: 11/24/2014	Telephone: 805-654-2813
Date Made Active in Reports: 12/29/2014	Last EDR Contact: 02/16/2015
Number of Days to Update: 35	Next Scheduled EDR Contact: 06/01/2015
	Data Release Frequency: Quarterly

Inventory of Illegal Abandoned and Inactive Sites

Ventura County Inventory of Closed, Illegal Abandoned, and Inactive Sites.

Date of Government Version: 12/01/2011	Source: Environmental Health Division
Date Data Arrived at EDR: 12/01/2011	Telephone: 805-654-2813
Date Made Active in Reports: 01/19/2012	Last EDR Contact: 01/05/2015
Number of Days to Update: 49	Next Scheduled EDR Contact: 04/20/2015
	Data Release Frequency: Annually

Listing of Underground Tank Cleanup Sites

Ventura County Underground Storage Tank Cleanup Sites (LUST).

Date of Government Version: 05/29/2008	Source: Environmental Health Division
Date Data Arrived at EDR: 06/24/2008	Telephone: 805-654-2813
Date Made Active in Reports: 07/31/2008	Last EDR Contact: 02/16/2015
Number of Days to Update: 37	Next Scheduled EDR Contact: 06/01/2015
	Data Release Frequency: Quarterly

Medical Waste Program List

To protect public health and safety and the environment from potential exposure to disease causing agents, the Environmental Health Division Medical Waste Program regulates the generation, handling, storage, treatment and disposal of medical waste throughout the County.

Date of Government Version: 09/26/2014	Source: Ventura County Resource Management Agency
Date Data Arrived at EDR: 10/29/2014	Telephone: 805-654-2813
Date Made Active in Reports: 12/12/2014	Last EDR Contact: 01/26/2015
Number of Days to Update: 44	Next Scheduled EDR Contact: 05/11/2015
	Data Release Frequency: Quarterly

Underground Tank Closed Sites List

Ventura County Operating Underground Storage Tank Sites (UST)/Underground Tank Closed Sites List.

Date of Government Version: 11/26/2014	Source: Environmental Health Division
Date Data Arrived at EDR: 12/15/2014	Telephone: 805-654-2813
Date Made Active in Reports: 02/02/2015	Last EDR Contact: 12/15/2014
Number of Days to Update: 49	Next Scheduled EDR Contact: 03/30/2015
	Data Release Frequency: Quarterly

YOLO COUNTY:

Underground Storage Tank Comprehensive Facility Report

Underground storage tank sites located in Yolo county.

Date of Government Version: 12/18/2014	Source: Yolo County Department of Health
Date Data Arrived at EDR: 12/23/2014	Telephone: 530-666-8646
Date Made Active in Reports: 01/27/2015	Last EDR Contact: 12/18/2014
Number of Days to Update: 35	Next Scheduled EDR Contact: 04/06/2015
	Data Release Frequency: Annually

YUBA COUNTY:

GOVERNMENT RECORDS SEARCHED / DATA CURRENCY TRACKING

CUPA Facility List

CUPA facility listing for Yuba County.

Date of Government Version: 11/17/2014

Date Data Arrived at EDR: 11/18/2014

Date Made Active in Reports: 12/30/2014

Number of Days to Update: 42

Source: Yuba County Environmental Health Department

Telephone: 530-749-7523

Last EDR Contact: 02/16/2015

Next Scheduled EDR Contact: 05/18/2015

Data Release Frequency: Varies

OTHER DATABASE(S)

Depending on the geographic area covered by this report, the data provided in these specialty databases may or may not be complete. For example, the existence of wetlands information data in a specific report does not mean that all wetlands in the area covered by the report are included. Moreover, the absence of any reported wetlands information does not necessarily mean that wetlands do not exist in the area covered by the report.

CT MANIFEST: Hazardous Waste Manifest Data

Facility and manifest data. Manifest is a document that lists and tracks hazardous waste from the generator through transporters to a tsd facility.

Date of Government Version: 07/30/2013

Date Data Arrived at EDR: 08/19/2013

Date Made Active in Reports: 10/03/2013

Number of Days to Update: 45

Source: Department of Energy & Environmental Protection

Telephone: 860-424-3375

Last EDR Contact: 11/17/2014

Next Scheduled EDR Contact: 03/02/2015

Data Release Frequency: No Update Planned

NJ MANIFEST: Manifest Information

Hazardous waste manifest information.

Date of Government Version: 12/31/2011

Date Data Arrived at EDR: 07/19/2012

Date Made Active in Reports: 08/28/2012

Number of Days to Update: 40

Source: Department of Environmental Protection

Telephone: N/A

Last EDR Contact: 01/12/2015

Next Scheduled EDR Contact: 04/27/2015

Data Release Frequency: Annually

NY MANIFEST: Facility and Manifest Data

Manifest is a document that lists and tracks hazardous waste from the generator through transporters to a TSD facility.

Date of Government Version: 11/01/2014

Date Data Arrived at EDR: 11/05/2014

Date Made Active in Reports: 11/24/2014

Number of Days to Update: 19

Source: Department of Environmental Conservation

Telephone: 518-402-8651

Last EDR Contact: 02/04/2015

Next Scheduled EDR Contact: 05/18/2015

Data Release Frequency: Annually

PA MANIFEST: Manifest Information

Hazardous waste manifest information.

Date of Government Version: 12/31/2013

Date Data Arrived at EDR: 07/21/2014

Date Made Active in Reports: 08/25/2014

Number of Days to Update: 35

Source: Department of Environmental Protection

Telephone: 717-783-8990

Last EDR Contact: 01/19/2015

Next Scheduled EDR Contact: 05/04/2015

Data Release Frequency: Annually

RI MANIFEST: Manifest information

Hazardous waste manifest information

Date of Government Version: 12/31/2013

Date Data Arrived at EDR: 07/15/2014

Date Made Active in Reports: 08/13/2014

Number of Days to Update: 29

Source: Department of Environmental Management

Telephone: 401-222-2797

Last EDR Contact: 02/23/2015

Next Scheduled EDR Contact: 06/08/2015

Data Release Frequency: Annually

GOVERNMENT RECORDS SEARCHED / DATA CURRENCY TRACKING

WI MANIFEST: Manifest Information

Hazardous waste manifest information.

Date of Government Version: 12/31/2013

Date Data Arrived at EDR: 06/20/2014

Date Made Active in Reports: 08/07/2014

Number of Days to Update: 48

Source: Department of Natural Resources

Telephone: N/A

Last EDR Contact: 12/12/2014

Next Scheduled EDR Contact: 03/30/2015

Data Release Frequency: Annually

Oil/Gas Pipelines: This data was obtained by EDR from the USGS in 1994. It is referred to by USGS as GeoData Digital Line Graphs from 1:100,000-Scale Maps. It was extracted from the transportation category including some oil, but primarily gas pipelines.

Sensitive Receptors: There are individuals deemed sensitive receptors due to their fragile immune systems and special sensitivity to environmental discharges. These sensitive receptors typically include the elderly, the sick, and children. While the location of all sensitive receptors cannot be determined, EDR indicates those buildings and facilities - schools, daycares, hospitals, medical centers, and nursing homes - where individuals who are sensitive receptors are likely to be located.

AHA Hospitals:

Source: American Hospital Association, Inc.

Telephone: 312-280-5991

The database includes a listing of hospitals based on the American Hospital Association's annual survey of hospitals.

Medical Centers: Provider of Services Listing

Source: Centers for Medicare & Medicaid Services

Telephone: 410-786-3000

A listing of hospitals with Medicare provider number, produced by Centers of Medicare & Medicaid Services, a federal agency within the U.S. Department of Health and Human Services.

Nursing Homes

Source: National Institutes of Health

Telephone: 301-594-6248

Information on Medicare and Medicaid certified nursing homes in the United States.

Public Schools

Source: National Center for Education Statistics

Telephone: 202-502-7300

The National Center for Education Statistics' primary database on elementary and secondary public education in the United States. It is a comprehensive, annual, national statistical database of all public elementary and secondary schools and school districts, which contains data that are comparable across all states.

Private Schools

Source: National Center for Education Statistics

Telephone: 202-502-7300

The National Center for Education Statistics' primary database on private school locations in the United States.

Daycare Centers: Licensed Facilities

Source: Department of Social Services

Telephone: 916-657-4041

Flood Zone Data: This data, available in select counties across the country, was obtained by EDR in 2003 & 2011 from the Federal Emergency Management Agency (FEMA). Data depicts 100-year and 500-year flood zones as defined by FEMA.

NWI: National Wetlands Inventory. This data, available in select counties across the country, was obtained by EDR in 2002, 2005 and 2010 from the U.S. Fish and Wildlife Service.

Scanned Digital USGS 7.5' Topographic Map (DRG)

Source: United States Geologic Survey

A digital raster graphic (DRG) is a scanned image of a U.S. Geological Survey topographic map. The map images are made by scanning published paper maps on high-resolution scanners. The raster image is georeferenced and fit to the Universal Transverse Mercator (UTM) projection.

GOVERNMENT RECORDS SEARCHED / DATA CURRENCY TRACKING

STREET AND ADDRESS INFORMATION

© 2010 Tele Atlas North America, Inc. All rights reserved. This material is proprietary and the subject of copyright protection and other intellectual property rights owned by or licensed to Tele Atlas North America, Inc. The use of this material is subject to the terms of a license agreement. You will be held liable for any unauthorized copying or disclosure of this material.

GEOCHECK[®] - PHYSICAL SETTING SOURCE ADDENDUM

TARGET PROPERTY ADDRESS

APN 468-286-05T
721 BROADWAY ST
FRESNO, CA 93721

TARGET PROPERTY COORDINATES

Latitude (North):	36.7303 - 36° 43' 49.08"
Longitude (West):	119.7884 - 119° 47' 18.24"
Universal Transverse Mercator:	Zone 11
UTM X (Meters):	250991.4
UTM Y (Meters):	4068377.2
Elevation:	292 ft. above sea level

USGS TOPOGRAPHIC MAP

Target Property Map:	36119-F7 FRESNO SOUTH, CA
Most Recent Revision:	1981

EDR's GeoCheck Physical Setting Source Addendum is provided to assist the environmental professional in forming an opinion about the impact of potential contaminant migration.

Assessment of the impact of contaminant migration generally has two principal investigative components:

1. Groundwater flow direction, and
2. Groundwater flow velocity.

Groundwater flow direction may be impacted by surface topography, hydrology, hydrogeology, characteristics of the soil, and nearby wells. Groundwater flow velocity is generally impacted by the nature of the geologic strata.

GEOCHECK® - PHYSICAL SETTING SOURCE SUMMARY

GROUNDWATER FLOW DIRECTION INFORMATION

Groundwater flow direction for a particular site is best determined by a qualified environmental professional using site-specific well data. If such data is not reasonably ascertainable, it may be necessary to rely on other sources of information, such as surface topographic information, hydrologic information, hydrogeologic data collected on nearby properties, and regional groundwater flow information (from deep aquifers).

TOPOGRAPHIC INFORMATION

Surface topography may be indicative of the direction of surficial groundwater flow. This information can be used to assist the environmental professional in forming an opinion about the impact of nearby contaminated properties or, should contamination exist on the target property, what downgradient sites might be impacted.

TARGET PROPERTY TOPOGRAPHY

General Topographic Gradient: General West

SURROUNDING TOPOGRAPHY: ELEVATION PROFILES

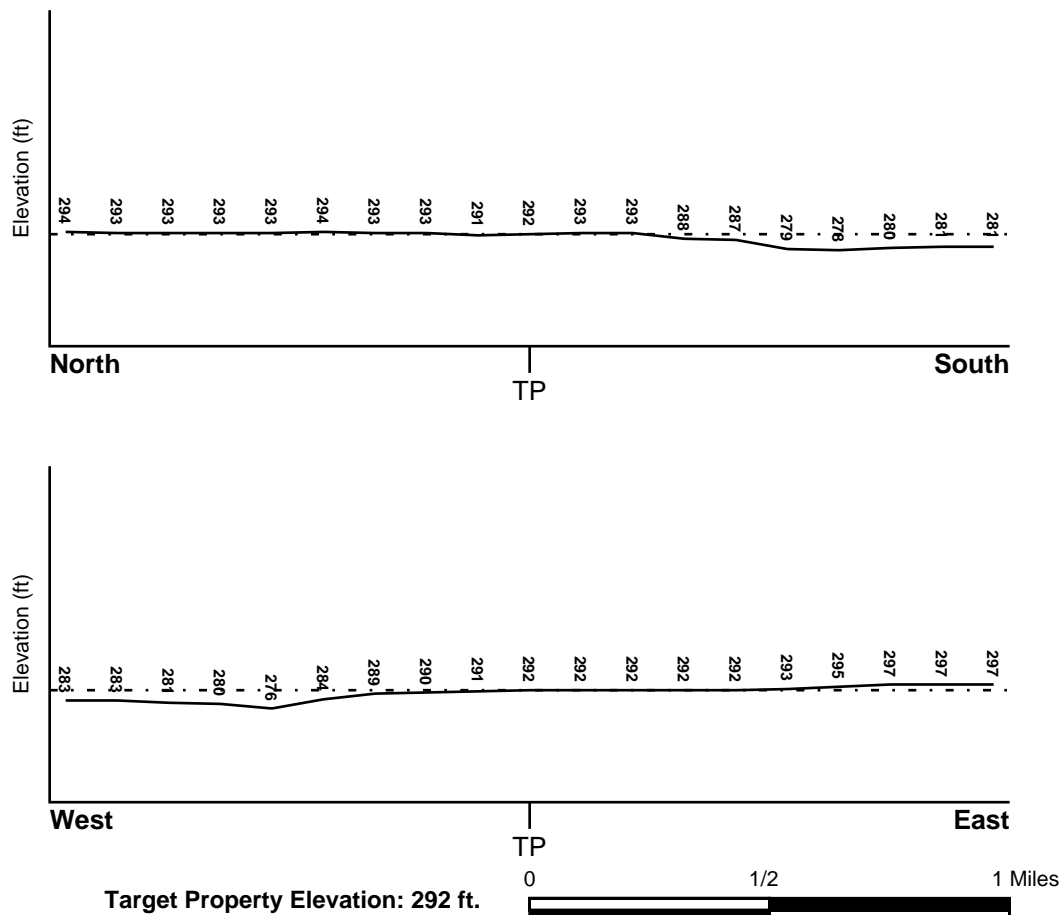

Source: Topography has been determined from the USGS 7.5' Digital Elevation Model and should be evaluated on a relative (not an absolute) basis. Relative elevation information between sites of close proximity should be field verified.

GEOCHECK® - PHYSICAL SETTING SOURCE SUMMARY

HYDROLOGIC INFORMATION

Surface water can act as a hydrologic barrier to groundwater flow. Such hydrologic information can be used to assist the environmental professional in forming an opinion about the impact of nearby contaminated properties or, should contamination exist on the target property, what downgradient sites might be impacted.

Refer to the Physical Setting Source Map following this summary for hydrologic information (major waterways and bodies of water).

FEMA FLOOD ZONE

Target Property County
FRESNO, CA

FEMA Flood
Electronic Data
YES - refer to the Overview Map and Detail Map

Flood Plain Panel at Target Property: 06019C - FEMA DFIRM Flood data

Additional Panels in search area: Not Reported

NATIONAL WETLAND INVENTORY

NWI Quad at Target Property
FRESNO SOUTH

NWI Electronic
Data Coverage
YES - refer to the Overview Map and Detail Map

HYDROGEOLOGIC INFORMATION

Hydrogeologic information obtained by installation of wells on a specific site can often be an indicator of groundwater flow direction in the immediate area. Such hydrogeologic information can be used to assist the environmental professional in forming an opinion about the impact of nearby contaminated properties or, should contamination exist on the target property, what downgradient sites might be impacted.

Site-Specific Hydrogeological Data:*

Search Radius: 1.25 miles
Status: Not found

AQUIFLOW®

Search Radius: 1.000 Mile.

EDR has developed the AQUIFLOW Information System to provide data on the general direction of groundwater flow at specific points. EDR has reviewed reports submitted by environmental professionals to regulatory authorities at select sites and has extracted the date of the report, groundwater flow direction as determined hydrogeologically, and the depth to water table.

<u>MAP ID</u>	<u>LOCATION FROM TP</u>	<u>GENERAL DIRECTION GROUNDWATER FLOW</u>
Not Reported		

GEOCHECK® - PHYSICAL SETTING SOURCE SUMMARY

GROUNDWATER FLOW VELOCITY INFORMATION

Groundwater flow velocity information for a particular site is best determined by a qualified environmental professional using site specific geologic and soil strata data. If such data are not reasonably ascertainable, it may be necessary to rely on other sources of information, including geologic age identification, rock stratigraphic unit and soil characteristics data collected on nearby properties and regional soil information. In general, contaminant plumes move more quickly through sandy-gravelly types of soils than silty-clayey types of soils.

GEOLOGIC INFORMATION IN GENERAL AREA OF TARGET PROPERTY

Geologic information can be used by the environmental professional in forming an opinion about the relative speed at which contaminant migration may be occurring.

ROCK STRATIGRAPHIC UNIT

Era:	Cenozoic
System:	Quaternary
Series:	Quaternary
Code:	Q (decoded above as Era, System & Series)

GEOLOGIC AGE IDENTIFICATION

Category: Stratified Sequence

Geologic Age and Rock Stratigraphic Unit Source: P.G. Schruben, R.E. Arndt and W.J. Bawiec, Geology of the Conterminous U.S. at 1:2,500,000 Scale - a digital representation of the 1974 P.B. King and H.M. Beikman Map, USGS Digital Data Series DDS - 11 (1994).

SSURGO SOIL MAP - 4219280.2s

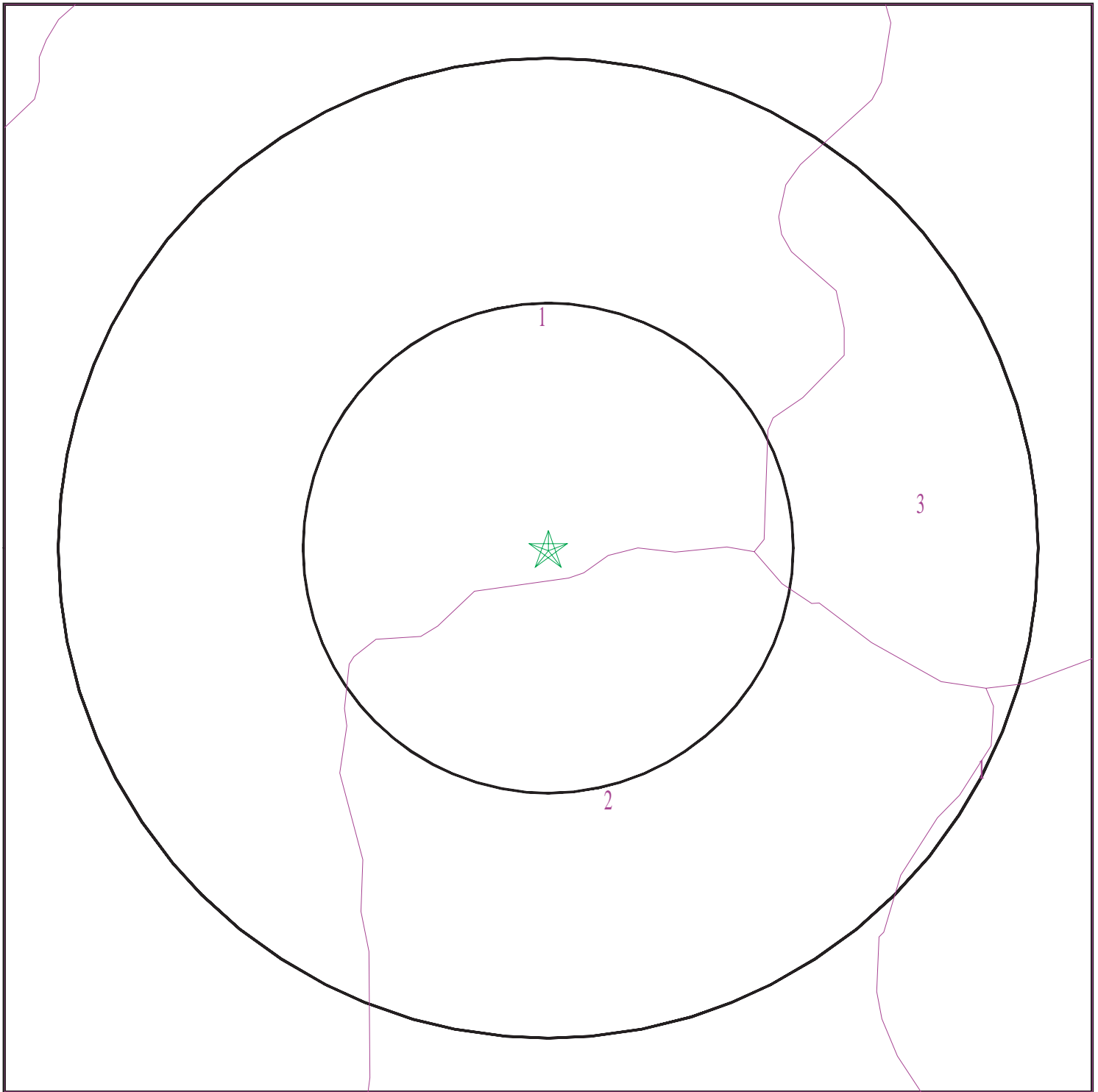

- ★ Target Property
- SSURGO Soil
- Water



SITE NAME: APN 468-286-05T
ADDRESS: 721 Broadway St
Fresno CA 93721
LAT/LONG: 36.7303 / 119.7884

CLIENT: URS Corporation
CONTACT: Frank Gegunde
INQUIRY #: 4219280.2s
DATE: February 26, 2015 6:26 pm

GEOCHECK® - PHYSICAL SETTING SOURCE SUMMARY

DOMINANT SOIL COMPOSITION IN GENERAL AREA OF TARGET PROPERTY

The U.S. Department of Agriculture's (USDA) Soil Conservation Service (SCS) leads the National Cooperative Soil Survey (NCSS) and is responsible for collecting, storing, maintaining and distributing soil survey information for privately owned lands in the United States. A soil map in a soil survey is a representation of soil patterns in a landscape. The following information is based on Soil Conservation Service SSURGO data.

Soil Map ID: 1

Soil Component Name: DELHI

Soil Surface Texture: loamy sand

Hydrologic Group: Class A - High infiltration rates. Soils are deep, well drained to excessively drained sands and gravels.

Soil Drainage Class: Somewhat excessively drained

Hydric Status: Unknown

Corrosion Potential - Uncoated Steel: Moderate

Depth to Bedrock Min: > 0 inches

Depth to Watertable Min: > 0 inches

Soil Layer Information							
Layer	Boundary		Soil Texture Class	Classification		Saturated hydraulic conductivity micro m/sec	Soil Reaction (pH)
	Upper	Lower		AASHTO Group	Unified Soil		
1	0 inches	7 inches	loamy sand	Granular materials (35 pct. or less passing No. 200), Silty, or Clayey Gravel and Sand.	Not reported	Max: 141 Min: 42	Max: 7.3 Min: 6.1
2	7 inches	25 inches	loamy sand	Granular materials (35 pct. or less passing No. 200), Silty, or Clayey Gravel and Sand.	Not reported	Max: 141 Min: 42	Max: 7.3 Min: 6.1
3	25 inches	59 inches	loamy sand	Granular materials (35 pct. or less passing No. 200), Silty, or Clayey Gravel and Sand.	Not reported	Max: 141 Min: 42	Max: 7.3 Min: 6.1

GEOCHECK® - PHYSICAL SETTING SOURCE SUMMARY

Soil Map ID: 2

Soil Component Name: SAN JOAQUIN

Soil Surface Texture: sandy clay loam

Hydrologic Group: Class D - Very slow infiltration rates. Soils are clayey, have a high water table, or are shallow to an impervious layer.

Soil Drainage Class: Moderately well drained

Hydric Status: Partially hydric

Corrosion Potential - Uncoated Steel: High

Depth to Bedrock Min: > 0 inches

Depth to Watertable Min: > 0 inches

Soil Layer Information							
Layer	Boundary		Soil Texture Class	Classification		Saturated hydraulic conductivity micro m/sec	Soil Reaction (pH)
	Upper	Lower		AASHTO Group	Unified Soil		
1	16 inches	27 inches	sandy clay loam	Silt-Clay Materials (more than 35 pct. passing No. 200), Clayey Soils.	COARSE-GRAINED SOILS, Sands, Sands with fines, Clayey sand.	Max: 4 Min: 1.4	Max: 7.3 Min: 6.1
2	27 inches	29 inches	clay	Silt-Clay Materials (more than 35 pct. passing No. 200), Clayey Soils.	FINE-GRAINED SOILS, Silts and Clays (liquid limit less than 50%), Lean Clay	Max: 0.42 Min: 0.01	Max: 7.3 Min: 6.1
3	29 inches	35 inches	cemented	Not reported	Not reported	Max: 0 Min: 0	Max: Min:
4	35 inches	59 inches	coarse sandy loam	Granular materials (35 pct. or less passing No. 200), Silty, or Clayey Gravel and Sand.	COARSE-GRAINED SOILS, Sands, Sands with fines, Silty Sand.	Max: 1.4 Min: 0.42	Max: 7.3 Min: 6.1
5	0 inches	16 inches	sandy loam	Silt-Clay Materials (more than 35 pct. passing No. 200), Silty Soils.	COARSE-GRAINED SOILS, Sands, Sands with fines, Silty Sand.	Max: 14 Min: 4	Max: 6.5 Min: 5.6

GEOCHECK® - PHYSICAL SETTING SOURCE SUMMARY

Soil Map ID: 3

Soil Component Name: MADERA

Soil Surface Texture: loam

Hydrologic Group: Class D - Very slow infiltration rates. Soils are clayey, have a high water table, or are shallow to an impervious layer.

Soil Drainage Class: Moderately well drained

Hydric Status: Partially hydric

Corrosion Potential - Uncoated Steel: High

Depth to Bedrock Min: > 0 inches

Depth to Watertable Min: > 0 inches

Soil Layer Information							
Layer	Boundary		Soil Texture Class	Classification		Saturated hydraulic conductivity micro m/sec	Soil Reaction (pH)
	Upper	Lower		AASHTO Group	Unified Soil		
1	0 inches	20 inches	loam	Silt-Clay Materials (more than 35 pct. passing No. 200), Silty Soils.	FINE-GRAINED SOILS, Silts and Clays (liquid limit less than 50%), silt.	Max: 14 Min: 4	Max: 7.3 Min: 6.1
2	20 inches	33 inches	clay	Silt-Clay Materials (more than 35 pct. passing No. 200), Clayey Soils.	Not reported	Max: 0.42 Min: 0.01	Max: 8.4 Min: 6.6
3	33 inches	40 inches	cemented	Not reported	Not reported	Max: 0.1 Min: 0.01	Max: Min:

LOCAL / REGIONAL WATER AGENCY RECORDS

EDR Local/Regional Water Agency records provide water well information to assist the environmental professional in assessing sources that may impact ground water flow direction, and in forming an opinion about the impact of contaminant migration on nearby drinking water wells.

GEOCHECK® - PHYSICAL SETTING SOURCE SUMMARY

WELL SEARCH DISTANCE INFORMATION

<u>DATABASE</u>	<u>SEARCH DISTANCE (miles)</u>
Federal USGS	1.000
Federal FRDS PWS	Nearest PWS within 1 mile
State Database	1.000

FEDERAL USGS WELL INFORMATION

<u>MAP ID</u>	<u>WELL ID</u>	<u>LOCATION FROM TP</u>
B5	USGS40000176942	1/4 - 1/2 Mile ESE
B6	USGS40000176935	1/4 - 1/2 Mile ESE
8	USGS40000177012	1/2 - 1 Mile WNW
9	USGS40000177047	1/2 - 1 Mile NE
12	USGS40000176929	1/2 - 1 Mile WSW
13	USGS40000177074	1/2 - 1 Mile NNE
18	USGS40000176848	1/2 - 1 Mile SSW
20	USGS40000177114	1/2 - 1 Mile North

FEDERAL FRDS PUBLIC WATER SUPPLY SYSTEM INFORMATION

<u>MAP ID</u>	<u>WELL ID</u>	<u>LOCATION FROM TP</u>
No PWS System Found		

Note: PWS System location is not always the same as well location.

STATE DATABASE WELL INFORMATION

<u>MAP ID</u>	<u>WELL ID</u>	<u>LOCATION FROM TP</u>
1	CADW50000024064	1/8 - 1/4 Mile SE
2	CADW50000024074	1/8 - 1/4 Mile NE
A3	12150	1/4 - 1/2 Mile NE
A4	12151	1/4 - 1/2 Mile NE
7	12142	1/4 - 1/2 Mile North
10	CADW50000024027	1/2 - 1 Mile South
11	CADW50000024151	1/2 - 1 Mile North
14	CADW50000024106	1/2 - 1 Mile WNW
C15	12149	1/2 - 1 Mile WNW
C16	12148	1/2 - 1 Mile WNW
C17	12147	1/2 - 1 Mile WNW
19	CADW50000024061	1/2 - 1 Mile West
21	CADW50000024031	1/2 - 1 Mile SE
22	CADW50000024187	1/2 - 1 Mile NNW
D23	12152	1/2 - 1 Mile SSE
D24	12170	1/2 - 1 Mile SSE

PHYSICAL SETTING SOURCE MAP - 4219280.2s

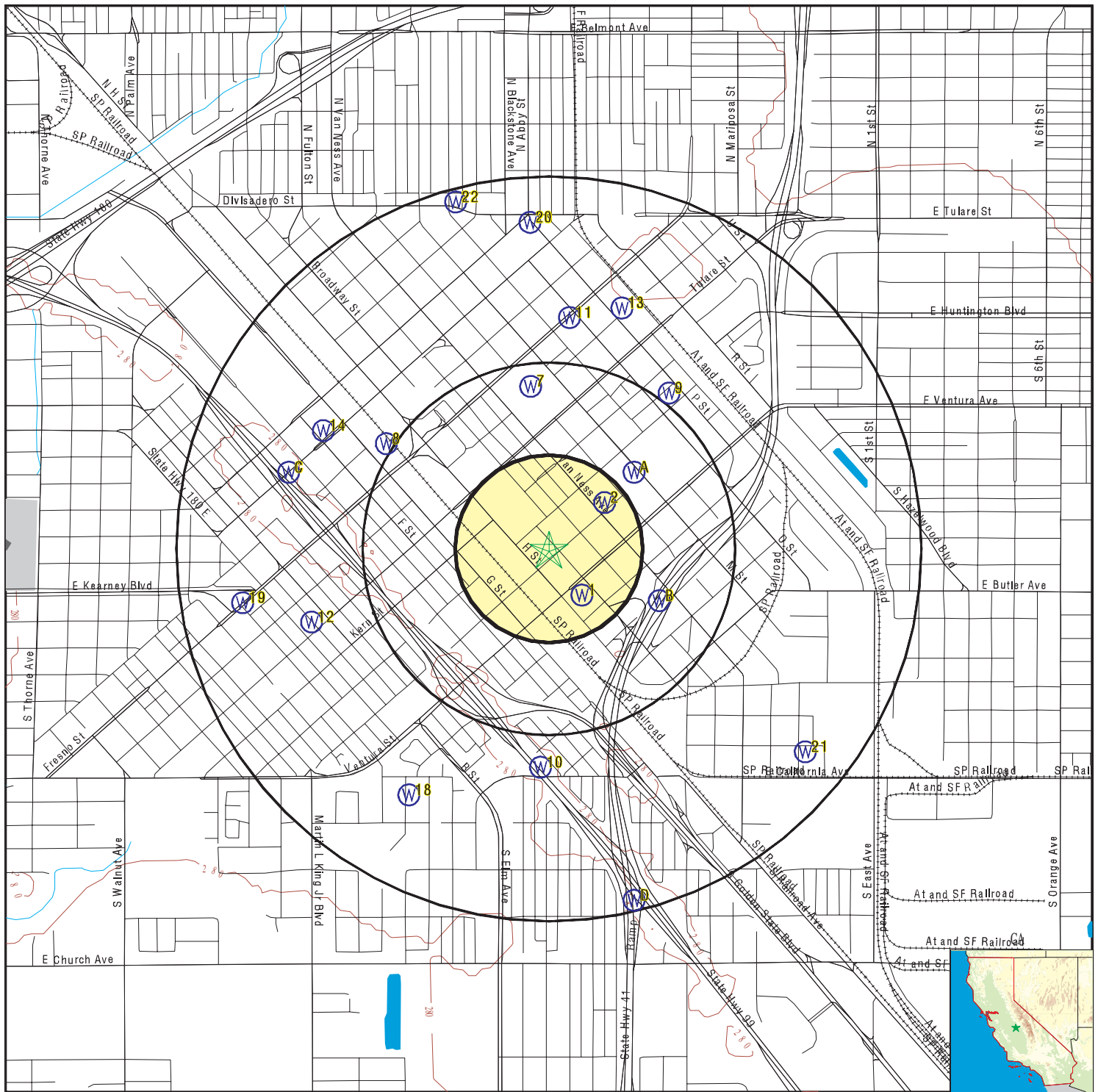

- County Boundary
- Major Roads
- Contour Lines
- Earthquake Fault Lines
- Airports
- Earthquake epicenter, Richter 5 or greater
- Water Wells
- Public Water Supply Wells
- Cluster of Multiple Icons

- Groundwater Flow Direction
- (G1) Indeterminate Groundwater Flow at Location
- (GV) Groundwater Flow Varies at Location
- (HD) Closest Hydrogeological Data
- Oil, gas or related wells

SITE NAME: APN 468-286-05T
 ADDRESS: 721 Broadway St
 Fresno CA 93721
 LAT/LONG: 36.7303 / 119.7884

CLIENT: URS Corporation
 CONTACT: Frank Gegunde
 INQUIRY #: 4219280.2s
 DATE: February 26, 2015 6:26 pm

GEOCHECK® - PHYSICAL SETTING SOURCE MAP FINDINGS

Map ID
Direction
Distance
Elevation

Database EDR ID Number

1
SE
1/8 - 1/4 Mile
Higher

CA WELLS CADW50000024064

Latitude :	36.7285		
Longitude :	119.7868		
Site code:	367285N1197868W001	Casgem sta:	14S20E10M001M
Local well:	03	Casgem s 1:	Unknown
County id:	10		
Basin cd:	5-22.08	Basin desc:	Kings
Org unit n:	South Central Region Office	Site id:	CADW50000024064

2
NE
1/8 - 1/4 Mile
Higher

CA WELLS CADW50000024074

Latitude :	36.7321		
Longitude :	119.7857		
Site code:	367321N1197857W001	Casgem sta:	14S20E10E001M
Local well:	Not Reported	Casgem s 1:	Unknown
County id:	10		
Basin cd:	5-22.08	Basin desc:	Kings
Org unit n:	South Central Region Office	Site id:	CADW50000024074

A3
NE
1/4 - 1/2 Mile
Higher

CA WELLS 12150

Water System Information:

Prime Station Code:	14S/20E-10C01 M	User ID:	AGE
FRDS Number:	1010007121	County:	Fresno
District Number:	11	Station Type:	WELL/AMBNT/MUN/INTAKE/SUPPLY
Water Type:	Well/Groundwater	Well Status:	Active Raw
Source Lat/Long:	364400.0 1194700.0	Precision:	Undefined
Source Name:	WELL 001A		
System Number:	1010007		
System Name:	FRESNO, CITY OF		
Organization That Operates System:	2326 FRESNO STREET FRESNO, CA 93721-2988		
Pop Served:	390350	Connections:	99005
Area Served:	CITY OF FRESNO		

A4
NE
1/4 - 1/2 Mile
Higher

CA WELLS 12151

GEOCHECK® - PHYSICAL SETTING SOURCE MAP FINDINGS

Water System Information:

Prime Station Code:	14S/20E-10M01 M	User ID:	AGE
FRDS Number:	1010007124	County:	Fresno
District Number:	11	Station Type:	WELL/AMBNT/MUN/INTAKE/SUPPLY
Water Type:	Well/Groundwater	Well Status:	Active Untreated
Source Lat/Long:	364400.0 1194700.0	Precision:	Undefined
Source Name:	WELL 003		
System Number:	1010007		
System Name:	FRESNO, CITY OF		
Organization That Operates System:	2326 FRESNO STREET FRESNO, CA 93721-2988		
Pop Served:	390350	Connections:	99005
Area Served:	CITY OF FRESNO		

B5
ESE
1/4 - 1/2 Mile
Higher

FED USGS **USGS40000176942**

Org. Identifier:	USGS-CA		
Formal name:	USGS California Water Science Center		
Monloc Identifier:	USGS-364343119465501		
Monloc name:	014S020E10M002M		
Monloc type:	Well		
Monloc desc:	Not Reported		
Huc code:	18030012	Drainagearea value:	Not Reported
Drainagearea Units:	Not Reported	Contrib drainagearea:	Not Reported
Contrib drainagearea units:	Not Reported	Latitude:	36.7285604
Longitude:	-119.7829217	Sourcemap scale:	24000
Horiz Acc measure:	1	Horiz Acc measure units:	minutes
Horiz Collection method:	Interpolated from map		
Horiz coord refsyz:	NAD83	Vert measure val:	286.00
Vert measure units:	feet	Vertacc measure val:	52
Vert accmeasure units:	feet		
Vertcollection method:	Interpolated from topographic map		
Vert coord refsyz:	NGVD29	Countrycode:	US
Aquifername:	Central Valley aquifer system		
Formation type:	Not Reported		
Aquifer type:	Not Reported		
Construction date:	19540104	Welldepth:	204
Welldepth units:	ft	Wellholedepth:	247
Wellholedepth units:	ft		

Ground-water levels, Number of Measurements: 1

Date	Feet below Surface	Feet to Sealevel
1963-11-01	83.00	

B6
ESE
1/4 - 1/2 Mile
Higher

FED USGS **USGS40000176935**

GEOCHECK® - PHYSICAL SETTING SOURCE MAP FINDINGS

Org. Identifier:	USGS-CA		
Formal name:	USGS California Water Science Center		
Monloc Identifier:	USGS-364341119465601		
Monloc name:	014S020E10M001M		
Monloc type:	Well		
Monloc desc:	Not Reported		
Huc code:	18030012	Drainagearea value:	Not Reported
Drainagearea Units:	Not Reported	Contrib drainagearea:	Not Reported
Contrib drainagearea units:	Not Reported	Latitude:	36.7280048
Longitude:	-119.7831995	Sourcemap scale:	24000
Horiz Acc measure:	1	Horiz Acc measure units:	minutes
Horiz Collection method:	Interpolated from map		
Horiz coord refsys:	NAD83	Vert measure val:	286.00
Vert measure units:	feet	Vertacc measure val:	52
Vert accmeasure units:	feet		
Vertcollection method:	Interpolated from topographic map		
Vert coord refsys:	NGVD29	Countrycode:	US
Aquifername:	Central Valley aquifer system		
Formation type:	Not Reported		
Aquifer type:	Not Reported		
Construction date:	192302	Welldepth:	Not Reported
Welldepth units:	Not Reported	Wellholedepth:	137
Wellholedepth units:	ft		

Ground-water levels, Number of Measurements: 0

7
North
1/4 - 1/2 Mile
Higher

CA WELLS 12142

Water System Information:

Prime Station Code:	14S/20E-03N04 M	User ID:	10C
FRDS Number:	1000088001	County:	Fresno
District Number:	40	Station Type:	WELL/AMBNT/MUN/INTAKE
Water Type:	Well/Groundwater	Well Status:	Active Raw
Source Lat/Long:	364412.0 1194718.0	Precision:	1,000 Feet (10 Seconds)
Source Name:	FRESNO & M ST		
System Number:	1000088		
System Name:	FRESNO COUNTY COURT HOUSE		
Organization That Operates System:	4590 E. KINGS CANYON RD		
	FRESNO, CA 93702		
Pop Served:	500	Connections:	5
Area Served:	Not Reported		

8
WNW
1/2 - 1 Mile
Lower

FED USGS USGS40000177012

Org. Identifier:	USGS-CA		
Formal name:	USGS California Water Science Center		
Monloc Identifier:	USGS-364404119474301		
Monloc name:	014S020E09B001M		
Monloc type:	Well		
Monloc desc:	Not Reported		
Huc code:	18030012	Drainagearea value:	Not Reported
Drainagearea Units:	Not Reported	Contrib drainagearea:	Not Reported
Contrib drainagearea units:	Not Reported	Latitude:	36.7343934
Longitude:	-119.7962559	Sourcemap scale:	24000

GEOCHECK® - PHYSICAL SETTING SOURCE MAP FINDINGS

Horiz Acc measure:	1	Horiz Acc measure units:	minutes
Horiz Collection method:	Interpolated from map		
Horiz coord refsys:	NAD83	Vert measure val:	283.00
Vert measure units:	feet	Vertacc measure val:	52
Vert accmeasure units:	feet		
Vertcollection method:	Interpolated from topographic map		
Vert coord refsys:	NGVD29	Countrycode:	US
Aquifername:	Central Valley aquifer system		
Formation type:	Not Reported		
Aquifer type:	Not Reported		
Construction date:	19520216	Welldepth:	167.5
Welldepth units:	ft	Wellholedepth:	177
Wellholedepth units:	ft		

Ground-water levels, Number of Measurements: 1

Date	Feet below Surface	Feet to Sealevel

1963-11-01	73.00	

9
NE
1/2 - 1 Mile
Higher

FED USGS USGS40000177047

Org. Identifier:	USGS-CA		
Formal name:	USGS California Water Science Center		
Monloc Identifier:	USGS-364409119465801		
Monloc name:	014S020E10C001M		
Monloc type:	Well		
Monloc desc:	Not Reported		
Huc code:	Not Reported	Drainagearea value:	Not Reported
Drainagearea Units:	Not Reported	Contrib drainagearea:	Not Reported
Contrib drainagearea units:	Not Reported	Latitude:	36.7363611
Longitude:	-119.7825833	Sourcemap scale:	24000
Horiz Acc measure:	.5	Horiz Acc measure units:	seconds
Horiz Collection method:	Global positioning system (GPS), uncorrected		
Horiz coord refsys:	NAD83	Vert measure val:	291
Vert measure units:	feet	Vertacc measure val:	2.5
Vert accmeasure units:	feet		
Vertcollection method:	Interpolated from topographic map		
Vert coord refsys:	NGVD29	Countrycode:	US
Aquifername:	Central Valley aquifer system		
Formation type:	Not Reported		
Aquifer type:	Not Reported		
Construction date:	19550407	Welldepth:	203
Welldepth units:	ft	Wellholedepth:	203
Wellholedepth units:	ft		

Ground-water levels, Number of Measurements: 0

10
South
1/2 - 1 Mile
Lower

CA WELLS CADW50000024027

GEOCHECK® - PHYSICAL SETTING SOURCE MAP FINDINGS

Latitude :	36.7218		
Longitude :	119.7888		
Site code:	367218N1197888W001	Casgem sta:	14S20E10N001M
Local well:	Not Reported	Casgem s 1:	Unknown
County id:	10		
Basin cd:	5-22.08	Basin desc:	Kings
Org unit n:	South Central Region Office	Site id:	CADW50000024027

11 North 1/2 - 1 Mile Higher

CA WELLS CADW50000024151

Latitude :	36.7393		
Longitude :	119.7874		
Site code:	367393N1197874W001	Casgem sta:	14S20E03N001M
Local well:	Not Reported	Casgem s 1:	Unknown
County id:	10		
Basin cd:	5-22.08	Basin desc:	Kings
Org unit n:	South Central Region Office	Site id:	CADW50000024151

12 WSW 1/2 - 1 Mile Lower

FED USGS USGS40000176929

Org. Identifier:	USGS-CA		
Formal name:	USGS California Water Science Center		
Monloc Identifier:	USGS-364339119475601		
Monloc name:	014S020E09L001M		
Monloc type:	Well		
Monloc desc:	Not Reported		
Huc code:	18030012	Drainagearea value:	Not Reported
Drainagearea Units:	Not Reported	Contrib drainagearea:	Not Reported
Contrib drainagearea units:	Not Reported	Latitude:	36.7274489
Longitude:	-119.799867	Sourcemap scale:	24000
Horiz Acc measure:	1	Horiz Acc measure units:	minutes
Horiz Collection method:	Interpolated from map		
Horiz coord refsys:	NAD83	Vert measure val:	281.00
Vert measure units:	feet	Vertacc measure val:	52
Vert accmeasure units:	feet		
Vertcollection method:	Interpolated from topographic map		
Vert coord refsys:	NGVD29	Countrycode:	US
Aquifername:	Central Valley aquifer system		
Formation type:	Not Reported		
Aquifer type:	Not Reported		
Construction date:	192204	Welldepth:	96
Welldepth units:	ft	Wellholedepth:	170
Wellholedepth units:	ft		

Ground-water levels, Number of Measurements: 0

13 NNE 1/2 - 1 Mile Higher

FED USGS USGS40000177074

GEOCHECK® - PHYSICAL SETTING SOURCE MAP FINDINGS

Org. Identifier:	USGS-CA		
Formal name:	USGS California Water Science Center		
Monloc Identifier:	USGS-364423119470201		
Monloc name:	014S020E03M001M		
Monloc type:	Well		
Monloc desc:	Not Reported		
Huc code:	18030012	Drainagearea value:	Not Reported
Drainagearea Units:	Not Reported	Contrib drainagearea:	Not Reported
Contrib drainagearea units:	Not Reported	Latitude:	36.7396714
Longitude:	-119.7848665	Sourcemap scale:	24000
Horiz Acc measure:	1	Horiz Acc measure units:	minutes
Horiz Collection method:	Interpolated from map		
Horiz coord refsys:	NAD83	Vert measure val:	290.00
Vert measure units:	feet	Vertacc measure val:	52
Vert accmeasure units:	feet		
Vertcollection method:	Interpolated from topographic map		
Vert coord refsys:	NGVD29	Countrycode:	US
Aquifername:	Central Valley aquifer system		
Formation type:	Not Reported		
Aquifer type:	Not Reported		
Construction date:	19580724	Welldepth:	420
Welldepth units:	ft	Wellholedepth:	553
Wellholedepth units:	ft		

Ground-water levels, Number of Measurements: 1

Date	Feet below Surface	Feet to Sealevel

1963-11-01	86.00	

14
WNW
1/2 - 1 Mile
Lower

CA WELLS CADW50000024106

Latitude :	36.7349		
Longitude :	119.7993		
Site code:	367349N1197993W001	Casgem sta:	14S20E09B001M
Local well:	Not Reported	Casgem s 1:	Unknown
County id:	10		
Basin cd:	5-22.08	Basin desc:	Kings
Org unit n:	South Central Region Office	Site id:	CADW50000024106

C15
WNW
1/2 - 1 Mile
Lower

CA WELLS 12149

Water System Information:

Prime Station Code:	14S/20E-09L02 M	User ID:	AGE
FRDS Number:	1010007131	County:	Fresno
District Number:	11	Station Type:	WELL/AMBNT/MUN/INTAKE/SUPPLY
Water Type:	Well/Groundwater	Well Status:	Active Untreated
Source Lat/Long:	364400.0 1194800.0	Precision:	Undefined
Source Name:	WELL 009A		

GEOCHECK® - PHYSICAL SETTING SOURCE MAP FINDINGS

System Number:	1010007		
System Name:	FRESNO, CITY OF		
Organization That Operates System:	2326 FRESNO STREET		
	FRESNO, CA 93721-2988		
Pop Served:	390350	Connections:	99005
Area Served:	CITY OF FRESNO		
Sample Collected:	08-MAR-11	Findings:	19. MG/L
Chemical:	NITRATE (AS NO3)		
Sample Collected:	12-MAY-11	Findings:	370. US
Chemical:	SPECIFIC CONDUCTANCE		
Sample Collected:	12-MAY-11	Findings:	8.
Chemical:	PH, LABORATORY		
Sample Collected:	12-MAY-11	Findings:	140. MG/L
Chemical:	ALKALINITY (TOTAL) AS CaCO3		
Sample Collected:	12-MAY-11	Findings:	170. MG/L
Chemical:	BICARBONATE ALKALINITY		
Sample Collected:	12-MAY-11	Findings:	140. MG/L
Chemical:	HARDNESS (TOTAL) AS CaCO3		
Sample Collected:	12-MAY-11	Findings:	28. MG/L
Chemical:	CALCIUM		
Sample Collected:	12-MAY-11	Findings:	16. MG/L
Chemical:	MAGNESIUM		
Sample Collected:	12-MAY-11	Findings:	22. MG/L
Chemical:	SODIUM		
Sample Collected:	12-MAY-11	Findings:	4.8 MG/L
Chemical:	POTASSIUM		
Sample Collected:	12-MAY-11	Findings:	12. MG/L
Chemical:	CHLORIDE		
Sample Collected:	12-MAY-11	Findings:	270. MG/L
Chemical:	TOTAL DISSOLVED SOLIDS		
Sample Collected:	12-MAY-11	Findings:	6.e-002
Chemical:	LANGELIER INDEX @ 60 C		
Sample Collected:	12-MAY-11	Findings:	20. MG/L
Chemical:	NITRATE (AS NO3)		
Sample Collected:	12-MAY-11	Findings:	8.e-003 UG/L
Chemical:	1,2,3-TRICHLOROPROPANE		
Sample Collected:	12-MAY-11	Findings:	12.
Chemical:	AGGRSSIVE INDEX (CORROSIVITY)		
Sample Collected:	26-JUL-11	Findings:	400. US
Chemical:	SPECIFIC CONDUCTANCE		
Sample Collected:	15-MAR-12	Findings:	0.436 PCI/L
Chemical:	RADIUM 228 COUNTING ERROR		
Sample Collected:	20-MAR-12	Findings:	24. MG/L
Chemical:	NITRATE (AS NO3)		

GEOCHECK® - PHYSICAL SETTING SOURCE MAP FINDINGS

Sample Collected:	22-MAY-13	Findings:	23. MG/L
Chemical:	NITRATE (AS NO3)		
Sample Collected:	10-JUL-13	Findings:	4.97 PCI/L
Chemical:	GROSS ALPHA		
Sample Collected:	10-JUL-13	Findings:	0.365 PCI/L
Chemical:	GROSS ALPHA COUNTING ERROR		
Sample Collected:	10-JUL-13	Findings:	3.9 PCI/L
Chemical:	URANIUM (PCI/L)		
Sample Collected:	10-JUL-13	Findings:	1.64 PCI/L
Chemical:	GROSS ALPHA MDA95		
Sample Collected:	24-APR-14	Findings:	. 460. US
Chemical:	SPECIFIC CONDUCTANCE		
Sample Collected:	24-APR-14	Findings:	. 7.9
Chemical:	PH, LABORATORY		
Sample Collected:	24-APR-14	Findings:	. 190. MG/L
Chemical:	ALKALINITY (TOTAL) AS CaCO3		
Sample Collected:	24-APR-14	Findings:	. 230. MG/L
Chemical:	BICARBONATE ALKALINITY		
Sample Collected:	24-APR-14	Findings:	. 180. MG/L
Chemical:	HARDNESS (TOTAL) AS CaCO3		
Sample Collected:	24-APR-14	Findings:	. 38. MG/L
Chemical:	CALCIUM		
Sample Collected:	24-APR-14	Findings:	. 21. MG/L
Chemical:	MAGNESIUM		
Sample Collected:	24-APR-14	Findings:	. 26. MG/L
Chemical:	SODIUM		
Sample Collected:	24-APR-14	Findings:	. 6.3 MG/L
Chemical:	POTASSIUM		
Sample Collected:	24-APR-14	Findings:	. 18. MG/L
Chemical:	CHLORIDE		
Sample Collected:	24-APR-14	Findings:	. 320. MG/L
Chemical:	TOTAL DISSOLVED SOLIDS		
Sample Collected:	24-APR-14	Findings:	. 0.22
Chemical:	LANGELIER INDEX @ 60 C		
Sample Collected:	24-APR-14	Findings:	. 25. MG/L
Chemical:	NITRATE (AS NO3)		
Sample Collected:	24-APR-14	Findings:	. 1.e-002 UG/L
Chemical:	1,2,3-TRICHLOROPROPANE		
Sample Collected:	24-APR-14	Findings:	. 0.26 NTU
Chemical:	TURBIDITY, LABORATORY		
Sample Collected:	24-APR-14	Findings:	. 12.
Chemical:	AGGRSSIVE INDEX (CORROSIVITY)		

C16
WNW
1/2 - 1 Mile
Lower

CA WELLS 12148

GEOCHECK® - PHYSICAL SETTING SOURCE MAP FINDINGS

Water System Information:

Prime Station Code:	14S/20E-09C01 M	User ID:	AGE
FRDS Number:	1010007149	County:	Fresno
District Number:	11	Station Type:	WELL/AMBNT/MUN/INTAKE/SUPPLY
Water Type:	Well/Groundwater	Well Status:	Active Untreated
Source Lat/Long:	364400.0 1194800.0	Precision:	Undefined
Source Name:	WELL 022A		
System Number:	1010007		
System Name:	FRESNO, CITY OF		
Organization That Operates System:	2326 FRESNO STREET FRESNO, CA 93721-2988		
Pop Served:	390350	Connections:	99005
Area Served:	CITY OF FRESNO		
Sample Collected:	12-JUL-11	Findings:	20. UNITS
Chemical:	COLOR		
Sample Collected:	12-JUL-11	Findings:	4. TON
Chemical:	ODOR THRESHOLD @ 60 C		
Sample Collected:	12-JUL-11	Findings:	440. US
Chemical:	SPECIFIC CONDUCTANCE		
Sample Collected:	12-JUL-11	Findings:	8.
Chemical:	PH, LABORATORY		
Sample Collected:	12-JUL-11	Findings:	160. MG/L
Chemical:	ALKALINITY (TOTAL) AS CaCO3		
Sample Collected:	12-JUL-11	Findings:	190. MG/L
Chemical:	BICARBONATE ALKALINITY		
Sample Collected:	12-JUL-11	Findings:	170. MG/L
Chemical:	HARDNESS (TOTAL) AS CaCO3		
Sample Collected:	12-JUL-11	Findings:	35. MG/L
Chemical:	CALCIUM		
Sample Collected:	12-JUL-11	Findings:	20. MG/L
Chemical:	MAGNESIUM		
Sample Collected:	12-JUL-11	Findings:	27. MG/L
Chemical:	SODIUM		
Sample Collected:	12-JUL-11	Findings:	6.1 MG/L
Chemical:	POTASSIUM		
Sample Collected:	12-JUL-11	Findings:	21. MG/L
Chemical:	CHLORIDE		
Sample Collected:	12-JUL-11	Findings:	11. UG/L
Chemical:	CHROMIUM (TOTAL)		
Sample Collected:	12-JUL-11	Findings:	1200. UG/L
Chemical:	IRON		
Sample Collected:	12-JUL-11	Findings:	22. UG/L
Chemical:	MANGANESE		
Sample Collected:	12-JUL-11	Findings:	2.8 UG/L
Chemical:	CHLOROFORM (THM)		

GEOCHECK® - PHYSICAL SETTING SOURCE MAP FINDINGS

Sample Collected:	12-JUL-11	Findings:	320. MG/L
Chemical:	TOTAL DISSOLVED SOLIDS		
Sample Collected:	12-JUL-11	Findings:	0.21
Chemical:	LANGELIER INDEX @ 60 C		
Sample Collected:	12-JUL-11	Findings:	25. MG/L
Chemical:	NITRATE (AS NO3)		
Sample Collected:	12-JUL-11	Findings:	6.4 NTU
Chemical:	TURBIDITY, LABORATORY		
Sample Collected:	12-JUL-11	Findings:	3.8 UG/L
Chemical:	TOTAL TRIHALOMETHANES		
Sample Collected:	12-JUL-11	Findings:	12.
Chemical:	AGGRSSIVE INDEX (CORROSIVITY)		
Sample Collected:	26-JUL-11	Findings:	490. US
Chemical:	SPECIFIC CONDUCTANCE		
Sample Collected:	27-JUL-11	Findings:	490. US
Chemical:	SPECIFIC CONDUCTANCE		
Sample Collected:	27-JUL-11	Findings:	8.2
Chemical:	PH, LABORATORY		
Sample Collected:	27-JUL-11	Findings:	170. MG/L
Chemical:	ALKALINITY (TOTAL) AS CaCO3		
Sample Collected:	27-JUL-11	Findings:	200. MG/L
Chemical:	BICARBONATE ALKALINITY		
Sample Collected:	27-JUL-11	Findings:	190. MG/L
Chemical:	HARDNESS (TOTAL) AS CaCO3		
Sample Collected:	27-JUL-11	Findings:	39. MG/L
Chemical:	CALCIUM		
Sample Collected:	27-JUL-11	Findings:	23. MG/L
Chemical:	MAGNESIUM		
Sample Collected:	27-JUL-11	Findings:	27. MG/L
Chemical:	SODIUM		
Sample Collected:	27-JUL-11	Findings:	6.5 MG/L
Chemical:	POTASSIUM		
Sample Collected:	27-JUL-11	Findings:	22. MG/L
Chemical:	CHLORIDE		
Sample Collected:	27-JUL-11	Findings:	330. MG/L
Chemical:	TOTAL DISSOLVED SOLIDS		
Sample Collected:	27-JUL-11	Findings:	0.48
Chemical:	LANGELIER INDEX @ 60 C		
Sample Collected:	27-JUL-11	Findings:	29. MG/L
Chemical:	NITRATE (AS NO3)		
Sample Collected:	27-JUL-11	Findings:	12.
Chemical:	AGGRSSIVE INDEX (CORROSIVITY)		
Sample Collected:	26-SEP-12	Findings:	32. MG/L
Chemical:	NITRATE (AS NO3)		

GEOCHECK® - PHYSICAL SETTING SOURCE MAP FINDINGS

Sample Collected:	27-DEC-12	Findings:	33. MG/L
Chemical:	NITRATE (AS NO3)		
Sample Collected:	27-MAR-13	Findings:	32. MG/L
Chemical:	NITRATE (AS NO3)		
Sample Collected:	22-MAY-13	Findings:	32. MG/L
Chemical:	NITRATE (AS NO3)		
Sample Collected:	10-JUL-13	Findings:	5.52 PCI/L
Chemical:	GROSS ALPHA		
Sample Collected:	10-JUL-13	Findings:	0.381 PCI/L
Chemical:	GROSS ALPHA COUNTING ERROR		
Sample Collected:	10-JUL-13	Findings:	5.4 PCI/L
Chemical:	URANIUM (PCI/L)		
Sample Collected:	10-JUL-13	Findings:	1.64 PCI/L
Chemical:	GROSS ALPHA MDA95		
Sample Collected:	16-AUG-13	Findings:	1.8 UG/L
Chemical:	TETRACHLOROETHYLENE		
Sample Collected:	22-OCT-13	Findings:	38. MG/L
Chemical:	NITRATE (AS NO3)		
Sample Collected:	24-APR-14	Findings:	. 490. US
Chemical:	SPECIFIC CONDUCTANCE		
Sample Collected:	24-APR-14	Findings:	. 7.9
Chemical:	PH, LABORATORY		
Sample Collected:	24-APR-14	Findings:	. 180. MG/L
Chemical:	ALKALINITY (TOTAL) AS CaCO3		
Sample Collected:	24-APR-14	Findings:	. 220. MG/L
Chemical:	BICARBONATE ALKALINITY		
Sample Collected:	24-APR-14	Findings:	. 200. MG/L
Chemical:	HARDNESS (TOTAL) AS CaCO3		
Sample Collected:	24-APR-14	Findings:	. 41. MG/L
Chemical:	CALCIUM		
Sample Collected:	24-APR-14	Findings:	. 24. MG/L
Chemical:	MAGNESIUM		
Sample Collected:	24-APR-14	Findings:	. 28. MG/L
Chemical:	SODIUM		
Sample Collected:	24-APR-14	Findings:	. 7. MG/L
Chemical:	POTASSIUM		
Sample Collected:	24-APR-14	Findings:	. 25. MG/L
Chemical:	CHLORIDE		
Sample Collected:	24-APR-14	Findings:	. 1.3 UG/L
Chemical:	TETRACHLOROETHYLENE		
Sample Collected:	24-APR-14	Findings:	. 340. MG/L
Chemical:	TOTAL DISSOLVED SOLIDS		
Sample Collected:	24-APR-14	Findings:	. 0.22
Chemical:	LANGELIER INDEX @ 60 C		

GEOCHECK® - PHYSICAL SETTING SOURCE MAP FINDINGS

Sample Collected:	24-APR-14	Findings:	. 32. MG/L
Chemical:	NITRATE (AS NO3)		
Sample Collected:	24-APR-14	Findings:	. 12.
Chemical:	AGGRSSIVE INDEX (CORROSIVITY)		

C17
WNW
 1/2 - 1 Mile
 Lower

CA WELLS 12147

Water System Information:

Prime Station Code:	14S/20E-09B01 M	User ID:	AGE
FRDS Number:	1010007148	County:	Fresno
District Number:	11	Station Type:	WELL/AMBNT/MUN/INTAKE/SUPPLY
Water Type:	Well/Groundwater	Well Status:	Destroyed
Source Lat/Long:	364400.0 1194800.0	Precision:	Undefined
Source Name:	WELL 022 - DESTROYED		
System Number:	1010007		
System Name:	FRESNO, CITY OF		
Organization That Operates System:	2326 FRESNO STREET FRESNO, CA 93721-2988		
Pop Served:	390350	Connections:	99005
Area Served:	CITY OF FRESNO		

18
SSW
 1/2 - 1 Mile
 Lower

FED USGS USGS40000176848

Org. Identifier:	USGS-CA		
Formal name:	USGS California Water Science Center		
Monloc Identifier:	USGS-364314119472701		
Monloc name:	014S020E16A001M		
Monloc type:	Well		
Monloc desc:	Not Reported		
Huc code:	18030012	Drainagearea value:	Not Reported
Drainagearea Units:	Not Reported	Contrib drainagearea:	Not Reported
Contrib drainagearea units:	Not Reported	Latitude:	36.7207222
Longitude:	-119.7951667	Sourcemap scale:	24000
Horiz Acc measure:	.5	Horiz Acc measure units:	seconds
Horiz Collection method:	Global positioning system (GPS), uncorrected		
Horiz coord refsys:	NAD83	Vert measure val:	283.00
Vert measure units:	feet	Vertacc measure val:	2.5
Vert accmeasure units:	feet		
Vertcollection method:	Interpolated from topographic map		
Vert coord refsys:	NGVD29	Countrycode:	US
Aquifername:	Central Valley aquifer system		
Formation type:	Not Reported		
Aquifer type:	Not Reported		
Construction date:	19560507	Welldepth:	262
Welldepth units:	ft	Wellholeddepth:	277
Wellholeddepth units:	ft		

GEOCHECK® - PHYSICAL SETTING SOURCE MAP FINDINGS

Ground-water levels, Number of Measurements: 1

Date	Feet below Surface	Feet to Sealevel
1963-11-01	69.00	

19
West
1/2 - 1 Mile
Lower

CA WELLS **CADW50000024061**

Latitude :	36.7282		
Longitude :	119.8032		
Site code:	367282N1198032W001	Casgem sta:	14S20E09L001M
Local well:	Not Reported	Casgem s 1:	Unknown
County id:	10		
Basin cd:	5-22.08	Basin desc:	Kings
Org unit n:	South Central Region Office	Site id:	CADW50000024061

20
North
1/2 - 1 Mile
Higher

FED USGS **USGS40000177114**

Org. Identifier:	USGS-CA		
Formal name:	USGS California Water Science Center		
Monloc Identifier:	USGS-364435119471801		
Monloc name:	014S020E04H001M		
Monloc type:	Well		
Monloc desc:	Not Reported		
Huc code:	18030012	Drainagearea value:	Not Reported
Drainagearea Units:	Not Reported	Contrib drainagearea:	Not Reported
Contrib drainagearea units:	Not Reported	Latitude:	36.7430046
Longitude:	-119.7893113	Sourcemap scale:	24000
Horiz Acc measure:	1	Horiz Acc measure units:	minutes
Horiz Collection method:	Interpolated from map		
Horiz coord refsys:	NAD83	Vert measure val:	294.00
Vert measure units:	feet	Vertacc measure val:	52
Vert accmeasure units:	feet		
Vertcollection method:	Interpolated from topographic map		
Vert coord refsys:	NGVD29	Countrycode:	US
Aquifername:	Central Valley aquifer system		
Formation type:	Not Reported		
Aquifer type:	Not Reported		
Construction date:	192204	Welldepth:	110
Welldepth units:	ft	Wellholedepth:	145
Wellholedepth units:	ft		

Ground-water levels, Number of Measurements: 1

Date	Feet below Surface	Feet to Sealevel
1963-11-01	79.00	

21
SE
1/2 - 1 Mile
Lower

CA WELLS **CADW50000024031**

GEOCHECK® - PHYSICAL SETTING SOURCE MAP FINDINGS

Latitude :	36.7224		
Longitude :	119.776		
Site code:	367224N1197760W001	Casgem sta:	14S20E10R001M
Local well:	Not Reported	Casgem s 1:	Unknown
County id:	10		
Basin cd:	5-22.08	Basin desc:	Kings
Org unit n:	South Central Region Office	Site id:	CADW50000024031

22
NNW
1/2 - 1 Mile
Higher

CA WELLS **CADW50000024187**

Latitude :	36.7438		
Longitude :	119.7929		
Site code:	367438N1197929W001	Casgem sta:	14S20E04H001M
Local well:	Not Reported	Casgem s 1:	Unknown
County id:	10		
Basin cd:	5-22.08	Basin desc:	Kings
Org unit n:	South Central Region Office	Site id:	CADW50000024187

D23
SSE
1/2 - 1 Mile
Lower

CA WELLS **12152**

Water System Information:

Prime Station Code:	14S/20E-10R01 M	User ID:	AGE
FRDS Number:	1010007162	County:	Fresno
District Number:	11	Station Type:	WELL/AMBNT/MUN/INTAKE/SUPPLY
Water Type:	Well/Groundwater	Well Status:	Destroyed
Source Lat/Long:	364300.0 1194700.0	Precision:	Undefined
Source Name:	WELL 033 - DESTROYED		
System Number:	1010007		
System Name:	FRESNO, CITY OF		
Organization That Operates System:	2326 FRESNO STREET FRESNO, CA 93721-2988		
Pop Served:	390350	Connections:	99005
Area Served:	CITY OF FRESNO		

D24
SSE
1/2 - 1 Mile
Lower

CA WELLS **12170**

Water System Information:

Prime Station Code:	14S/20E-15M01 M	User ID:	AGE
FRDS Number:	1010007172	County:	Fresno
District Number:	11	Station Type:	WELL/AMBNT/MUN/INTAKE/SUPPLY
Water Type:	Well/Groundwater	Well Status:	Destroyed
Source Lat/Long:	364300.0 1194700.0	Precision:	Undefined
Source Name:	WELL 040 - DESTROYED		

GEOCHECK® - PHYSICAL SETTING SOURCE MAP FINDINGS

System Number:	1010007		
System Name:	FRESNO, CITY OF		
Organization That Operates System:	2326 FRESNO STREET		
	FRESNO, CA 93721-2988		
Pop Served:	390350	Connections:	99005
Area Served:	CITY OF FRESNO		
Sample Collected:	19-AUG-08	Findings:	400. US
Chemical:	SPECIFIC CONDUCTANCE		

GEOCHECK® - PHYSICAL SETTING SOURCE MAP FINDINGS RADON

AREA RADON INFORMATION

Federal EPA Radon Zone for FRESNO County: 2

Note: Zone 1 indoor average level > 4 pCi/L.
: Zone 2 indoor average level >= 2 pCi/L and <= 4 pCi/L.
: Zone 3 indoor average level < 2 pCi/L.

Federal Area Radon Information for FRESNO COUNTY, CA

Number of sites tested: 100

Area	Average Activity	% <4 pCi/L	% 4-20 pCi/L	% >20 pCi/L
Living Area - 1st Floor	1.251 pCi/L	98%	2%	0%
Living Area - 2nd Floor	Not Reported	Not Reported	Not Reported	Not Reported
Basement	1.433 pCi/L	100%	0%	0%

PHYSICAL SETTING SOURCE RECORDS SEARCHED

TOPOGRAPHIC INFORMATION

USGS 7.5' Digital Elevation Model (DEM)

Source: United States Geologic Survey

EDR acquired the USGS 7.5' Digital Elevation Model in 2002 and updated it in 2006. The 7.5 minute DEM corresponds to the USGS 1:24,000- and 1:25,000-scale topographic quadrangle maps. The DEM provides elevation data with consistent elevation units and projection.

Scanned Digital USGS 7.5' Topographic Map (DRG)

Source: United States Geologic Survey

A digital raster graphic (DRG) is a scanned image of a U.S. Geological Survey topographic map. The map images are made by scanning published paper maps on high-resolution scanners. The raster image is georeferenced and fit to the Universal Transverse Mercator (UTM) projection.

HYDROLOGIC INFORMATION

Flood Zone Data: This data, available in select counties across the country, was obtained by EDR in 2003 & 2011 from the Federal Emergency Management Agency (FEMA). Data depicts 100-year and 500-year flood zones as defined by FEMA.

NWI: National Wetlands Inventory. This data, available in select counties across the country, was obtained by EDR in 2002, 2005 and 2010 from the U.S. Fish and Wildlife Service.

HYDROGEOLOGIC INFORMATION

AQUIFLOW^R Information System

Source: EDR proprietary database of groundwater flow information

EDR has developed the AQUIFLOW Information System (AIS) to provide data on the general direction of groundwater flow at specific points. EDR has reviewed reports submitted to regulatory authorities at select sites and has extracted the date of the report, hydrogeologically determined groundwater flow direction and depth to water table information.

GEOLOGIC INFORMATION

Geologic Age and Rock Stratigraphic Unit

Source: P.G. Schruben, R.E. Arndt and W.J. Bawiec, Geology of the Conterminous U.S. at 1:2,500,000 Scale - A digital representation of the 1974 P.B. King and H.M. Beikman Map, USGS Digital Data Series DDS - 11 (1994).

STATSGO: State Soil Geographic Database

Source: Department of Agriculture, Natural Resources Conservation Services

The U.S. Department of Agriculture's (USDA) Natural Resources Conservation Service (NRCS) leads the national Conservation Soil Survey (NCSS) and is responsible for collecting, storing, maintaining and distributing soil survey information for privately owned lands in the United States. A soil map in a soil survey is a representation of soil patterns in a landscape. Soil maps for STATSGO are compiled by generalizing more detailed (SSURGO) soil survey maps.

SSURGO: Soil Survey Geographic Database

Source: Department of Agriculture, Natural Resources Conservation Services (NRCS)

Telephone: 800-672-5559

SSURGO is the most detailed level of mapping done by the Natural Resources Conservation Services, mapping scales generally range from 1:12,000 to 1:63,360. Field mapping methods using national standards are used to construct the soil maps in the Soil Survey Geographic (SSURGO) database. SSURGO digitizing duplicates the original soil survey maps. This level of mapping is designed for use by landowners, townships and county natural resource planning and management.

PHYSICAL SETTING SOURCE RECORDS SEARCHED

LOCAL / REGIONAL WATER AGENCY RECORDS

FEDERAL WATER WELLS

PWS: Public Water Systems

Source: EPA/Office of Drinking Water

Telephone: 202-564-3750

Public Water System data from the Federal Reporting Data System. A PWS is any water system which provides water to at least 25 people for at least 60 days annually. PWSs provide water from wells, rivers and other sources.

PWS ENF: Public Water Systems Violation and Enforcement Data

Source: EPA/Office of Drinking Water

Telephone: 202-564-3750

Violation and Enforcement data for Public Water Systems from the Safe Drinking Water Information System (SDWIS) after August 1995. Prior to August 1995, the data came from the Federal Reporting Data System (FRDS).

USGS Water Wells: USGS National Water Inventory System (NWIS)

This database contains descriptive information on sites where the USGS collects or has collected data on surface water and/or groundwater. The groundwater data includes information on wells, springs, and other sources of groundwater.

OTHER STATE DATABASE INFORMATION

RADON

State Database: CA Radon

Source: Department of Health Services

Telephone: 916-324-2208

Radon Database for California

Area Radon Information

Source: USGS

Telephone: 703-356-4020

The National Radon Database has been developed by the U.S. Environmental Protection Agency (USEPA) and is a compilation of the EPA/State Residential Radon Survey and the National Residential Radon Survey. The study covers the years 1986 - 1992. Where necessary data has been supplemented by information collected at private sources such as universities and research institutions.

EPA Radon Zones

Source: EPA

Telephone: 703-356-4020

Sections 307 & 309 of IRRA directed EPA to list and identify areas of U.S. with the potential for elevated indoor radon levels.

OTHER

Airport Landing Facilities: Private and public use landing facilities

Source: Federal Aviation Administration, 800-457-6656

Epicenters: World earthquake epicenters, Richter 5 or greater

Source: Department of Commerce, National Oceanic and Atmospheric Administration

California Earthquake Fault Lines: The fault lines displayed on EDR's Topographic map are digitized quaternary fault lines, prepared in 1975 by the United State Geological Survey. Additional information (also from 1975) regarding activity at specific fault lines comes from California's Preliminary Fault Activity Map prepared by the California Division of Mines and Geology.

PHYSICAL SETTING SOURCE RECORDS SEARCHED

STREET AND ADDRESS INFORMATION

© 2010 Tele Atlas North America, Inc. All rights reserved. This material is proprietary and the subject of copyright protection and other intellectual property rights owned by or licensed to Tele Atlas North America, Inc. The use of this material is subject to the terms of a license agreement. You will be held liable for any unauthorized copying or disclosure of this material.

APPENDIX D
HISTORICAL AERIAL PHOTOGRAPHS



APN 468-286-05T

721 Broadway St
Fresno, CA 93721

Inquiry Number: 4219280.9

February 27, 2015

The EDR Aerial Photo Decade Package



6 Armstrong Road, 4th Floor
Shelton, Connecticut 06484
Toll Free: 800.352.0050
www.edrnet.com

EDR Aerial Photo Decade Package

Environmental Data Resources, Inc. (EDR) Aerial Photo Decade Package is a screening tool designed to assist environmental professionals in evaluating potential liability on a target property resulting from past activities. EDR's professional researchers provide digitally reproduced historical aerial photographs, and when available, provide one photo per decade.

When delivered electronically by EDR, the aerial photo images included with this report are for ONE TIME USE ONLY. Further reproduction of these aerial photo images is prohibited without permission from EDR. For more information contact your EDR Account Executive.

Thank you for your business.
Please contact EDR at 1-800-352-0050
with any questions or comments.

Disclaimer - Copyright and Trademark Notice

This Report contains certain information obtained from a variety of public and other sources reasonably available to Environmental Data Resources, Inc. It cannot be concluded from this Report that coverage information for the target and surrounding properties does not exist from other sources. **NO WARRANTY EXPRESSED OR IMPLIED, IS MADE WHATSOEVER IN CONNECTION WITH THIS REPORT. ENVIRONMENTAL DATA RESOURCES, INC. SPECIFICALLY DISCLAIMS THE MAKING OF ANY SUCH WARRANTIES, INCLUDING WITHOUT LIMITATION, MERCHANTABILITY OR FITNESS FOR A PARTICULAR USE OR PURPOSE. ALL RISK IS ASSUMED BY THE USER. IN NO EVENT SHALL ENVIRONMENTAL DATA RESOURCES, INC. BE LIABLE TO ANYONE, WHETHER ARISING OUT OF ERRORS OR OMISSIONS, NEGLIGENCE, ACCIDENT OR ANY OTHER CAUSE, FOR ANY LOSS OF DAMAGE, INCLUDING, WITHOUT LIMITATION, SPECIAL, INCIDENTAL, CONSEQUENTIAL, OR EXEMPLARY DAMAGES. ANY LIABILITY ON THE PART OF ENVIRONMENTAL DATA RESOURCES, INC. IS STRICTLY LIMITED TO A REFUND OF THE AMOUNT PAID FOR THIS REPORT.** Purchaser accepts this Report AS IS. Any analyses, estimates, ratings, environmental risk levels or risk codes provided in this Report are provided for illustrative purposes only, and are not intended to provide, nor should they be interpreted as providing any facts regarding, or prediction or forecast of, any environmental risk for any property. Only a Phase I Environmental Site Assessment performed by an environmental professional can provide information regarding the environmental risk for any property. Additionally, the information provided in this Report is not to be construed as legal advice.

Copyright 2015 by Environmental Data Resources, Inc. All rights reserved. Reproduction in any media or format, in whole or in part, of any report or map of Environmental Data Resources, Inc., or its affiliates, is prohibited without prior written permission.

EDR and its logos (including Sanborn and Sanborn Map) are trademarks of Environmental Data Resources, Inc. or its affiliates. All other trademarks used herein are the property of their respective owners.

Date EDR Searched Historical Sources:

Aerial Photography February 27, 2015

Target Property:721 Broadway St
Fresno, CA 93721

<u><i>Year</i></u>	<u><i>Scale</i></u>	<u><i>Details</i></u>	<u><i>Source</i></u>
1946	Aerial Photograph. Scale: 1"=500'	Flight Year: 1946	USGS
1957	Aerial Photograph. Scale: 1"=500'	Flight Year: 1957	Cartwright
1962	Aerial Photograph. Scale: 1"=500'	Flight Year: 1962	USGS
1972	Aerial Photograph. Scale: 1"=500'	Flight Year: 1972	USGS
1984	Aerial Photograph. Scale: 1"=500'	Flight Year: 1984	USGS
1987	Aerial Photograph. Scale: 1"=500'	Flight Year: 1987	USGS
1998	Aerial Photograph. Scale: 1"=500'	/DOQQ - acquisition dates: 1998	USGS/DOQQ
2005	Aerial Photograph. Scale: 1"=500'	Flight Year: 2005	USDA/NAIP
2006	Aerial Photograph. Scale: 1"=500'	Flight Year: 2006	USDA/NAIP
2009	Aerial Photograph. Scale: 1"=500'	Flight Year: 2009	USDA/NAIP
2010	Aerial Photograph. Scale: 1"=500'	Flight Year: 2010	USDA/NAIP
2012	Aerial Photograph. Scale: 1"=500'	Flight Year: 2012	USDA/NAIP



INQUIRY #: 4219280.9

YEAR: 1946

| = 500'





INQUIRY #: 4219280.9

YEAR: 1957

| = 500'





INQUIRY #: 4219280.9

YEAR: 1962

| = 500'





INQUIRY #: 4219280.9

YEAR: 1972

| = 500'





INQUIRY #: 4219280.9

YEAR: 1984

| = 500'





INQUIRY #: 4219280.9

YEAR: 1987

| = 500'





INQUIRY #: 4219280.9

YEAR: 1998

| = 500'





INQUIRY #: 4219280.9

YEAR: 2005

| = 500'





INQUIRY #: 4219280.9

YEAR: 2006

| = 500'





INQUIRY #: 4219280.9

YEAR: 2009

| = 500'





INQUIRY #: 4219280.9

YEAR: 2010

| = 500'





INQUIRY #: 4219280.9

YEAR: 2012

| = 500'



APPENDIX E
HISTORICAL TOPOGRAPHIC MAPS



APN 468-286-05T

721 Broadway St
Fresno, CA 93721

Inquiry Number: 4219280.4
February 26, 2015

EDR Historical Topographic Map Report



6 Armstrong Road, 4th Floor
Shelton, Connecticut 06484
Toll Free: 800.352.0050
www.edrnet.com

EDR Historical Topographic Map Report

Environmental Data Resources, Inc.s (EDR) Historical Topographic Map Report is designed to assist professionals in evaluating potential liability on a target property resulting from past activities. EDRs Historical Topographic Map Report includes a search of a collection of public and private color historical topographic maps, dating back to the early 1900s.

Thank you for your business.
Please contact EDR at 1-800-352-0050
with any questions or comments.

Disclaimer - Copyright and Trademark Notice

This Report contains certain information obtained from a variety of public and other sources reasonably available to Environmental Data Resources, Inc. It cannot be concluded from this Report that coverage information for the target and surrounding properties does not exist from other sources. **NO WARRANTY EXPRESSED OR IMPLIED, IS MADE WHATSOEVER IN CONNECTION WITH THIS REPORT. ENVIRONMENTAL DATA RESOURCES, INC. SPECIFICALLY DISCLAIMS THE MAKING OF ANY SUCH WARRANTIES, INCLUDING WITHOUT LIMITATION, MERCHANTABILITY OR FITNESS FOR A PARTICULAR USE OR PURPOSE. ALL RISK IS ASSUMED BY THE USER. IN NO EVENT SHALL ENVIRONMENTAL DATA RESOURCES, INC. BE LIABLE TO ANYONE, WHETHER ARISING OUT OF ERRORS OR OMISSIONS, NEGLIGENCE, ACCIDENT OR ANY OTHER CAUSE, FOR ANY LOSS OF DAMAGE, INCLUDING, WITHOUT LIMITATION, SPECIAL, INCIDENTAL, CONSEQUENTIAL, OR EXEMPLARY DAMAGES. ANY LIABILITY ON THE PART OF ENVIRONMENTAL DATA RESOURCES, INC. IS STRICTLY LIMITED TO A REFUND OF THE AMOUNT PAID FOR THIS REPORT.** Purchaser accepts this Report AS IS. Any analyses, estimates, ratings, environmental risk levels or risk codes provided in this Report are provided for illustrative purposes only, and are not intended to provide, nor should they be interpreted as providing any facts regarding, or prediction or forecast of, any environmental risk for any property. Only a Phase I Environmental Site Assessment performed by an environmental professional can provide information regarding the environmental risk for any property. Additionally, the information provided in this Report is not to be construed as legal advice.

Copyright 2015 by Environmental Data Resources, Inc. All rights reserved. Reproduction in any media or format, in whole or in part, of any report or map of Environmental Data Resources, Inc., or its affiliates, is prohibited without prior written permission.

EDR and its logos (including Sanborn and Sanborn Map) are trademarks of Environmental Data Resources, Inc. or its affiliates. All other trademarks used herein are the property of their respective owners.

Historical Topographic Map

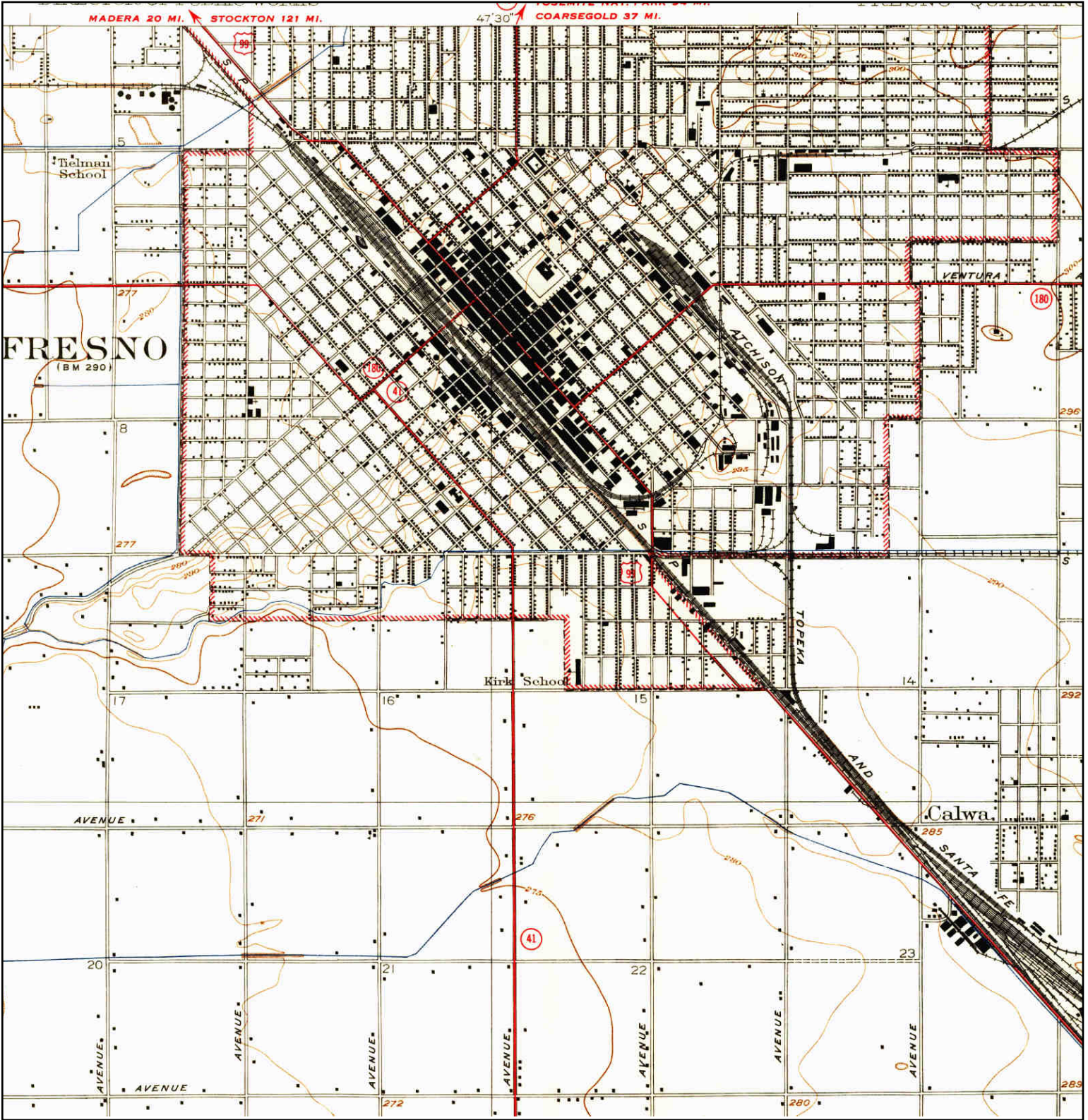

<div>N</div> <div></div>	<div>TARGET QUAD</div> <div>NAME: FRESNO</div> <div>MAP YEAR: 1942</div> <div>SERIES: 7.5</div> <div>SCALE: 1:31680</div>	<div>SITE NAME: APN 468-286-05T</div> <div>ADDRESS: 721 Broadway St</div> <div>Fresno, CA 93721</div> <div>LAT/LONG: 36.7303 / -119.7884</div>	<div>CLIENT: URS Corporation</div> <div>CONTACT: Frank Gegunde</div> <div>INQUIRY#: 4219280.4</div> <div>RESEARCH DATE: 02/26/2015</div>
------------------------------------------------------------------------------------------------------------	---------------------------------------------------------------------------------------------------------------------------	------------------------------------------------------------------------------------------------------------------------------------------------	------------------------------------------------------------------------------------------------------------------------------------------

Historical Topographic Map

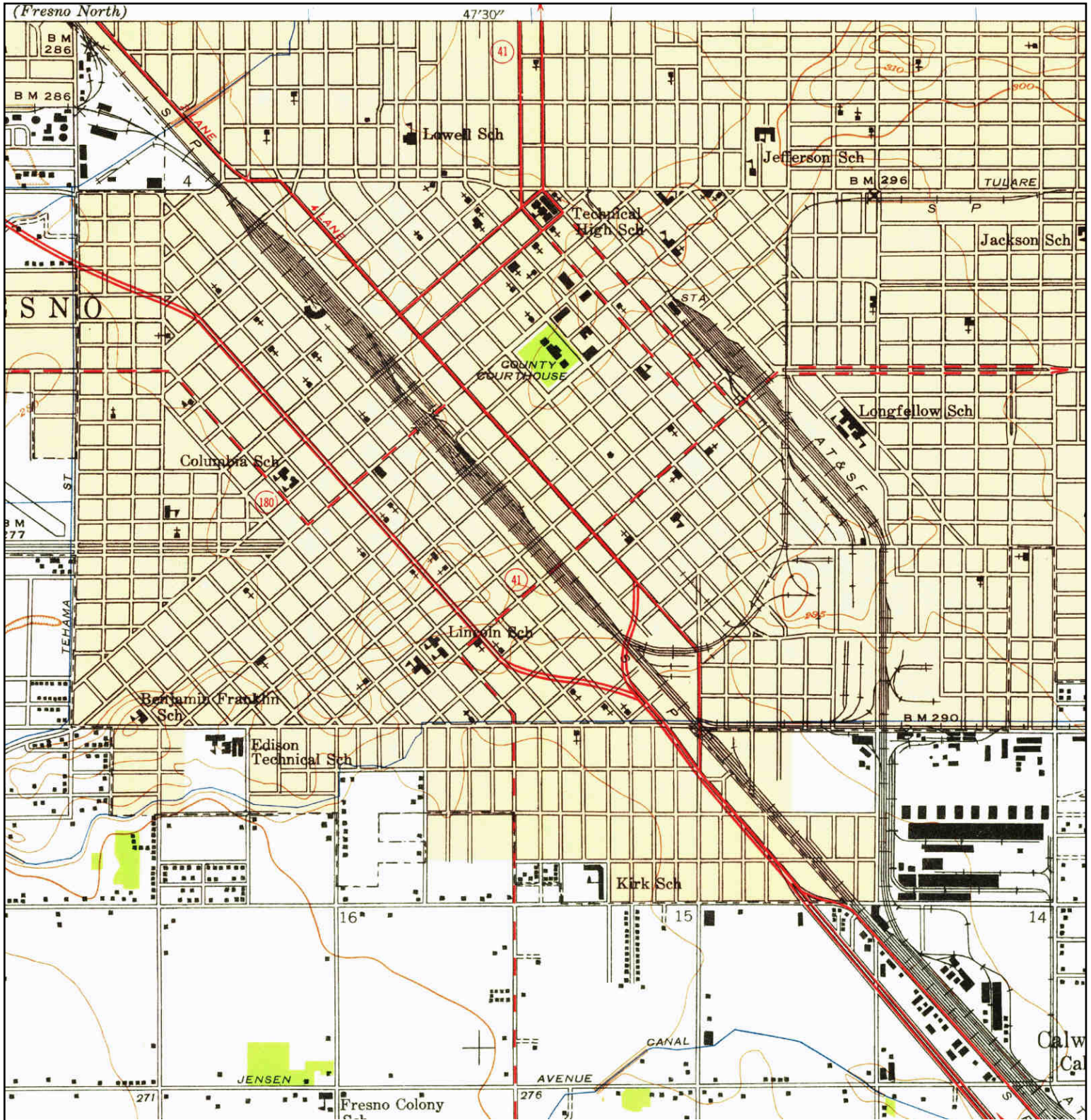

	TARGET QUAD	SITE NAME: APN 468-286-05T	CLIENT: URS Corporation
	NAME: FRESNO SOUTH	ADDRESS: 721 Broadway St	CONTACT: Frank Gegunde
	MAP YEAR: 1946	FRESNO, CA 93721	INQUIRY#: 4219280.4
	SERIES: 7.5	LAT/LONG: 36.7303 / -119.7884	RESEARCH DATE: 02/26/2015
	SCALE: 1:24000		

Historical Topographic Map

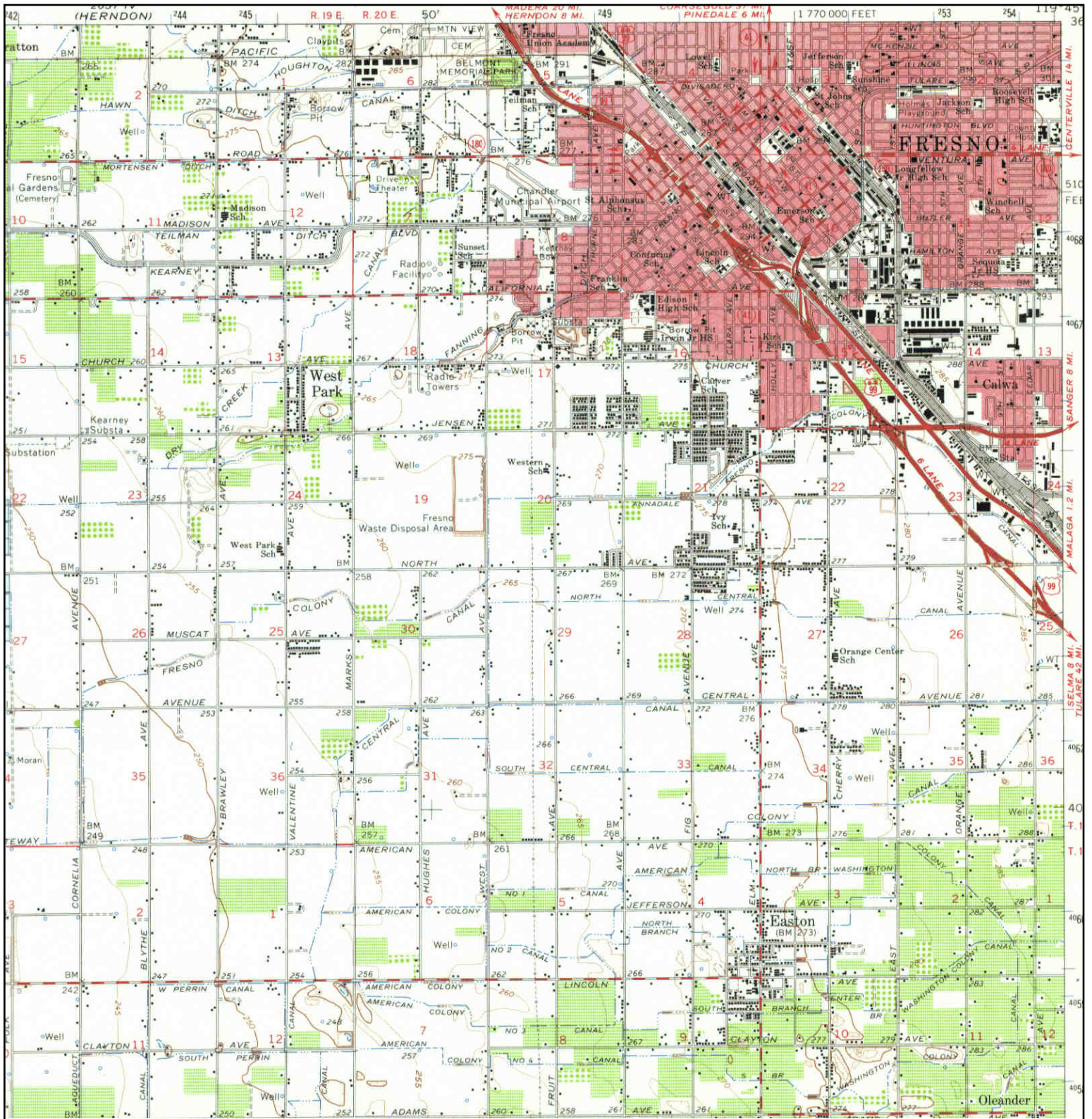

TARGET QUAD
NAME: FRESNO
MAP YEAR: 1963

SERIES: 15
SCALE: 1:62500

SITE NAME: APN 468-286-05T
ADDRESS: 721 Broadway St
Fresno, CA 93721
LAT/LONG: 36.7303 / -119.7884

CLIENT: URS Corporation
CONTACT: Frank Gegunde
INQUIRY#: 4219280.4
RESEARCH DATE: 02/26/2015

Historical Topographic Map

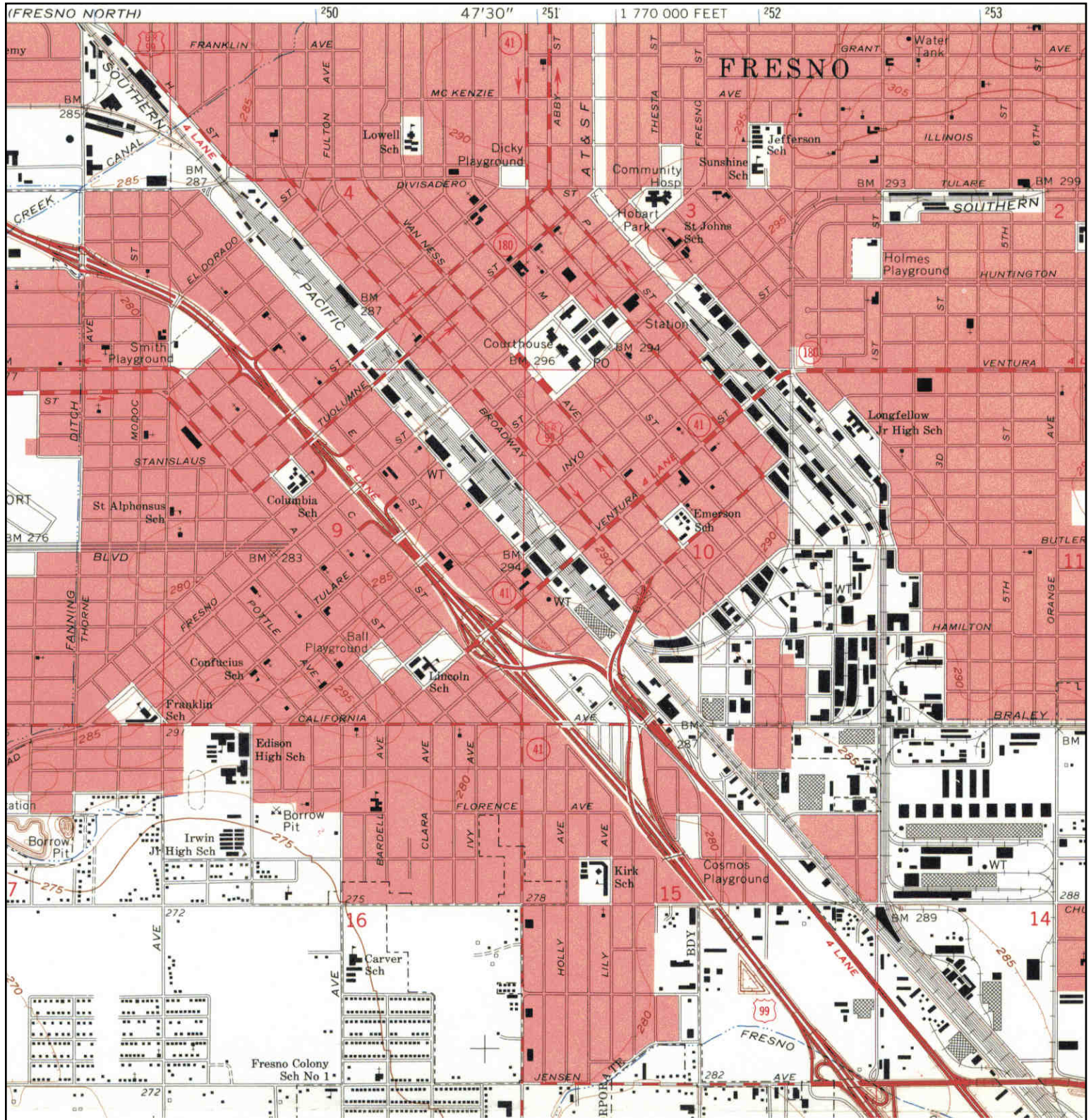

	TARGET QUAD	SITE NAME: APN 468-286-05T	CLIENT: URS Corporation
	NAME: FRESNO SOUTH	ADDRESS: 721 Broadway St	CONTACT: Frank Gegunde
	MAP YEAR: 1963	FRESNO, CA 93721	INQUIRY#: 4219280.4
	SERIES: 7.5	LAT/LONG: 36.7303 / -119.7884	RESEARCH DATE: 02/26/2015
	SCALE: 1:24000		

Historical Topographic Map

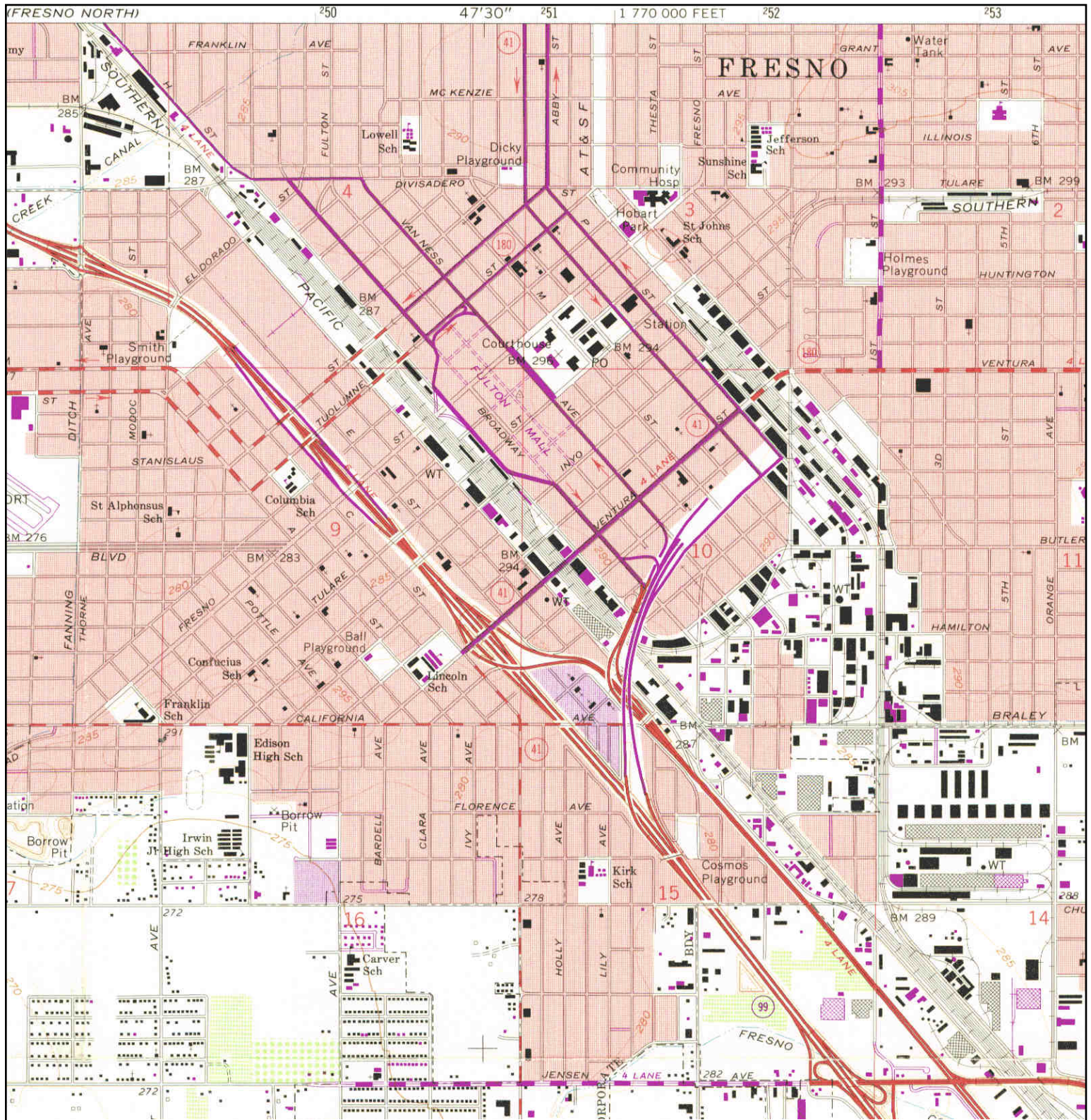

<div data-bbox="73 1816 105 1921"> </div> <div data-bbox="129 1795 470 1984"> <p>TARGET QUAD NAME: FRESNO SOUTH MAP YEAR: 1972 PHOTOREVISED FROM :1963 SERIES: 7.5 SCALE: 1:24000</p> </div>	<div data-bbox="527 1795 917 1921"> <p>SITE NAME: APN 468-286-05T ADDRESS: 721 Broadway St Fresno, CA 93721 LAT/LONG: 36.7303 / -119.7884</p> </div>	<div data-bbox="950 1795 1299 1921"> <p>CLIENT: URS Corporation CONTACT: Frank Gegunde INQUIRY#: 4219280.4 RESEARCH DATE: 02/26/2015</p> </div>
------------------------------------------------------------------------------------------------------------------------------------------------------------------------------------------------------------------------------	------------------------------------------------------------------------------------------------------------------------------------------------------------------------------------------	--------------------------------------------------------------------------------------------------------------------------------------------------------------------------------------------

Historical Topographic Map

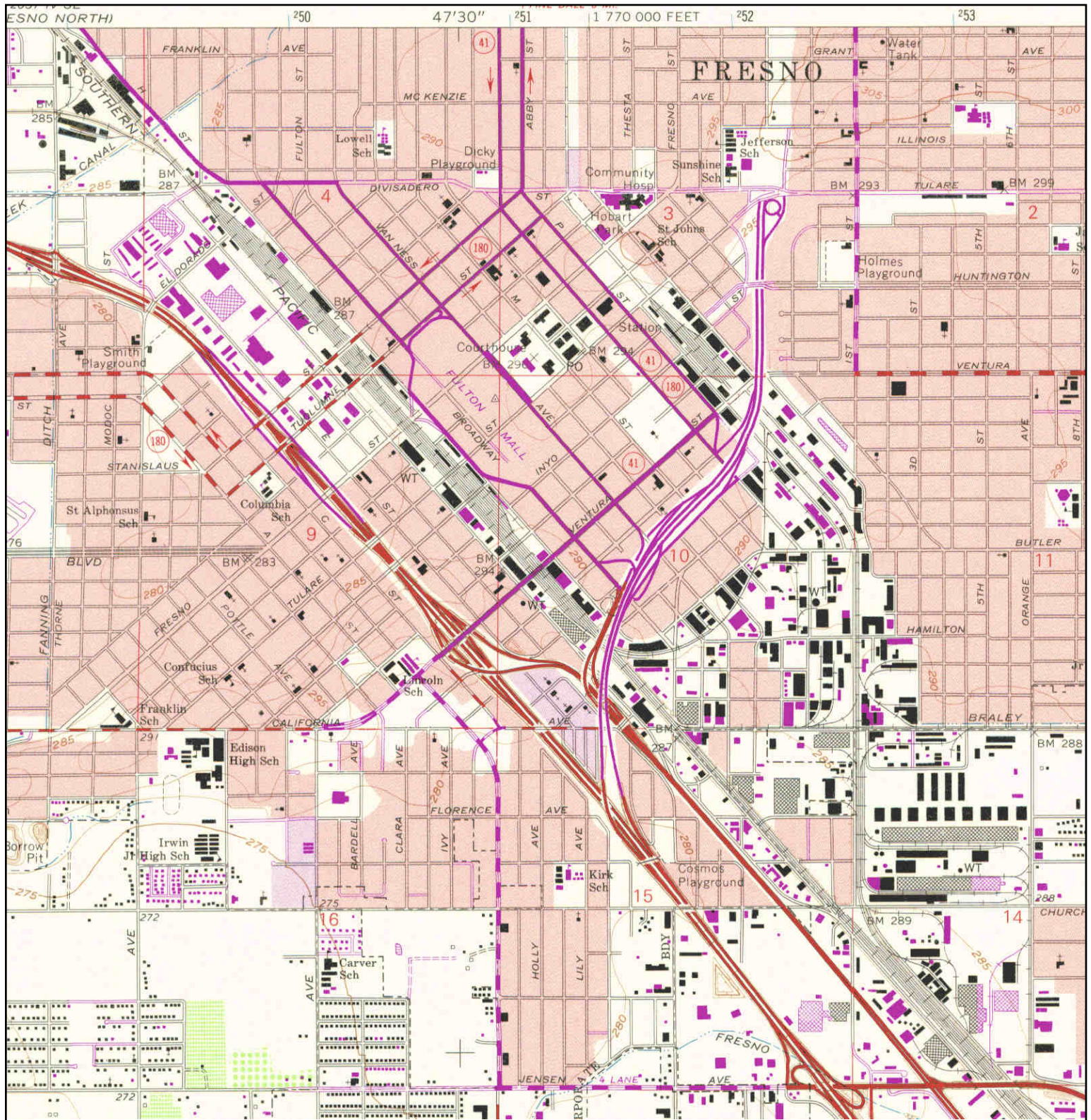

TARGET QUAD

NAME: FRESNO SOUTH
 MAP YEAR: 1981
 PHOTOREVISED FROM :1963
 SERIES: 7.5
 SCALE: 1:24000

SITE NAME: APN 468-286-05T
 ADDRESS: 721 Broadway St
 Fresno, CA 93721
 LAT/LONG: 36.7303 / -119.7884

CLIENT: URS Corporation
 CONTACT: Frank Gegunde
 INQUIRY#: 4219280.4
 RESEARCH DATE: 02/26/2015

APPENDIX F
SANBORN FIRE INSURANCE MAPS



APN 468-286-05T

721 Broadway St
Fresno, CA 93721

Inquiry Number: 4219280.3

February 26, 2015

Certified Sanborn® Map Report



6 Armstrong Road, 4th Floor
Shelton, Connecticut 06484
Toll Free: 800.352.0050
www.edrnet.com

Certified Sanborn® Map Report

2/26/15

Site Name:

APN 468-286-05T
721 Broadway St
Fresno, CA 93721

Client Name:

URS Corporation
30 River Park Place West,
Fresno, CA 93720



EDR Inquiry # 4219280.3

Contact: Frank Gegunde

The Sanborn Library has been searched by EDR and maps covering the target property location as provided by URS Corporation were identified for the years listed below. The Sanborn Library is the largest, most complete collection of fire insurance maps. The collection includes maps from Sanborn, Bromley, Perris & Browne, Hopkins, Barlow, and others. Only Environmental Data Resources Inc. (EDR) is authorized to grant rights for commercial reproduction of maps by the Sanborn Library LLC, the copyright holder for the collection. Results can be authenticated by visiting www.edrnet.com/sanborn.

The Sanborn Library is continually enhanced with newly identified map archives. This report accesses all maps in the collection as of the day this report was generated.

Certified Sanborn Results:

Site Name: APN 468-286-05T
Address: 721 Broadway St
City, State, Zip: Fresno, CA 93721
Cross Street:
P.O. # 18715320.30000
Project: EPA Brownfields Assessment
Certification # 9D6F-4286-8E7A



Sanborn® Library search results
Certification # 9D6F-4286-8E7A

Maps Provided:

1970	1888
1950	1885
1948	
1918	
1906	
1898	

The Sanborn Library includes more than 1.2 million fire insurance maps from Sanborn, Bromley, Perris & Browne, Hopkins, Barlow and others which track historical property usage in approximately 12,000 American cities and towns. Collections searched:

- ☒ Library of Congress
- ☒ University Publications of America
- ☒ EDR Private Collection

The Sanborn Library LLC Since 1866™

Limited Permission To Make Copies

URS Corporation (the client) is permitted to make up to FIVE photocopies of this Sanborn Map transmittal and each fire insurance map accompanying this report solely for the limited use of its customer. No one other than the client is authorized to make copies. Upon request made directly to an EDR Account Executive, the client may be permitted to make a limited number of additional photocopies. This permission is conditioned upon compliance by the client, its customer and their agents with EDR's copyright policy; a copy of which is available upon request.

Disclaimer - Copyright and Trademark notice

This Report contains certain information obtained from a variety of public and other sources reasonably available to Environmental Data Resources, Inc. It cannot be concluded from this Report that coverage information for the target and surrounding properties does not exist from other sources. NO WARRANTY EXPRESSED OR IMPLIED, IS MADE WHATSOEVER IN CONNECTION WITH THIS REPORT. ENVIRONMENTAL DATA RESOURCES, INC. SPECIFICALLY DISCLAIMS THE MAKING OF ANY SUCH WARRANTIES, INCLUDING WITHOUT LIMITATION, MERCHANTABILITY OR FITNESS FOR A PARTICULAR USE OR PURPOSE. ALL RISK IS ASSUMED BY THE USER. IN NO EVENT SHALL ENVIRONMENTAL DATA RESOURCES, INC. BE LIABLE TO ANYONE, WHETHER ARISING OUT OF ERRORS OR OMISSIONS, NEGLIGENCE, ACCIDENT OR ANY OTHER CAUSE, FOR ANY LOSS OF DAMAGE, INCLUDING, WITHOUT LIMITATION, SPECIAL, INCIDENTAL CONSEQUENTIAL, OR EXEMPLARY DAMAGES. ANY LIABILITY ON THE PART OF ENVIRONMENTAL DATA RESOURCES, INC. IS STRICTLY LIMITED TO A REFUND OF THE AMOUNT PAID FOR THIS REPORT. Purchaser accepts this Report "AS IS". Any analyses, estimates, ratings, environmental risk levels or risk codes provided in this Report are provided for illustrative purposes only, and are not intended to provide, nor should they be interpreted as providing any facts regarding, or prediction or forecast of, any environmental risk for any property. Only a Phase I Environmental Site Assessment performed by an environmental professional can provide information regarding the environmental risk for any property. Additionally, the information provided in this Report is not to be construed as legal advice.

Copyright 2015 by Environmental Data Resources, Inc. All rights reserved. Reproduction in any media or format, in whole or in part, of any report or map of Environmental Data Resources, Inc., or its affiliates, is prohibited without prior written permission.

EDR and its logos (including Sanborn and Sanborn Map) are trademarks of Environmental Data Resources, Inc. or its affiliates. All other trademarks used herein are the property of their respective owners.

Sanborn Sheet Thumbnails

This Certified Sanborn Map Report is based upon the following Sanborn Fire Insurance map sheets.



1970 Source Sheets

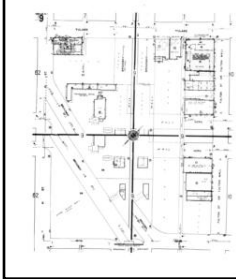

Volume 1, Sheet 9



Volume 1, Sheet 11

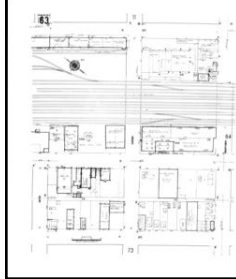

Volume 1, Sheet 63

1950 Source Sheets



Volume 1, Sheet xxxx

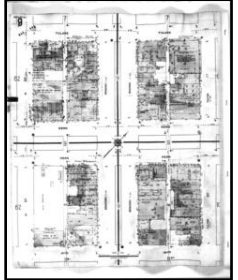

Volume 1, Sheet 9



Volume 1, Sheet 11

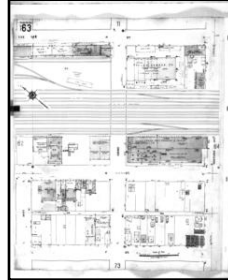

Volume 1, Sheet 63

1948 Source Sheets



Volume 1, Sheet xxxx

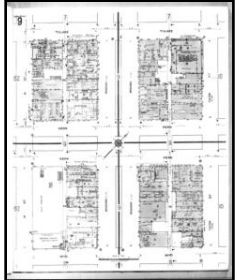

Volume 1, Sheet 9

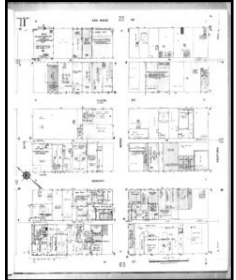

Volume 1, Sheet 11

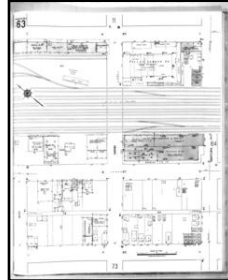

Volume 1, Sheet 63

1918 Source Sheets



Volume 1, Sheet xxxx

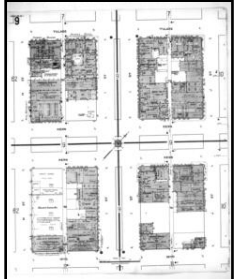

Volume 1, Sheet 9



Volume 1, Sheet 11

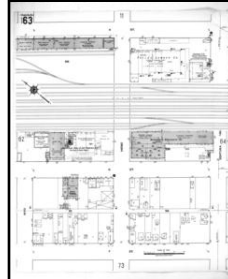

Volume 1, Sheet 63

1906 Source Sheets

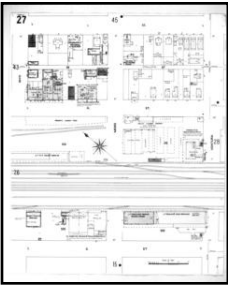

Volume 1, Sheet 27

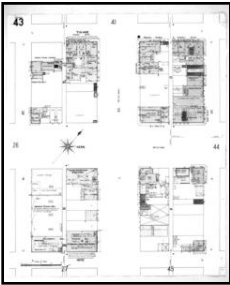

Volume 1, Sheet 43

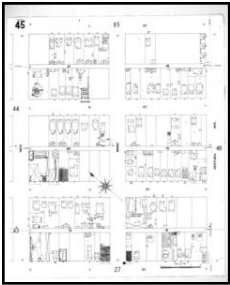

Volume 1, Sheet 45

1898 Source Sheets

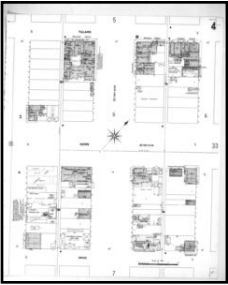

Volume 1, Sheet 4

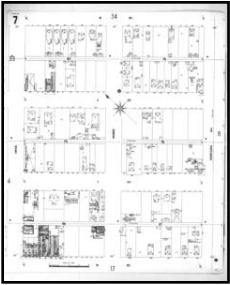

Volume 1, Sheet 7

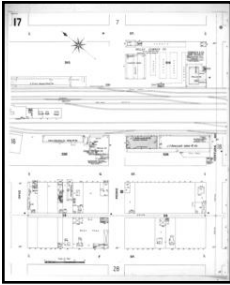

Volume 1, Sheet 17

1888 Source Sheets

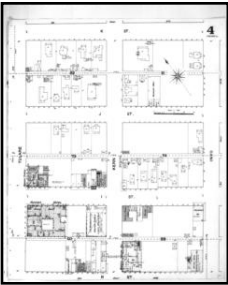

Volume 1, Sheet 4



Volume 1, Sheet 13

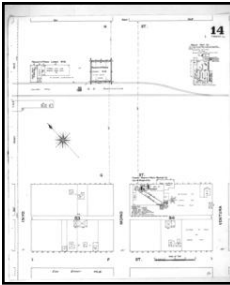

Volume 1, Sheet 14

1885 Source Sheets

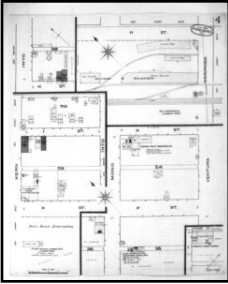

Volume 1, Sheet 4

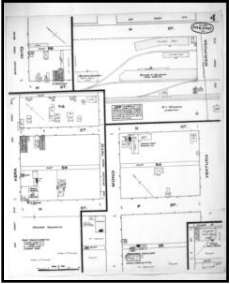

Volume 1, Sheet 4

1970 Certified Sanborn Map



This Certified Sanborn Map combines the following sheets.
 Outlined areas indicate map sheets within the collection.

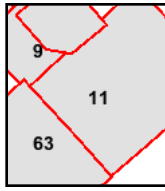
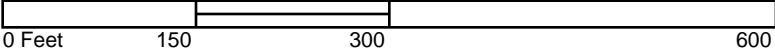

Volume 1, Sheet 9
 Volume 1, Sheet 11
 Volume 1, Sheet 63



1950 Certified Sanborn Map



This Certified Sanborn Map combines the following sheets.
 Outlined areas indicate map sheets within the collection.

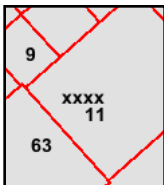
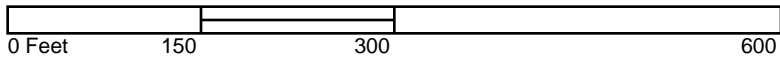

Volume 1, Sheet xxxx
 Volume 1, Sheet 9
 Volume 1, Sheet 11
 Volume 1, Sheet 63



1948 Certified Sanborn Map



1918 Certified Sanborn Map



This Certified Sanborn Map combines the following sheets.
Outlined areas indicate map sheets within the collection.

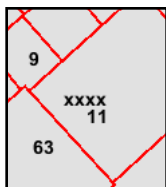

Volume 1, Sheet xxxx
Volume 1, Sheet 9
Volume 1, Sheet 11
Volume 1, Sheet 63

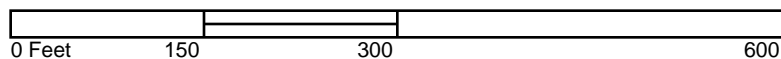

1906 Certified Sanborn Map



This Certified Sanborn Map combines the following sheets.
Outlined areas indicate map sheets within the collection.

0 Feet 150 300 600

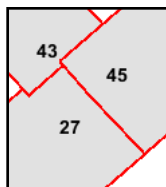

Volume 1, Sheet 27
Volume 1, Sheet 43
Volume 1, Sheet 45



1898 Certified Sanborn Map

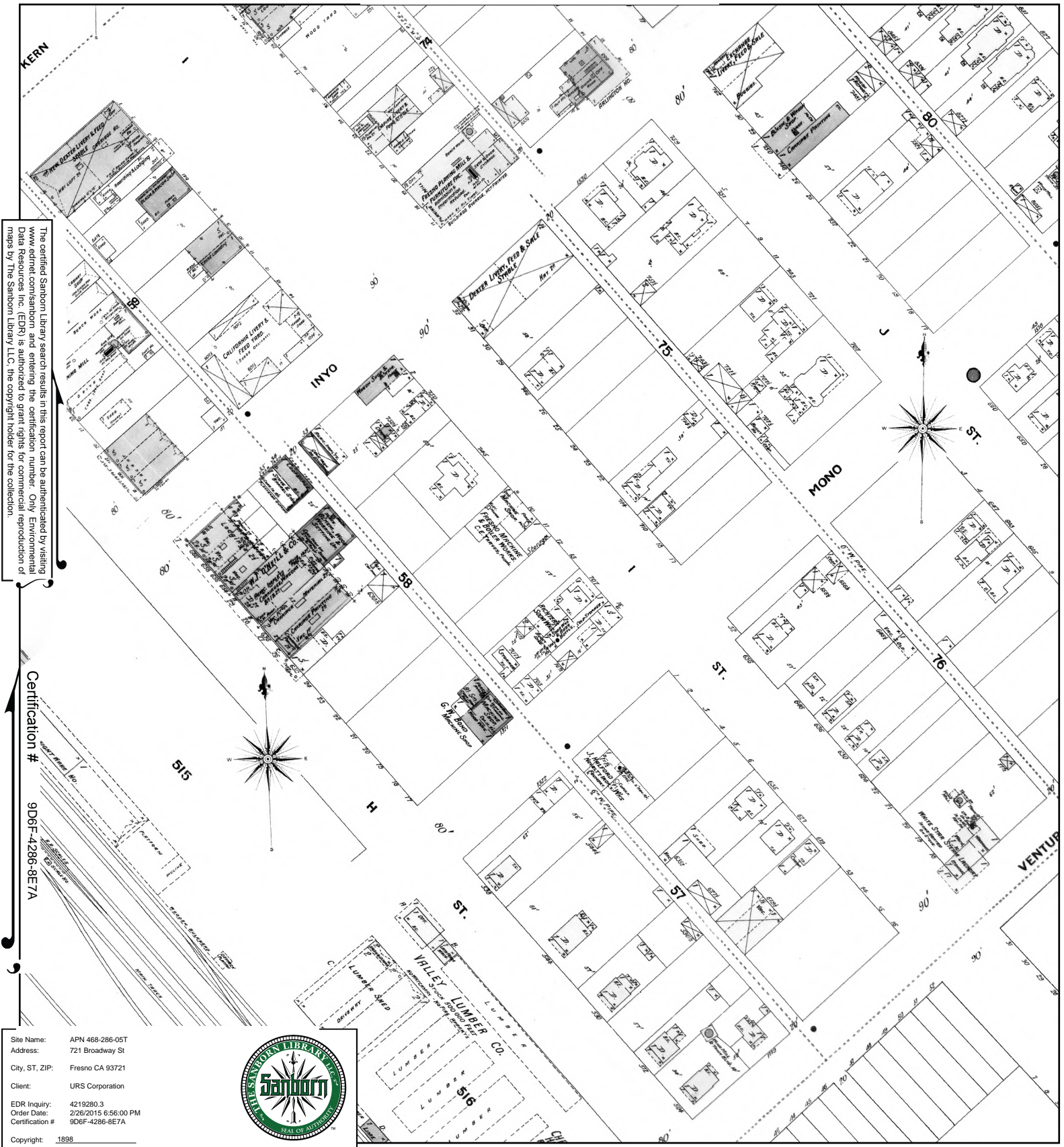

This Certified Sanborn Map combines the following sheets.
Outlined areas indicate map sheets within the collection.

0 Feet 150 300 600

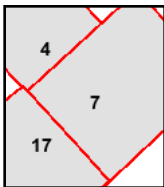

Volume 1, Sheet 4
Volume 1, Sheet 7
Volume 1, Sheet 17



1888 Certified Sanborn Map

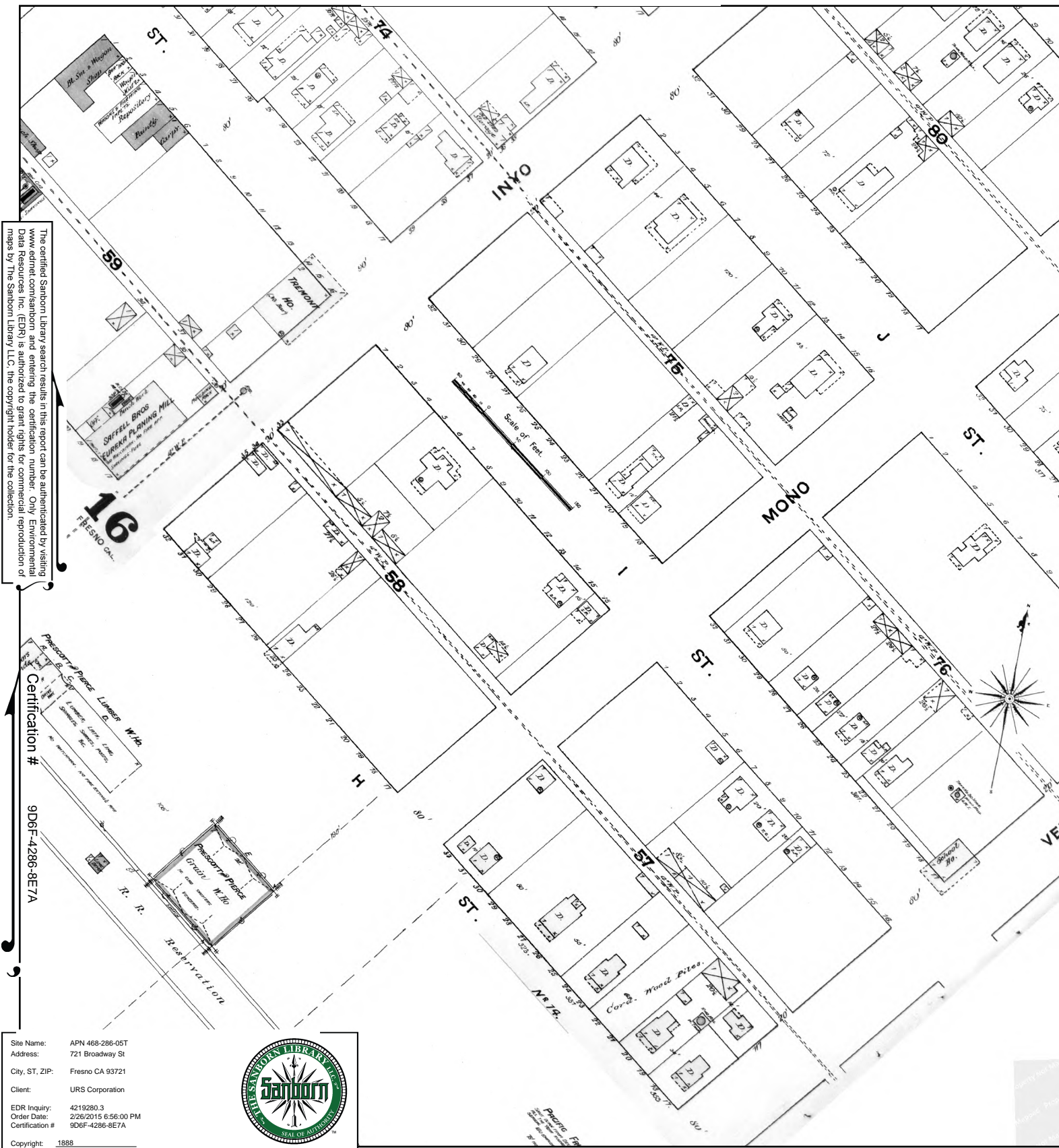

This Certified Sanborn Map combines the following sheets.
 Outlined areas indicate map sheets within the collection.

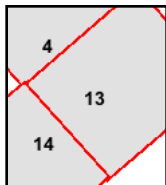
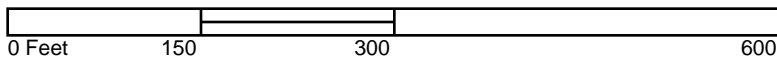

Volume 1, Sheet 4
 Volume 1, Sheet 13
 Volume 1, Sheet 14



1885 Certified Sanborn Map

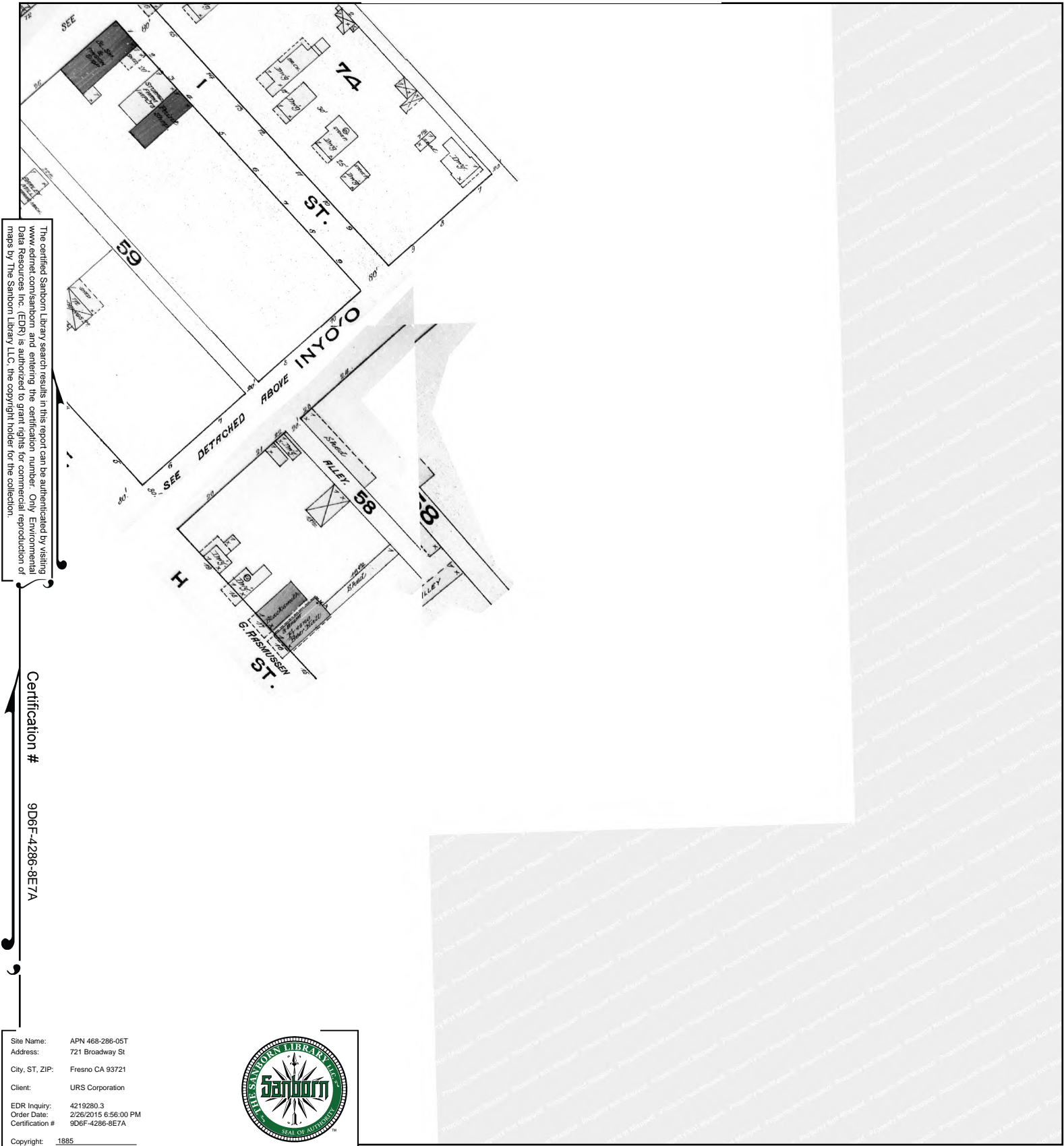

This Certified Sanborn Map combines the following sheets.
 Outlined areas indicate map sheets within the collection.

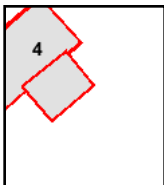
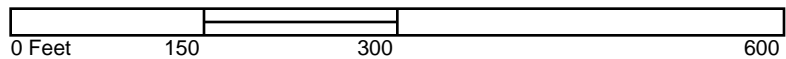

Volume 1, Sheet 4
 Volume 1, Sheet 4



APPENDIX G
CITY DIRECTORY ABSTRACT

APN 468-286-05T

721 Broadway St
Fresno, CA 93721

Inquiry Number: 4219280.5
February 26, 2015

The EDR-City Directory Abstract

TABLE OF CONTENTS

SECTION

Executive Summary

Findings

City Directory Images

Thank you for your business.

Please contact EDR at 1-800-352-0050
with any questions or comments.

Disclaimer - Copyright and Trademark Notice

This Report contains certain information obtained from a variety of public and other sources reasonably available to Environmental Data Resources, Inc. It cannot be concluded from this Report that coverage information for the target and surrounding properties does not exist from other sources. **NO WARRANTY EXPRESSED OR IMPLIED, IS MADE WHATSOEVER IN CONNECTION WITH THIS REPORT. ENVIRONMENTAL DATA RESOURCES, INC. SPECIFICALLY DISCLAIMS THE MAKING OF ANY SUCH WARRANTIES, INCLUDING WITHOUT LIMITATION, MERCHANTABILITY OR FITNESS FOR A PARTICULAR USE OR PURPOSE. ALL RISK IS ASSUMED BY THE USER. IN NO EVENT SHALL ENVIRONMENTAL DATA RESOURCES, INC. BE LIABLE TO ANYONE, WHETHER ARISING OUT OF ERRORS OR OMISSIONS, NEGLIGENCE, ACCIDENT OR ANY OTHER CAUSE, FOR ANY LOSS OR DAMAGE, INCLUDING, WITHOUT LIMITATION, SPECIAL, INCIDENTAL, CONSEQUENTIAL, OR EXEMPLARY DAMAGES. ANY LIABILITY ON THE PART OF ENVIRONMENTAL DATA RESOURCES, INC. IS STRICTLY LIMITED TO A REFUND OF THE AMOUNT PAID FOR THIS REPORT.** Purchaser accepts this Report "AS IS". Any analyses, estimates, ratings, environmental risk levels or risk codes provided in this Report are provided for illustrative purposes only, and are not intended to provide, nor should they be interpreted as providing any facts regarding, or prediction or forecast of, any environmental risk for any property. Only a Phase I Environmental Site Assessment performed by an environmental professional can provide information regarding the environmental risk for any property. Additionally, the information provided in this Report is not to be construed as legal advice.

Copyright 2015 by Environmental Data Resources, Inc. All rights reserved. Reproduction in any media or format, in whole or in part, of any report or map of Environmental Data Resources, Inc. or its affiliates is prohibited without prior written permission.

EDR and its logos (including Sanborn and Sanborn Map) are trademarks of Environmental Data Resources, Inc. or its affiliates. All other trademarks used herein are the property of their respective owners.

EXECUTIVE SUMMARY

DESCRIPTION

Environmental Data Resources, Inc.'s (EDR) City Directory Abstract is a screening tool designed to assist environmental professionals in evaluating potential liability on a target property resulting from past activities. EDR's City Directory Abstract includes a search and abstract of available city directory data. For each address, the directory lists the name of the corresponding occupant at five year intervals.

Business directories including city, cross reference and telephone directories were reviewed, if available, at approximately five year intervals for the years spanning 1922 through 2013. This report compiles information gathered in this review by geocoding the latitude and longitude of properties identified and gathering information about properties within 660 feet of the target property.

A summary of the information obtained is provided in the text of this report.

RESEARCH SUMMARY

The following research sources were consulted in the preparation of this report. An "X" indicates where information was identified in the source and provided in this report.

<u>Year</u>	<u>Source</u>	<u>TP</u>	<u>Adjoining</u>	<u>Text Abstract</u>	<u>Source Image</u>
2013	Cole Information Services	X	X	X	-
2008	Cole Information Services	X	X	X	-
2003	Cole Information Services	X	X	X	-
2002	R.L. Polk & Co Publishers	-	X	X	-
1996	R.L. Polk & Co Publishers	-	X	X	-
1990	R.L. Polk & Co Publishers	X	X	X	-
1986	R.L. Polk & Co Publishers	X	X	X	-
1980	R.L. Polk & Co Publishers	X	X	X	-
1975	R.L. Polk & Co Publishers	X	X	X	-
1970	R.L. Polk & Co Publisher	X	X	X	-
1965	R.L. Polk & Co Publisher	X	X	X	-
1962	Pacific Telephone	X	X	X	-
1958	R.L. Polk & Co Publishers	X	X	X	-
1952	R.L. Polk & Co Publishers	-	X	X	-
1947	R.L. Polk & Co Publishers	-	X	X	-
1942	R.L. Polk & Co Publishers	-	X	X	-
1937	R.L. Polk & Co Publishers	-	X	X	-
1932	R.L. Polk & Co Publishers	-	X	X	-
1927	R.L. Polk & Co Publishers	-	X	X	-
1922	Polk: Husted Directory Co.	-	X	X	-

FINDINGS

TARGET PROPERTY INFORMATION

ADDRESS

721 Broadway St
Fresno, CA 93721

FINDINGS DETAIL

Target Property research detail.

BROADWAY ST

721 BROADWAY ST

<u>Year</u>	<u>Uses</u>	<u>Source</u>
2013	POOL TABLES R US	Cole Information Services
2008	CLEAN UP MAN TATTOOING	Cole Information Services
	POOL TABLES R US	Cole Information Services
2003	KUTTKLOSE AUTO	Cole Information Services
1990	Indy Auto Stores auto parts	R.L. Polk & Co Publishers
	Stamps Louise	R.L. Polk & Co Publishers
1986	Indy Auto Stores auto parts	R.L. Polk & Co Publishers
	Poole Gloria I	R.L. Polk & Co Publishers
1980	Cal Auto Stores	R.L. Polk & Co Publishers
1975	Cal Auto Stores	R.L. Polk & Co Publishers
1970	Lucky Auto Supply	R.L. Polk & Co Publisher
1965	LUCKY AUTO SUPPLY CO	R.L. Polk & Co Publisher
1962	Pops Auto Sup Co	Pacific Telephone
1958	Pops Auto Sup Co	R.L. Polk & Co Publishers

FINDINGS

ADJOINING PROPERTY DETAIL

The following Adjoining Property addresses were researched for this report. Detailed findings are provided for each address.

BROADWAY

601 BROADWAY

<u>Year</u>	<u>Uses</u>	<u>Source</u>
1927	Bixel J L gas sta	R.L. Polk & Co Publishers

602 BROADWAY

<u>Year</u>	<u>Uses</u>	<u>Source</u>
1952	Reliable Auto Parts Co	R.L. Polk & Co Publishers
1947	Reliable Auto Parts Co	R.L. Polk & Co Publishers
1942	Reliable Auto Wrecking	R.L. Polk & Co Publishers
1937	Reliable Auto Wrecking	R.L. Polk & Co Publishers
1927	Burke E E blksmith	R.L. Polk & Co Publishers

603 BROADWAY

<u>Year</u>	<u>Uses</u>	<u>Source</u>
1952	Misakian S G gas sta	R.L. Polk & Co Publishers
1947	Strohmeier E T gas sta	R.L. Polk & Co Publishers
1942	Normart O J gas sta	R.L. Polk & Co Publishers
1937	Normart O J gas sta	R.L. Polk & Co Publishers

611 BROADWAY

<u>Year</u>	<u>Uses</u>	<u>Source</u>
1927	Paul R D nursery	R.L. Polk & Co Publishers

612 BROADWAY

<u>Year</u>	<u>Uses</u>	<u>Source</u>
1927	Burley & Walker auto	R.L. Polk & Co Publishers
	Terzian Avan raidia	R.L. Polk & Co Publishers
	reprs	R.L. Polk & Co Publishers

616 BROADWAY

<u>Year</u>	<u>Uses</u>	<u>Source</u>
1952	Master Radiator Works	R.L. Polk & Co Publishers
1947	Master Radiator Wks	R.L. Polk & Co Publishers
1942	Kapigian Paul radiator	R.L. Polk & Co Publishers

FINDINGS

<u>Year</u>	<u>Uses</u>	<u>Source</u>
1937	Master Radiator Works	R.L. Polk & Co Publishers
1927	Vacant	R.L. Polk & Co Publishers

617 BROADWAY

<u>Year</u>	<u>Uses</u>	<u>Source</u>
1952	Globe Auto Supply Co	R.L. Polk & Co Publishers
1947	Globe Auto Supply Co	R.L. Polk & Co Publishers
1942	parts	R.L. Polk & Co Publishers
	Globenfelt Hyman auto	R.L. Polk & Co Publishers
1937	Open Air Auto Parts Co	R.L. Polk & Co Publishers
1927	Wrecking Co	R.L. Polk & Co Publishers
	Open Air Auto	R.L. Polk & Co Publishers

620 BROADWAY

<u>Year</u>	<u>Uses</u>	<u>Source</u>
1947	Shanoian J B auto repr	R.L. Polk & Co Publishers

621 BROADWAY

<u>Year</u>	<u>Uses</u>	<u>Source</u>
1927	BROADWAY Cont	R.L. Polk & Co Publishers
	Mast Harry restr	R.L. Polk & Co Publishers

624 BROADWAY

<u>Year</u>	<u>Uses</u>	<u>Source</u>
1952	Schedler A R mach	R.L. Polk & Co Publishers
1947	Schedler & Densmore mach shop	R.L. Polk & Co Publishers
1927	Werfel & Berry auto wreckers	R.L. Polk & Co Publishers

625 BROADWAY

<u>Year</u>	<u>Uses</u>	<u>Source</u>
1952	Evans L E elec equip	R.L. Polk & Co Publishers
	Kragh C H elec motors	R.L. Polk & Co Publishers
1947	Evans L E elec equip	R.L. Polk & Co Publishers
1942	Evans L E elec equip	R.L. Polk & Co Publishers
1937	Edwards E S batteries	R.L. Polk & Co Publishers
	Evans L E auto repr	R.L. Polk & Co Publishers
1927	Edwards E S batter	R.L. Polk & Co Publishers
	Ester G H tires	R.L. Polk & Co Publishers

FINDINGS

626 BROADWAY

<u>Year</u>	<u>Uses</u>	<u>Source</u>
1952	Cal Auto Wrecking Co	R.L. Polk & Co Publishers
1947	Cal Auto Wrecking Co	R.L. Polk & Co Publishers
1942	WVerfel Abr auto wrecker	R.L. Polk & Co Publishers
1937	California Auto Wrecking	R.L. Polk & Co Publishers
1927	Auto Serv & Supp Co	R.L. Polk & Co Publishers

627 BROADWAY

<u>Year</u>	<u>Uses</u>	<u>Source</u>
1952	Daniels Paul radiator repr	R.L. Polk & Co Publishers
1947	Daniels Paul radiator repr	R.L. Polk & Co Publishers
1942	Daniels Paul radiator repr	R.L. Polk & Co Publishers
1937	Daniels Paul radiator repr	R.L. Polk & Co Publishers
1927	Thomas Radiator Mfg	R.L. Polk & Co Publishers

635 BROADWAY

<u>Year</u>	<u>Uses</u>	<u>Source</u>
1952	Gomas Al Co auto reprs	R.L. Polk & Co Publishers
1947	Gomas Al Co auto reprs	R.L. Polk & Co Publishers
1937	Abrams Ralph auto parts	R.L. Polk & Co Publishers
1927	& Becker welders	R.L. Polk & Co Publishers
	Hollingsworth	R.L. Polk & Co Publishers

636 BROADWAY

<u>Year</u>	<u>Uses</u>	<u>Source</u>
1927	Levis Furniture Co	R.L. Polk & Co Publishers
	Levi Bros Junk Co	R.L. Polk & Co Publishers

640 BROADWAY

<u>Year</u>	<u>Uses</u>	<u>Source</u>
1937	Levis geni mdse	R.L. Polk & Co Publishers

645 BROADWAY

<u>Year</u>	<u>Uses</u>	<u>Source</u>
1952	San Joaquin Auto Wrecking Co	R.L. Polk & Co Publishers
	San Joaquin Auto Parts and Wrecking Co	R.L. Polk & Co Publishers
1947	San Joaquin Auto Wrecking Co	R.L. Polk & Co Publishers
	San Joaquin Auto Parts and Wrecking Co	R.L. Polk & Co Publishers
1942	ing Co	R.L. Polk & Co Publishers
	San Joaquin Auto Wreck	R.L. Polk & Co Publishers

FINDINGS

<u>Year</u>	<u>Uses</u>	<u>Source</u>
1937	San Joaquin Auto Wrecking	R.L. Polk & Co Publishers
1927	cigars	R.L. Polk & Co Publishers
	Glaser Bros whol	R.L. Polk & Co Publishers

648 BROADWAY

<u>Year</u>	<u>Uses</u>	<u>Source</u>
1952	Levis Pipe & Supply Co	R.L. Polk & Co Publishers
1947	Levis Pipe & Supply Co	R.L. Polk & Co Publishers
1942	Levis Pipe & Supp Co	R.L. Polk & Co Publishers
1937	Levis Furniture Co	R.L. Polk & Co Publishers

651 BROADWAY

<u>Year</u>	<u>Uses</u>	<u>Source</u>
1952	Kuyudjian A M radiator repr	R.L. Polk & Co Publishers
1947	Kuyudjian Araca radiator repr	R.L. Polk & Co Publishers
1942	Richters brewers agt	R.L. Polk & Co Publishers
1937	Benham A E welder	R.L. Polk & Co Publishers
1927	House	R.L. Polk & Co Publishers
	Calif Credit Tire	R.L. Polk & Co Publishers

661 BROADWAY

<u>Year</u>	<u>Uses</u>	<u>Source</u>
1952	Kaufman Morris restr	R.L. Polk & Co Publishers
1947	Lukov Monte restr	R.L. Polk & Co Publishers
1942	Mono intersects	R.L. Polk & Co Publishers
	American Fixture Co	R.L. Polk & Co Publishers
1937	Mono intersects	R.L. Polk & Co Publishers
	Andersen Brant gro	R.L. Polk & Co Publishers
1927	Anderson Carl gro	R.L. Polk & Co Publishers

685 BROADWAY

<u>Year</u>	<u>Uses</u>	<u>Source</u>
1942	Baskin & Sons auto parts	R.L. Polk & Co Publishers

701 BROADWAY

<u>Year</u>	<u>Uses</u>	<u>Source</u>
1952	Pepsi Cola Bottling Co of Fresno	R.L. Polk & Co Publishers
1947	Pepsi Cola Bottling Co of Fresno	R.L. Polk & Co Publishers
1937	Richter Bottling Co	R.L. Polk & Co Publishers
1927	Works	R.L. Polk & Co Publishers

FINDINGS

<u>Year</u>	<u>Uses</u>	<u>Source</u>
1927	Richter Bottling	R.L. Polk & Co Publishers

702 BROADWAY

<u>Year</u>	<u>Uses</u>	<u>Source</u>
1952	Pepsi Cola Bottling Co of Fresno	R.L. Polk & Co Publishers
1947	Pepsi Cola Bottling Co of Fresno	R.L. Polk & Co Publishers
1937	Franzke A C used cars	R.L. Polk & Co Publishers
1927	Petersen Niels blk	R.L. Polk & Co Publishers

703 BROADWAY

<u>Year</u>	<u>Uses</u>	<u>Source</u>
1952	Pepsi Cola Bottling Co of Fresno	R.L. Polk & Co Publishers
1947	Pepsi Cola Bottling Co of Fresno	R.L. Polk & Co Publishers

704 BROADWAY

<u>Year</u>	<u>Uses</u>	<u>Source</u>
1952	Pepsi Cola Bottling Co of Fresno	R.L. Polk & Co Publishers
1947	Pepsi Cola Bottling Co of Fresno	R.L. Polk & Co Publishers

705 BROADWAY

<u>Year</u>	<u>Uses</u>	<u>Source</u>
1952	Pepsi Cola Bottling Co of Fresno	R.L. Polk & Co Publishers
1947	Pepsi Cola Bottling Co of Fresno	R.L. Polk & Co Publishers
1937	Richter Hall	R.L. Polk & Co Publishers
1927	Brown Ralph	R.L. Polk & Co Publishers
	Moose Hall	R.L. Polk & Co Publishers

706 BROADWAY

<u>Year</u>	<u>Uses</u>	<u>Source</u>
1952	Pepsi Cola Bottling Co of Fresno	R.L. Polk & Co Publishers
1947	Pepsi Cola Bottling Co of Fresno	R.L. Polk & Co Publishers

707 BROADWAY

<u>Year</u>	<u>Uses</u>	<u>Source</u>
1952	Pepsi Cola Bottling Co of Fresno	R.L. Polk & Co Publishers
1947	Pepsi Cola Bottling Co of Fresno	R.L. Polk & Co Publishers
1927	Palace Market	R.L. Polk & Co Publishers

708 BROADWAY

<u>Year</u>	<u>Uses</u>	<u>Source</u>
1952	Pepsi Cola Bottling Co of Fresno	R.L. Polk & Co Publishers

FINDINGS

<u>Year</u>	<u>Uses</u>	<u>Source</u>
1947	Pepsi Cola Bottling Co of Fresno	R.L. Polk & Co Publishers

709 BROADWAY

<u>Year</u>	<u>Uses</u>	<u>Source</u>
1952	Pepsi Cola Bottling Co of Fresno	R.L. Polk & Co Publishers
1947	Pepsi Cola Bottling Co of Fresno	R.L. Polk & Co Publishers

710 BROADWAY

<u>Year</u>	<u>Uses</u>	<u>Source</u>
1952	Pepsi Cola Bottling Co of Fresno	R.L. Polk & Co Publishers
	Vacant	R.L. Polk & Co Publishers
1947	Pepsi Cola Bottling Co of Fresno	R.L. Polk & Co Publishers
	Growdon Bros Paper Co	R.L. Polk & Co Publishers
1942	Growdon Bros Paper Co	R.L. Polk & Co Publishers
1937	American Fixture Co whs	R.L. Polk & Co Publishers
1927	King C W auto trmr	R.L. Polk & Co Publishers

711 BROADWAY

<u>Year</u>	<u>Uses</u>	<u>Source</u>
1952	Pepsi Cola Bottling Co of Fresno	R.L. Polk & Co Publishers
1947	Pepsi Cola Bottling Co of Fresno	R.L. Polk & Co Publishers

712 BROADWAY

<u>Year</u>	<u>Uses</u>	<u>Source</u>
1952	Pepsi Cola Bottling Co of Fresno	R.L. Polk & Co Publishers
1947	Pepsi Cola Bottling Co of Fresno	R.L. Polk & Co Publishers

713 BROADWAY

<u>Year</u>	<u>Uses</u>	<u>Source</u>
1952	Pepsi Cola Bottling Co of Fresno	R.L. Polk & Co Publishers
1947	Pepsi Cola Bottling Co of Fresno	R.L. Polk & Co Publishers

714 BROADWAY

<u>Year</u>	<u>Uses</u>	<u>Source</u>
1952	Pepsi Cola Bottling Co of Fresno	R.L. Polk & Co Publishers
1947	Pepsi Cola Bottling Co of Fresno	R.L. Polk & Co Publishers

715 BROADWAY

<u>Year</u>	<u>Uses</u>	<u>Source</u>
1952	Pepsi Cola Bottling Co of Fresno	R.L. Polk & Co Publishers
1947	Pepsi Cola Bottling Co of Fresno	R.L. Polk & Co Publishers

FINDINGS

<u>Year</u>	<u>Uses</u>	<u>Source</u>
1927	Calif Tent & Awning	R.L. Polk & Co Publishers
	Vacant	R.L. Polk & Co Publishers

716 BROADWAY

<u>Year</u>	<u>Uses</u>	<u>Source</u>
1952	Pep Boys auto sups	R.L. Polk & Co Publishers
1947	Herman & Todresic wool dlrs	R.L. Polk & Co Publishers

717 BROADWAY

<u>Year</u>	<u>Uses</u>	<u>Source</u>
1952	Valley Handling Equip Co	R.L. Polk & Co Publishers
	Valley Motor & Brake Co	R.L. Polk & Co Publishers
1942	Baskin Auto Wrecking Co	R.L. Polk & Co Publishers
1927	Hansen Emiel auto access	R.L. Polk & Co Publishers R.L. Polk & Co Publishers

722 BROADWAY

<u>Year</u>	<u>Uses</u>	<u>Source</u>
1952	Automotive Parts & Machine Shop Co	R.L. Polk & Co Publishers
1947	Broadway Garage	R.L. Polk & Co Publishers
1942	Herman & Todresic wool	R.L. Polk & Co Publishers
1937	Herman & Todresic plumb supp	R.L. Polk & Co Publishers R.L. Polk & Co Publishers
1927	Herman & Todresic	R.L. Polk & Co Publishers

727 BROADWAY

<u>Year</u>	<u>Uses</u>	<u>Source</u>
1952	Vacant	R.L. Polk & Co Publishers
1947	Vacant	R.L. Polk & Co Publishers
1942	Frisco Rooms	R.L. Polk & Co Publishers
	Morrow Mary	R.L. Polk & Co Publishers
1937	Benson June Mrs	R.L. Polk & Co Publishers
	Broadway Hotel	R.L. Polk & Co Publishers
1927	Lawrence Belle Mrs	R.L. Polk & Co Publishers
	Broadway Rooms	R.L. Polk & Co Publishers

729 BROADWAY

<u>Year</u>	<u>Uses</u>	<u>Source</u>
1952	Baskin S L auto parts	R.L. Polk & Co Publishers
1947	Baskin Auto Parts	R.L. Polk & Co Publishers

FINDINGS

<u>Year</u>	<u>Uses</u>	<u>Source</u>
1942	Prestons Auto Salvage	R.L. Polk & Co Publishers
1937	Preston G Z auto wrecker	R.L. Polk & Co Publishers
1927	Auto Salvage & Supp	R.L. Polk & Co Publishers

732 BROADWAY

<u>Year</u>	<u>Uses</u>	<u>Source</u>
1927	Pierini F V batteries	R.L. Polk & Co Publishers

740 BROADWAY

<u>Year</u>	<u>Uses</u>	<u>Source</u>
1952	Melchor K A radiator repr	R.L. Polk & Co Publishers
1947	Standard Bag & Burlap Co	R.L. Polk & Co Publishers
1942	Samuels Jack junk	R.L. Polk & Co Publishers
1937	Vartanian Aram auto repr	R.L. Polk & Co Publishers
1927	Vacant	R.L. Polk & Co Publishers

745 BROADWAY

<u>Year</u>	<u>Uses</u>	<u>Source</u>
1952	Nahigian G G	R.L. Polk & Co Publishers
	City Vulcanizing Co	R.L. Polk & Co Publishers
1947	City Vulcanizing Co	R.L. Polk & Co Publishers
1942	City Vulcanizing Co	R.L. Polk & Co Publishers
1937	Misakian Jacob auto repr	R.L. Polk & Co Publishers
	City Vulcanizing Co	R.L. Polk & Co Publishers
1927	Jaffe Wm tires	R.L. Polk & Co Publishers

746 BROADWAY

<u>Year</u>	<u>Uses</u>	<u>Source</u>
1952	Josephine Eddie furn	R.L. Polk & Co Publishers
1947	Josephine J Furn Co whs	R.L. Polk & Co Publishers
1942	Jermagian S S 2d hd fiun	R.L. Polk & Co Publishers
1937	Jermazian S S 2d hd furn	R.L. Polk & Co Publishers
1927	City Vulcanizing Co	R.L. Polk & Co Publishers

748 BROADWAY

<u>Year</u>	<u>Uses</u>	<u>Source</u>
1952	Melikian C B harness mfr	R.L. Polk & Co Publishers
1947	Melikian C B harness mkr	R.L. Polk & Co Publishers
1942	Melikian C B harness mkr	R.L. Polk & Co Publishers
1937	Melikian C B harness mkr	R.L. Polk & Co Publishers

FINDINGS

<u>Year</u>	<u>Uses</u>	<u>Source</u>
1927	Melikian C B harness	R.L. Polk & Co Publishers

755 BROADWAY

<u>Year</u>	<u>Uses</u>	<u>Source</u>
1952	Benedict W R gas sta	R.L. Polk & Co Publishers

758 BROADWAY

<u>Year</u>	<u>Uses</u>	<u>Source</u>
1952	Fresno City Lines Inc	R.L. Polk & Co Publishers
1947	Fresno City Lines Inc	R.L. Polk & Co Publishers
1942	Fresno City Lines Inc	R.L. Polk & Co Publishers
1937	Kitchen Boyd Motor Co autos	R.L. Polk & Co Publishers R.L. Polk & Co Publishers
1927	Tucker Fred autos	R.L. Polk & Co Publishers

759 BROADWAY

<u>Year</u>	<u>Uses</u>	<u>Source</u>
1927	Shell Co of Cal gas	R.L. Polk & Co Publishers

761 BROADWAY

<u>Year</u>	<u>Uses</u>	<u>Source</u>
1947	Peracchi J D gas sta	R.L. Polk & Co Publishers
1942	Inyo intersects Cornelius W H gas sta	R.L. Polk & Co Publishers R.L. Polk & Co Publishers
1937	Inyo intersects Koobation Chas gas sta	R.L. Polk & Co Publishers R.L. Polk & Co Publishers

BROADWAY PLZ

604 BROADWAY PLZ

<u>Year</u>	<u>Uses</u>	<u>Source</u>
2002	Sales Ruben	R.L. Polk & Co Publishers
	Not Verified 13 Apts	R.L. Polk & Co Publishers

626 BROADWAY PLZ

<u>Year</u>	<u>Uses</u>	<u>Source</u>
2002	Not Verified 6 Apts	R.L. Polk & Co Publishers
	Mason Micheline H SI	R.L. Polk & Co Publishers

FINDINGS

708 BROADWAY PLZ

<u>Year</u>	<u>Uses</u>	<u>Source</u>
2002	Persons Gale E	R.L. Polk & Co Publishers
	Not Verified 2 Ap Is	R.L. Polk & Co Publishers
	Ramos Jose Si	R.L. Polk & Co Publishers
	Ramos Pat	R.L. Polk & Co Publishers
	Not Verified 2 Apts	R.L. Polk & Co Publishers

718 BROADWAY PLZ

<u>Year</u>	<u>Uses</u>	<u>Source</u>
2002	Joyce Gene T Si	R.L. Polk & Co Publishers
	Sanchez Paul Si	R.L. Polk & Co Publishers
	Sanchez Eleanor V	R.L. Polk & Co Publishers
	Not Verified 2 Apts	R.L. Polk & Co Publishers

722 BROADWAY PLZ

<u>Year</u>	<u>Uses</u>	<u>Source</u>
2002	Not Verified 4 Apts	R.L. Polk & Co Publishers
	Carpenter Jacqueline L	R.L. Polk & Co Publishers

803 BROADWAY PLZ

<u>Year</u>	<u>Uses</u>	<u>Source</u>
2002	Not Verified 5 Apts	R.L. Polk & Co Publishers

814 BROADWAY PLZ

<u>Year</u>	<u>Uses</u>	<u>Source</u>
2002	Not Verified 3 Apts	R.L. Polk & Co Publishers

817 BROADWAY PLZ

<u>Year</u>	<u>Uses</u>	<u>Source</u>
2002	Chan Caroline M B	R.L. Polk & Co Publishers

818 BROADWAY PLZ

<u>Year</u>	<u>Uses</u>	<u>Source</u>
2002	Not Verified 2 Apts	R.L. Polk & Co Publishers

820 BROADWAY PLZ

<u>Year</u>	<u>Uses</u>	<u>Source</u>
2002	BROADWAY PLZ	R.L. Polk & Co Publishers
	Adams Johnnie T BI	R.L. Polk & Co Publishers

FINDINGS

821 BROADWAY PLZ

<u>Year</u>	<u>Uses</u>	<u>Source</u>
2002	Purio Irene B+	R.L. Polk & Co Publishers

822 BROADWAY PLZ

<u>Year</u>	<u>Uses</u>	<u>Source</u>
2002	Not Verified	R.L. Polk & Co Publishers

824 BROADWAY PLZ

<u>Year</u>	<u>Uses</u>	<u>Source</u>
2002	Waler Lloyd J ffl	R.L. Polk & Co Publishers

BROADWAY ST

601 BROADWAY ST

<u>Year</u>	<u>Uses</u>	<u>Source</u>
1990	Marinaro Amel	R.L. Polk & Co Publishers

602 BROADWAY ST

<u>Year</u>	<u>Uses</u>	<u>Source</u>
2008	MECHANIC SHOP	Cole Information Services
1990	Vacant	R.L. Polk & Co Publishers
	Yervan Enoch	R.L. Polk & Co Publishers
1986	Vacant	R.L. Polk & Co Publishers
1980	War Surplus Depot Inc	R.L. Polk & Co Publishers
1975	War Surplus Depot Inc	R.L. Polk & Co Publishers
1970	War Surplus Depot	R.L. Polk & Co Publisher
1965	WAR SURPLUS DEPOT	R.L. Polk & Co Publisher
1962	War Surplus Depot	Pacific Telephone
1958	War Surplus Depot	R.L. Polk & Co Publishers

603 BROADWAY ST

<u>Year</u>	<u>Uses</u>	<u>Source</u>
2013	GEORGE AUTO CARE & SMOG	Cole Information Services
2008	GEORGES AUTO CARE & SMOG	Cole Information Services
	SPECIAL TOUCH CAR DETAILING	Cole Information Services
2003	GEORGES AUTO CARE & SMOG	Cole Information Services
2002	GEORGES AUTO CARE & SMOG auto smog brake/tamp	R.L. Polk & Co Publishers
1996	GEORGES AUTO CARE & SMOG	R.L. Polk & Co Publishers
	U HAUL CO	R.L. Polk & Co Publishers

FINDINGS

<u>Year</u>	<u>Uses</u>	<u>Source</u>
1990	Georges Auto Care & Smog Center	R.L. Polk & Co Publishers
	Covington Hattie	R.L. Polk & Co Publishers
1986	Georges Auto Care & Smog Center	R.L. Polk & Co Publishers
1980	Melikian Muritza M Mrs	R.L. Polk & Co Publishers
	Excel Self Service	R.L. Polk & Co Publishers
1975	Excel Self Service	R.L. Polk & Co Publishers
	Melikian Nuritza Mrs	R.L. Polk & Co Publishers
1970	Vacant	R.L. Polk & Co Publisher
	Melikian Nuritza Mrs	R.L. Polk & Co Publisher
1965	ED & DONS FLYING A STATION	R.L. Polk & Co Publisher
	MELIKIAN NURITZA MRS	R.L. Polk & Co Publisher
1962	Vics Flying A Serv	Pacific Telephone
1958	Toms Flying A Serv gas sta AAM	R.L. Polk & Co Publishers

604 BROADWAY ST

<u>Year</u>	<u>Uses</u>	<u>Source</u>
1990	Argentina Paul	R.L. Polk & Co Publishers
1980	Flores Jerry S	R.L. Polk & Co Publishers
1975	Ferrell Stanley R	R.L. Polk & Co Publishers
1970	Ferrell Stanley R	R.L. Polk & Co Publisher
1965	FLORES ANTHONY C	R.L. Polk & Co Publisher

605 BROADWAY ST

<u>Year</u>	<u>Uses</u>	<u>Source</u>
1990	Kay Eliz	R.L. Polk & Co Publishers
1980	Brown Sharon	R.L. Polk & Co Publishers
1975	Vacant	R.L. Polk & Co Publishers
1970	Vacant	R.L. Polk & Co Publisher
1965	GRIUIONE BURKE E	R.L. Polk & Co Publisher

606 BROADWAY ST

<u>Year</u>	<u>Uses</u>	<u>Source</u>
1990	Aburamen Raymond	R.L. Polk & Co Publishers

607 BROADWAY ST

<u>Year</u>	<u>Uses</u>	<u>Source</u>
1990	Jones Pankie	R.L. Polk & Co Publishers

FINDINGS

608 BROADWAY ST

<u>Year</u>	<u>Uses</u>	<u>Source</u>
1990	Vacant	R.L. Polk & Co Publishers

609 BROADWAY ST

<u>Year</u>	<u>Uses</u>	<u>Source</u>
1980	Eilers Patricia Mrs	R.L. Polk & Co Publishers
1975	Vacant	R.L. Polk & Co Publishers
1970	Baker Earl F	R.L. Polk & Co Publisher
1965	BAKER EARL F	R.L. Polk & Co Publisher

610 BROADWAY ST

<u>Year</u>	<u>Uses</u>	<u>Source</u>
1990	Linderman Homer	R.L. Polk & Co Publishers

611 BROADWAY ST

<u>Year</u>	<u>Uses</u>	<u>Source</u>
1980	Henrichs F E	R.L. Polk & Co Publishers
1975	Vacant	R.L. Polk & Co Publishers
1970	Joseph A Jay	R.L. Polk & Co Publisher
1965	JOSEPH A JAY	R.L. Polk & Co Publisher

612 BROADWAY ST

<u>Year</u>	<u>Uses</u>	<u>Source</u>
1990	Vacant	R.L. Polk & Co Publishers

614 BROADWAY ST

<u>Year</u>	<u>Uses</u>	<u>Source</u>
1990	ASlaughter Josephine	R.L. Polk & Co Publishers
1975	US Interagency Motor Pool service facility	R.L. Polk & Co Publishers

615 BROADWAY ST

<u>Year</u>	<u>Uses</u>	<u>Source</u>
1990	Brawn Moses	R.L. Polk & Co Publishers
1980	Cardinale Emma E	R.L. Polk & Co Publishers
1975	Miller Emma E Mrs	R.L. Polk & Co Publishers
1970	Miller Emma E	R.L. Polk & Co Publisher
1965	CARDINALE ISADORE	R.L. Polk & Co Publisher

616 BROADWAY ST

<u>Year</u>	<u>Uses</u>	<u>Source</u>
2013	MASTER RADIATOR WORKS	Cole Information Services

FINDINGS

<u>Year</u>	<u>Uses</u>	<u>Source</u>
2008	MASTER RADIATOR WORKS	Cole Information Services
2003	MASTER RADIATOR WORKS	Cole Information Services
2002	MASTER RADIATOR WORKS auto rpr & serv	R.L. Polk & Co Publishers
1996	RADIATOR WORKS	R.L. Polk & Co Publishers
	MASTER	R.L. Polk & Co Publishers
1990	Vacant	R.L. Polk & Co Publishers
	Master Radiator Works	R.L. Polk & Co Publishers
1986	Master Radiator Works	R.L. Polk & Co Publishers
1980	Master Radiator Works	R.L. Polk & Co Publishers
1975	Master Radiator Works	R.L. Polk & Co Publishers
1970	Master Radiator Works	R.L. Polk & Co Publisher
1965	MASTER RADIATOR WORKS	R.L. Polk & Co Publisher
1962	Master Radiator Wks	Pacific Telephone
1958	Master Radiator Wks	R.L. Polk & Co Publishers

617 BROADWAY ST

<u>Year</u>	<u>Uses</u>	<u>Source</u>
2013	POWERHOUSE ENGINE COMPONENTS INC	Cole Information Services
2003	POWERHOUSE	Cole Information Services
	BELCHERS AUTO MACHINE SHOP	Cole Information Services
2002	BELCHERS AUTO MACHINE SHOP auto mach shop serv	R.L. Polk & Co Publishers
	POWERHOUSE ENGINE COMPONENTS	R.L. Polk & Co Publishers
	auto parts & sup l retail new	R.L. Polk & Co Publishers
1996	COMPONENTS	R.L. Polk & Co Publishers
	POWERHOUSE	R.L. Polk & Co Publishers
	AUTO MACHINE SHOP	R.L. Polk & Co Publishers
	BELCHERS	R.L. Polk & Co Publishers
	ENGINE	R.L. Polk & Co Publishers
1990	Brown Jessie	R.L. Polk & Co Publishers
	T & D Automotive Supply	R.L. Polk & Co Publishers
1986	T & D Automotive Supply	R.L. Polk & Co Publishers
1980	No Return	R.L. Polk & Co Publishers
1975	T & D Automotive Supply Inc	R.L. Polk & Co Publishers
1970	T & D Automotive Supply Inc	R.L. Polk & Co Publisher
1965	T & D AUTOMOTIVE SUPPLY INC	R.L. Polk & Co Publisher
1962	T&D Automotive Sup Inc	Pacific Telephone
1958	T&D Automotive Sup whol	R.L. Polk & Co Publishers

FINDINGS

618 BROADWAY ST

<u>Year</u>	<u>Uses</u>	<u>Source</u>
1990	Vacant	R.L. Polk & Co Publishers

619 BROADWAY ST

<u>Year</u>	<u>Uses</u>	<u>Source</u>
1990	Rfesh Kathleen	R.L. Polk & Co Publishers

620 BROADWAY ST

<u>Year</u>	<u>Uses</u>	<u>Source</u>
1990	Vacant	R.L. Polk & Co Publishers
1980	Tom Wm Y	R.L. Polk & Co Publishers
1975	Tom Wm Y	R.L. Polk & Co Publishers
1970	Tom Wm Y	R.L. Polk & Co Publisher
1965	TOM WM Y	R.L. Polk & Co Publisher
1922	Vacant	Polk: Husted Directory Co.

621 BROADWAY ST

<u>Year</u>	<u>Uses</u>	<u>Source</u>
1990	Peraza Ramon	R.L. Polk & Co Publishers

622 BROADWAY ST

<u>Year</u>	<u>Uses</u>	<u>Source</u>
1990	Vacant	R.L. Polk & Co Publishers
1980	Scott Carl	R.L. Polk & Co Publishers
1975	Cassata John	R.L. Polk & Co Publishers
1970	Glwers Thos R	R.L. Polk & Co Publisher
1965	CENCI HERMAN R	R.L. Polk & Co Publisher

624 BROADWAY ST

<u>Year</u>	<u>Uses</u>	<u>Source</u>
2003	SCHDLRS ENGN RBLDNG & SPLY	Cole Information Services
1990	Sales Ruben	R.L. Polk & Co Publishers
	Schedlers Engine Rebuilding & Supply Inc automobile repairing	R.L. Polk & Co Publishers
1986	Schedlers Engine Rebuilding & Sup Inc	R.L. Polk & Co Publishers
1980	Schedlers Engine Rebuilding & Sup Inc	R.L. Polk & Co Publishers
1975	Schedlers Art Engine Rebuilder	R.L. Polk & Co Publishers
1970	Schedlers Art Engine Rebuilding & Supply	R.L. Polk & Co Publisher
1965	SCHEDLERS ART ENGINE REBUIDING & SUPPLY	R.L. Polk & Co Publisher
1962	Schedlers Art Eng Rebuilding & Sup	Pacific Telephone

FINDINGS

<u>Year</u>	<u>Uses</u>	<u>Source</u>
1958	Schedlers Art Eng Rebuilding & Sup	R.L. Polk & Co Publishers
1922	Vacant	Polk: Husted Directory Co.

625 BROADWAY ST

<u>Year</u>	<u>Uses</u>	<u>Source</u>
1990	Thomas Radiator Mfg Co overflow	R.L. Polk & Co Publishers
1986	War Surplus Depot Whse	R.L. Polk & Co Publishers
1980	War Surplus Depot Whse	R.L. Polk & Co Publishers
1975	Vacant	R.L. Polk & Co Publishers
1970	Vacant	R.L. Polk & Co Publisher
1965	EVANS ELECTRIC SERVICE ELEC MTR REPR	R.L. Polk & Co Publisher
1962	Evans Elec Serv elec mtr repr	Pacific Telephone
1958	Evans Elec Serv elec mtr repr	R.L. Polk & Co Publishers

626 BROADWAY ST

<u>Year</u>	<u>Uses</u>	<u>Source</u>
2013	SCHEDLERS ENGINE REBUILDING & SUP	Cole Information Services
2008	SCHEDLERS ENGINE REBUILDING & SUPPL	Cole Information Services
2002	SCHEDLERS ENGINE REBUILDING	R.L. Polk & Co Publishers
1996	SCHEDLERS ENGINE REBUILDING	R.L. Polk & Co Publishers R.L. Polk & Co Publishers
1990	Peel Bernice	R.L. Polk & Co Publishers
1958	Calif Auto Wrecking Co	R.L. Polk & Co Publishers

627 BROADWAY ST

<u>Year</u>	<u>Uses</u>	<u>Source</u>
2013	HEATHEN APPAREL	Cole Information Services
2008	VELASQUEZ WELDING	Cole Information Services
2003	THOMAS RADIATOR WORKS	Cole Information Services
1996	THOMAS RADIATOR WORKS	R.L. Polk & Co Publishers R.L. Polk & Co Publishers
1990	Thomas Radiator Manufacturing Co	R.L. Polk & Co Publishers
1986	Thomas Radiator Mfg Co	R.L. Polk & Co Publishers
1980	Thomas Radiator Mfg Co	R.L. Polk & Co Publishers
1975	Thonmas Radiator Mfg Co	R.L. Polk & Co Publishers
1970	Thomas Radiator Works	R.L. Polk & Co Publisher
1965	THOMAS RADIATOR WORKS	R.L. Polk & Co Publisher
1962	Thomas Radiator Wks	Pacific Telephone

FINDINGS

<u>Year</u>	<u>Uses</u>	<u>Source</u>
1958	Thomas Radiator Wks	R.L. Polk & Co Publishers

631 BROADWAY ST

<u>Year</u>	<u>Uses</u>	<u>Source</u>
1980	Macias Ysidro R	R.L. Polk & Co Publishers
1975	Marcias Ysidro R	R.L. Polk & Co Publishers
1970	Rueckert Bertha C Mrs	R.L. Polk & Co Publisher
1965	RUECKERT BERTHA C MRS a	R.L. Polk & Co Publisher

635 BROADWAY ST

<u>Year</u>	<u>Uses</u>	<u>Source</u>
1990	Schedler Engine Rebuilding	R.L. Polk & Co Publishers
	Supplies Whse	R.L. Polk & Co Publishers
1986	Schedler Engine Rebuilding	R.L. Polk & Co Publishers
	Supplies Whse	R.L. Polk & Co Publishers
1980	Vacant	R.L. Polk & Co Publishers
1975	Vacant	R.L. Polk & Co Publishers
1970	Tractor Supply Co	R.L. Polk & Co Publisher
1965	TRACTOR SUPPLY CO	R.L. Polk & Co Publisher
1962	Tractor Sup Co	Pacific Telephone
1958	Volpas Garage & Body Wks	R.L. Polk & Co Publishers

636 BROADWAY ST

<u>Year</u>	<u>Uses</u>	<u>Source</u>
1980	Golden Mark L	R.L. Polk & Co Publishers
1975	Golden Mark L	R.L. Polk & Co Publishers
1970	Vacant	R.L. Polk & Co Publisher
1965	HARRIS URSULA M MRS a	R.L. Polk & Co Publisher

637 BROADWAY ST

<u>Year</u>	<u>Uses</u>	<u>Source</u>
1980	Enwright Lyle	R.L. Polk & Co Publishers
1975	No Return	R.L. Polk & Co Publishers
1970	Yuyama Mark M	R.L. Polk & Co Publisher
	E THOMAS AV INTERSECTS	R.L. Polk & Co Publisher
1965	UYUAMA MARK	R.L. Polk & Co Publisher

FINDINGS

645 BROADWAY ST

<u>Year</u>	<u>Uses</u>	<u>Source</u>
2013	ARROW ELECTRIC MOTOR SERVICE INC	Cole Information Services
2008	ARROW ELECTRIC MOTOR SERVICE INC	Cole Information Services
2002	ARROW ELECTRIC MOTOR SVC	R.L. Polk & Co Publishers
1996	ELECTRIC MOTOR SVC	R.L. Polk & Co Publishers
	ARROW	R.L. Polk & Co Publishers
	Kragh Clarence H	R.L. Polk & Co Publishers
1990	Arrow Electric Motor Service Inc	R.L. Polk & Co Publishers
1986	Arrow Electric Motor Service Inc	R.L. Polk & Co Publishers
1980	Arrow Electric Motor Service Inc	R.L. Polk & Co Publishers
1970	Arrow Electric Motor Service Inc	R.L. Polk & Co Publisher
1965	ARROW ELECTRIC MOTOR SERVICE INC	R.L. Polk & Co Publisher
1962	Arrow Elec Mtr Serv	Pacific Telephone
1958	Arrow Elec Mrs Serv	R.L. Polk & Co Publishers

648 BROADWAY ST

<u>Year</u>	<u>Uses</u>	<u>Source</u>
2013	YOSHI NOW	Cole Information Services
2008	YOSHI NOW	Cole Information Services
2003	TRANS STATE B A	Cole Information Services
2002	TRANS STATE B A auto parts & supl mfrs	R.L. Polk & Co Publishers
1996	TRANS STATE WHOLESALE	R.L. Polk & Co Publishers
1990	Southern Auto Supply Inc	R.L. Polk & Co Publishers
1986	P & J Fresno Auto Parts Inc	R.L. Polk & Co Publishers
1980	P & J Fresno Auto Parts	R.L. Polk & Co Publishers
1975	Vacant	R.L. Polk & Co Publishers
1970	Evans Electric Service elec mtr repr	R.L. Polk & Co Publisher
1965	W MS E	R.L. Polk & Co Publisher
	S 51 T & D AUTOMOTIVE SUPPLY INC	R.L. Polk & Co Publisher
	PACIFIC SURPLUS	R.L. Polk & Co Publisher
1962	Pac Surplus	Pacific Telephone
1958	Levis Pipe & Sup Co	R.L. Polk & Co Publishers

651 BROADWAY ST

<u>Year</u>	<u>Uses</u>	<u>Source</u>
1990	Westinghouse Whse	R.L. Polk & Co Publishers
1986	Westinghouse Whse	R.L. Polk & Co Publishers

FINDINGS

<u>Year</u>	<u>Uses</u>	<u>Source</u>
1980	Westinghouse Whse	R.L. Polk & Co Publishers
1975	Westinghouse Whse	R.L. Polk & Co Publishers
1970	Vacant	R.L. Polk & Co Publisher
1962	Densmore Engine Re Nu eng rebuilding	Pacific Telephone
1958	rebuilding	R.L. Polk & Co Publishers
	Densmore Engine Re Nu eng	R.L. Polk & Co Publishers

661 BROADWAY ST

<u>Year</u>	<u>Uses</u>	<u>Source</u>
1986	Vacant	R.L. Polk & Co Publishers
1980	Ciancetti & Pierini Furniture Co	R.L. Polk & Co Publishers
1975	Ciancetti & Pierini Furniture Co	R.L. Polk & Co Publishers
1970	Ciancetti & Pierini Furniture Co	R.L. Polk & Co Publisher
1965	CIANCETTI & PIERINI FURNITURE CO	R.L. Polk & Co Publisher
1962	Cinancetti & Pierni Furn Co	Pacific Telephone
1958	Ciancetti & Pierini Furn Co	R.L. Polk & Co Publishers

701 BROADWAY ST

<u>Year</u>	<u>Uses</u>	<u>Source</u>
1990	Patty Florence	R.L. Polk & Co Publishers
1958	Vacant	R.L. Polk & Co Publishers

702 BROADWAY ST

<u>Year</u>	<u>Uses</u>	<u>Source</u>
1990	Qusin Vivian	R.L. Polk & Co Publishers

703 BROADWAY ST

<u>Year</u>	<u>Uses</u>	<u>Source</u>
1990	OShields Wayne	R.L. Polk & Co Publishers
1986	Osheels Wayne	R.L. Polk & Co Publishers
1980	Hart Raymond M	R.L. Polk & Co Publishers
1975	Hart Raymond M	R.L. Polk & Co Publishers
1970	Hart Raymond M	R.L. Polk & Co Publisher
1965	HART RAYMOND M	R.L. Polk & Co Publisher

704 BROADWAY ST

<u>Year</u>	<u>Uses</u>	<u>Source</u>
1990	Garcia Pedro	R.L. Polk & Co Publishers
1986	AHampton Genoria	R.L. Polk & Co Publishers
1980	Grilione Kathryn L Mrs	R.L. Polk & Co Publishers

FINDINGS

<u>Year</u>	<u>Uses</u>	<u>Source</u>
1975	Grilione Thos J	R.L. Polk & Co Publishers
1970	Grilione Thos J	R.L. Polk & Co Publisher
1965	GRILIONE THOS J	R.L. Polk & Co Publisher

705 BROADWAY ST

<u>Year</u>	<u>Uses</u>	<u>Source</u>
1986	Paxton Nana I	R.L. Polk & Co Publishers
1922	Richter Jacob	Polk: Husted Directory Co.

706 BROADWAY ST

<u>Year</u>	<u>Uses</u>	<u>Source</u>
1990	Vacant	R.L. Polk & Co Publishers
	Lapez Estella	R.L. Polk & Co Publishers
1986	Hernandez Manuel	R.L. Polk & Co Publishers

707 BROADWAY ST

<u>Year</u>	<u>Uses</u>	<u>Source</u>
1990	Robinson Harold	R.L. Polk & Co Publishers
1986	Woolverton Wiln	R.L. Polk & Co Publishers

708 BROADWAY ST

<u>Year</u>	<u>Uses</u>	<u>Source</u>
1990	Vacant	R.L. Polk & Co Publishers
1986	Gaeta Carmen	R.L. Polk & Co Publishers

710 BROADWAY ST

<u>Year</u>	<u>Uses</u>	<u>Source</u>
1990	Vacant	R.L. Polk & Co Publishers
1986	Vacant	R.L. Polk & Co Publishers
1962	New White Fawn tavern	Pacific Telephone
1958	Sierra Printing & Litho Co	R.L. Polk & Co Publishers

711 BROADWAY ST

<u>Year</u>	<u>Uses</u>	<u>Source</u>
1980	Kirchhoff Rene H	R.L. Polk & Co Publishers
1975	Kirchhoff Rene H	R.L. Polk & Co Publishers
1970	Kirchoff Rene H	R.L. Polk & Co Publisher
1965	VACANT	R.L. Polk & Co Publisher

FINDINGS

712 BROADWAY ST

<u>Year</u>	<u>Uses</u>	<u>Source</u>
1990	Lewis Darrell W	R.L. Polk & Co Publishers
1986	Lewis Darrell W	R.L. Polk & Co Publishers
1980	Mitchell Margt Mrs	R.L. Polk & Co Publishers
1975	Mitchell Margt Mrs	R.L. Polk & Co Publishers
1970	Mitchell Margt Mrs	R.L. Polk & Co Publisher
1965	MITCHEL MARGT MRS	R.L. Polk & Co Publisher

714 BROADWAY ST

<u>Year</u>	<u>Uses</u>	<u>Source</u>
1990	Yang Helen	R.L. Polk & Co Publishers
1986	Yang Helen L	R.L. Polk & Co Publishers
1922	Ball Mrs M S	Polk: Husted Directory Co.
	Christian R J	Polk: Husted Directory Co.
	Howe C C	Polk: Husted Directory Co.

715 BROADWAY ST

<u>Year</u>	<u>Uses</u>	<u>Source</u>
1996	ELECTRONICS SVC	R.L. Polk & Co Publishers
	CUT RATE ELECTRONICS	R.L. Polk & Co Publishers
1990	Rogers Earlene	R.L. Polk & Co Publishers
	Y 0 I Computers	R.L. Polk & Co Publishers
	D 0 Electronic Service ofc equip	R.L. Polk & Co Publishers
	Cut Rate Electronics	R.L. Polk & Co Publishers
1986	Rogers Earlene	R.L. Polk & Co Publishers
	Cut Rate Electronics	R.L. Polk & Co Publishers
1980	Vacant	R.L. Polk & Co Publishers
1975	a El Taquito restr	R.L. Polk & Co Publishers
1970	El Taquito restr	R.L. Polk & Co Publisher
	Hedys Broadway Service gas sta	R.L. Polk & Co Publisher
1965	DANS CAFE RESTR	R.L. Polk & Co Publisher
	HEDYS BROADWAY SERVICE GAS ST	R.L. Polk & Co Publisher

716 BROADWAY ST

<u>Year</u>	<u>Uses</u>	<u>Source</u>
2013	PEP BOYS	Cole Information Services
2008	PEP BOYS MANNY MOE JCK F CL	Cole Information Services
2003	PEP BOYS MANNY MOE & JACK F	Cole Information Services
2002	PEP BOYS aulo parts & supl retail new	R.L. Polk & Co Publishers

FINDINGS

<u>Year</u>	<u>Uses</u>	<u>Source</u>
1996	PEP BOYS	R.L. Polk & Co Publishers
1990	Herman Zelda	R.L. Polk & Co Publishers
	Pep Boys Manny Moe & Jack auto parts	R.L. Polk & Co Publishers
1986	Pep Boys Manny Moe & Jack auto parts	R.L. Polk & Co Publishers
	Herman Zelda	R.L. Polk & Co Publishers
1980	Pep Boys Auto Supply auto access & parts	R.L. Polk & Co Publishers
1975	Vacant	R.L. Polk & Co Publishers
	Pep Boys Auto Supply auto access & parts	R.L. Polk & Co Publishers
1970	Pep Boys Auto Supply	R.L. Polk & Co Publisher
1965	PEP BOYS THE AUTO PARTS	R.L. Polk & Co Publisher
1962	Pep Boys The auto parts	Pacific Telephone
1958	Pep Boys Auto Sup	R.L. Polk & Co Publishers

717 BROADWAY ST

<u>Year</u>	<u>Uses</u>	<u>Source</u>
1990	Pena Peggy	R.L. Polk & Co Publishers
1986	Di Pinto Ann	R.L. Polk & Co Publishers

718 BROADWAY ST

<u>Year</u>	<u>Uses</u>	<u>Source</u>
1990	Vacant	R.L. Polk & Co Publishers
1986	Jugarkis Gao	R.L. Polk & Co Publishers

719 BROADWAY ST

<u>Year</u>	<u>Uses</u>	<u>Source</u>
1990	Kerner Christine	R.L. Polk & Co Publishers
1986	No Return	R.L. Polk & Co Publishers
1980	Vacant	R.L. Polk & Co Publishers
1975	Kay Kent	R.L. Polk & Co Publishers
1970	Bates Walter W	R.L. Polk & Co Publisher
1965	NO RETURN	R.L. Polk & Co Publisher

720 BROADWAY ST

<u>Year</u>	<u>Uses</u>	<u>Source</u>
1990	Weldon Warren	R.L. Polk & Co Publishers
1986	ANystrom Clarence	R.L. Polk & Co Publishers

FINDINGS

722 BROADWAY ST

<u>Year</u>	<u>Uses</u>	<u>Source</u>
1990	Vacant	R.L. Polk & Co Publishers
1986	Baldwin Clarence	R.L. Polk & Co Publishers
1980	No Return	R.L. Polk & Co Publishers
1975	No Return	R.L. Polk & Co Publishers
1970	Engelskirger Phillip Jr	R.L. Polk & Co Publisher
	Automotive Parts & Machine Shop	R.L. Polk & Co Publisher
1965	AUTOMOTIVE PARTS & MACHINE SHOP	R.L. Polk & Co Publisher
	GRILINE MICHL T	R.L. Polk & Co Publisher
1962	Automotive Parts & Mach Shop	Pacific Telephone
1958	Shop auto repr	R.L. Polk & Co Publishers
	Automotive Parts & Mach	R.L. Polk & Co Publishers

724 BROADWAY ST

<u>Year</u>	<u>Uses</u>	<u>Source</u>
1990	Bosquez June	R.L. Polk & Co Publishers
1986	Bosquez June	R.L. Polk & Co Publishers

726 BROADWAY ST

<u>Year</u>	<u>Uses</u>	<u>Source</u>
1990	Barrios Fells	R.L. Polk & Co Publishers
1986	Gathright Estelle	R.L. Polk & Co Publishers

727 BROADWAY ST

<u>Year</u>	<u>Uses</u>	<u>Source</u>
1922	Harris Mrs Marie	Polk: Husted Directory Co.

728 BROADWAY ST

<u>Year</u>	<u>Uses</u>	<u>Source</u>
1980	Katen Helen	R.L. Polk & Co Publishers
1975	Katen Helen	R.L. Polk & Co Publishers
1970	Katen Helen	R.L. Polk & Co Publisher
1965	KATEN HELEN MRS	R.L. Polk & Co Publisher

729 BROADWAY ST

<u>Year</u>	<u>Uses</u>	<u>Source</u>
2013	BASKIN AUTO UPHOLSTERY	Cole Information Services
2008	BASKIN AUTO UPHOLSTERY	Cole Information Services
2003	BASKIN AUTO SUPPLY	Cole Information Services

FINDINGS

<u>Year</u>	<u>Uses</u>	<u>Source</u>
2002	BASKINS AUTO SUPPLY UPHOLSTRY auto antique & classic	R.L. Polk & Co Publishers
1996	BASKINS AUTO SUPPLY	R.L. Polk & Co Publishers
1990	Baskins Auto Supply auto uphol	R.L. Polk & Co Publishers
1986	Baskins Auto Supply auto uphol	R.L. Polk & Co Publishers
1980	Baskins Auto Supply	R.L. Polk & Co Publishers
	Cressey Frances B Mrs	R.L. Polk & Co Publishers
1975	Baakins Auto Supply	R.L. Polk & Co Publishers
	Cressey Frances B Mrs	R.L. Polk & Co Publishers
1970	Baskins Auto Supply	R.L. Polk & Co Publisher
	Cressey Frances B Mrs	R.L. Polk & Co Publisher
1965	BASKINS AUTO SUPPLY	R.L. Polk & Co Publisher
	CRESSEY FRANCES B MRS	R.L. Polk & Co Publisher
1962	Baskins Auto Sup	Pacific Telephone
1958	Baskins Auto Sup	R.L. Polk & Co Publishers

736 BROADWAY ST

<u>Year</u>	<u>Uses</u>	<u>Source</u>
1980	Bare Henry A	R.L. Polk & Co Publishers
	A One Lock Service	R.L. Polk & Co Publishers
1975	Bare Henry A	R.L. Polk & Co Publishers
1970	Me Murray David G	R.L. Polk & Co Publisher
1965	VACANT	R.L. Polk & Co Publisher

737 BROADWAY ST

<u>Year</u>	<u>Uses</u>	<u>Source</u>
1980	Arakelian Ara	R.L. Polk & Co Publishers
1975	Arakelian Ara	R.L. Polk & Co Publishers
1970	Arakelian Ara	R.L. Polk & Co Publisher
1965	ARAKELIAN ARA a	R.L. Polk & Co Publisher

738 BROADWAY ST

<u>Year</u>	<u>Uses</u>	<u>Source</u>
1970	Santa Fe Barber Shop	R.L. Polk & Co Publisher
1965	SANTA FE BARBER SHOP	R.L. Polk & Co Publisher
1962	Santa Fe Barber Shop	Pacific Telephone
1958	Santa Fe Barber Shop	R.L. Polk & Co Publishers

FINDINGS

740 BROADWAY ST

<u>Year</u>	<u>Uses</u>	<u>Source</u>
1958	Acme Radiator Co	R.L. Polk & Co Publishers

745 BROADWAY ST

<u>Year</u>	<u>Uses</u>	<u>Source</u>
2003	BROADWAY FURNITURE	Cole Information Services
2002	BROADWAY FURNITURE fumiture dlrs retail	R.L. Polk & Co Publishers
1996	BROADWAY FURNITURE	R.L. Polk & Co Publishers
1990	Broadway Furniture	R.L. Polk & Co Publishers
1986	Vacant	R.L. Polk & Co Publishers
1980	Acme Furniture Co	R.L. Polk & Co Publishers
1970	Acme Furniture Co	R.L. Polk & Co Publisher
1965	ACME FURNITURE CO	R.L. Polk & Co Publisher
1962	Budget Furn	Pacific Telephone
1958	Household Trading Co furn dlrs	R.L. Polk & Co Publishers

746 BROADWAY ST

<u>Year</u>	<u>Uses</u>	<u>Source</u>
2013	TIGOASEQUOIA BREWING CO	Cole Information Services
2008	GARDENSIDE PRODUCTIONS	Cole Information Services
1996	MUSEUM GIFT SHOPPE	R.L. Polk & Co Publishers
	WHITE TRASH	R.L. Polk & Co Publishers
1990	OBrien Commercial Camera photo studio	R.L. Polk & Co Publishers
	Rear Carmel Saddlery mfrs	R.L. Polk & Co Publishers
1986	Josephines Furniture & Appliances	R.L. Polk & Co Publishers
	Broadway Furniture	R.L. Polk & Co Publishers
1980	Josephine Eddie New & Used Furniture Co	R.L. Polk & Co Publishers
1975	Josephine Eddie New & Used Furniture Co	R.L. Polk & Co Publishers
	Acme Furniture Co	R.L. Polk & Co Publishers
1970	Josephine Eddie New & Used Furniture Co	R.L. Polk & Co Publisher
1965	JCSEPHINE EDDIE NEW & USED FURNITURE CO	R.L. Polk & Co Publisher
1962	Josephine Eddie New & Used Furn	Pacific Telephone
1958	Josephine Eddie Furn Co used	R.L. Polk & Co Publishers

FINDINGS

748 BROADWAY ST

<u>Year</u>	<u>Uses</u>	<u>Source</u>
1996	Carmel Saddle 0022 C	R.L. Polk & Co Publishers
	CARMEL SADDLERY	R.L. Polk & Co Publishers
1990	Bucks Auto Supply sls	R.L. Polk & Co Publishers
1986	Carmel Saddlery mfrs	R.L. Polk & Co Publishers
1980	Carmels Saddlery mfrs	R.L. Polk & Co Publishers
1975	Carmels Saddlery mf Rts	R.L. Polk & Co Publishers
1970	Carmels Saddlery mfrs	R.L. Polk & Co Publisher
1962	Carmel Saddlery mfrs	Pacific Telephone
1958	Carmel Saddlery	R.L. Polk & Co Publishers

755 BROADWAY ST

<u>Year</u>	<u>Uses</u>	<u>Source</u>
1965	LYNCHS SHELL SERVICE	R.L. Polk & Co Publisher
1962	Lynchs Shell Serv	Pacific Telephone
1958	Lynchs Shell Serv	R.L. Polk & Co Publishers

758 BROADWAY ST

<u>Year</u>	<u>Uses</u>	<u>Source</u>
2002	AM VETS THRIFT STORE clothing used	R.L. Polk & Co Publishers
1996	AM VETS THRIFT STORE	R.L. Polk & Co Publishers
1990	Amvets Thrift Store	R.L. Polk & Co Publishers
1986	Amvets Thrift Store	R.L. Polk & Co Publishers
1980	V & M American Furniture Co	R.L. Polk & Co Publishers
1975	V & Ms American Furniture Co	R.L. Polk & Co Publishers
1970	V & Ms American Furniture Co	R.L. Polk & Co Publisher
1965	V & MS AMERICAN FURNITURE CO	R.L. Polk & Co Publisher
1958	Fresno City Lines Inc	R.L. Polk & Co Publishers

FULTON

610 FULTON

<u>Year</u>	<u>Uses</u>	<u>Source</u>
1962	Barstow Jas T Iwyr	Pacific Telephone
1958	Barstow Jas T Iwyr	R.L. Polk & Co Publishers
	Gilbert Geo W dentist	R.L. Polk & Co Publishers
1937	Hammar C L dentist	R.L. Polk & Co Publishers
	Loewenthal Sid used cars	R.L. Polk & Co Publishers
1927	fruit packers rm	R.L. Polk & Co Publishers

FINDINGS

<u>Year</u>	<u>Uses</u>	<u>Source</u>
1927	Bonner Packing Co	R.L. Polk & Co Publishers
	Graham G G lawyer	R.L. Polk & Co Publishers
	ment Bureau ins	R.L. Polk & Co Publishers
	Commercial Adjust	R.L. Polk & Co Publishers
	Hansen lawyer	R.L. Polk & Co Publishers
	Fenston Williams	R.L. Polk & Co Publishers

611 FULTON

<u>Year</u>	<u>Uses</u>	<u>Source</u>
1962	Vacant	Pacific Telephone
1958	Moordigian Jacob dentist	R.L. Polk & Co Publishers
	Ofc of Bldg A	R.L. Polk & Co Publishers
1942	Superior Coil Serv	R.L. Polk & Co Publishers
1937	Wolfe F D dentist	R.L. Polk & Co Publishers

612 FULTON

<u>Year</u>	<u>Uses</u>	<u>Source</u>
1962	Patton Dental Laby AD	Pacific Telephone
1958	Patton Dental Laby AAD 3 9 C	R.L. Polk & Co Publishers

613 FULTON

<u>Year</u>	<u>Uses</u>	<u>Source</u>
1958	Oren Mc Cartney Sells & Edman lwyr	R.L. Polk & Co Publishers
1942	Benson B M lawyer	R.L. Polk & Co Publishers
	Devore G M lawyer	R.L. Polk & Co Publishers
	Edgar C E lawyer	R.L. Polk & Co Publishers
	Gonser L N lawyer	R.L. Polk & Co Publishers
	Johnston W B law	R.L. Polk & Co Publishers
	Shipe J W lawyer	R.L. Polk & Co Publishers
1937	Barnard R M law elk	R.L. Polk & Co Publishers
	Benson B M lawyer	R.L. Polk & Co Publishers
	Devore G M lawyer	R.L. Polk & Co Publishers
	Edgar C E lawyer	R.L. Polk & Co Publishers
	Johnston W B lawyer	R.L. Polk & Co Publishers

614 FULTON

<u>Year</u>	<u>Uses</u>	<u>Source</u>
1962	Genl Am Life Ins Co	Pacific Telephone
	Air Way Farms Inc land cos	Pacific Telephone
1958	mtge loan dept am	R.L. Polk & Co Publishers

FINDINGS

<u>Year</u>	<u>Uses</u>	<u>Source</u>
1958	Vacant	R.L. Polk & Co Publishers
	Wolfe Franklin D jr dentist	R.L. Polk & Co Publishers
	Genl Am Life Ins Co	R.L. Polk & Co Publishers
1937	Wolfe F D jr dentist	R.L. Polk & Co Publishers

615 FULTON

<u>Year</u>	<u>Uses</u>	<u>Source</u>
1962	Hiraoka Yoshima R lwyr	Pacific Telephone
	Logans Auto Trim	Pacific Telephone
	Davidson Sam Co Inc used cars	Pacific Telephone
1958	City Attorney AAD	R.L. Polk & Co Publishers
	Winkler Elmore lwyr	R.L. Polk & Co Publishers
	Vacant	R.L. Polk & Co Publishers
	Bragg Vincent E D dentist	R.L. Polk & Co Publishers
	Cory L L Estate	R.L. Polk & Co Publishers
	Cory Benj Hiwyr	R.L. Polk & Co Publishers
	Davidson Sam Co auto dir	R.L. Polk & Co Publishers
1952	Davidson Sam used cars ofc	R.L. Polk & Co Publishers
1942	Federal Housing	R.L. Polk & Co Publishers
1937	Bragg V E D dentist	R.L. Polk & Co Publishers
1932	Levis Junk Co	R.L. Polk & Co Publishers
1927	Wagner A C dental	R.L. Polk & Co Publishers
	Fresno Pipe Supply	R.L. Polk & Co Publishers
	est rm	R.L. Polk & Co Publishers
	Johnson F J fruit pkr	R.L. Polk & Co Publishers
	Dun R G & Co mer	R.L. Polk & Co Publishers
	chantile agcy rm	R.L. Polk & Co Publishers
	laboratory rm	R.L. Polk & Co Publishers
	Braverman Alf real	R.L. Polk & Co Publishers

616 FULTON

<u>Year</u>	<u>Uses</u>	<u>Source</u>
1962	Office of Bldg	Pacific Telephone
1958	Hartley Leonard L lwyr	R.L. Polk & Co Publishers
1942	Hill C A lawyer	R.L. Polk & Co Publishers

617 FULTON

<u>Year</u>	<u>Uses</u>	<u>Source</u>
1958	Fresno Dental Labys	R.L. Polk & Co Publishers

FINDINGS

<u>Year</u>	<u>Uses</u>	<u>Source</u>
1958	Vacant	R.L. Polk & Co Publishers
1942	Sergius Dorothy	R.L. Polk & Co Publishers
	Cowan Daisy L ins	R.L. Polk & Co Publishers
	Cowan J T geni contr	R.L. Polk & Co Publishers

618 FULTON

<u>Year</u>	<u>Uses</u>	<u>Source</u>
1962	Vacant	Pacific Telephone
	Vacant	Pacific Telephone
1958	Ozias Christian M lwyr	R.L. Polk & Co Publishers
1937	Wagner A C dental	R.L. Polk & Co Publishers
	labtry	R.L. Polk & Co Publishers
	Bureau accts	R.L. Polk & Co Publishers
	National Professional	R.L. Polk & Co Publishers
	Sullenger D O linol	R.L. Polk & Co Publishers
1927	Peterson Jno	R.L. Polk & Co Publishers

619 FULTON

<u>Year</u>	<u>Uses</u>	<u>Source</u>
1962	Vacant	Pacific Telephone
1958	Cosmos Dental Laby The	R.L. Polk & Co Publishers
	Better Business Bureau	R.L. Polk & Co Publishers
1942	Bakers Assn	R.L. Polk & Co Publishers
	San Joaquin Valley	R.L. Polk & Co Publishers
	Diaso J M ins	R.L. Polk & Co Publishers
1927	FU LTO N Cont	R.L. Polk & Co Publishers
	Fraternal Order of	R.L. Polk & Co Publishers
	Eagles rm	R.L. Polk & Co Publishers
	Pac Fruit Express	R.L. Polk & Co Publishers
	Co rm	R.L. Polk & Co Publishers
	Dickenson C F phys	R.L. Polk & Co Publishers
	Madison Yurk Co ins	R.L. Polk & Co Publishers

620 FULTON

<u>Year</u>	<u>Uses</u>	<u>Source</u>
1962	Vacant	Pacific Telephone
	Cochrane Ernest A ins	Pacific Telephone
	Modern Dental Ceramics dental laby	Pacific Telephone
1958	Parker Calif Agcy ins	R.L. Polk & Co Publishers

FINDINGS

<u>Year</u>	<u>Uses</u>	<u>Source</u>
1958	Minnesota Mut Life Ins Co Lad	R.L. Polk & Co Publishers
	Fresno Ins Assn am	R.L. Polk & Co Publishers
	Cochrane Ernest C ins	R.L. Polk & Co Publishers
	Modern Dental Ceramics den tal laby	R.L. Polk & Co Publishers
1942	Peterson E W archt	R.L. Polk & Co Publishers
	Cochrane Ernest ins	R.L. Polk & Co Publishers
	Summit Lake Inv Co	R.L. Polk & Co Publishers
	Fresno Ins Assn	R.L. Polk & Co Publishers
	Wilson H S acct	R.L. Polk & Co Publishers
1937	Pedersen Niels wtch	R.L. Polk & Co Publishers

621 FULTON

<u>Year</u>	<u>Uses</u>	<u>Source</u>
1962	Vacant	Pacific Telephone
	Vacant	Pacific Telephone
	Street continued	Pacific Telephone
1958	Kellberg Paquette & Maurer	R.L. Polk & Co Publishers
	structural engs am	R.L. Polk & Co Publishers
	Street continued	R.L. Polk & Co Publishers
1942	Street Continued	R.L. Polk & Co Publishers
	Acousticon Institute	R.L. Polk & Co Publishers
1937	Peterson E W archt	R.L. Polk & Co Publishers
	Street Continued	R.L. Polk & Co Publishers

622 FULTON

<u>Year</u>	<u>Uses</u>	<u>Source</u>
1962	Vacant	Pacific Telephone
	Berrys Better Used Cars	Pacific Telephone
1958	Berrys Better Used Cars	R.L. Polk & Co Publishers
	Vacant	R.L. Polk & Co Publishers
1952	Goss L R used cars	R.L. Polk & Co Publishers
1947	Barker D M used cars	R.L. Polk & Co Publishers
1942	Gow H R Mrs ins	R.L. Polk & Co Publishers
	Devaul Adelbert real	R.L. Polk & Co Publishers
	Orphan J P used cars	R.L. Polk & Co Publishers
1937	constable 3d Town	R.L. Polk & Co Publishers
	Roughton D E dep	R.L. Polk & Co Publishers
	Orphan J P used cars	R.L. Polk & Co Publishers
1932	Orphan Bros used cars	R.L. Polk & Co Publishers

FINDINGS

623 FULTON

<u>Year</u>	<u>Uses</u>	<u>Source</u>
1962	Vacant	Pacific Telephone

624 FULTON

<u>Year</u>	<u>Uses</u>	<u>Source</u>
1942	fruit pkrs	R.L. Polk & Co Publishers
	Bonner Pkg Co dried	R.L. Polk & Co Publishers

625 FULTON

<u>Year</u>	<u>Uses</u>	<u>Source</u>
1947	United Tire Equipment Mfg Corp	R.L. Polk & Co Publishers
1942	blksmiths	R.L. Polk & Co Publishers
	Ahrensberg & Petersen	R.L. Polk & Co Publishers
1937	Ahrensberg & Petersen	R.L. Polk & Co Publishers
	blksmiths	R.L. Polk & Co Publishers
1932	Levis Junk Co	R.L. Polk & Co Publishers
1927	Fresno Iron & Metal	R.L. Polk & Co Publishers

626 FULTON

<u>Year</u>	<u>Uses</u>	<u>Source</u>
1962	Vacant	Pacific Telephone
1958	Loyalty Group ins	R.L. Polk & Co Publishers

627 FULTON

<u>Year</u>	<u>Uses</u>	<u>Source</u>
1952	Davidson Sam used cars	R.L. Polk & Co Publishers
1927	Rustigian Elmos Mrs	R.L. Polk & Co Publishers

630 FULTON

<u>Year</u>	<u>Uses</u>	<u>Source</u>
1962	Vacant	Pacific Telephone

631 FULTON

<u>Year</u>	<u>Uses</u>	<u>Source</u>
1947	Hicks Leroy	R.L. Polk & Co Publishers
1942	Preslar Sami	R.L. Polk & Co Publishers
1937	Dinkjian Haig Mrs	R.L. Polk & Co Publishers
1932	Harper C G	R.L. Polk & Co Publishers
1927	Dalitan Harry	R.L. Polk & Co Publishers

FINDINGS

632 FULTON

<u>Year</u>	<u>Uses</u>	<u>Source</u>
1962	Vacant	Pacific Telephone
1958	Equitable Life Assurance Soc of US mtge dept	R.L. Polk & Co Publishers R.L. Polk & Co Publishers
1942	Caudill & Austin Inter Ocean Casualty Wharton R D ins accts	R.L. Polk & Co Publishers R.L. Polk & Co Publishers R.L. Polk & Co Publishers R.L. Polk & Co Publishers

633 FULTON

<u>Year</u>	<u>Uses</u>	<u>Source</u>
1962	Vacant	Pacific Telephone
1958	Vacant	R.L. Polk & Co Publishers
1947	Kasparian John	R.L. Polk & Co Publishers
1942	Vacant	R.L. Polk & Co Publishers
1937	Donaian Mampre	R.L. Polk & Co Publishers
1932	Downie R G	R.L. Polk & Co Publishers
1927	Kibritjian Logofet	R.L. Polk & Co Publishers

634 FULTON

<u>Year</u>	<u>Uses</u>	<u>Source</u>
1958	Equitable Life Assurance Soc City mtge dept am	R.L. Polk & Co Publishers R.L. Polk & Co Publishers
1942	Bagdasarian Eliz Mrs Employers Group claim dept	R.L. Polk & Co Publishers R.L. Polk & Co Publishers R.L. Polk & Co Publishers
1937	Bagdasarian Eliz Mrs	R.L. Polk & Co Publishers
1932	Smith L W	R.L. Polk & Co Publishers

635 FULTON

<u>Year</u>	<u>Uses</u>	<u>Source</u>
1962	Vacant	Pacific Telephone
1947	Bacon Eli	R.L. Polk & Co Publishers
1942	Bacon Eli	R.L. Polk & Co Publishers
1937	Kuljian Jos	R.L. Polk & Co Publishers
1932	Kibritjian Logofat	R.L. Polk & Co Publishers
1927	Moradian Aroosig	R.L. Polk & Co Publishers

FINDINGS

636 FULTON

<u>Year</u>	<u>Uses</u>	<u>Source</u>
1942	Crossland W C law	R.L. Polk & Co Publishers

637 FULTON

<u>Year</u>	<u>Uses</u>	<u>Source</u>
1947	Aramian Kachig	R.L. Polk & Co Publishers
1942	Aramian Kachig	R.L. Polk & Co Publishers
1937	panies	R.L. Polk & Co Publishers
	State Farm Ins Com	R.L. Polk & Co Publishers
	Hunt W R ins adj	R.L. Polk & Co Publishers
	Bacon Eli	R.L. Polk & Co Publishers
1932	tral Cal	R.L. Polk & Co Publishers
	Boat Assn of Cen	R.L. Polk & Co Publishers
	Outboard Motor	R.L. Polk & Co Publishers
	real est	R.L. Polk & Co Publishers
	Kaehler Geo & Co	R.L. Polk & Co Publishers
	Board	R.L. Polk & Co Publishers
	Fresno Realty	R.L. Polk & Co Publishers
	Tayian Garabed	R.L. Polk & Co Publishers
1927	Karahadian Edw	R.L. Polk & Co Publishers

638 FULTON

<u>Year</u>	<u>Uses</u>	<u>Source</u>
1932	Street Continued	R.L. Polk & Co Publishers
	Dickenson C F phys	R.L. Polk & Co Publishers

639 FULTON

<u>Year</u>	<u>Uses</u>	<u>Source</u>
1962	Equitable Life Assurance Soc of US cash dept	Pacific Telephone
	Street continued	Pacific Telephone
1958	Street continued	R.L. Polk & Co Publishers
	of US cash dept An AM	R.L. Polk & Co Publishers
	Equitable Life Assurance Soc	R.L. Polk & Co Publishers
1942	Street Continued	R.L. Polk & Co Publishers
	Sheahan E A ins	R.L. Polk & Co Publishers
1937	Dickenson C F phys	R.L. Polk & Co Publishers
	Street Continued	R.L. Polk & Co Publishers

FINDINGS

640 FULTON

<u>Year</u>	<u>Uses</u>	<u>Source</u>
1942	Lindquist Elmer	R.L. Polk & Co Publishers
	Hobbs Hilda Mrs	R.L. Polk & Co Publishers
1937	OConnor JT	R.L. Polk & Co Publishers
1932	OConnor J T furn rms	R.L. Polk & Co Publishers
1927	Vacant	R.L. Polk & Co Publishers

643 FULTON

<u>Year</u>	<u>Uses</u>	<u>Source</u>
1958	Bauer Linoleum C 04 AD 7 470 r	R.L. Polk & Co Publishers
1952	Berry Bernard used cars	R.L. Polk & Co Publishers

646 FULTON

<u>Year</u>	<u>Uses</u>	<u>Source</u>
1942	Hughes Augie	R.L. Polk & Co Publishers
	Stockdale A M Mrs	R.L. Polk & Co Publishers
	Marcus Henry	R.L. Polk & Co Publishers
1937	Warren G A	R.L. Polk & Co Publishers
	Moore Frank	R.L. Polk & Co Publishers
1932	Willoughby Betty Mrs	R.L. Polk & Co Publishers
1927	Jeffreys M E	R.L. Polk & Co Publishers

648 FULTON

<u>Year</u>	<u>Uses</u>	<u>Source</u>
1937	Werfel Abr used cars	R.L. Polk & Co Publishers

650 FULTON

<u>Year</u>	<u>Uses</u>	<u>Source</u>
1962	Beckett Frank E Co autos	Pacific Telephone
1958	Beckett Frank E Co truck dept	R.L. Polk & Co Publishers
1952	Beckett Frank E Co truck dept	R.L. Polk & Co Publishers
1942	Johnson E E used cars	R.L. Polk & Co Publishers
1927	Hornsby E A Mrs	R.L. Polk & Co Publishers
	Baker Ray	R.L. Polk & Co Publishers

695 FULTON

<u>Year</u>	<u>Uses</u>	<u>Source</u>
1962	S 1 B	Pacific Telephone
	Standard Brands Paint Co	Pacific Telephone
1958	Standard Brands Paint Co	R.L. Polk & Co Publishers

FINDINGS

699 FULTON

<u>Year</u>	<u>Uses</u>	<u>Source</u>
1947	Berrys Better Used Cars	R.L. Polk & Co Publishers
1942	Mono intersects	R.L. Polk & Co Publishers
	Berrys Better Used Cars	R.L. Polk & Co Publishers
1937	Mono intersects	R.L. Polk & Co Publishers
	Berry Bernard used cars	R.L. Polk & Co Publishers
1932	Hesse C W used cars	R.L. Polk & Co Publishers
	Mono intersects	R.L. Polk & Co Publishers
1927	Hess C W 2d hd autos	R.L. Polk & Co Publishers

701 FULTON

<u>Year</u>	<u>Uses</u>	<u>Source</u>
1962	Wilshire Paint Co The	Pacific Telephone
1958	Metz Maurice J archt	R.L. Polk & Co Publishers
	Goodman Sami Co	R.L. Polk & Co Publishers
1952	Goodman Saml Inc auto repr	R.L. Polk & Co Publishers
1947	Goodman Bros Inc trucks	R.L. Polk & Co Publishers
1942	Goodman Bros Inc trucks	R.L. Polk & Co Publishers
1937	Goodman Bros Inc trucks	R.L. Polk & Co Publishers R.L. Polk & Co Publishers
1932	Vacant	R.L. Polk & Co Publishers
1927	Williams H C restr	R.L. Polk & Co Publishers
	Kazanjian Robt bar	R.L. Polk & Co Publishers

702 FULTON

<u>Year</u>	<u>Uses</u>	<u>Source</u>
1962	Vacant	Pacific Telephone
1958	Vacant	R.L. Polk & Co Publishers
1952	Slavich Bros Inc used cars	R.L. Polk & Co Publishers
1947	Slavich Bros Inc autos	R.L. Polk & Co Publishers
1942	Slavich Ralph used cars	R.L. Polk & Co Publishers
	Hartford Accid	R.L. Polk & Co Publishers
	Indem Co	R.L. Polk & Co Publishers
	Hartford Fire Ins Co	R.L. Polk & Co Publishers
1937	Slavich Ralph used cars	R.L. Polk & Co Publishers
	Short Estate	R.L. Polk & Co Publishers
1932	Slavich Ralph used autos	R.L. Polk & Co Publishers R.L. Polk & Co Publishers
	Allyn Arth lawyer	R.L. Polk & Co Publishers

FINDINGS

<u>Year</u>	<u>Uses</u>	<u>Source</u>
1932	Aten I P lawyer	R.L. Polk & Co Publishers
1927	Orphan Bros auto wreckers	R.L. Polk & Co Publishers
	Milholland W G	R.L. Polk & Co Publishers
	X ray laboratory	R.L. Polk & Co Publishers
	Burdick & Freeland	R.L. Polk & Co Publishers
	acct rm	R.L. Polk & Co Publishers
	Sturtevant A J jr	R.L. Polk & Co Publishers
	fruit shipper rm	R.L. Polk & Co Publishers
	Taylor J L Co fruit	R.L. Polk & Co Publishers
	pkrs rm	R.L. Polk & Co Publishers
	National Fruit Ex	R.L. Polk & Co Publishers
	change rm	R.L. Polk & Co Publishers
	Strain Thos jr fruit	R.L. Polk & Co Publishers
	shippers rm	R.L. Polk & Co Publishers
	Mc Henry W E real	R.L. Polk & Co Publishers
	est rm	R.L. Polk & Co Publishers

703 FULTON

<u>Year</u>	<u>Uses</u>	<u>Source</u>
1927	Lopez T F lawyer rm	R.L. Polk & Co Publishers
	Kauke Frank lawyer	R.L. Polk & Co Publishers

704 FULTON

<u>Year</u>	<u>Uses</u>	<u>Source</u>
1962	Assn appraisal dept	Pacific Telephone
	Bank of Am Nati Trust & Say	Pacific Telephone

706 FULTON

<u>Year</u>	<u>Uses</u>	<u>Source</u>
1932	Sorensen Walter	R.L. Polk & Co Publishers
	lawyer	R.L. Polk & Co Publishers

707 FULTON

<u>Year</u>	<u>Uses</u>	<u>Source</u>
1958	Green Bert M lwyr 4 AD	R.L. Polk & Co Publishers
	Andrews Chester R lwyr	R.L. Polk & Co Publishers
1937	Andrews C R lawyer	R.L. Polk & Co Publishers
1927	Calif Transit Co	R.L. Polk & Co Publishers

FINDINGS

710 FULTON

<u>Year</u>	<u>Uses</u>	<u>Source</u>
1958	Lopez & Hyde Iwyr	R.L. Polk & Co Publishers
	Brennan Bernard A Iwyr	R.L. Polk & Co Publishers
1942	hides	R.L. Polk & Co Publishers
	Brown L E & Son	R.L. Polk & Co Publishers
1937	Lopez T F lawyer	R.L. Polk & Co Publishers
	Savory E C lawyer	R.L. Polk & Co Publishers
1927	mere agcy rm	R.L. Polk & Co Publishers
	Bradstreet Co The	R.L. Polk & Co Publishers
	ment Co	R.L. Polk & Co Publishers
	Valle Verde Invest	R.L. Polk & Co Publishers
	Snelling Land Co	R.L. Polk & Co Publishers
	Helm G I office	R.L. Polk & Co Publishers
	lands	R.L. Polk & Co Publishers
	Helm Frank M Inc	R.L. Polk & Co Publishers
	Helm Co lands	R.L. Polk & Co Publishers
	Fresno Estate Co	R.L. Polk & Co Publishers
	Fresno County Land	R.L. Polk & Co Publishers
	lands rm	R.L. Polk & Co Publishers
	Clark Mc Clurg & Co	R.L. Polk & Co Publishers

711 FULTON

<u>Year</u>	<u>Uses</u>	<u>Source</u>
1962	Assn Agri Loan Development AM	Pacific Telephone
	Bank of Am Nati Trust & Sav	Pacific Telephone
1958	Vacant	R.L. Polk & Co Publishers
1942	Dun & Bradstreet Inc	R.L. Polk & Co Publishers
1932	Keystone Finance	R.L. Polk & Co Publishers

712 FULTON

<u>Year</u>	<u>Uses</u>	<u>Source</u>
1962	Associated Tobacco & Candy Co whol	Pacific Telephone
1958	Associated Tobacco & Candy Co whol	R.L. Polk & Co Publishers
1952	Assoc Tobacco & Candy Co	R.L. Polk & Co Publishers
1947	Assoc Tobacco & Candy Co	R.L. Polk & Co Publishers
1942	Assoc Tobacco & Candy	R.L. Polk & Co Publishers
1937	Fresno Distributing Co	R.L. Polk & Co Publishers
1932	Fresno Tobacco Co	R.L. Polk & Co Publishers
1927	Fresno Tobacco	R.L. Polk & Co Publishers

FINDINGS

713 FULTON

<u>Year</u>	<u>Uses</u>	<u>Source</u>
1932	Vacant	R.L. Polk & Co Publishers
1927	Yellow Checker Cab	R.L. Polk & Co Publishers

714 FULTON

<u>Year</u>	<u>Uses</u>	<u>Source</u>
1937	Fresno Estate Co	R.L. Polk & Co Publishers
	Helm Co lands	R.L. Polk & Co Publishers
	Helm Frank M Inc	R.L. Polk & Co Publishers
	lands	R.L. Polk & Co Publishers
	Valle Verde Inv Co	R.L. Polk & Co Publishers
	lands	R.L. Polk & Co Publishers
	Walrond Inc lands	R.L. Polk & Co Publishers
	Fresno County Land	R.L. Polk & Co Publishers
	lands	R.L. Polk & Co Publishers
	Cantua Co lands	R.L. Polk & Co Publishers
	Clark Anderson & Co	R.L. Polk & Co Publishers

715 FULTON

<u>Year</u>	<u>Uses</u>	<u>Source</u>
1958	Helm Co oil shippers	R.L. Polk & Co Publishers
1932	Edwards G R acct	R.L. Polk & Co Publishers
	Vacant	R.L. Polk & Co Publishers
1927	Vacant	R.L. Polk & Co Publishers

717 FULTON

<u>Year</u>	<u>Uses</u>	<u>Source</u>
1958	Vacant	R.L. Polk & Co Publishers
1942	Pac Auto Ins Co	R.L. Polk & Co Publishers
	ing Corp	R.L. Polk & Co Publishers
	Individual Underwrit	R.L. Polk & Co Publishers
1937	labtry	R.L. Polk & Co Publishers
	Williams F H dental	R.L. Polk & Co Publishers
1932	Mattei Bidg Contd	R.L. Polk & Co Publishers
	FULTON FROM Contd	R.L. Polk & Co Publishers
	nity Exchange	R.L. Polk & Co Publishers
	Pacific Auto Indem	R.L. Polk & Co Publishers
	writing Corp auto	R.L. Polk & Co Publishers
	Individual Under	R.L. Polk & Co Publishers

FINDINGS

<u>Year</u>	<u>Uses</u>	<u>Source</u>
1932	Vacant	R.L. Polk & Co Publishers
1927	Davis R A shoe shine	R.L. Polk & Co Publishers

718 FULTON

<u>Year</u>	<u>Uses</u>	<u>Source</u>
1942	Meyers H L lawyer	R.L. Polk & Co Publishers
	Winkler Elmore law	R.L. Polk & Co Publishers
1932	Agcy whol lbr	R.L. Polk & Co Publishers
	Lovejoy G R lawyer	R.L. Polk & Co Publishers
	Mountain Pine Sales	R.L. Polk & Co Publishers
1927	Everts Ewing Wild	R.L. Polk & Co Publishers
	& Everts lawyers	R.L. Polk & Co Publishers
	Aten I P lawyer rm	R.L. Polk & Co Publishers
	Thomas Montgomery	R.L. Polk & Co Publishers
	real est rm	R.L. Polk & Co Publishers
	FULTON Cont	R.L. Polk & Co Publishers

719 FULTON

<u>Year</u>	<u>Uses</u>	<u>Source</u>
1962	Margos radios	Pacific Telephone
1958	Armenian Am Radio Hour	R.L. Polk & Co Publishers
	Margos radios ad	R.L. Polk & Co Publishers
1952	Margossian M S mus dlr	R.L. Polk & Co Publishers
1947	Growdon Bros Paper Co whs	R.L. Polk & Co Publishers
1942	Cummings Ernie Mrs restr	R.L. Polk & Co Publishers
1937	Leas S B real est	R.L. Polk & Co Publishers
	Cummings Ernie Mrs restr	R.L. Polk & Co Publishers

720 FULTON

<u>Year</u>	<u>Uses</u>	<u>Source</u>
1962	Western Surgical Sup Co	Pacific Telephone
1958	Western Surgical Sup Co	R.L. Polk & Co Publishers
	Thomas Montgomery real est	R.L. Polk & Co Publishers
	FULTON Contd	R.L. Polk & Co Publishers
	Helm Building Contd	R.L. Polk & Co Publishers
1952	Famous Dept Store whse	R.L. Polk & Co Publishers
1947	Growdon Bros Paper Co whs	R.L. Polk & Co Publishers
	Famous Dept Store whs	R.L. Polk & Co Publishers
1942	SRA Commodity Distr	R.L. Polk & Co Publishers

FINDINGS

<u>Year</u>	<u>Uses</u>	<u>Source</u>
1932	mtlwks	R.L. Polk & Co Publishers
	Faris Osborne Co sht	R.L. Polk & Co Publishers
1927	Roofing Co	R.L. Polk & Co Publishers
	Byron Jackson pumps	R.L. Polk & Co Publishers
	Chase H B acct	R.L. Polk & Co Publishers
	Faris Osborne Co Inc	R.L. Polk & Co Publishers
	roofing	R.L. Polk & Co Publishers
	Fresno Roof & Paint	R.L. Polk & Co Publishers
	Fresno Sheet Metal	R.L. Polk & Co Publishers

721 FULTON

<u>Year</u>	<u>Uses</u>	<u>Source</u>
1962	Andys Owl Club card rm	Pacific Telephone
	Owl Barber Shop	Pacific Telephone
1958	Andys card rm	R.L. Polk & Co Publishers
	Owl Barber Shop	R.L. Polk & Co Publishers
1952	Eskender Anthony restr	R.L. Polk & Co Publishers
1947	Growdon Bros Paper Co whs	R.L. Polk & Co Publishers
1942	Warren T E dec	R.L. Polk & Co Publishers
	Penn Mutual Life Ins	R.L. Polk & Co Publishers
1937	Vitaloy Motor Parts Mfg	R.L. Polk & Co Publishers
1932	Ins Co	R.L. Polk & Co Publishers
	Penn Mutual Life	R.L. Polk & Co Publishers
	Vacant	R.L. Polk & Co Publishers
1927	Vacant	R.L. Polk & Co Publishers

722 FULTON

<u>Year</u>	<u>Uses</u>	<u>Source</u>
1932	Mendota Irrigation	R.L. Polk & Co Publishers
	Mc Guire A R mining	R.L. Polk & Co Publishers
	District	R.L. Polk & Co Publishers

723 FULTON

<u>Year</u>	<u>Uses</u>	<u>Source</u>
1962	Torosian Ins Agcy	Pacific Telephone
	Boyajian Onnig real est AD	Pacific Telephone
1958	Torosian Toros M Ins	R.L. Polk & Co Publishers
1952	Nor On Semi Weekly	R.L. Polk & Co Publishers
	Nor On Pub Co	R.L. Polk & Co Publishers

FINDINGS

<u>Year</u>	<u>Uses</u>	<u>Source</u>
1947	Nor Or Semi Weekly	R.L. Polk & Co Publishers
1942	Nor Or weekly	R.L. Polk & Co Publishers
1937	Nor Or weekly	R.L. Polk & Co Publishers
1932	Nor Or weekly	R.L. Polk & Co Publishers
1927	Nor Or newspaper	R.L. Polk & Co Publishers
	Pac Realty Co	R.L. Polk & Co Publishers

726 FULTON

<u>Year</u>	<u>Uses</u>	<u>Source</u>
1962	Vacant	Pacific Telephone
1958	Investigation Section	R.L. Polk & Co Publishers
	State Dept of Employment	R.L. Polk & Co Publishers
1952	Roxies Furn & Drapery Shop	R.L. Polk & Co Publishers
1947	Agricultural Extension Serv Farm Labor Office	R.L. Polk & Co Publishers

727 FULTON

<u>Year</u>	<u>Uses</u>	<u>Source</u>
1962	Fulton Auto Exch used cars	Pacific Telephone
	Missirlan Leon auto repr	Pacific Telephone
1958	Fulton Auto Exch used cars	R.L. Polk & Co Publishers
	Missirlan L Leon auto repr	R.L. Polk & Co Publishers
1952	Missirlan Aram used cars	R.L. Polk & Co Publishers
	Missirlan Leon auto repr	R.L. Polk & Co Publishers
1947	Missirlan Aram used cars	R.L. Polk & Co Publishers
1942	Missirlan Aram used cars	R.L. Polk & Co Publishers
1937	Johnson Edw used cars	R.L. Polk & Co Publishers

732 FULTON

<u>Year</u>	<u>Uses</u>	<u>Source</u>
1962	Thomas lithograph & Printing Co AM FROM	Pacific Telephone
1958	Thomas L thograph & Printing Co	R.L. Polk & Co Publishers
1952	Thomas Lithograph and Printing Co	R.L. Polk & Co Publishers
1947	Thomas Lithograph and Printing Co	R.L. Polk & Co Publishers
	Fresno Lithograph Co	R.L. Polk & Co Publishers
1942	Graybar Electric Co	R.L. Polk & Co Publishers
1937	Graybar Electric Co whol	R.L. Polk & Co Publishers
1932	Empire Furn Co	R.L. Polk & Co Publishers
1927	Vacant	R.L. Polk & Co Publishers

FINDINGS

733 FULTON

<u>Year</u>	<u>Uses</u>	<u>Source</u>
1947	Lakovich A R	R.L. Polk & Co Publishers

734 FULTON

<u>Year</u>	<u>Uses</u>	<u>Source</u>
1952	Vacant	R.L. Polk & Co Publishers
1947	Morse & Morse clo mfrs	R.L. Polk & Co Publishers
1942	Vacant	R.L. Polk & Co Publishers
1937	Vacant	R.L. Polk & Co Publishers
1932	National Lead Co of Calif	R.L. Polk & Co Publishers
1927	Bass Hueter Paint Co	R.L. Polk & Co Publishers
	Darrah J F pumps	R.L. Polk & Co Publishers

735 FULTON

<u>Year</u>	<u>Uses</u>	<u>Source</u>
1937	used cars	R.L. Polk & Co Publishers
	Johnson E J used cars	R.L. Polk & Co Publishers
	Kitchen Boyd Motor Co	R.L. Polk & Co Publishers

736 FULTON

<u>Year</u>	<u>Uses</u>	<u>Source</u>
1962	Walter D N & E Co whol rugs	Pacific Telephone
1958	Walter D N & E Co fir coverings	R.L. Polk & Co Publishers
1952	Walter D N & E Co floor coverings	R.L. Polk & Co Publishers
1947	Walter D N & E Co floor coverings	R.L. Polk & Co Publishers

742 FULTON

<u>Year</u>	<u>Uses</u>	<u>Source</u>
1962	Cole Mildred draperies	Pacific Telephone
1958	West Coast Van & Stge am	R.L. Polk & Co Publishers
	North American Van Lines	R.L. Polk & Co Publishers
1952	Gundelfinger & Myers Inc ofc furn	R.L. Polk & Co Publishers
1947	Morse & Morse fcty	R.L. Polk & Co Publishers
1942	Vacant	R.L. Polk & Co Publishers
1937	Prising G W Co dairy supp	R.L. Polk & Co Publishers
1932	Vacant	R.L. Polk & Co Publishers
1927	U S Rubber Co	R.L. Polk & Co Publishers

FINDINGS

745 FULTON

<u>Year</u>	<u>Uses</u>	<u>Source</u>
1942	Hammond Michi used cars	R.L. Polk & Co Publishers
1937	Vardeman L S used cars	R.L. Polk & Co Publishers
1932	Vacant	R.L. Polk & Co Publishers
1927	Tucker Fred used	R.L. Polk & Co Publishers

748 FULTON

<u>Year</u>	<u>Uses</u>	<u>Source</u>
1958	Vacant	R.L. Polk & Co Publishers
1952	International Business Mach Corp	R.L. Polk & Co Publishers
1947	International Business Mach Corp	R.L. Polk & Co Publishers
1942	Davis L A used cars	R.L. Polk & Co Publishers
1937	Davis L A used cars	R.L. Polk & Co Publishers
	Hammond Michl used cars	R.L. Polk & Co Publishers
1932	Enloe & Davis used	R.L. Polk & Co Publishers

750 FULTON

<u>Year</u>	<u>Uses</u>	<u>Source</u>
1962	Kemtron Products Co model rr mfrs	Pacific Telephone
	Fresno Photo Engraving Co	Pacific Telephone
1958	Fresno Photo Engraving Co	R.L. Polk & Co Publishers
	Kemtron Products Co model rr mfrs	R.L. Polk & Co Publishers
		R.L. Polk & Co Publishers
1952	Fresno Photo Engraving Co	R.L. Polk & Co Publishers
1947	Fresno Photo Engraving Co	R.L. Polk & Co Publishers

752 FULTON

<u>Year</u>	<u>Uses</u>	<u>Source</u>
1962	adv AM 6 S	Pacific Telephone
	Dav Is & Hovland Art Studios	Pacific Telephone
	Scott Drafting Serv AD	Pacific Telephone
1958	Scott Drafting Serv ad	R.L. Polk & Co Publishers
	Davis Cliff Adv Art & Produc tion	R.L. Polk & Co Publishers
1952	Franklin & Simpson archts	R.L. Polk & Co Publishers
	Scott E E drftsmn	R.L. Polk & Co Publishers
1947	Kegler H L eng	R.L. Polk & Co Publishers
	Stuart R L coml artist	R.L. Polk & Co Publishers
	Thrush J E coml artist	R.L. Polk & Co Publishers
	Scott H L adv agcy	R.L. Polk & Co Publishers

FINDINGS

<u>Year</u>	<u>Uses</u>	<u>Source</u>
1947	Simpson Alastair archt	R.L. Polk & Co Publishers

760 FULTON

<u>Year</u>	<u>Uses</u>	<u>Source</u>
1962	Fulton & Inyo Parking Lot	Pacific Telephone
1958	Merchants Auto Park	R.L. Polk & Co Publishers
1952	Martin & Fenn auto park	R.L. Polk & Co Publishers
1947	Martin & Fenn auto pk	R.L. Polk & Co Publishers
1942	Morris M J jr used cars	R.L. Polk & Co Publishers
1937	Morris M J jr used cars	R.L. Polk & Co Publishers

762 FULTON

<u>Year</u>	<u>Uses</u>	<u>Source</u>
1932	Tucker Fred auto loans	R.L. Polk & Co Publishers

763 FULTON

<u>Year</u>	<u>Uses</u>	<u>Source</u>
1942	Deutsch F S used cars	R.L. Polk & Co Publishers
	Inyo intersects	R.L. Polk & Co Publishers
1937	Deutsch F S used cars	R.L. Polk & Co Publishers
	Inyo intersects	R.L. Polk & Co Publishers
1932	Deutsch F S used autos	R.L. Polk & Co Publishers
	Inyo intersects	R.L. Polk & Co Publishers
1927	Deutsch F S 2d hd	R.L. Polk & Co Publishers
	autos	R.L. Polk & Co Publishers

801 FULTON

<u>Year</u>	<u>Uses</u>	<u>Source</u>
1962	a Vacant	Pacific Telephone
	b Plaza Barber Shop	Pacific Telephone
1958	Zadigian Krikor real est	R.L. Polk & Co Publishers
	b Plaza Barber Shop	R.L. Polk & Co Publishers
	Price JC lwyr	R.L. Polk & Co Publishers
	Van Ryn John C lwyr	R.L. Polk & Co Publishers
	Wild Christensen Barnard	R.L. Polk & Co Publishers
	Wild lwyr's am	R.L. Polk & Co Publishers
1952	Vacant	R.L. Polk & Co Publishers
	Hampartzoomian K M barber	R.L. Polk & Co Publishers
1947	Borba A P liquors	R.L. Polk & Co Publishers
	Hampartzoomian K M barber	R.L. Polk & Co Publishers

FINDINGS

<u>Year</u>	<u>Uses</u>	<u>Source</u>
1942	Hampartzoomian K M bar	R.L. Polk & Co Publishers
	Freeland & Giffen	R.L. Polk & Co Publishers
	accts	R.L. Polk & Co Publishers
1937	Hampartzoomian K M bar	R.L. Polk & Co Publishers
	Burdick & Freeland	R.L. Polk & Co Publishers
	accts	R.L. Polk & Co Publishers
	Conrad Bruce & Co	R.L. Polk & Co Publishers
	inv sec	R.L. Polk & Co Publishers
	Skoegard Mildred D	R.L. Polk & Co Publishers
	notary public	R.L. Polk & Co Publishers
	Everts Ewing	R.L. Polk & Co Publishers
	Wild & Everts law	R.L. Polk & Co Publishers
	Wild Everts & Carl	R.L. Polk & Co Publishers
	son lawyers	R.L. Polk & Co Publishers
1932	Reece R E phys	R.L. Polk & Co Publishers
	FULTON FROM Contd	R.L. Polk & Co Publishers
	accts	R.L. Polk & Co Publishers
	Burdick & Freeland	R.L. Polk & Co Publishers
	Avakian A S gro	R.L. Polk & Co Publishers
1927	meats	R.L. Polk & Co Publishers
	Avakian A S gro and	R.L. Polk & Co Publishers
	Fidelity Warehouse	R.L. Polk & Co Publishers
	Corp rm	R.L. Polk & Co Publishers
	Pac National Agricul	R.L. Polk & Co Publishers
	tural Credit Corp	R.L. Polk & Co Publishers
	Baruch Fred jr law	R.L. Polk & Co Publishers
	yer rm	R.L. Polk & Co Publishers
	George A A lawyer	R.L. Polk & Co Publishers
	Hawson Henry law	R.L. Polk & Co Publishers
	Minard C R lawyer	R.L. Polk & Co Publishers
	Huntington Lake Ho	R.L. Polk & Co Publishers
	tel Co rm	R.L. Polk & Co Publishers
	San Joaquin & East	R.L. Polk & Co Publishers
	ern Railroad Co rm	R.L. Polk & Co Publishers

802 FULTON

<u>Year</u>	<u>Uses</u>	<u>Source</u>
1962	Fulton & Inyo Parking lot	Pacific Telephone
1958	Temporary Ofc Serv emp agcy	R.L. Polk & Co Publishers

FINDINGS

<u>Year</u>	<u>Uses</u>	<u>Source</u>
1958	Security Bank Bidg Contd	R.L. Polk & Co Publishers
	Independant Disposal Co	R.L. Polk & Co Publishers
	Kirkwood Furn Co	R.L. Polk & Co Publishers
1952	Kirkwood Reynold furn	R.L. Polk & Co Publishers
1947	Kirkwood Rey furn	R.L. Polk & Co Publishers
1942	Baruch Fred jr law	R.L. Polk & Co Publishers
	Barstow J T lawyer	R.L. Polk & Co Publishers
	Eastwood Harry real	R.L. Polk & Co Publishers
	Cory B H lawyer	R.L. Polk & Co Publishers
	Cline Piano Co	R.L. Polk & Co Publishers
	Goodfellow A W ofc	R.L. Polk & Co Publishers
1937	Cline Piano Co	R.L. Polk & Co Publishers
1932	Vacant	R.L. Polk & Co Publishers
	Sturtevant A J jr	R.L. Polk & Co Publishers
	fruit pkr	R.L. Polk & Co Publishers
	Barstow J T law	R.L. Polk & Co Publishers

803 FULTON

<u>Year</u>	<u>Uses</u>	<u>Source</u>
1962	Vacant	Pacific Telephone
1958	Vacant	R.L. Polk & Co Publishers
1952	Dzerigian Paul	R.L. Polk & Co Publishers
	Arlington Hotel	R.L. Polk & Co Publishers
1947	Arlington Hotel	R.L. Polk & Co Publishers
1942	Arlington Hotel	R.L. Polk & Co Publishers
	Cummings A R	R.L. Polk & Co Publishers
1937	Arlington Hotel	R.L. Polk & Co Publishers
	Cummings A R	R.L. Polk & Co Publishers
	Kagan V M dentist	R.L. Polk & Co Publishers
1932	Arlington Hotel	R.L. Polk & Co Publishers
	Cochran J H	R.L. Polk & Co Publishers
	Barbour Edw den	R.L. Polk & Co Publishers
1927	Arlinton Hotel	R.L. Polk & Co Publishers
	Barnett L L	R.L. Polk & Co Publishers

804 FULTON

<u>Year</u>	<u>Uses</u>	<u>Source</u>
1962	Lerrigo Thuesen & Thompson lwys	Pacific Telephone
1958	Lerrigo Thuesen Thompson	R.L. Polk & Co Publishers

FINDINGS

<u>Year</u>	<u>Uses</u>	<u>Source</u>
1958	Tihompson lwyrs	R.L. Polk & Co Publishers
1942	Wallace I S Mrs os	R.L. Polk & Co Publishers
	Aaronson J A osteo	R.L. Polk & Co Publishers
1937	Wallace I S Mrs osteo	R.L. Polk & Co Publishers
	Aaronson J A osteo	R.L. Polk & Co Publishers
1932	PWallace Iva S os	R.L. Polk & Co Publishers
	Fidelity Warehouse	R.L. Polk & Co Publishers
	Pac Natl Agricul	R.L. Polk & Co Publishers
	tural Credit Corp	R.L. Polk & Co Publishers
	Aaronson J A osteo	R.L. Polk & Co Publishers

805 FULTON

<u>Year</u>	<u>Uses</u>	<u>Source</u>
1962	Erivan Club restr	Pacific Telephone
1958	Vacant	R.L. Polk & Co Publishers
	Giragosian Martin cigars	R.L. Polk & Co Publishers
	Erivan Club card room	R.L. Polk & Co Publishers
1952	Vartanian Antranic cigars	R.L. Polk & Co Publishers
1947	Hagopian Aram cigars	R.L. Polk & Co Publishers
1942	Hagopian Aram cigars	R.L. Polk & Co Publishers
	Dahlberg J W ins	R.L. Polk & Co Publishers
	Hickey K J ins	R.L. Polk & Co Publishers
	Oliver Dean ins	R.L. Polk & Co Publishers
	Reiss J H ins	R.L. Polk & Co Publishers
	Ross C H & Son ins	R.L. Polk & Co Publishers
	Travelers Ins Co	R.L. Polk & Co Publishers
1937	Collins Adam locksmith	R.L. Polk & Co Publishers
	Hagopian Aram cigars	R.L. Polk & Co Publishers
	Kylberg B L ins adj	R.L. Polk & Co Publishers
	Aten U R ins	R.L. Polk & Co Publishers
	Reiss J H ins	R.L. Polk & Co Publishers
	Ross C H & Son ins	R.L. Polk & Co Publishers
	Travelers Ins Co	R.L. Polk & Co Publishers
1932	Martin Thos restr	R.L. Polk & Co Publishers
	Baruch Fred jr	R.L. Polk & Co Publishers
	lawyer	R.L. Polk & Co Publishers
	Hawson Henry law	R.L. Polk & Co Publishers
1927	Martin Roy restr	R.L. Polk & Co Publishers

FINDINGS

806 FULTON

<u>Year</u>	<u>Uses</u>	<u>Source</u>
1942	inv sec	R.L. Polk & Co Publishers
	Davis Skaggs & Co	R.L. Polk & Co Publishers
1927	Vacant	R.L. Polk & Co Publishers

807 FULTON

<u>Year</u>	<u>Uses</u>	<u>Source</u>
1962	Mayling Cafe	Pacific Telephone
1958	Mayling Cafe	R.L. Polk & Co Publishers
1952	Chu Kenneth restr	R.L. Polk & Co Publishers
1947	Bier A F restr	R.L. Polk & Co Publishers
1942	New Cairo Cafe	R.L. Polk & Co Publishers
1932	Mahakian Kevork bar	R.L. Polk & Co Publishers
1927	Washer Wilson wash ing mach	R.L. Polk & Co Publishers R.L. Polk & Co Publishers

808 FULTON

<u>Year</u>	<u>Uses</u>	<u>Source</u>
1947	Vacant	R.L. Polk & Co Publishers
1942	Interstate Utilities Corp	R.L. Polk & Co Publishers
1937	Takakjian Masiob novelties	R.L. Polk & Co Publishers
1932	Vacant	R.L. Polk & Co Publishers
	Schmidt Litho	R.L. Polk & Co Publishers
	graph Co	R.L. Polk & Co Publishers
1927	Thompson Georgia E	R.L. Polk & Co Publishers
	phys rm	R.L. Polk & Co Publishers
	Newhouse Alphonse	R.L. Polk & Co Publishers
	real est rm	R.L. Polk & Co Publishers
	Federal Fruit Dis	R.L. Polk & Co Publishers
	tributors rm	R.L. Polk & Co Publishers
	Stewart Fruit Co rm	R.L. Polk & Co Publishers
	Miller & Lux lands	R.L. Polk & Co Publishers
	Rowe C L lawyer	R.L. Polk & Co Publishers
	Powers Lucius lawyer	R.L. Polk & Co Publishers
	Sou Cal Edison Co	R.L. Polk & Co Publishers

809 FULTON

<u>Year</u>	<u>Uses</u>	<u>Source</u>
1942	Prudential Ins Co	R.L. Polk & Co Publishers

FINDINGS

<u>Year</u>	<u>Uses</u>	<u>Source</u>
1942	Street Continued	R.L. Polk & Co Publishers
1937	Papazian Satrak restr	R.L. Polk & Co Publishers
	Roberson T C pub	R.L. Polk & Co Publishers
	Prudential Ins Co	R.L. Polk & Co Publishers
1932	Street Continued	R.L. Polk & Co Publishers
	yardists Assn	R.L. Polk & Co Publishers
	California Vine	R.L. Polk & Co Publishers
	Papazian Satrak cigars	R.L. Polk & Co Publishers

810 FULTON

<u>Year</u>	<u>Uses</u>	<u>Source</u>
1947	Vacant	R.L. Polk & Co Publishers
1942	Vacant	R.L. Polk & Co Publishers
1937	Patigian A K 2d hd furn	R.L. Polk & Co Publishers
	City Attorney	R.L. Polk & Co Publishers
	Rowe C L lawyer	R.L. Polk & Co Publishers
1932	City Attorney	R.L. Polk & Co Publishers
	Vacant	R.L. Polk & Co Publishers
	Powers Lucius	R.L. Polk & Co Publishers
	jr lawyer	R.L. Polk & Co Publishers
	Rowe C L lawyer	R.L. Polk & Co Publishers
1927	washing mach	R.L. Polk & Co Publishers
	Maytag Co of Calif	R.L. Polk & Co Publishers

811 FULTON

<u>Year</u>	<u>Uses</u>	<u>Source</u>
1962	Giffen 1 Tills & Carruth accts	Pacific Telephone
1958	Fulmore Geo R ins	R.L. Polk & Co Publishers
	Street continued	R.L. Polk & Co Publishers
	Giffen Hills & Carruth accts	R.L. Polk & Co Publishers
1942	Sample F C ins	R.L. Polk & Co Publishers
1937	Thomas Montgomery	R.L. Polk & Co Publishers
	Thomas RU lawyer	R.L. Polk & Co Publishers

812 FULTON

<u>Year</u>	<u>Uses</u>	<u>Source</u>
1947	Vacant	R.L. Polk & Co Publishers
1942	Toplitzky E A janitors	R.L. Polk & Co Publishers
	Aten R R ins	R.L. Polk & Co Publishers

FINDINGS

<u>Year</u>	<u>Uses</u>	<u>Source</u>
1942	Chase H B acct	R.L. Polk & Co Publishers
	South N L lawyer	R.L. Polk & Co Publishers
	Swortzel F H mining	R.L. Polk & Co Publishers
1937	Janitor Supply Co	R.L. Polk & Co Publishers
	Northern Disinfecting	R.L. Polk & Co Publishers
1932	Vacant	R.L. Polk & Co Publishers
1927	Associaion	R.L. Polk & Co Publishers
	Ozias C M lawyer rm	R.L. Polk & Co Publishers
	Bagley A G & Co	R.L. Polk & Co Publishers
	printers	R.L. Polk & Co Publishers
	Sanderson N C paints	R.L. Polk & Co Publishers
	Mc Cormick M F law	R.L. Polk & Co Publishers
	Clarke E J Mrs C S	R.L. Polk & Co Publishers
	Pract rm	R.L. Polk & Co Publishers
	Gundelfinger P R Mrs	R.L. Polk & Co Publishers
	C S pract	R.L. Polk & Co Publishers
	Central Fruit Distrib	R.L. Polk & Co Publishers
	utors rm	R.L. Polk & Co Publishers
	Foley E Y Estate	R.L. Polk & Co Publishers
	Thompson C H lwyr	R.L. Polk & Co Publishers
	Calif Tuberculosis	R.L. Polk & Co Publishers
	Association rm	R.L. Polk & Co Publishers
	Fresno Tuberculosis	R.L. Polk & Co Publishers

813 FULTON

<u>Year</u>	<u>Uses</u>	<u>Source</u>
1962	Plaza Hotel	Pacific Telephone
	Van Buskirk Marye	Pacific Telephone
1958	Plaza Hotel	R.L. Polk & Co Publishers
	Wiefericho Anthony	R.L. Polk & Co Publishers
1952	Hotel Plaza	R.L. Polk & Co Publishers
	Englund Carl	R.L. Polk & Co Publishers
1947	Calender Darwin	R.L. Polk & Co Publishers
	Hotel Plaza	R.L. Polk & Co Publishers
1942	Calender Darwin	R.L. Polk & Co Publishers
	Hotel Plaza	R.L. Polk & Co Publishers
1937	Calender Darwin	R.L. Polk & Co Publishers
	Hotel Plaza	R.L. Polk & Co Publishers
1932	Hotel Plaza	R.L. Polk & Co Publishers

FINDINGS

<u>Year</u>	<u>Uses</u>	<u>Source</u>
1932	Reeves C C	R.L. Polk & Co Publishers
1927	Hotel Plaza	R.L. Polk & Co Publishers
	Reeve C C	R.L. Polk & Co Publishers

814 FULTON

<u>Year</u>	<u>Uses</u>	<u>Source</u>
1947	Vacant	R.L. Polk & Co Publishers
1942	Incandescent Supply Co	R.L. Polk & Co Publishers
	S 15 Miller P J Co wholTug	R.L. Polk & Co Publishers
1937	Incandescent Supply Co	R.L. Polk & Co Publishers
	Fresno County Tuber	R.L. Polk & Co Publishers
	culosis Assn	R.L. Polk & Co Publishers
1932	Inland Light Co elec	R.L. Polk & Co Publishers
	contrs	R.L. Polk & Co Publishers
1927	Vacant	R.L. Polk & Co Publishers

815 FULTON

<u>Year</u>	<u>Uses</u>	<u>Source</u>
1962	Miller P J Co leather gds	Pacific Telephone
	Cadwallader Jos M acct	Pacific Telephone
1958	Manchester Enterprises inv	R.L. Polk & Co Publishers
	Miller P J Co leather gds	R.L. Polk & Co Publishers
	securities ad	R.L. Polk & Co Publishers
1952	Miller P J Co leather gds	R.L. Polk & Co Publishers
1947	Miller P J Co leather gds	R.L. Polk & Co Publishers
1937	Miller P J Co leather gds	R.L. Polk & Co Publishers
1932	Miller P J Co whol	R.L. Polk & Co Publishers
	leather	R.L. Polk & Co Publishers
1927	Miller P J Co whol	R.L. Polk & Co Publishers
	leather findings	R.L. Polk & Co Publishers
	San Joaquin Valley	R.L. Polk & Co Publishers
	Box Co rm	R.L. Polk & Co Publishers
	Arakelian K Inc fruit	R.L. Polk & Co Publishers
	pkers rm	R.L. Polk & Co Publishers
	Wahtoke Vineyard Co	R.L. Polk & Co Publishers
	Calif Olive Growers	R.L. Polk & Co Publishers
	Inc rm	R.L. Polk & Co Publishers
	Nichols & Lindley	R.L. Polk & Co Publishers
	fruit pkers rm	R.L. Polk & Co Publishers

FINDINGS

<u>Year</u>	<u>Uses</u>	<u>Source</u>
1927	Paradise Vineyard Co	R.L. Polk & Co Publishers
	Alles D I phys rm	R.L. Polk & Co Publishers
	Anderson A E phys	R.L. Polk & Co Publishers
	Anderson Pettis	R.L. Polk & Co Publishers
	Schottstaedt Madden	R.L. Polk & Co Publishers
	& Aller phys	R.L. Polk & Co Publishers
	Madden T F phys	R.L. Polk & Co Publishers
	Pettis J H phys	R.L. Polk & Co Publishers
	Scarboro E R phys	R.L. Polk & Co Publishers
	Schottstaedt W E R	R.L. Polk & Co Publishers
	Willson L R phys	R.L. Polk & Co Publishers
	Tocher L B dentist	R.L. Polk & Co Publishers
	Halley E C phys rm	R.L. Polk & Co Publishers

816 FULTON

<u>Year</u>	<u>Uses</u>	<u>Source</u>
1958	Harris Jack produce broker	R.L. Polk & Co Publishers
	Dadwallader Joseph M acct	R.L. Polk & Co Publishers
1942	Ins Fund	R.L. Polk & Co Publishers
	State Compensation	R.L. Polk & Co Publishers
1937	Miller & Co bonds	R.L. Polk & Co Publishers
	Friant Pumicite Co	R.L. Polk & Co Publishers
	Carper E R inv sec	R.L. Polk & Co Publishers
1932	National Guaranty	R.L. Polk & Co Publishers
	Life Co	R.L. Polk & Co Publishers

817 FULTON

<u>Year</u>	<u>Uses</u>	<u>Source</u>
1962	Vacant	Pacific Telephone
1958	Fresno Duplicating Serv	R.L. Polk & Co Publishers
1952	Slocum Arms Co sporting gds	R.L. Polk & Co Publishers
1947	Slocum Arms Co sporting gds	R.L. Polk & Co Publishers
1942	Markarian Richd whol liq	R.L. Polk & Co Publishers
	Segel A civ eng	R.L. Polk & Co Publishers
1937	liquors	R.L. Polk & Co Publishers
	Carew John ins	R.L. Polk & Co Publishers
	Keleher G G ins	R.L. Polk & Co Publishers
	Markarian Richd whol	R.L. Polk & Co Publishers
1932	Vacant	R.L. Polk & Co Publishers

FINDINGS

<u>Year</u>	<u>Uses</u>	<u>Source</u>
1927	Vacant	R.L. Polk & Co Publishers

818 FULTON

<u>Year</u>	<u>Uses</u>	<u>Source</u>
1942	Vacant	R.L. Polk & Co Publishers
1937	Vartanian J G do clnr	R.L. Polk & Co Publishers
1932	washing mach	R.L. Polk & Co Publishers
	Washer Wilson Inc	R.L. Polk & Co Publishers
1927	Stewart J L do clnr	R.L. Polk & Co Publishers

819 FULTON

<u>Year</u>	<u>Uses</u>	<u>Source</u>
1962	Fresno Equip Sls whse	Pacific Telephone
1952	Vacant	R.L. Polk & Co Publishers
1947	Cameron H A toys	R.L. Polk & Co Publishers
1937	Street Continued	R.L. Polk & Co Publishers
	Administration	R.L. Polk & Co Publishers
	U S Works Progress	R.L. Polk & Co Publishers
1932	Vacant	R.L. Polk & Co Publishers
1927	Vacant	R.L. Polk & Co Publishers

820 FULTON

<u>Year</u>	<u>Uses</u>	<u>Source</u>
1947	Vacant	R.L. Polk & Co Publishers
1942	Sekov Reducing Stu	R.L. Polk & Co Publishers
	Borojian Abgar shoe repr	R.L. Polk & Co Publishers
1937	Ass TI	R.L. Polk & Co Publishers
	Redwood Mutual Life	R.L. Polk & Co Publishers
	Borojian Abgar shoe repr	R.L. Polk & Co Publishers
1932	Boroian Abgar shoe repr	R.L. Polk & Co Publishers
1927	Stewart J L embroid	R.L. Polk & Co Publishers

821 FULTON

<u>Year</u>	<u>Uses</u>	<u>Source</u>
1947	Holley E C phys	R.L. Polk & Co Publishers
1932	Arkelian B H fruit grower	R.L. Polk & Co Publishers

FINDINGS

822 FULTON

<u>Year</u>	<u>Uses</u>	<u>Source</u>
1942	Hagopian Robt barber	R.L. Polk & Co Publishers
1937	Hagobian Robt barber	R.L. Polk & Co Publishers
1932	Wahtoke Vineyard	R.L. Polk & Co Publishers
	fruit shippers	R.L. Polk & Co Publishers
	Arakelian K Inc	R.L. Polk & Co Publishers
	Markarian Jacob watch	R.L. Polk & Co Publishers
1927	Kahriman Wm real	R.L. Polk & Co Publishers
	Joseph Aram real est	R.L. Polk & Co Publishers

823 FULTON

<u>Year</u>	<u>Uses</u>	<u>Source</u>
1962	Tharpes Inc	Pacific Telephone
1958	Government Employees Mart	R.L. Polk & Co Publishers
	genl mdse ad	R.L. Polk & Co Publishers
	United Serv Stores discount	R.L. Polk & Co Publishers
1952	Verbie H E whol notions	R.L. Polk & Co Publishers
1947	Verble H E whol notions	R.L. Polk & Co Publishers
1942	Verble H E staty	R.L. Polk & Co Publishers
1937	Vacant	R.L. Polk & Co Publishers
1932	ine Co	R.L. Polk & Co Publishers
	Singer Sewing Mach	R.L. Polk & Co Publishers
1927	Singer Sewing Mach	R.L. Polk & Co Publishers

824 FULTON

<u>Year</u>	<u>Uses</u>	<u>Source</u>
1947	Vacant	R.L. Polk & Co Publishers
1942	Vacant	R.L. Polk & Co Publishers
1937	Jimmys Place beer	R.L. Polk & Co Publishers
1932	Vacant	R.L. Polk & Co Publishers
1927	Goset E S restr	R.L. Polk & Co Publishers

825 FULTON

<u>Year</u>	<u>Uses</u>	<u>Source</u>
1932	Terzian H K tailor	R.L. Polk & Co Publishers
1927	Cantrell Z F Co	R.L. Polk & Co Publishers
	washers	R.L. Polk & Co Publishers

FINDINGS

826 FULTON

<u>Year</u>	<u>Uses</u>	<u>Source</u>
1962	Hotel Rey	Pacific Telephone
	Sobers Mabel Mrs	Pacific Telephone
1958	Hotel Rey	R.L. Polk & Co Publishers
1952	Hotel Rey	R.L. Polk & Co Publishers
	Fleming R E	R.L. Polk & Co Publishers
1947	Hotel Rey	R.L. Polk & Co Publishers
	Fleming M A Mrs	R.L. Polk & Co Publishers
	Hotel Greeters	R.L. Polk & Co Publishers
	San Joaquin Valley Hotel Council	R.L. Polk & Co Publishers
	San Joaquin Valley Sierra Resort Assn	R.L. Polk & Co Publishers
	San Joaquin Valley Tourists & Travel Assn	R.L. Polk & Co Publishers
1942	Hotel Rey	R.L. Polk & Co Publishers
	Fleming M A Mrs	R.L. Polk & Co Publishers
	Hotel Greeters	R.L. Polk & Co Publishers
	San Joaquin Valley Hotel	R.L. Polk & Co Publishers
	Council	R.L. Polk & Co Publishers
	San Joaquin Valley Sierra	R.L. Polk & Co Publishers
	Resort Assn	R.L. Polk & Co Publishers
1937	Hotel Rey	R.L. Polk & Co Publishers
	Adkinson W J	R.L. Polk & Co Publishers
	Goldberg A L	R.L. Polk & Co Publishers
1932	Hotel Rey	R.L. Polk & Co Publishers
	Stanton Mary Mrs	R.L. Polk & Co Publishers
1927	Hotel Rey	R.L. Polk & Co Publishers
	Knobloch H H	R.L. Polk & Co Publishers

827 FULTON

<u>Year</u>	<u>Uses</u>	<u>Source</u>
1962	Vacant	Pacific Telephone
1958	Vacant	R.L. Polk & Co Publishers
1952	Vacant	R.L. Polk & Co Publishers
1947	Culinary Workers Union Local No 62 A F of L	R.L. Polk & Co Publishers
1942	Culinary Workers Union	R.L. Polk & Co Publishers
1937	Local No	R.L. Polk & Co Publishers
	Culinary Workers Union	R.L. Polk & Co Publishers
1932	Vacant	R.L. Polk & Co Publishers
1927	Union	R.L. Polk & Co Publishers

FINDINGS

<u>Year</u>	<u>Uses</u>	<u>Source</u>
1927	Culinary Workers	R.L. Polk & Co Publishers

828 FULTON

<u>Year</u>	<u>Uses</u>	<u>Source</u>
1942	Kurkjian Reynold furn	R.L. Polk & Co Publishers
1937	Kurkjian Reynold furn	R.L. Polk & Co Publishers
1932	Universal Furniture Co	R.L. Polk & Co Publishers
1927	Universal Furn Co	R.L. Polk & Co Publishers

829 FULTON

<u>Year</u>	<u>Uses</u>	<u>Source</u>
1962	Vacant	Pacific Telephone
1932	Agency	R.L. Polk & Co Publishers
	Railway Express	R.L. Polk & Co Publishers
1927	way Express Co	R.L. Polk & Co Publishers
	American Rail	R.L. Polk & Co Publishers

830 FULTON

<u>Year</u>	<u>Uses</u>	<u>Source</u>
1962	Gottschalk E & Co Inc dept store	Pacific Telephone
1958	Gottschalk E & Co Inc furn dept	R.L. Polk & Co Publishers

831 FULTON

<u>Year</u>	<u>Uses</u>	<u>Source</u>
1958	Northern Disinfecting Co	R.L. Polk & Co Publishers
1952	Northern Disinfecting Co jan sups	R.L. Polk & Co Publishers
1947	Northern Disinfecting Co jan sups	R.L. Polk & Co Publishers
1942	Electric Constr Co	R.L. Polk & Co Publishers
1937	Taylor 0 0 air condition	R.L. Polk & Co Publishers
	Electric Constr Co	R.L. Polk & Co Publishers

FULTON MALL

816 FULTON MALL

<u>Year</u>	<u>Uses</u>	<u>Source</u>
2003	RUIZ JEWELRY	Cole Information Services

829 FULTON MALL

<u>Year</u>	<u>Uses</u>	<u>Source</u>
2013	EL CABALLERO	Cole Information Services
2003	SDI EVA INC	Cole Information Services

FINDINGS

<u>Year</u>	<u>Uses</u>	<u>Source</u>
2003	SERVICIOS DE IMMIGRACION	Cole Information Services

FULTON ST

610 FULTON ST

<u>Year</u>	<u>Uses</u>	<u>Source</u>
1990	Howser Giles	R.L. Polk & Co Publishers
1986	Howser Giles	R.L. Polk & Co Publishers
1980	R L Jensen And Assoc	R.L. Polk & Co Publishers
1975	Vacant	R.L. Polk & Co Publishers
	Sandell Hill Young & St Louis Iwys	R.L. Polk & Co Publishers
1965	BARSTOW JAMES T LWYR	R.L. Polk & Co Publisher
	HIBBARD H O DENTIST	R.L. Polk & Co Publisher

611 FULTON ST

<u>Year</u>	<u>Uses</u>	<u>Source</u>
1975	New Hampshire Insurance Group fire & casualty	R.L. Polk & Co Publishers
1970	Continental Service Co bldg mgrs	R.L. Polk & Co Publisher
1965	VACANT	R.L. Polk & Co Publisher

612 FULTON ST

<u>Year</u>	<u>Uses</u>	<u>Source</u>
2002	b Lobdell John W	R.L. Polk & Co Publishers
1990	Earls Walter	R.L. Polk & Co Publishers
1986	Cornioli Primo	R.L. Polk & Co Publishers
1980	Schawbenland C	R.L. Polk & Co Publishers
1975	Guarantee Savings & Loan Asst	R.L. Polk & Co Publishers
	Ofcs	R.L. Polk & Co Publishers
1970	Patton Dental Laboratory	R.L. Polk & Co Publisher

613 FULTON ST

<u>Year</u>	<u>Uses</u>	<u>Source</u>
2002	Not Verified 2 Apts	R.L. Polk & Co Publishers
1990	Benavidas Raymond	R.L. Polk & Co Publishers
1986	Vacant	R.L. Polk & Co Publishers
1980	Rosas Anastaci	R.L. Polk & Co Publishers
1975	Vacant	R.L. Polk & Co Publishers

FINDINGS

614 FULTON ST

<u>Year</u>	<u>Uses</u>	<u>Source</u>
1990	Kwitosky Ann	R.L. Polk & Co Publishers
1986	Kwitosky Ann	R.L. Polk & Co Publishers
1965	SECURITY BANK LOUNGE	R.L. Polk & Co Publisher
	WOLFE FRANKLIN D JR DENTIST	R.L. Polk & Co Publisher

615 FULTON ST

<u>Year</u>	<u>Uses</u>	<u>Source</u>
2013	HERNANDEZ AUTO CENTER	Cole Information Services
2003	FULTON AUTO REPAIR	Cole Information Services
2002	Waibel Shirley J	R.L. Polk & Co Publishers
	FULTON AUTO REPAIR auto rpr & serv	R.L. Polk & Co Publishers
1996	AMINDOCS USED CARS	R.L. Polk & Co Publishers
1990	Tonys Foreign Car repr	R.L. Polk & Co Publishers
1986	Me Gee A	R.L. Polk & Co Publishers
	Tonys Foreign Car repr	R.L. Polk & Co Publishers
1980	Chris Auto Sales Used Cars	R.L. Polk & Co Publishers
1975	Davidson Sam Co Inc used cars	R.L. Polk & Co Publishers
1970	Davidson Sam Co Inc used cars	R.L. Polk & Co Publisher
1965	VACANT	R.L. Polk & Co Publisher
	VACANT	R.L. Polk & Co Publisher
	CORY L L ESTATE	R.L. Polk & Co Publisher
	CORY BENJ H LWYR	R.L. Polk & Co Publisher
	DAVIDSON SAM CO INC USED CARS	R.L. Polk & Co Publisher

616 FULTON ST

<u>Year</u>	<u>Uses</u>	<u>Source</u>
2002	Not Verified	R.L. Polk & Co Publishers
1990	Falvay Victor	R.L. Polk & Co Publishers
1986	Jump Louise	R.L. Polk & Co Publishers
1980	Mitchum S	R.L. Polk & Co Publishers
	Yrulegui Richd J Iwyr	R.L. Polk & Co Publishers
	Emerson James D Iwyr	R.L. Polk & Co Publishers
1975	Adams Eug L Iwyr	R.L. Polk & Co Publishers
1965	FULTON ST	R.L. Polk & Co Publisher
	GUARANTEE SAVINGS BUILOING	R.L. Polk & Co Publisher
	CONTO	R.L. Polk & Co Publisher
	GENERAL AMERICAN LIFE INSURANCE CO	R.L. Polk & Co Publisher

FINDINGS

<u>Year</u>	<u>Uses</u>	<u>Source</u>
1965	JARVIS JOHN H JR LWYR	R.L. Polk & Co Publisher

617 FULTON ST

<u>Year</u>	<u>Uses</u>	<u>Source</u>
2002	DDunlavy Mary L	R.L. Polk & Co Publishers
1990	it Ebargaray Mary	R.L. Polk & Co Publishers
1986	Gobles Flossie	R.L. Polk & Co Publishers
1980	Bryant L	R.L. Polk & Co Publishers
1975	King Gerald L archt	R.L. Polk & Co Publishers
1965	NURSES ASSN PROFESSIONAL	R.L. Polk & Co Publisher
	DIST 2 PROFESSIONAL ORG	R.L. Polk & Co Publisher
	CALIFORNIA NURSES ASSN	R.L. Polk & Co Publisher
	FRESNO DENTAL LABORATORIES	R.L. Polk & Co Publisher
	REGISTRY AGENCY NURSES	R.L. Polk & Co Publisher
	REGISTRY	

618 FULTON ST

<u>Year</u>	<u>Uses</u>	<u>Source</u>
2002	Not Verified 2 Apts	R.L. Polk & Co Publishers
	TIRE TECHNICIANS tire dlrs retail	R.L. Polk & Co Publishers
1996	TIRE TECHNICIANS	R.L. Polk & Co Publishers
1990	Ward Maxine	R.L. Polk & Co Publishers
	Tire Technicians	R.L. Polk & Co Publishers
1986	Tire Technicians	R.L. Polk & Co Publishers
	Ward Maxine	R.L. Polk & Co Publishers
1980	Chris Auto Sales Used Cars	R.L. Polk & Co Publishers
	Harris M	R.L. Polk & Co Publishers
1975	Vacant	R.L. Polk & Co Publishers
	Vacant	R.L. Polk & Co Publishers
1970	Vacant	R.L. Polk & Co Publisher
1965	GUARANTEE SAVINGS	R.L. Polk & Co Publisher
	BUILDING BARBER SHOP	R.L. Polk & Co Publisher

619 FULTON ST

<u>Year</u>	<u>Uses</u>	<u>Source</u>
1990	Mar Charles	R.L. Polk & Co Publishers
1986	Mar Charles	R.L. Polk & Co Publishers
1980	Mar B	R.L. Polk & Co Publishers
1975	Vacant	R.L. Polk & Co Publishers
	Vacant Rrms 519 Thru	R.L. Polk & Co Publishers

FINDINGS

620 FULTON ST

<u>Year</u>	<u>Uses</u>	<u>Source</u>
2002	Ward Ray E B	R.L. Polk & Co Publishers
1990	Whitehead Jean	R.L. Polk & Co Publishers
1986	Campise Albion	R.L. Polk & Co Publishers
1980	Benner C	R.L. Polk & Co Publishers
	Eisenberg Jehoshua watch mkr	R.L. Polk & Co Publishers
1975	Eisenberg Jehoshua wtchmkr	R.L. Polk & Co Publishers
	Vacant	R.L. Polk & Co Publishers
1965	VACANT	R.L. Polk & Co Publisher
	EISENBERG JEHOOSHUA WTCHMKR	R.L. Polk & Co Publisher

621 FULTON ST

<u>Year</u>	<u>Uses</u>	<u>Source</u>
2002	Not Verified 3 Apts	R.L. Polk & Co Publishers
1990	Mc Guire Helen	R.L. Polk & Co Publishers
1986	Vacant	R.L. Polk & Co Publishers
1980	Salomon E	R.L. Polk & Co Publishers
1965	WOMENS CLUB SOCIAL	R.L. Polk & Co Publisher

622 FULTON ST

<u>Year</u>	<u>Uses</u>	<u>Source</u>
1990	Marti Margt	R.L. Polk & Co Publishers
1986	Marti Margt	R.L. Polk & Co Publishers
1980	Ladd Ruth	R.L. Polk & Co Publishers
1970	Vacant	R.L. Polk & Co Publisher
1965	VACANT	R.L. Polk & Co Publisher
	7TH FL STAMMER MC KNIGHT	R.L. Polk & Co Publisher
	BARNUM BAILEY	R.L. Polk & Co Publisher
	BARNETT LWYRS	R.L. Polk & Co Publisher
	8TH FL GIFFEN HILLS 6 CARRUTM ACCTS	R.L. Polk & Co Publisher

628 FULTON ST

<u>Year</u>	<u>Uses</u>	<u>Source</u>
1937	Price Jas T feed	R.L. Polk & Co Publishers
	Schaffner Peter trucking	R.L. Polk & Co Publishers
1932	Price Jas T feed	R.L. Polk & Co Publishers
	Schaffner Peter trucking	R.L. Polk & Co Publishers

FINDINGS

632 FULTON ST

<u>Year</u>	<u>Uses</u>	<u>Source</u>
1975	Fresno County Water Wor:s Districts	R.L. Polk & Co Publishers

639 FULTON ST

<u>Year</u>	<u>Uses</u>	<u>Source</u>
1975	Fresno County Legal Services Inc	R.L. Polk & Co Publishers
	Ofc	R.L. Polk & Co Publishers

643 FULTON ST

<u>Year</u>	<u>Uses</u>	<u>Source</u>
1990	Densonore Engines Inc	R.L. Polk & Co Publishers
1986	Denamore Engines Inc	R.L. Polk & Co Publishers
1980	D & B Engine Supply auto parts whol	R.L. Polk & Co Publishers
1975	D & B Engine Supply auto parts whol	R.L. Polk & Co Publishers
1970	D & B Engine Supply auto parts whol	R.L. Polk & Co Publisher
1965	D F B ENGINE SUPPLY AUTO PARTS WHOL	R.L. Polk & Co Publisher

650 FULTON ST

<u>Year</u>	<u>Uses</u>	<u>Source</u>
2013	MERAS RESTAURANT SOLUTIONS	Cole Information Services
	FRESNO AUCTION COMPANY	Cole Information Services
1990	Advantage Tire Serv	R.L. Polk & Co Publishers
1986	Tire Systems Inc	R.L. Polk & Co Publishers
1980	Tire Systems Inc	R.L. Polk & Co Publishers
1975	Vacant	R.L. Polk & Co Publishers
1970	Crocket Sandy Dodge auto dlrs	R.L. Polk & Co Publisher
1965	CROCKET BROS AUTO DLRS	R.L. Polk & Co Publisher

665 FULTON ST

<u>Year</u>	<u>Uses</u>	<u>Source</u>
2013	CENTRAL CALIFORNIA EVENTS	Cole Information Services
2003	DENSMORE ENGINES	Cole Information Services
2002	DENSMORE ENGINES auto parts & suppl retail new	R.L. Polk & Co Publishers
1996	DENSMORE ENGINES	R.L. Polk & Co Publishers
1980	Densmore Engine Re Nu & Supply	R.L. Polk & Co Publishers
1975	Densmore Engine Re Nu & Supply	R.L. Polk & Co Publishers
1970	Densmore Engine Re Nu & Supply	R.L. Polk & Co Publisher
	FULTON ST Contd	R.L. Polk & Co Publisher

FINDINGS

<u>Year</u>	<u>Uses</u>	<u>Source</u>
1965	DENSMORE ENGINE RE NU F SUPPLY	R.L. Polk & Co Publisher

690 FULTON ST

<u>Year</u>	<u>Uses</u>	<u>Source</u>
1947	Clovis Steam Laundry C L Roberts	R.L. Polk & Co Publishers
1942	Clovis Steam Laundry E E Kenneaster	R.L. Polk & Co Publishers
1937	Clovis Steam Laundry E E Kenneaster	R.L. Polk & Co Publishers
1932	Clovis Steam Laundry E E Kenneaster	R.L. Polk & Co Publishers

701 FULTON ST

<u>Year</u>	<u>Uses</u>	<u>Source</u>
2003	WILSHIRE PAINT CO	Cole Information Services
2002	WILSHIRE PAINT CO paint mfrs	R.L. Polk & Co Publishers
1996	WILSHIRE PAINT CO	R.L. Polk & Co Publishers
1990	Wilshire Paint Co the Johnson Myrtle	R.L. Polk & Co Publishers
1986	Johnson Myrtle	R.L. Polk & Co Publishers
	Wilshire Paint Co The	R.L. Polk & Co Publishers
1980	Hathaway E	R.L. Polk & Co Publishers
	Wilshire Paint Co The	R.L. Polk & Co Publishers
	Andrews Andrews Thaxter Jones & Baxter Iwys	R.L. Polk & Co Publishers
1975	Wilsh L e Paint Co The	R.L. Polk & Co Publishers
1970	Wilshire Paint Co The whol	R.L. Polk & Co Publisher
1965	WILSHIRE PAINT CO THE	R.L. Polk & Co Publisher

702 FULTON ST

<u>Year</u>	<u>Uses</u>	<u>Source</u>
2002	Trujillo Fabiola M 0 M+	R.L. Polk & Co Publishers
1990	Ward Ivan	R.L. Polk & Co Publishers
1986	Frey Margt E	R.L. Polk & Co Publishers
1980	Frey F	R.L. Polk & Co Publishers

703 FULTON ST

<u>Year</u>	<u>Uses</u>	<u>Source</u>
2002	Anderson Marilyn C B	R.L. Polk & Co Publishers
1990	Holland Raymond	R.L. Polk & Co Publishers
1986	Harper E I	R.L. Polk & Co Publishers
1980	Harper E I	R.L. Polk & Co Publishers

FINDINGS

704 FULTON ST

<u>Year</u>	<u>Uses</u>	<u>Source</u>
2002	Not Verified 6 Apts FULTON ST	R.L. Polk & Co Publishers R.L. Polk & Co Publishers
1990	Brittain M	R.L. Polk & Co Publishers
1986	Brittain M	R.L. Polk & Co Publishers
1980	Waite E	R.L. Polk & Co Publishers
1970	Vacant	R.L. Polk & Co Publisher

705 FULTON ST

<u>Year</u>	<u>Uses</u>	<u>Source</u>
1990	Rico Angelica	R.L. Polk & Co Publishers
1986	Benton Betty	R.L. Polk & Co Publishers
1980	Benton B E	R.L. Polk & Co Publishers
1970	Vacant	R.L. Polk & Co Publisher

706 FULTON ST

<u>Year</u>	<u>Uses</u>	<u>Source</u>
1990	Austin Doris	R.L. Polk & Co Publishers
1986	Courtney Mary	R.L. Polk & Co Publishers
1980	Muckey L	R.L. Polk & Co Publishers

707 FULTON ST

<u>Year</u>	<u>Uses</u>	<u>Source</u>
1990	Scott Lula	R.L. Polk & Co Publishers
1986	Me Arthur Frances	R.L. Polk & Co Publishers
1980	Mc Arth H	R.L. Polk & Co Publishers
1965	ANDREWS ANDREWS 6 THAXTER LWYRS	R.L. Polk & Co Publisher

708 FULTON ST

<u>Year</u>	<u>Uses</u>	<u>Source</u>
1990	Jenison Geo	R.L. Polk & Co Publishers
1986	Flores Emily	R.L. Polk & Co Publishers
1980	Newsome M	R.L. Polk & Co Publishers
1970	Vacant	R.L. Polk & Co Publisher

709 FULTON ST

<u>Year</u>	<u>Uses</u>	<u>Source</u>
1990	Mitchell Henry	R.L. Polk & Co Publishers
1986	Parsons Opal	R.L. Polk & Co Publishers

FINDINGS

<u>Year</u>	<u>Uses</u>	<u>Source</u>
1980	Parsons J	R.L. Polk & Co Publishers

710 FULTON ST

<u>Year</u>	<u>Uses</u>	<u>Source</u>
2002	Murphy Ruth	R.L. Polk & Co Publishers
1990	Dobson Gilbert	R.L. Polk & Co Publishers
1986	k Decker Beverly	R.L. Polk & Co Publishers
1980	Romero P	R.L. Polk & Co Publishers
1975	Andrews Andrews Thaxter Jones & Baxter Iwys	R.L. Polk & Co Publishers
1965	GARDNER JAMES A LWYR	R.L. Polk & Co Publisher
	LOPEZ THOS F LWYR	R.L. Polk & Co Publisher

711 FULTON ST

<u>Year</u>	<u>Uses</u>	<u>Source</u>
1970	Jensen Camera Repair	R.L. Polk & Co Publisher

712 FULTON ST

<u>Year</u>	<u>Uses</u>	<u>Source</u>
2013	712 DESIGN STUDIO	Cole Information Services
2002	Not Verified 5 Apts	R.L. Polk & Co Publishers
1990	Pruett June	R.L. Polk & Co Publishers
	Wilshire Paint Co Annex	R.L. Polk & Co Publishers
1986	La Rocca J M	R.L. Polk & Co Publishers
	Wilshire Paint Co Annex	R.L. Polk & Co Publishers
1980	La Rocca J M	R.L. Polk & Co Publishers
	Associated Tobacco & Candy Co whol	R.L. Polk & Co Publishers
	Vacant	R.L. Polk & Co Publishers
1975	Associated Tobacco & Candy Co whol	R.L. Polk & Co Publishers
	Vacant	R.L. Polk & Co Publishers
1970	Associated Tobacco & Candy Co whol	R.L. Polk & Co Publisher
1965	ASSOCIATED TOBACCO & CANDY CO WHOL	R.L. Polk & Co Publisher

713 FULTON ST

<u>Year</u>	<u>Uses</u>	<u>Source</u>
1990	Leon Albert	R.L. Polk & Co Publishers
1986	Rosas R	R.L. Polk & Co Publishers
1980	Rosas R	R.L. Polk & Co Publishers

FINDINGS

714 FULTON ST

<u>Year</u>	<u>Uses</u>	<u>Source</u>
1990	Benedict Marian	R.L. Polk & Co Publishers
1986	Cabral G	R.L. Polk & Co Publishers
1980	Cabral G	R.L. Polk & Co Publishers

715 FULTON ST

<u>Year</u>	<u>Uses</u>	<u>Source</u>
1990	Kroeker Harvey	R.L. Polk & Co Publishers
1986	Kroeker Harvey	R.L. Polk & Co Publishers
1980	Kroeker L	R.L. Polk & Co Publishers
1965	HELM COMPANY INVESTMENTS	R.L. Polk & Co Publisher

716 FULTON ST

<u>Year</u>	<u>Uses</u>	<u>Source</u>
1990	Van Ray M	R.L. Polk & Co Publishers
1986	Van Ray G	R.L. Polk & Co Publishers
1980	Van Ray G	R.L. Polk & Co Publishers
1975	Helm Company investments	R.L. Polk & Co Publishers

717 FULTON ST

<u>Year</u>	<u>Uses</u>	<u>Source</u>
2002	Perez Manuel M El	R.L. Polk & Co Publishers
1990	Harris F	R.L. Polk & Co Publishers
1986	Harris M	R.L. Polk & Co Publishers
1980	Harris M	R.L. Polk & Co Publishers
1975	Capital Credit Corporation Of Fresno collections splsts	R.L. Polk & Co Publishers
1965	VACANT	R.L. Polk & Co Publisher

718 FULTON ST

<u>Year</u>	<u>Uses</u>	<u>Source</u>
2002	Not Verified 9 Apts	R.L. Polk & Co Publishers
1990	Wallace D	R.L. Polk & Co Publishers
1986	Wallace B	R.L. Polk & Co Publishers
1980	Wallace B	R.L. Polk & Co Publishers
1975	Vacant	R.L. Polk & Co Publishers
1965	VACANT	R.L. Polk & Co Publisher

FINDINGS

719 FULTON ST

<u>Year</u>	<u>Uses</u>	<u>Source</u>
1990	Firestein Wm	R.L. Polk & Co Publishers
1986	Firestien W	R.L. Polk & Co Publishers
1980	Ulrich R	R.L. Polk & Co Publishers
1975	Vacant	R.L. Polk & Co Publishers
1970	Margos phonograph records	R.L. Polk & Co Publisher
1965	MARGOS RADIOS	R.L. Polk & Co Publisher

720 FULTON ST

<u>Year</u>	<u>Uses</u>	<u>Source</u>
1990	Gray Min	R.L. Polk & Co Publishers
1986	Gray Min	R.L. Polk & Co Publishers
1975	Vacant	R.L. Polk & Co Publishers
1970	Daniels Columbia Furniture Co Whse	R.L. Polk & Co Publisher
1965	DANIELS COLUMBIA FURNITURE CO	R.L. Polk & Co Publisher
	WHSE	R.L. Polk & Co Publisher
	VACANT	R.L. Polk & Co Publisher

721 FULTON ST

<u>Year</u>	<u>Uses</u>	<u>Source</u>
1990	r Arikawa F	R.L. Polk & Co Publishers
	Vacant	R.L. Polk & Co Publishers
1986	Houser Lou Ella	R.L. Polk & Co Publishers
	Vacant	R.L. Polk & Co Publishers
1980	Lynn Alice J	R.L. Polk & Co Publishers
	Andys Owl Club card room & restr	R.L. Polk & Co Publishers
1975	Andys Owl Club card room & restr	R.L. Polk & Co Publishers
	Owl Barber Shop	R.L. Polk & Co Publishers
1970	Owl Barber Shop	R.L. Polk & Co Publisher
	Andys Owl Club card room & restr	R.L. Polk & Co Publisher
1965	OWL BARBER SHOP	R.L. Polk & Co Publisher
	ANDYS OWL CLUB CARD ROOM & RESTR	R.L. Polk & Co Publisher

722 FULTON ST

<u>Year</u>	<u>Uses</u>	<u>Source</u>
1990	Zepeda Julia	R.L. Polk & Co Publishers
1986	Zepeda Julia	R.L. Polk & Co Publishers
1980	Seivera L	R.L. Polk & Co Publishers

FINDINGS

723 FULTON ST

<u>Year</u>	<u>Uses</u>	<u>Source</u>
1970	Vacant	R.L. Polk & Co Publisher
1965	TOROSIAN INSURANCE AGENCY	R.L. Polk & Co Publisher
	BOYAJIAN ONNIG REAL ESTATE	R.L. Polk & Co Publisher

726 FULTON ST

<u>Year</u>	<u>Uses</u>	<u>Source</u>
1970	Vacant	R.L. Polk & Co Publisher
1965	VACANT	R.L. Polk & Co Publisher

727 FULTON ST

<u>Year</u>	<u>Uses</u>	<u>Source</u>
1990	Parking Lot	R.L. Polk & Co Publishers
1986	Parking Lot	R.L. Polk & Co Publishers
1980	Parking Lot	R.L. Polk & Co Publishers
1975	Leos Garage	R.L. Polk & Co Publishers
1970	Missirlian Leon auto repr	R.L. Polk & Co Publisher
1965	MISSIRLIAN LEON AUTO REPR	R.L. Polk & Co Publisher

728 FULTON ST

<u>Year</u>	<u>Uses</u>	<u>Source</u>
1990	Vacant	R.L. Polk & Co Publishers

732 FULTON ST

<u>Year</u>	<u>Uses</u>	<u>Source</u>
2013	MECCA BILLIARDS	Cole Information Services
2008	MECCA BILLIARDS	Cole Information Services
2003	MECCA BILLIARDS	Cole Information Services
2002	MECCA BILLIARDS billiard equip/supl	R.L. Polk & Co Publishers
1996	MECCA BILLIARDS	R.L. Polk & Co Publishers
1990	Mecca Billiard room & sup ret	R.L. Polk & Co Publishers
1986	Vacant	R.L. Polk & Co Publishers
1980	West Type	R.L. Polk & Co Publishers
	Thomas Lithograph & Printing Co	R.L. Polk & Co Publishers
1975	Thomas Lithograph & Printing Co	R.L. Polk & Co Publishers
1970	Thomas Lithograph & Printing Co	R.L. Polk & Co Publisher
1965	THOMAS Lit HUGRAPH & PRINTING CO	R.L. Polk & Co Publisher

FINDINGS

734 FULTON ST

<u>Year</u>	<u>Uses</u>	<u>Source</u>
1975	Vacant	R.L. Polk & Co Publishers

736 FULTON ST

<u>Year</u>	<u>Uses</u>	<u>Source</u>
2013	SPECIALIZE FLOOR COVERING	Cole Information Services
1980	Sun Stereo	R.L. Polk & Co Publishers
1975	Vacant	R.L. Polk & Co Publishers
1970	Vacant	R.L. Polk & Co Publisher
1965	WALTER D N & E & CO WHOL RUGS	R.L. Polk & Co Publisher

742 FULTON ST

<u>Year</u>	<u>Uses</u>	<u>Source</u>
2008	SPECIALIZED FLOOR COVERING	Cole Information Services
1980	Warehouse Sound Co	R.L. Polk & Co Publishers
1975	Cole Mildred Draperies Inc	R.L. Polk & Co Publishers
1970	Cole Mildred Draperies Inc draperies	R.L. Polk & Co Publisher
1965	COLE MILDRED DRAPERIES DRAPERIES	R.L. Polk & Co Publisher

745 FULTON ST

<u>Year</u>	<u>Uses</u>	<u>Source</u>
1990	Goodyear Tire Center	R.L. Polk & Co Publishers
	Good Guys Tire Center tire d lr & repr	R.L. Polk & Co Publishers
1986	Goodyear Tire Center	R.L. Polk & Co Publishers
1980	Goodyear Tire & Rubber Co	R.L. Polk & Co Publishers
1975	Goodyear Tire & Rubber Co	R.L. Polk & Co Publishers
1970	Merchants Auto Park	R.L. Polk & Co Publisher
1965	MERCHANTS AUTO PARK	R.L. Polk & Co Publisher

748 FULTON ST

<u>Year</u>	<u>Uses</u>	<u>Source</u>
1990	Vacant	R.L. Polk & Co Publishers
1986	Vacant	R.L. Polk & Co Publishers
1980	Sierra Printing	R.L. Polk & Co Publishers
1970	Vacant	R.L. Polk & Co Publisher
1965	VACANT	R.L. Polk & Co Publisher

FINDINGS

750 FULTON ST

<u>Year</u>	<u>Uses</u>	<u>Source</u>
1980	Vacant	R.L. Polk & Co Publishers
1975	U S Hobbies Inc	R.L. Polk & Co Publishers
1970	Vacant	R.L. Polk & Co Publisher
1965	VACANT	R.L. Polk & Co Publisher

752 FULTON ST

<u>Year</u>	<u>Uses</u>	<u>Source</u>
1980	Saga West Publishing Co publr	R.L. Polk & Co Publishers
	Davis Advertising	R.L. Polk & Co Publishers
1975	Saga West Publishing Co publr	R.L. Polk & Co Publishers
	Davis Advertising	R.L. Polk & Co Publishers
1970	Saga West Publishing Co publr	R.L. Polk & Co Publisher
	Scott Earle E archt	R.L. Polk & Co Publisher
	Davis Advertising	R.L. Polk & Co Publisher
1965	SCOTT EARLE E ARCHT	R.L. Polk & Co Publisher
	SAGA WEST PUBLISHING CO PUBLRS	R.L. Polk & Co Publisher
	DAVIS CLIFF ADVERTISING	R.L. Polk & Co Publisher

760 FULTON ST

<u>Year</u>	<u>Uses</u>	<u>Source</u>
2013	DOWNTOWN AUTO CARE	Cole Information Services
2008	DOWNTOWN AUTO CARE	Cole Information Services
2003	DOWNTOWN AUTO CARE	Cole Information Services
2002	DOWNTOWN AUTO CARE auto rpr & serv	R.L. Polk & Co Publishers
1996	PARTS INC	R.L. Polk & Co Publishers
	DOWNTOWN AUTO CARE	R.L. Polk & Co Publishers
	P & J FRESNO	R.L. Polk & Co Publishers
1990	Parnelli Jones tire dirs	R.L. Polk & Co Publishers
1986	Gottschalks Auto Center	R.L. Polk & Co Publishers
1980	Gottschalk E & Co Inc auto center	R.L. Polk & Co Publishers
1975	Gottschalk E & Co Inc auto center	R.L. Polk & Co Publishers
1970	Gottschalks E & Co Inc Auto Center	R.L. Polk & Co Publisher
1965	GOTTSCHALKS E & CO INC AUTO CENTER	R.L. Polk & Co Publisher

800 FULTON ST

<u>Year</u>	<u>Uses</u>	<u>Source</u>
1980	Vacant	R.L. Polk & Co Publishers

FINDINGS

<u>Year</u>	<u>Uses</u>	<u>Source</u>
1970	National Bank Of Agriculture Admn Hqs	R.L. Polk & Co Publisher

801 FULTON ST

<u>Year</u>	<u>Uses</u>	<u>Source</u>
1990	Story Dorothy	R.L. Polk & Co Publishers
1986	Krigbaum Mary	R.L. Polk & Co Publishers
	Lerrigo Snyder Nibler Moss & Barryman lwyr	R.L. Polk & Co Publishers
1980	Mooney L	R.L. Polk & Co Publishers
1975	Wild Christensen Carter & Hamlin lwyr	R.L. Polk & Co Publishers
1965	WILD CHRISTENSEN CARTER & BLANK LWYRS	R.L. Polk & Co Publisher
	PLAZA BARBER SHOP	R.L. Polk & Co Publisher
	A VACANT	R.L. Polk & Co Publisher

802 FULTON ST

<u>Year</u>	<u>Uses</u>	<u>Source</u>
1990	Bach Emma Mrs	R.L. Polk & Co Publishers
	Fulton & Inyo Parking Lot No 6a	R.L. Polk & Co Publishers
1986	Bach Emma Mrs	R.L. Polk & Co Publishers
	Coleman Wm H lwyr	R.L. Polk & Co Publishers
	Fulton & Inyo Parking Lot No 6a	R.L. Polk & Co Publishers
1980	Naughton Thos R	R.L. Polk & Co Publishers
	Fulton & Inyo Parking Lot No 6a	R.L. Polk & Co Publishers
1975	Fulton & Inyo Parking Lot No 6a	R.L. Polk & Co Publishers
1970	Fulton & Inyo Parking Lot	R.L. Polk & Co Publisher
	Vacant	R.L. Polk & Co Publisher
1965	FULTON F INYO PARKING LOT	R.L. Polk & Co Publisher

803 FULTON ST

<u>Year</u>	<u>Uses</u>	<u>Source</u>
1990	Dirkaen I	R.L. Polk & Co Publishers
1986	Dirksen I	R.L. Polk & Co Publishers
	Bennett Catherine Adams lwyr	R.L. Polk & Co Publishers
1980	Johnson L	R.L. Polk & Co Publishers
1970	Reliable Agency Of Fresno emp agcy	R.L. Polk & Co Publisher
1965	VACANT	R.L. Polk & Co Publisher

804 FULTON ST

<u>Year</u>	<u>Uses</u>	<u>Source</u>
1990	Mitchell John	R.L. Polk & Co Publishers

FINDINGS

<u>Year</u>	<u>Uses</u>	<u>Source</u>
1986	ABurns Leana	R.L. Polk & Co Publishers
1980	La Rock S	R.L. Polk & Co Publishers

805 FULTON ST

<u>Year</u>	<u>Uses</u>	<u>Source</u>
1990	Paxton Nana	R.L. Polk & Co Publishers
1986	Clifford A M	R.L. Polk & Co Publishers
1980	Clifford A M	R.L. Polk & Co Publishers
1970	Vacant	R.L. Polk & Co Publisher
1965	VACANT	R.L. Polk & Co Publisher

806 FULTON ST

<u>Year</u>	<u>Uses</u>	<u>Source</u>
2002	Omspoch Mary K	R.L. Polk & Co Publishers
1990	Black Lula	R.L. Polk & Co Publishers
1986	Black Lula	R.L. Polk & Co Publishers
1980	Kemplin Whitt	R.L. Polk & Co Publishers

807 FULTON ST

<u>Year</u>	<u>Uses</u>	<u>Source</u>
2002	Hopkins Katie B	R.L. Polk & Co Publishers
1990	Hildebrand R P	R.L. Polk & Co Publishers
1986	Hildebrand R P	R.L. Polk & Co Publishers
1980	Hildebrand R P	R.L. Polk & Co Publishers
1965	MAYLING CAFE	R.L. Polk & Co Publisher

808 FULTON ST

<u>Year</u>	<u>Uses</u>	<u>Source</u>
1990	Lotz Edgar	R.L. Polk & Co Publishers
1986	Lotz Edgar	R.L. Polk & Co Publishers
1980	Bandy W H	R.L. Polk & Co Publishers
	Eggebraaten And Associates certified shorthand reporters	R.L. Polk & Co Publishers

809 FULTON ST

<u>Year</u>	<u>Uses</u>	<u>Source</u>
2002	Not Verified 11 Apts	R.L. Polk & Co Publishers
1990	Vartanian Durkine	R.L. Polk & Co Publishers
1986	Vartanian Durkee	R.L. Polk & Co Publishers
1980	Wallingford C	R.L. Polk & Co Publishers

FINDINGS

<u>Year</u>	<u>Uses</u>	<u>Source</u>
1970	Vacant	R.L. Polk & Co Publisher

810 FULTON ST

<u>Year</u>	<u>Uses</u>	<u>Source</u>
1990	Sanossian Garabed	R.L. Polk & Co Publishers
1986	Frost Ed	R.L. Polk & Co Publishers
1980	Sommers B	R.L. Polk & Co Publishers
1970	Vacant	R.L. Polk & Co Publisher

811 FULTON ST

<u>Year</u>	<u>Uses</u>	<u>Source</u>
1980	Fresno County Water Works Dists	R.L. Polk & Co Publishers
1970	Vacant	R.L. Polk & Co Publisher
1965	MC DERMOTT WM J LWYR	R.L. Polk & Co Publisher

812 FULTON ST

<u>Year</u>	<u>Uses</u>	<u>Source</u>
1990	Huff G	R.L. Polk & Co Publishers
1986	Huff G	R.L. Polk & Co Publishers
1980	Huff G	R.L. Polk & Co Publishers
1970	STREET CONTINUED	R.L. Polk & Co Publisher
	Vacant	R.L. Polk & Co Publisher

813 FULTON ST

<u>Year</u>	<u>Uses</u>	<u>Source</u>
1990	Lopez Joe M	R.L. Polk & Co Publishers
1986	Lopez Jose M	R.L. Polk & Co Publishers
1980	Lopez M	R.L. Polk & Co Publishers
1965	FENNELL REX E	R.L. Polk & Co Publisher
	PLAZA HOTEL	R.L. Polk & Co Publisher

814 FULTON ST

<u>Year</u>	<u>Uses</u>	<u>Source</u>
1990	Johnsey Aubrey	R.L. Polk & Co Publishers
1986	Oglivie James	R.L. Polk & Co Publishers
1980	Goode R	R.L. Polk & Co Publishers

815 FULTON ST

<u>Year</u>	<u>Uses</u>	<u>Source</u>
1990	Garrison Albert	R.L. Polk & Co Publishers

FINDINGS

<u>Year</u>	<u>Uses</u>	<u>Source</u>
1986	Garrison Albert	R.L. Polk & Co Publishers
1965	MILLER P J CO LEATHER GOODS	R.L. Polk & Co Publisher
	GOMES F LOUIS LWYR	R.L. Polk & Co Publisher

816 FULTON ST

<u>Year</u>	<u>Uses</u>	<u>Source</u>
1990	Lukken Carl	R.L. Polk & Co Publishers
1986	Lukkem Carl	R.L. Polk & Co Publishers
1980	Thornton H	R.L. Polk & Co Publishers
1965	BELYEA GEO P JR	R.L. Polk & Co Publisher
	BELYEA GEO F ACCT	R.L. Polk & Co Publisher

817 FULTON ST

<u>Year</u>	<u>Uses</u>	<u>Source</u>
1990	Licon Esther	R.L. Polk & Co Publishers
1986	Lehr Nathelia	R.L. Polk & Co Publishers
1980	Mallard K	R.L. Polk & Co Publishers
1965	GLOBAL VAN LINES INC	R.L. Polk & Co Publisher
	HORSFIELD JAMES H	R.L. Polk & Co Publisher
	AMERICAN CONTINENTAL VAN LINES	R.L. Polk & Co Publisher

818 FULTON ST

<u>Year</u>	<u>Uses</u>	<u>Source</u>
1990	Fields Dorothy	R.L. Polk & Co Publishers
1986	Fields Dorothy	R.L. Polk & Co Publishers
1980	Mallard P	R.L. Polk & Co Publishers
1965	BJORKLUND VERNON E LWYR	R.L. Polk & Co Publisher

819 FULTON ST

<u>Year</u>	<u>Uses</u>	<u>Source</u>
1990	Ogilvie James	R.L. Polk & Co Publishers
1986	Chafian Arax	R.L. Polk & Co Publishers
1980	Pinque Alma M	R.L. Polk & Co Publishers
1970	Cave Hubert H real est	R.L. Polk & Co Publisher
1965	WHSE	R.L. Polk & Co Publisher
	A & M AMERICAN FURNITURE CO	R.L. Polk & Co Publisher

820 FULTON ST

<u>Year</u>	<u>Uses</u>	<u>Source</u>
1990	Bosquez Ruben	R.L. Polk & Co Publishers

FINDINGS

<u>Year</u>	<u>Uses</u>	<u>Source</u>
1986	Johnson A	R.L. Polk & Co Publishers
1980	Ramirez C	R.L. Polk & Co Publishers

821 FULTON ST

<u>Year</u>	<u>Uses</u>	<u>Source</u>
1990	Hevle A	R.L. Polk & Co Publishers
1986	Hevle A	R.L. Polk & Co Publishers
1980	Hummell J	R.L. Polk & Co Publishers

822 FULTON ST

<u>Year</u>	<u>Uses</u>	<u>Source</u>
2002	DScott Michael D	R.L. Polk & Co Publishers
	Scott Michelle L	R.L. Polk & Co Publishers
	Demery Cleo E E	R.L. Polk & Co Publishers
1990	Hartog M	R.L. Polk & Co Publishers
1986	Hartog M	R.L. Polk & Co Publishers
1980	Hartog L	R.L. Polk & Co Publishers

823 FULTON ST

<u>Year</u>	<u>Uses</u>	<u>Source</u>
1965	VACANT	R.L. Polk & Co Publisher

825 FULTON ST

<u>Year</u>	<u>Uses</u>	<u>Source</u>
1965	VACANT	R.L. Polk & Co Publisher

826 FULTON ST

<u>Year</u>	<u>Uses</u>	<u>Source</u>
1965	BOYAJIAN ONNIG	R.L. Polk & Co Publisher
	HOTEL REY	R.L. Polk & Co Publisher

827 FULTON ST

<u>Year</u>	<u>Uses</u>	<u>Source</u>
1965	VACANT	R.L. Polk & Co Publisher

829 FULTON ST

<u>Year</u>	<u>Uses</u>	<u>Source</u>
1990	Tops Fashions clothing	R.L. Polk & Co Publishers
1986	Broadway Cyclery bicycles	R.L. Polk & Co Publishers
1980	Broadway Cyclery bicycles	R.L. Polk & Co Publishers
1975	Broadway Cyclery bicycles	R.L. Polk & Co Publishers

FINDINGS

<u>Year</u>	<u>Uses</u>	<u>Source</u>
1970	Broadway Cyclery bicycles	R.L. Polk & Co Publisher
1965	BROADWAY CYCLERY BICYCLES RET	R.L. Polk & Co Publisher

H

614 H

<u>Year</u>	<u>Uses</u>	<u>Source</u>
1927	Wait Geo	R.L. Polk & Co Publishers
1922	Garabediajn Serof	Polk: Husted Directory Co.

658 H

<u>Year</u>	<u>Uses</u>	<u>Source</u>
1927	and Mono Alta Dist Lmbr Miller House Headlee Ida Mrs	R.L. Polk & Co Publishers R.L. Polk & Co Publishers R.L. Polk & Co Publishers
1922	Fredericksen Carl rear Headlee Mrs Ida Miller House	Polk: Husted Directory Co. Polk: Husted Directory Co. Polk: Husted Directory Co.

701 H

<u>Year</u>	<u>Uses</u>	<u>Source</u>
1937	Johns Manville Inc roofing	R.L. Polk & Co Publishers

707 H

<u>Year</u>	<u>Uses</u>	<u>Source</u>
1958	Fowler Lbr Co whol Premier Investors Inc ad Sequoia Lbr Co whol ad United Whse Co Valco Lbr Distrs whol lbr ad	R.L. Polk & Co Publishers R.L. Polk & Co Publishers R.L. Polk & Co Publishers R.L. Polk & Co Publishers R.L. Polk & Co Publishers

710 H

<u>Year</u>	<u>Uses</u>	<u>Source</u>
1958	Harootuniari Bob Shoucase Fixture Co ad Williams Al Body & Paint Shop ad	R.L. Polk & Co Publishers R.L. Polk & Co Publishers R.L. Polk & Co Publishers
1952	Vacant	R.L. Polk & Co Publishers
1947	Valley Foundry & Mach Wks	R.L. Polk & Co Publishers
1942	Valley Foundry & Mach	R.L. Polk & Co Publishers
1937	Valley Fndy & Mach Wks	R.L. Polk & Co Publishers

FINDINGS

<u>Year</u>	<u>Uses</u>	<u>Source</u>
1927	Valley Foundry	R.L. Polk & Co Publishers
	Mach Wks	R.L. Polk & Co Publishers
720 H		
<u>Year</u>	<u>Uses</u>	<u>Source</u>
1958	Vacant	R.L. Polk & Co Publishers
726 H		
<u>Year</u>	<u>Uses</u>	<u>Source</u>
1937	Schonfeld D H auto repr	R.L. Polk & Co Publishers
728 H		
<u>Year</u>	<u>Uses</u>	<u>Source</u>
1958	Model Home Furn whse	R.L. Polk & Co Publishers
733 H		
<u>Year</u>	<u>Uses</u>	<u>Source</u>
1927	Valley Lmbr Co roof	R.L. Polk & Co Publishers
735 H		
<u>Year</u>	<u>Uses</u>	<u>Source</u>
1958	Zellerbach Paper Co whse	R.L. Polk & Co Publishers
1927	Johns Manville Inc	R.L. Polk & Co Publishers
	roofing supplies	R.L. Polk & Co Publishers
736 H		
<u>Year</u>	<u>Uses</u>	<u>Source</u>
1942	Miljarak & Vuich restr	R.L. Polk & Co Publishers
737 H		
<u>Year</u>	<u>Uses</u>	<u>Source</u>
1958	Fresno Macaroni Mfg Co	R.L. Polk & Co Publishers
	whse	R.L. Polk & Co Publishers
1942	Vacant	R.L. Polk & Co Publishers
1937	Germain Seed & Plant Co	R.L. Polk & Co Publishers
738 H		
<u>Year</u>	<u>Uses</u>	<u>Source</u>
1937	Clecak & Vuich restr	R.L. Polk & Co Publishers

FINDINGS

739 H

<u>Year</u>	<u>Uses</u>	<u>Source</u>
1952	Vacant	R.L. Polk & Co Publishers
1942	Cal Spray Chemical Corp	R.L. Polk & Co Publishers
1937	California Spray Chemical	R.L. Polk & Co Publishers

740 H

<u>Year</u>	<u>Uses</u>	<u>Source</u>
1958	Vacant	R.L. Polk & Co Publishers
1952	Washington Mkt Wholesale Jobbers Inc meats	R.L. Polk & Co Publishers
1947	Zarcone Meat Co	R.L. Polk & Co Publishers
1942	Central Valley Meat Co	R.L. Polk & Co Publishers
1937	Crocker Huffman Co meats	R.L. Polk & Co Publishers
1927	Clecak M J restr	R.L. Polk & Co Publishers
	San Joaquin Valley	R.L. Polk & Co Publishers
	Meat Co	R.L. Polk & Co Publishers

741 H

<u>Year</u>	<u>Uses</u>	<u>Source</u>
1958	Brentwood Egg Co whol	R.L. Polk & Co Publishers
1952	Brentwood Egg Co	R.L. Polk & Co Publishers
1947	United Fairway Produce Co	R.L. Polk & Co Publishers
1942	Armour & Co whol meats	R.L. Polk & Co Publishers
1937	Armour & Co whol meats	R.L. Polk & Co Publishers
1927	Armour & Co whol meats	R.L. Polk & Co Publishers

742 H

<u>Year</u>	<u>Uses</u>	<u>Source</u>
1958	Vacant	R.L. Polk & Co Publishers
1952	Weller Irene Mrs	R.L. Polk & Co Publishers
	Fairmont Rooms	R.L. Polk & Co Publishers
1947	Weller Irene Mrs	R.L. Polk & Co Publishers
	Fairmont Hotel	R.L. Polk & Co Publishers
1942	Weller Irene Mrs	R.L. Polk & Co Publishers
	Fairmont Hotel	R.L. Polk & Co Publishers
1937	Weller Irene	R.L. Polk & Co Publishers
	Fairmont Hotel	R.L. Polk & Co Publishers
1927	Weller Irene Mrs	R.L. Polk & Co Publishers
	Fairmont House	R.L. Polk & Co Publishers

FINDINGS

<u>Year</u>	<u>Uses</u>	<u>Source</u>
1922	Y 2 Mc Kinney Mrs Lucy Fairmont House	Polk: Husted Directory Co. Polk: Husted Directory Co.
752 H		
<u>Year</u>	<u>Uses</u>	<u>Source</u>
1958	Eagle Transfer Co	R.L. Polk & Co Publishers
1952	Eagle Transfer Co	R.L. Polk & Co Publishers
1947	Eagle Transfer Co	R.L. Polk & Co Publishers
1942	Eagle Transfer Co	R.L. Polk & Co Publishers
1937	Public Weighmaster Eagle Transfer Co	R.L. Polk & Co Publishers R.L. Polk & Co Publishers
1927	Public Weighmaster Eagle Transfer	R.L. Polk & Co Publishers R.L. Polk & Co Publishers
754 H		
<u>Year</u>	<u>Uses</u>	<u>Source</u>
1937	Dodge Towel & Linen Sup ply Co	R.L. Polk & Co Publishers R.L. Polk & Co Publishers
755 H		
<u>Year</u>	<u>Uses</u>	<u>Source</u>
1942	Vacant	R.L. Polk & Co Publishers
1937	Chemical Corp American Cynanamid	R.L. Polk & Co Publishers R.L. Polk & Co Publishers
1927	Los Angeles Soap	R.L. Polk & Co Publishers
756 H		
<u>Year</u>	<u>Uses</u>	<u>Source</u>
1952	Williams Anna Mrs Verdun Rooms	R.L. Polk & Co Publishers R.L. Polk & Co Publishers
1947	Verdun Rooms	R.L. Polk & Co Publishers
1942	Verdun Rooms	R.L. Polk & Co Publishers
1937	Porter Stella A Verdun Rooms	R.L. Polk & Co Publishers R.L. Polk & Co Publishers
1927	Yastrieb Bessie Mrs Mechanics House	R.L. Polk & Co Publishers R.L. Polk & Co Publishers
1922	Yostreab Mrs Jessie Mechanics House	Polk: Husted Directory Co. Polk: Husted Directory Co.

FINDINGS

760 H

<u>Year</u>	<u>Uses</u>	<u>Source</u>
1958	Fresno Liberty Laundries ad	R.L. Polk & Co Publishers
	Contd	R.L. Polk & Co Publishers
	H Contd	R.L. Polk & Co Publishers
	Liberty Towel & Linen Sup Co	R.L. Polk & Co Publishers
1952	Liberty Linen & Towel Co	R.L. Polk & Co Publishers
	Fresno Steam Laundry	R.L. Polk & Co Publishers
1947	Liberty Linen & Towel Co	R.L. Polk & Co Publishers
	Fresno Steam Lndy	R.L. Polk & Co Publishers
1942	Inyo intersects	R.L. Polk & Co Publishers
	Liberty Linen & Towel Co	R.L. Polk & Co Publishers
	Kohler Steam Lndy	R.L. Polk & Co Publishers
	Fresno Steam Laundry	R.L. Polk & Co Publishers
1937	Inyo intersects	R.L. Polk & Co Publishers
	K ohler Steam Lndy	R.L. Polk & Co Publishers
1927	Kohler Steam Laun	R.L. Polk & Co Publishers

762 H

<u>Year</u>	<u>Uses</u>	<u>Source</u>
1947	Williams Anna Mrs	R.L. Polk & Co Publishers

775 H

<u>Year</u>	<u>Uses</u>	<u>Source</u>
1942	Elbee Co vending mach	R.L. Polk & Co Publishers
1937	Elbee Co vending machines	R.L. Polk & Co Publishers

800 H

<u>Year</u>	<u>Uses</u>	<u>Source</u>
1937	Valley Bedding & Furniture	R.L. Polk & Co Publishers
	Co facty	R.L. Polk & Co Publishers

801 H

<u>Year</u>	<u>Uses</u>	<u>Source</u>
1937	Paramount Seed Co	R.L. Polk & Co Publishers
	Terminal Whs Co	R.L. Polk & Co Publishers
	Air Reduction Sales Co	R.L. Polk & Co Publishers
	oxygen	R.L. Polk & Co Publishers
	Coast Dakota Flour Co	R.L. Polk & Co Publishers
	Hills Bros Coffee Co	R.L. Polk & Co Publishers
	Monarch Flour Co	R.L. Polk & Co Publishers

FINDINGS

<u>Year</u>	<u>Uses</u>	<u>Source</u>
1927	Bomberger Seed Co	R.L. Polk & Co Publishers
	Coast Dakota Flour	R.L. Polk & Co Publishers
	Weyberg Leo J Co	R.L. Polk & Co Publishers
	whol radio supplies	R.L. Polk & Co Publishers
	Terminal Warehouse	R.L. Polk & Co Publishers
	Weyl Zuckermaj	R.L. Polk & Co Publishers
	Co produce	R.L. Polk & Co Publishers
	Air Reduction Sales	R.L. Polk & Co Publishers
804 H		
<u>Year</u>	<u>Uses</u>	<u>Source</u>
1958	Sun Maid Furn Co whse	R.L. Polk & Co Publishers
1952	Fresno Cannerns Outlet	R.L. Polk & Co Publishers
806 H		
<u>Year</u>	<u>Uses</u>	<u>Source</u>
1958	Vacant	R.L. Polk & Co Publishers
1927	Vacant	R.L. Polk & Co Publishers
808 H		
<u>Year</u>	<u>Uses</u>	<u>Source</u>
1958	K Rs Auto Lndry	R.L. Polk & Co Publishers
1952	Gentile J R auto Indy	R.L. Polk & Co Publishers
831 H		
<u>Year</u>	<u>Uses</u>	<u>Source</u>
1937	Kern intersects	R.L. Polk & Co Publishers
	Vacant	R.L. Polk & Co Publishers
1927	Plant Co	R.L. Polk & Co Publishers
	Germain Seed	R.L. Polk & Co Publishers
	Calif Spray Chemical	R.L. Polk & Co Publishers
<u>H ST</u>		
630 H ST		
<u>Year</u>	<u>Uses</u>	<u>Source</u>
2013	BEST EQUIPMENT & SUPPLIES CO	Cole Information Services
2008	ATTY AT LAW OFC FURNITURE & SYSTEMS	Cole Information Services
2003	AAL OFFICE FURNITURE	Cole Information Services
1990	Trans State B A auto parts	R.L. Polk & Co Publishers

FINDINGS

<u>Year</u>	<u>Uses</u>	<u>Source</u>
1986	Trans State Wholesale Distributors auto parts	R.L. Polk & Co Publishers
1980	Trans State Wholesale Distributors auto	R.L. Polk & Co Publishers
1975	Trans State Wholesale Distributors tires	R.L. Polk & Co Publishers
1970	Trans State Wholesale Distributors tires	R.L. Polk & Co Publisher
1965	DISTRIBUTORS TIRES	R.L. Polk & Co Publisher
	TRANS STATE WHOLESALE	R.L. Polk & Co Publisher

631 H ST

<u>Year</u>	<u>Uses</u>	<u>Source</u>
2013	SMART & FINAL	Cole Information Services
2002	SMART & FINAL janitors equipsupl	R.L. Polk & Co Publishers

701 H ST

<u>Year</u>	<u>Uses</u>	<u>Source</u>
1932	United Warehouse Co	R.L. Polk & Co Publishers
	Fowler Lumber Co of	R.L. Polk & Co Publishers
	Alta District Lumber Co	R.L. Polk & Co Publishers
	Valley Lumber Co	R.L. Polk & Co Publishers

702 H ST

<u>Year</u>	<u>Uses</u>	<u>Source</u>
2013	THEE MOBILE CLINIC	Cole Information Services
2008	VARGAS AUTO REPAIR	Cole Information Services
	LOPEZ AUTOBODY	Cole Information Services
2003	LOPEZ AUTOBODY	Cole Information Services
	TOROS BODY SHOP	Cole Information Services
	AJS BODYWORK & PAINT	Cole Information Services

704 H ST

<u>Year</u>	<u>Uses</u>	<u>Source</u>
2003	C & T AUTO BODY SHOP	Cole Information Services
	ANGELS BODY SHOP	Cole Information Services
2002	CALIFORNIA AUTO REPAIR auto rpr & serv	R.L. Polk & Co Publishers
1990	Wire Wheels	R.L. Polk & Co Publishers
1986	Wire Wheels	R.L. Polk & Co Publishers
1980	Economy M	R.L. Polk & Co Publishers
	United Van Lines	R.L. Polk & Co Publishers
1975	Rear Vacant	R.L. Polk & Co Publishers
	Furniture Factory The Whse	R.L. Polk & Co Publishers

FINDINGS

<u>Year</u>	<u>Uses</u>	<u>Source</u>
1970	H ST Contd	R.L. Polk & Co Publisher
	Harris Auto Painting auto pntg	R.L. Polk & Co Publisher
	A & M Body Works auto body reprs	R.L. Polk & Co Publisher
1965	A & M BODY WORKS AUTO BODY REPRS	R.L. Polk & Co Publisher

706 H ST

<u>Year</u>	<u>Uses</u>	<u>Source</u>
2003	WHEEL CREATIONS PLUS	Cole Information Services

710 H ST

<u>Year</u>	<u>Uses</u>	<u>Source</u>
2013	WESTERN CASKET MANUFACTURING CO	Cole Information Services
2008	WESTERN CASKET MFG	Cole Information Services
	CCM	Cole Information Services
2003	CCM	Cole Information Services
2002	CCM auto mach shop serv	R.L. Polk & Co Publishers
1990	Bob Harootunian Showcase & Fixture Co	R.L. Polk & Co Publishers
1986	Harootunian B Showcase & Fixture Co	R.L. Polk & Co Publishers
1980	Harootunian Bob Show Case & Fixture Co	R.L. Polk & Co Publishers
1975	Harootunian Bob Show Case & Fixture Co	R.L. Polk & Co Publishers
1970	Harootunian Bob Show Case & Fixture Co	R.L. Polk & Co Publisher
1965	HAROOTUNIAN BOB SHOW CASE FIXTURE CO	R.L. Polk & Co Publisher
1932	Valley Foundry & Machine Works	R.L. Polk & Co Publishers
		R.L. Polk & Co Publishers

714 H ST

<u>Year</u>	<u>Uses</u>	<u>Source</u>
1990	Vacant	R.L. Polk & Co Publishers

728 H ST

<u>Year</u>	<u>Uses</u>	<u>Source</u>
2008	COLIMA BODYSHOP	Cole Information Services
2003	J & J PRODUCE & FOOD SERVICES	Cole Information Services
1990	Vacant	R.L. Polk & Co Publishers
1986	Vacant	R.L. Polk & Co Publishers
1980	Petes Furniture Refinishing piano reftahg	R.L. Polk & Co Publishers
1975	United States Elevator Corp	R.L. Polk & Co Publishers
1970	Vacant	R.L. Polk & Co Publisher

FINDINGS

<u>Year</u>	<u>Uses</u>	<u>Source</u>
1965	REGENT CONSTRUCTION CO WHSE	R.L. Polk & Co Publisher

735 H ST

<u>Year</u>	<u>Uses</u>	<u>Source</u>
1990	Slater Furniture Co whae	R.L. Polk & Co Publishers
1986	Slater Furniture Co whee	R.L. Polk & Co Publishers
1980	Slater Furniture Co Whse	R.L. Polk & Co Publishers
1975	Slater Furniture Co Whse	R.L. Polk & Co Publishers
1970	Butler Johnson Corp whol floor cov	R.L. Polk & Co Publisher
1965	BUTLER JOHNSON CORP FRESNO WHOL FLOOR COVERING	R.L. Polk & Co Publisher
1932	Johns Manville Inc	R.L. Polk & Co Publishers
	roofing matls	R.L. Polk & Co Publishers

737 H ST

<u>Year</u>	<u>Uses</u>	<u>Source</u>
1932	California Spray Chem	R.L. Polk & Co Publishers
	ical Co	R.L. Polk & Co Publishers
	Germain Seed & Plant	R.L. Polk & Co Publishers
	Eagle Transfer Co whse	R.L. Polk & Co Publishers

738 H ST

<u>Year</u>	<u>Uses</u>	<u>Source</u>
1932	Clecak & Vuich restr	R.L. Polk & Co Publishers

739 H ST

<u>Year</u>	<u>Uses</u>	<u>Source</u>
1990	Vacant	R.L. Polk & Co Publishers
1986	Vacant	R.L. Polk & Co Publishers
1980	Vacant	R.L. Polk & Co Publishers
1975	Vacant	R.L. Polk & Co Publishers
1970	Vacant	R.L. Polk & Co Publisher
1965	ZELLERBACH PAPER CO WHSE	R.L. Polk & Co Publisher

740 H ST

<u>Year</u>	<u>Uses</u>	<u>Source</u>
1990	Vacant	R.L. Polk & Co Publishers
1986	Adams Haig Inc graphics	R.L. Polk & Co Publishers
1975	Circle C Meat Co whol	R.L. Polk & Co Publishers
1970	Circle C Meat Co whol	R.L. Polk & Co Publisher

FINDINGS

<u>Year</u>	<u>Uses</u>	<u>Source</u>
1965	CROWN MEAT CO WHOL	R.L. Polk & Co Publisher
1932	Vacant	R.L. Polk & Co Publishers

741 H ST

<u>Year</u>	<u>Uses</u>	<u>Source</u>
1932	meats	R.L. Polk & Co Publishers
	Armour & Co whol	R.L. Polk & Co Publishers

742 H ST

<u>Year</u>	<u>Uses</u>	<u>Source</u>
1990	Vacant	R.L. Polk & Co Publishers
1975	Vacant	R.L. Polk & Co Publishers
1970	Vacant	R.L. Polk & Co Publisher
1965	VACANT	R.L. Polk & Co Publisher
1932	Buckland Jean Mrs	R.L. Polk & Co Publishers
	Hotel Fairmount	R.L. Polk & Co Publishers

752 H ST

<u>Year</u>	<u>Uses</u>	<u>Source</u>
2008	H B S AUTO REPAIR	Cole Information Services
2002	WESTERN CONSTRUCTION SPECIALTS construction mgmt	R.L. Polk & Co Publishers
1990	Waurine Boutique Shop	R.L. Polk & Co Publishers
1986	Vacant	R.L. Polk & Co Publishers
1980	Towable Fork	R.L. Polk & Co Publishers
	Haig & Co graphic art	R.L. Polk & Co Publishers
	Eagle Transfer Co	R.L. Polk & Co Publishers
1970	Eagle Transfer Co	R.L. Polk & Co Publisher
1965	EAGLE TRANSFER CO	R.L. Polk & Co Publisher
1932	Public Weighmaster	R.L. Polk & Co Publishers
	Eagle Transfer Co	R.L. Polk & Co Publishers
	Pacific Motor Transport	R.L. Polk & Co Publishers

755 H ST

<u>Year</u>	<u>Uses</u>	<u>Source</u>
1932	Los Angeles Soap Co	R.L. Polk & Co Publishers

756 H ST

<u>Year</u>	<u>Uses</u>	<u>Source</u>
1932	Hotel Verdun	R.L. Polk & Co Publishers

FINDINGS

760 H ST

<u>Year</u>	<u>Uses</u>	<u>Source</u>
1932	Kohler Steam Laundry	R.L. Polk & Co Publishers
	Inyo intersects	R.L. Polk & Co Publishers

762 H ST

<u>Year</u>	<u>Uses</u>	<u>Source</u>
2003	LOW COST AUTO BODY WORK	Cole Information Services
1975	Namco Chemical Co industrial chem distrs	R.L. Polk & Co Publishers
	Eagle Transfer Co	R.L. Polk & Co Publishers

800 H ST

<u>Year</u>	<u>Uses</u>	<u>Source</u>
1932	Fresno Garage	R.L. Polk & Co Publishers

801 H ST

<u>Year</u>	<u>Uses</u>	<u>Source</u>
1932	whol flour	R.L. Polk & Co Publishers
	Sussman Wormser Co	R.L. Polk & Co Publishers
	whol gro	R.L. Polk & Co Publishers
	Kern intersects	R.L. Polk & Co Publishers
	Terminal Warehouse	R.L. Polk & Co Publishers
	Air Reduction Sales Co	R.L. Polk & Co Publishers
	oxygen	R.L. Polk & Co Publishers
	Baker Hamilton & Pa	R.L. Polk & Co Publishers
	cilc Co steel dirs	R.L. Polk & Co Publishers
	Coast Dakota Flour Co	R.L. Polk & Co Publishers
	Gordon Allen Co soap	R.L. Polk & Co Publishers
	Hills Bros Coffee Inc	R.L. Polk & Co Publishers
	Monarch Flour Co	R.L. Polk & Co Publishers
	Phillips Milling Co	R.L. Polk & Co Publishers

INYO

1827 INYO

<u>Year</u>	<u>Uses</u>	<u>Source</u>
1962	Vacant	Pacific Telephone
1958	Shelburnes Stationery and Ofc Equip AA M	R.L. Polk & Co Publishers
1952	Johnson Bradner Co hotel sups	R.L. Polk & Co Publishers
1947	Valley Bedding & Furn Co	R.L. Polk & Co Publishers

FINDINGS

<u>Year</u>	<u>Uses</u>	<u>Source</u>
1942	Valley Bedding & Furn Co	R.L. Polk & Co Publishers
1937	Valley Bedding & Furniture	R.L. Polk & Co Publishers
1932	Pharmacal Corp	R.L. Polk & Co Publishers
	chemists	R.L. Polk & Co Publishers
	Western Specialty	R.L. Polk & Co Publishers
1927	Co gas eng	R.L. Polk & Co Publishers
	Fairbanks Morse	R.L. Polk & Co Publishers

1830 INYO

<u>Year</u>	<u>Uses</u>	<u>Source</u>
1962	Fresno Steam Lndry side entr	Pacific Telephone
1958	Fresno Steam Lndry	R.L. Polk & Co Publishers
1952	Fresno Steam Lndry coll ofc	R.L. Polk & Co Publishers
1947	Fresno Steam Lndy coll ofc	R.L. Polk & Co Publishers
1942	Broadway intersects	R.L. Polk & Co Publishers
	Liberty Lndy	R.L. Polk & Co Publishers
1937	B roadway intersects	R.L. Polk & Co Publishers
	Liberty Laundry	R.L. Polk & Co Publishers
1932	Broadway intersects	R.L. Polk & Co Publishers
	Liberty Laundry	R.L. Polk & Co Publishers

1914 INYO

<u>Year</u>	<u>Uses</u>	<u>Source</u>
1927	Vacant	R.L. Polk & Co Publishers

1928 INYO

<u>Year</u>	<u>Uses</u>	<u>Source</u>
1922	Daley Helen A	Polk: Husted Directory Co.

1937 INYO

<u>Year</u>	<u>Uses</u>	<u>Source</u>
1962	New Yoi:k Hatters cins A D	Pacific Telephone
1958	New York Hatter	R.L. Polk & Co Publishers
1952	Kuljian Victor clo cln	R.L. Polk & Co Publishers
1947	Papazian Sarkis sign pntr	R.L. Polk & Co Publishers
1942	Vacant	R.L. Polk & Co Publishers
1937	Manoogian Harry cbtmkr	R.L. Polk & Co Publishers
1932	Manoog Harry	R.L. Polk & Co Publishers
1927	Stenberg F 0 signs	R.L. Polk & Co Publishers

FINDINGS

1941 INYO

<u>Year</u>	<u>Uses</u>	<u>Source</u>
1962	Coffee Pot The restr	Pacific Telephone
1958	Henrys Cafe	R.L. Polk & Co Publishers
1952	Sagatelian Hrant restr	R.L. Polk & Co Publishers
1947	Sagatelian Hrant restr	R.L. Polk & Co Publishers
1942	Watanabe Shuhie restr	R.L. Polk & Co Publishers
	Fulton intersects	R.L. Polk & Co Publishers
1937	Watanabe Shuhie restr	R.L. Polk & Co Publishers
	Fulton intersects	R.L. Polk & Co Publishers
1932	Watanabe S restr	R.L. Polk & Co Publishers
	Fulton intersects	R.L. Polk & Co Publishers

1991 INYO

<u>Year</u>	<u>Uses</u>	<u>Source</u>
1927	used car dept	R.L. Polk & Co Publishers
	Oriental	R.L. Polk & Co Publishers

2015 INYO

<u>Year</u>	<u>Uses</u>	<u>Source</u>
1947	Vacant	R.L. Polk & Co Publishers
1942	Janigian Manoog cigars	R.L. Polk & Co Publishers
1937	Mardirossian Leon cigars	R.L. Polk & Co Publishers
1932	Vacant	R.L. Polk & Co Publishers

2017 INYO

<u>Year</u>	<u>Uses</u>	<u>Source</u>
1937	Vacant	R.L. Polk & Co Publishers
1932	Vacant	R.L. Polk & Co Publishers
1927	Erivan Club	R.L. Polk & Co Publishers

2021 INYO

<u>Year</u>	<u>Uses</u>	<u>Source</u>
1947	Vacant	R.L. Polk & Co Publishers
1942	Van Ness intersects	R.L. Polk & Co Publishers
	Fassett E L mfrs agt	R.L. Polk & Co Publishers
1937	Fassett E L mfrs agt	R.L. Polk & Co Publishers
1932	Vacant	R.L. Polk & Co Publishers
1927	Vacant	R.L. Polk & Co Publishers

FINDINGS

2025 INYO

<u>Year</u>	<u>Uses</u>	<u>Source</u>
1932	Nielsen Bros used autos	R.L. Polk & Co Publishers

INYO ST

1830 INYO ST

<u>Year</u>	<u>Uses</u>	<u>Source</u>
1965	VACANT	R.L. Polk & Co Publisher

1937 INYO ST

<u>Year</u>	<u>Uses</u>	<u>Source</u>
1965	NEW YORK HATTERS	R.L. Polk & Co Publisher

1941 INYO ST

<u>Year</u>	<u>Uses</u>	<u>Source</u>
1965	C & B CAFE	R.L. Polk & Co Publisher

MONO

1732 MONO

<u>Year</u>	<u>Uses</u>	<u>Source</u>
1962	Topper Feed The sls dept	Pacific Telephone
	MONO FROM Contd	Pacific Telephone

1745 MONO

<u>Year</u>	<u>Uses</u>	<u>Source</u>
1962	Avenell Arioto whol florists	Pacific Telephone

1824 MONO

<u>Year</u>	<u>Uses</u>	<u>Source</u>
1922	Greenwood W J	Polk: Husted Directory Co.

1826 MONO

<u>Year</u>	<u>Uses</u>	<u>Source</u>
1958	Fresno Mtr Center truck reprs	R.L. Polk & Co Publishers
1952	Crow L A & Co mach shop	R.L. Polk & Co Publishers
1947	Crow L A & Co mach shop	R.L. Polk & Co Publishers
1942	B roadway intersects	R.L. Polk & Co Publishers
	Crow L A & Co mach shop	R.L. Polk & Co Publishers
1937	Crow t A & Co Machine	R.L. Polk & Co Publishers
1927	Crow L A mach	R.L. Polk & Co Publishers

FINDINGS

1832 MONO

<u>Year</u>	<u>Uses</u>	<u>Source</u>
1937	Stuart Oxygen Co	R.L. Polk & Co Publishers
	Broadway intersects	R.L. Polk & Co Publishers
1927	Vlacich Wnm auto	R.L. Polk & Co Publishers

1920 MONO

<u>Year</u>	<u>Uses</u>	<u>Source</u>
1958	Jacobs Duke Adv	R.L. Polk & Co Publishers

1928 MONO

<u>Year</u>	<u>Uses</u>	<u>Source</u>
1947	Merino J E saw filer	R.L. Polk & Co Publishers
1942	Merino J J saw filer	R.L. Polk & Co Publishers
	Fulton intersects	R.L. Polk & Co Publishers
1937	Malone J L welder	R.L. Polk & Co Publishers
	Fulton intersects	R.L. Polk & Co Publishers
	Merino J J saw filer	R.L. Polk & Co Publishers
	Borg P A blksmith	R.L. Polk & Co Publishers
1927	Borg P A blksmth	R.L. Polk & Co Publishers

1940 MONO

<u>Year</u>	<u>Uses</u>	<u>Source</u>
1952	Universal Enterprises War Surplus	R.L. Polk & Co Publishers

1945 MONO

<u>Year</u>	<u>Uses</u>	<u>Source</u>
1958	Foreign Mtr Sis	R.L. Polk & Co Publishers
1952	Brittsan Motors	R.L. Polk & Co Publishers

2014 MONO

<u>Year</u>	<u>Uses</u>	<u>Source</u>
1922	Knight J H	Polk: Husted Directory Co.

2018 MONO

<u>Year</u>	<u>Uses</u>	<u>Source</u>
1922	Krulonovich John	Polk: Husted Directory Co.

2024 MONO

<u>Year</u>	<u>Uses</u>	<u>Source</u>
1922	Clement Mrs M L	Polk: Husted Directory Co.

FINDINGS

2025 MONO

<u>Year</u>	<u>Uses</u>	<u>Source</u>
1942	Vacant	R.L. Polk & Co Publishers
1937	Vacant	R.L. Polk & Co Publishers

2026 MONO

<u>Year</u>	<u>Uses</u>	<u>Source</u>
1922	Raulston HE	Polk: Husted Directory Co.

2027 MONO

<u>Year</u>	<u>Uses</u>	<u>Source</u>
1927	Boyer C P & Co tires	R.L. Polk & Co Publishers

2039 MONO

<u>Year</u>	<u>Uses</u>	<u>Source</u>
1947	Roberts D E	R.L. Polk & Co Publishers

MONO ST

1732 MONO ST

<u>Year</u>	<u>Uses</u>	<u>Source</u>
1975	Elliott Mfg Co SHOP	R.L. Polk & Co Publishers
1970	Elliott Mfg Co SHOP	R.L. Polk & Co Publisher
1965	ELLIOTT MFG CO SHOP	R.L. Polk & Co Publisher

1745 MONO ST

<u>Year</u>	<u>Uses</u>	<u>Source</u>
1990	Vacant	R.L. Polk & Co Publishers
1986	Vacant	R.L. Polk & Co Publishers
1980	Vacant	R.L. Polk & Co Publishers
1970	A & A Wholesale Florists Inc	R.L. Polk & Co Publisher
1965	A & A WHOLESALE FLORIST & FLORAL SUPPLY	R.L. Polk & Co Publisher
	AVENELL L F BUD	R.L. Polk & Co Publisher

1746 MONO ST

<u>Year</u>	<u>Uses</u>	<u>Source</u>
1975	Vacant	R.L. Polk & Co Publishers

1826 MONO ST

<u>Year</u>	<u>Uses</u>	<u>Source</u>
1932	Crow L A mech	R.L. Polk & Co Publishers

FINDINGS

1832 MONO ST

<u>Year</u>	<u>Uses</u>	<u>Source</u>
1932	Vacant	R.L. Polk & Co Publishers
	Broadway intersects	R.L. Polk & Co Publishers

1928 MONO ST

<u>Year</u>	<u>Uses</u>	<u>Source</u>
1932	Fulton intersects	R.L. Polk & Co Publishers
	Borg P A blksmith	R.L. Polk & Co Publishers

2020 MONO ST

<u>Year</u>	<u>Uses</u>	<u>Source</u>
2013	JIC SPORTING GOODS OF FRESNO	Cole Information Services

2027 MONO ST

<u>Year</u>	<u>Uses</u>	<u>Source</u>
1932	chines	R.L. Polk & Co Publishers
	Hyde W J vending ca	R.L. Polk & Co Publishers

2036 MONO ST

<u>Year</u>	<u>Uses</u>	<u>Source</u>
1932	Childers G A used autos	R.L. Polk & Co Publishers

VENTURA

1926 VENTURA

<u>Year</u>	<u>Uses</u>	<u>Source</u>
1922	Woodward E P	Polk: Husted Directory Co.
	Kunde 0 E	Polk: Husted Directory Co.

VENTURA AVE

1941 VENTURA AVE

<u>Year</u>	<u>Uses</u>	<u>Source</u>
1942	Vacant	R.L. Polk & Co Publishers
	Fulton intersects	R.L. Polk & Co Publishers
1937	Toreson L R gas sta	R.L. Polk & Co Publishers
	Fulton intersects	R.L. Polk & Co Publishers
1932	Fulton intersects	R.L. Polk & Co Publishers
	Union Service Stations	R.L. Polk & Co Publishers

FINDINGS

VENTURA ST

1920 VENTURA ST

<u>Year</u>	<u>Uses</u>	<u>Source</u>
2003	JAKES AUTO BODY THE NEW	Cole Information Services
2002	NEW JAKES AUTO BODY auto body rpr & painting	R.L. Polk & Co Publishers
1996	NEW JAKES AUTO BODY	R.L. Polk & Co Publishers

FINDINGS

TARGET PROPERTY: ADDRESS NOT IDENTIFIED IN RESEARCH SOURCE

The following Target Property addresses were researched for this report, and the addresses were not identified in the research source.

Address Researched

721 Broadway St

Address Not Identified in Research Source

2002, 1996, 1952, 1947, 1942, 1937, 1932, 1927, 1922

ADJOINING PROPERTY: ADDRESSES NOT IDENTIFIED IN RESEARCH SOURCE

The following Adjoining Property addresses were researched for this report, and the addresses were not identified in research source.

Address Researched

1732 MONO

1732 MONO ST

1745 MONO

1745 MONO ST

1746 MONO ST

1824 MONO

1826 MONO

1826 MONO ST

1827 INYO

1830 INYO

1830 INYO ST

1832 MONO

1832 MONO ST

1914 INYO

1920 MONO

1920 VENTURA ST

1920 VENTURA ST

Address Not Identified in Research Source

2013, 2008, 2003, 2002, 1996, 1990, 1986, 1980, 1975, 1970, 1965, 1958, 1952, 1947, 1942, 1937, 1932, 1927, 1922

2013, 2008, 2003, 2002, 1996, 1990, 1986, 1980, 1962, 1958, 1952, 1947, 1942, 1937, 1932, 1927, 1922

2013, 2008, 2003, 2002, 1996, 1990, 1986, 1980, 1975, 1970, 1965, 1958, 1952, 1947, 1942, 1937, 1932, 1927, 1922

2013, 2008, 2003, 2002, 1996, 1975, 1962, 1958, 1952, 1947, 1942, 1937, 1932, 1927, 1922

2013, 2008, 2003, 2002, 1996, 1990, 1986, 1980, 1970, 1965, 1962, 1958, 1952, 1947, 1942, 1937, 1932, 1927, 1922

2013, 2008, 2003, 2002, 1996, 1990, 1986, 1980, 1975, 1970, 1965, 1962, 1958, 1952, 1947, 1942, 1937, 1932, 1927

2013, 2008, 2003, 2002, 1996, 1990, 1986, 1980, 1975, 1970, 1965, 1962, 1932, 1922

2013, 2008, 2003, 2002, 1996, 1990, 1986, 1980, 1975, 1970, 1965, 1962, 1958, 1952, 1947, 1942, 1937, 1927, 1922

2013, 2008, 2003, 2002, 1996, 1990, 1986, 1980, 1975, 1970, 1965, 1922

2013, 2008, 2003, 2002, 1996, 1990, 1986, 1980, 1975, 1970, 1965, 1927, 1922

2013, 2008, 2003, 2002, 1996, 1990, 1986, 1980, 1975, 1970, 1962, 1958, 1952, 1947, 1942, 1937, 1932, 1927, 1922

2013, 2008, 2003, 2002, 1996, 1990, 1986, 1980, 1975, 1970, 1965, 1962, 1958, 1952, 1947, 1942, 1932, 1922

2013, 2008, 2003, 2002, 1996, 1990, 1986, 1980, 1975, 1970, 1965, 1962, 1958, 1952, 1947, 1942, 1937, 1927, 1922

2013, 2008, 2003, 2002, 1996, 1990, 1986, 1980, 1975, 1970, 1965, 1962, 1958, 1952, 1947, 1942, 1937, 1932, 1922

2013, 2008, 2003, 2002, 1996, 1990, 1986, 1980, 1975, 1970, 1965, 1962, 1952, 1947, 1942, 1937, 1932, 1927, 1922

2013, 2008, 2003, 1990, 1986, 1980, 1975, 1970, 1965, 1962, 1958, 1952, 1947, 1942, 1937, 1932, 1927, 1922

2013, 2008, 2002, 1996, 1990, 1986, 1980, 1975, 1970, 1965, 1962, 1958, 1952, 1947, 1942, 1937, 1932, 1927, 1922

FINDINGS

Address Researched

Address Not Identified in Research Source

1926 VENTURA	2013, 2008, 2003, 2002, 1996, 1990, 1986, 1980, 1975, 1970, 1965, 1962, 1958, 1952, 1947, 1942, 1937, 1932, 1927
1928 INYO	2013, 2008, 2003, 2002, 1996, 1990, 1986, 1980, 1975, 1970, 1965, 1962, 1958, 1952, 1947, 1942, 1937, 1932, 1927
1928 MONO	2013, 2008, 2003, 2002, 1996, 1990, 1986, 1980, 1975, 1970, 1965, 1962, 1958, 1952, 1932, 1922
1928 MONO ST	2013, 2008, 2003, 2002, 1996, 1990, 1986, 1980, 1975, 1970, 1965, 1962, 1958, 1952, 1947, 1942, 1937, 1927, 1922
1937 INYO	2013, 2008, 2003, 2002, 1996, 1990, 1986, 1980, 1975, 1970, 1965, 1922
1937 INYO ST	2013, 2008, 2003, 2002, 1996, 1990, 1986, 1980, 1975, 1970, 1962, 1958, 1952, 1947, 1942, 1937, 1932, 1927, 1922
1940 MONO	2013, 2008, 2003, 2002, 1996, 1990, 1986, 1980, 1975, 1970, 1965, 1962, 1958, 1947, 1942, 1937, 1932, 1927, 1922
1941 INYO	2013, 2008, 2003, 2002, 1996, 1990, 1986, 1980, 1975, 1970, 1965, 1927, 1922
1941 INYO ST	2013, 2008, 2003, 2002, 1996, 1990, 1986, 1980, 1975, 1970, 1962, 1958, 1952, 1947, 1942, 1937, 1932, 1927, 1922
1941 VENTURA AVE	2013, 2008, 2003, 2002, 1996, 1990, 1986, 1980, 1975, 1970, 1965, 1962, 1958, 1952, 1947, 1927, 1922
1945 MONO	2013, 2008, 2003, 2002, 1996, 1990, 1986, 1980, 1975, 1970, 1965, 1962, 1947, 1942, 1937, 1932, 1927, 1922
1991 INYO	2013, 2008, 2003, 2002, 1996, 1990, 1986, 1980, 1975, 1970, 1965, 1962, 1958, 1952, 1947, 1942, 1937, 1932, 1922
2014 MONO	2013, 2008, 2003, 2002, 1996, 1990, 1986, 1980, 1975, 1970, 1965, 1962, 1958, 1952, 1947, 1942, 1937, 1932, 1927
2015 INYO	2013, 2008, 2003, 2002, 1996, 1990, 1986, 1980, 1975, 1970, 1965, 1962, 1958, 1952, 1927, 1922
2017 INYO	2013, 2008, 2003, 2002, 1996, 1990, 1986, 1980, 1975, 1970, 1965, 1962, 1958, 1952, 1947, 1942, 1922
2018 MONO	2013, 2008, 2003, 2002, 1996, 1990, 1986, 1980, 1975, 1970, 1965, 1962, 1958, 1952, 1947, 1942, 1937, 1932, 1927
2020 MONO ST	2008, 2003, 2002, 1996, 1990, 1986, 1980, 1975, 1970, 1965, 1962, 1958, 1952, 1947, 1942, 1937, 1932, 1927, 1922
2021 INYO	2013, 2008, 2003, 2002, 1996, 1990, 1986, 1980, 1975, 1970, 1965, 1962, 1958, 1952, 1922
2024 MONO	2013, 2008, 2003, 2002, 1996, 1990, 1986, 1980, 1975, 1970, 1965, 1962, 1958, 1952, 1947, 1942, 1937, 1932, 1927
2025 INYO	2013, 2008, 2003, 2002, 1996, 1990, 1986, 1980, 1975, 1970, 1965, 1962, 1958, 1952, 1947, 1942, 1937, 1927, 1922
2025 MONO	2013, 2008, 2003, 2002, 1996, 1990, 1986, 1980, 1975, 1970, 1965, 1962, 1958, 1952, 1947, 1932, 1927, 1922
2026 MONO	2013, 2008, 2003, 2002, 1996, 1990, 1986, 1980, 1975, 1970, 1965, 1962, 1958, 1952, 1947, 1942, 1937, 1932, 1927
2027 MONO	2013, 2008, 2003, 2002, 1996, 1990, 1986, 1980, 1975, 1970, 1965, 1962, 1958, 1952, 1947, 1942, 1937, 1932, 1922
2027 MONO ST	2013, 2008, 2003, 2002, 1996, 1990, 1986, 1980, 1975, 1970, 1965, 1962, 1958, 1952, 1947, 1942, 1937, 1927, 1922
2036 MONO ST	2013, 2008, 2003, 2002, 1996, 1990, 1986, 1980, 1975, 1970, 1965, 1962, 1958, 1952, 1947, 1942, 1937, 1927, 1922

FINDINGS

<u>Address Researched</u>	<u>Address Not Identified in Research Source</u>
2039 MONO	2013, 2008, 2003, 2002, 1996, 1990, 1986, 1980, 1975, 1970, 1965, 1962, 1958, 1952, 1942, 1937, 1932, 1927, 1922
601 BROADWAY	2013, 2008, 2003, 2002, 1996, 1990, 1986, 1980, 1975, 1970, 1965, 1962, 1958, 1952, 1947, 1942, 1937, 1932, 1922
601 BROADWAY ST	2013, 2008, 2003, 2002, 1996, 1986, 1980, 1975, 1970, 1965, 1962, 1958, 1952, 1947, 1942, 1937, 1932, 1927, 1922
602 BROADWAY	2013, 2008, 2003, 2002, 1996, 1990, 1986, 1980, 1975, 1970, 1965, 1962, 1958, 1932, 1922
602 BROADWAY ST	2013, 2008, 2003, 2002, 1996, 1952, 1947, 1942, 1937, 1932, 1927, 1922
602 BROADWAY ST	2013, 2003, 2002, 1996, 1990, 1986, 1980, 1975, 1970, 1965, 1962, 1958, 1952, 1947, 1942, 1937, 1932, 1927, 1922
603 BROADWAY	2013, 2008, 2003, 2002, 1996, 1990, 1986, 1980, 1975, 1970, 1965, 1962, 1958, 1932, 1927, 1922
603 BROADWAY ST	2013, 2008, 2003, 1952, 1947, 1942, 1937, 1932, 1927, 1922
603 BROADWAY ST	2002, 1996, 1990, 1986, 1980, 1975, 1970, 1965, 1962, 1958, 1952, 1947, 1942, 1937, 1932, 1927, 1922
604 BROADWAY PLZ	2013, 2008, 2003, 1996, 1990, 1986, 1980, 1975, 1970, 1965, 1962, 1958, 1952, 1947, 1942, 1937, 1932, 1927, 1922
604 BROADWAY ST	2013, 2008, 2003, 2002, 1996, 1986, 1962, 1958, 1952, 1947, 1942, 1937, 1932, 1927, 1922
605 BROADWAY ST	2013, 2008, 2003, 2002, 1996, 1986, 1962, 1958, 1952, 1947, 1942, 1937, 1932, 1927, 1922
606 BROADWAY ST	2013, 2008, 2003, 2002, 1996, 1986, 1980, 1975, 1970, 1965, 1962, 1958, 1952, 1947, 1942, 1937, 1932, 1927, 1922
607 BROADWAY ST	2013, 2008, 2003, 2002, 1996, 1986, 1980, 1975, 1970, 1965, 1962, 1958, 1952, 1947, 1942, 1937, 1932, 1927, 1922
608 BROADWAY ST	2013, 2008, 2003, 2002, 1996, 1986, 1980, 1975, 1970, 1965, 1962, 1958, 1952, 1947, 1942, 1937, 1932, 1927, 1922
609 BROADWAY ST	2013, 2008, 2003, 2002, 1996, 1990, 1986, 1962, 1958, 1952, 1947, 1942, 1937, 1932, 1927, 1922
610 BROADWAY ST	2013, 2008, 2003, 2002, 1996, 1986, 1980, 1975, 1970, 1965, 1962, 1958, 1952, 1947, 1942, 1937, 1932, 1927, 1922
610 FULTON	2013, 2008, 2003, 2002, 1996, 1990, 1986, 1980, 1975, 1970, 1965, 1952, 1947, 1942, 1932, 1922
610 FULTON ST	2013, 2008, 2003, 2002, 1996, 1970, 1962, 1958, 1952, 1947, 1942, 1937, 1932, 1927, 1922
611 BROADWAY	2013, 2008, 2003, 2002, 1996, 1990, 1986, 1980, 1975, 1970, 1965, 1962, 1958, 1952, 1947, 1942, 1937, 1932, 1922
611 BROADWAY ST	2013, 2008, 2003, 2002, 1996, 1990, 1986, 1962, 1958, 1952, 1947, 1942, 1937, 1932, 1927, 1922
611 FULTON	2013, 2008, 2003, 2002, 1996, 1990, 1986, 1980, 1975, 1970, 1965, 1952, 1947, 1932, 1927, 1922
611 FULTON ST	2013, 2008, 2003, 2002, 1996, 1990, 1986, 1980, 1962, 1958, 1952, 1947, 1942, 1937, 1932, 1927, 1922
612 BROADWAY	2013, 2008, 2003, 2002, 1996, 1990, 1986, 1980, 1975, 1970, 1965, 1962, 1958, 1952, 1947, 1942, 1937, 1932, 1922
612 BROADWAY ST	2013, 2008, 2003, 2002, 1996, 1986, 1980, 1975, 1970, 1965, 1962, 1958, 1952, 1947, 1942, 1937, 1932, 1927, 1922

FINDINGS

<u>Address Researched</u>	<u>Address Not Identified in Research Source</u>
612 FULTON	2013, 2008, 2003, 2002, 1996, 1990, 1986, 1980, 1975, 1970, 1965, 1952, 1947, 1942, 1937, 1932, 1927, 1922
612 FULTON ST	2013, 2008, 2003, 1996, 1965, 1962, 1958, 1952, 1947, 1942, 1937, 1932, 1927, 1922
613 FULTON	2013, 2008, 2003, 2002, 1996, 1990, 1986, 1980, 1975, 1970, 1965, 1962, 1952, 1947, 1932, 1927, 1922
613 FULTON ST	2013, 2008, 2003, 1996, 1970, 1965, 1962, 1958, 1952, 1947, 1942, 1937, 1932, 1927, 1922
614 BROADWAY ST	2013, 2008, 2003, 2002, 1996, 1986, 1980, 1970, 1965, 1962, 1958, 1952, 1947, 1942, 1937, 1932, 1927, 1922
614 FULTON	2013, 2008, 2003, 2002, 1996, 1990, 1986, 1980, 1975, 1970, 1965, 1952, 1947, 1942, 1932, 1927, 1922
614 FULTON ST	2013, 2008, 2003, 2002, 1996, 1980, 1975, 1970, 1962, 1958, 1952, 1947, 1942, 1937, 1932, 1927, 1922
614 H	2013, 2008, 2003, 2002, 1996, 1990, 1986, 1980, 1975, 1970, 1965, 1962, 1958, 1952, 1947, 1942, 1937, 1932
615 BROADWAY ST	2013, 2008, 2003, 2002, 1996, 1986, 1962, 1958, 1952, 1947, 1942, 1937, 1932, 1927, 1922
615 FULTON	2013, 2008, 2003, 2002, 1996, 1990, 1986, 1980, 1975, 1970, 1965, 1947, 1922
615 FULTON ST	2013, 2008, 2003, 1962, 1958, 1952, 1947, 1942, 1937, 1932, 1927, 1922
615 FULTON ST	2008, 2002, 1996, 1990, 1986, 1980, 1975, 1970, 1965, 1962, 1958, 1952, 1947, 1942, 1937, 1932, 1927, 1922
616 BROADWAY	2013, 2008, 2003, 2002, 1996, 1990, 1986, 1980, 1975, 1970, 1965, 1962, 1958, 1932, 1922
616 BROADWAY ST	2013, 2008, 2003, 1952, 1947, 1942, 1937, 1932, 1927, 1922
616 BROADWAY ST	2002, 1996, 1990, 1986, 1980, 1975, 1970, 1965, 1962, 1958, 1952, 1947, 1942, 1937, 1932, 1927, 1922
616 FULTON	2013, 2008, 2003, 2002, 1996, 1990, 1986, 1980, 1975, 1970, 1965, 1952, 1947, 1937, 1932, 1927, 1922
616 FULTON ST	2013, 2008, 2003, 1996, 1970, 1962, 1958, 1952, 1947, 1942, 1937, 1932, 1927, 1922
617 BROADWAY	2013, 2008, 2003, 2002, 1996, 1990, 1986, 1980, 1975, 1970, 1965, 1962, 1958, 1932, 1922
617 BROADWAY ST	2013, 2008, 2003, 1952, 1947, 1942, 1937, 1932, 1927, 1922
617 BROADWAY ST	2008, 2002, 1996, 1990, 1986, 1980, 1975, 1970, 1965, 1962, 1958, 1952, 1947, 1942, 1937, 1932, 1927, 1922
617 FULTON	2013, 2008, 2003, 2002, 1996, 1990, 1986, 1980, 1975, 1970, 1965, 1962, 1952, 1947, 1937, 1932, 1927, 1922
617 FULTON ST	2013, 2008, 2003, 1996, 1970, 1962, 1958, 1952, 1947, 1942, 1937, 1932, 1927, 1922
618 BROADWAY ST	2013, 2008, 2003, 2002, 1996, 1986, 1980, 1975, 1970, 1965, 1962, 1958, 1952, 1947, 1942, 1937, 1932, 1927, 1922
618 FULTON	2013, 2008, 2003, 2002, 1996, 1990, 1986, 1980, 1975, 1970, 1965, 1952, 1947, 1942, 1932, 1922
618 FULTON ST	2013, 2008, 2003, 1962, 1958, 1952, 1947, 1942, 1937, 1932, 1927, 1922

FINDINGS

<u>Address Researched</u>	<u>Address Not Identified in Research Source</u>
619 BROADWAY ST	2013, 2008, 2003, 2002, 1996, 1986, 1980, 1975, 1970, 1965, 1962, 1958, 1952, 1947, 1942, 1937, 1932, 1927, 1922
619 FULTON	2013, 2008, 2003, 2002, 1996, 1990, 1986, 1980, 1975, 1970, 1965, 1952, 1947, 1937, 1932, 1922
619 FULTON ST	2013, 2008, 2003, 2002, 1996, 1970, 1965, 1962, 1958, 1952, 1947, 1942, 1937, 1932, 1927, 1922
620 BROADWAY	2013, 2008, 2003, 2002, 1996, 1990, 1986, 1980, 1975, 1970, 1965, 1962, 1958, 1952, 1942, 1937, 1932, 1927, 1922
620 BROADWAY ST	2013, 2008, 2003, 2002, 1996, 1986, 1962, 1958, 1952, 1947, 1942, 1937, 1932, 1927
620 FULTON	2013, 2008, 2003, 2002, 1996, 1990, 1986, 1980, 1975, 1970, 1965, 1952, 1947, 1932, 1927, 1922
620 FULTON ST	2013, 2008, 2003, 1996, 1970, 1962, 1958, 1952, 1947, 1942, 1937, 1932, 1927, 1922
621 BROADWAY	2013, 2008, 2003, 2002, 1996, 1990, 1986, 1980, 1975, 1970, 1965, 1962, 1958, 1952, 1947, 1942, 1937, 1932, 1922
621 BROADWAY ST	2013, 2008, 2003, 2002, 1996, 1986, 1980, 1975, 1970, 1965, 1962, 1958, 1952, 1947, 1942, 1937, 1932, 1927, 1922
621 FULTON	2013, 2008, 2003, 2002, 1996, 1990, 1986, 1980, 1975, 1970, 1965, 1952, 1947, 1932, 1927, 1922
621 FULTON ST	2013, 2008, 2003, 1996, 1975, 1970, 1962, 1958, 1952, 1947, 1942, 1937, 1932, 1927, 1922
622 BROADWAY ST	2013, 2008, 2003, 2002, 1996, 1986, 1962, 1958, 1952, 1947, 1942, 1937, 1932, 1927, 1922
622 FULTON	2013, 2008, 2003, 2002, 1996, 1990, 1986, 1980, 1975, 1970, 1965, 1927, 1922
622 FULTON ST	2013, 2008, 2003, 2002, 1996, 1975, 1962, 1958, 1952, 1947, 1942, 1937, 1932, 1927, 1922
623 FULTON	2013, 2008, 2003, 2002, 1996, 1990, 1986, 1980, 1975, 1970, 1965, 1958, 1952, 1947, 1942, 1937, 1932, 1927, 1922
624 BROADWAY	2013, 2008, 2003, 2002, 1996, 1990, 1986, 1980, 1975, 1970, 1965, 1962, 1958, 1942, 1937, 1932, 1922
624 BROADWAY ST	2013, 2008, 2003, 2002, 1996, 1952, 1947, 1942, 1937, 1932, 1927
624 BROADWAY ST	2013, 2008, 2002, 1996, 1990, 1986, 1980, 1975, 1970, 1965, 1962, 1958, 1952, 1947, 1942, 1937, 1932, 1927, 1922
624 FULTON	2013, 2008, 2003, 2002, 1996, 1990, 1986, 1980, 1975, 1970, 1965, 1962, 1958, 1952, 1947, 1937, 1932, 1927, 1922
625 BROADWAY	2013, 2008, 2003, 2002, 1996, 1990, 1986, 1980, 1975, 1970, 1965, 1962, 1958, 1932, 1922
625 BROADWAY ST	2013, 2008, 2003, 2002, 1996, 1952, 1947, 1942, 1937, 1932, 1927, 1922
625 FULTON	2013, 2008, 2003, 2002, 1996, 1990, 1986, 1980, 1975, 1970, 1965, 1962, 1958, 1952, 1922
626 BROADWAY	2013, 2008, 2003, 2002, 1996, 1990, 1986, 1980, 1975, 1970, 1965, 1962, 1958, 1932, 1922
626 BROADWAY PLZ	2013, 2008, 2003, 1996, 1990, 1986, 1980, 1975, 1970, 1965, 1962, 1958, 1952, 1947, 1942, 1937, 1932, 1927, 1922
626 BROADWAY ST	2013, 2008, 2003, 1986, 1980, 1975, 1970, 1965, 1962, 1952, 1947, 1942, 1937, 1932, 1927, 1922

FINDINGS

<u>Address Researched</u>	<u>Address Not Identified in Research Source</u>
626 BROADWAY ST	2003, 2002, 1996, 1990, 1986, 1980, 1975, 1970, 1965, 1962, 1958, 1952, 1947, 1942, 1937, 1932, 1927, 1922
626 FULTON	2013, 2008, 2003, 2002, 1996, 1990, 1986, 1980, 1975, 1970, 1965, 1952, 1947, 1942, 1937, 1932, 1927, 1922
627 BROADWAY	2013, 2008, 2003, 2002, 1996, 1990, 1986, 1980, 1975, 1970, 1965, 1962, 1958, 1932, 1922
627 BROADWAY ST	2013, 2008, 2003, 2002, 1952, 1947, 1942, 1937, 1932, 1927, 1922
627 BROADWAY ST	2002, 1996, 1990, 1986, 1980, 1975, 1970, 1965, 1962, 1958, 1952, 1947, 1942, 1937, 1932, 1927, 1922
627 FULTON	2013, 2008, 2003, 2002, 1996, 1990, 1986, 1980, 1975, 1970, 1965, 1962, 1958, 1947, 1942, 1937, 1932, 1922
628 FULTON ST	2013, 2008, 2003, 2002, 1996, 1990, 1986, 1980, 1975, 1970, 1965, 1962, 1958, 1952, 1947, 1942, 1927, 1922
630 FULTON	2013, 2008, 2003, 2002, 1996, 1990, 1986, 1980, 1975, 1970, 1965, 1958, 1952, 1947, 1942, 1937, 1932, 1927, 1922
630 H ST	2013, 2008, 2003, 2002, 1996, 1962, 1958, 1952, 1947, 1942, 1937, 1932, 1927, 1922
630 H ST	2002, 1996, 1990, 1986, 1980, 1975, 1970, 1965, 1962, 1958, 1952, 1947, 1942, 1937, 1932, 1927, 1922
631 BROADWAY ST	2013, 2008, 2003, 2002, 1996, 1990, 1986, 1962, 1958, 1952, 1947, 1942, 1937, 1932, 1927, 1922
631 FULTON	2013, 2008, 2003, 2002, 1996, 1990, 1986, 1980, 1975, 1970, 1965, 1962, 1958, 1952, 1922
631 H ST	2013, 2008, 2003, 1996, 1990, 1986, 1980, 1975, 1970, 1965, 1962, 1958, 1952, 1947, 1942, 1937, 1932, 1927, 1922
631 H ST	2008, 2003, 2002, 1996, 1990, 1986, 1980, 1975, 1970, 1965, 1962, 1958, 1952, 1947, 1942, 1937, 1932, 1927, 1922
632 FULTON	2013, 2008, 2003, 2002, 1996, 1990, 1986, 1980, 1975, 1970, 1965, 1952, 1947, 1937, 1932, 1927, 1922
632 FULTON ST	2013, 2008, 2003, 2002, 1996, 1990, 1986, 1980, 1970, 1965, 1962, 1958, 1952, 1947, 1942, 1937, 1932, 1927, 1922
633 FULTON	2013, 2008, 2003, 2002, 1996, 1990, 1986, 1980, 1975, 1970, 1965, 1952, 1922
634 FULTON	2013, 2008, 2003, 2002, 1996, 1990, 1986, 1980, 1975, 1970, 1965, 1962, 1952, 1947, 1927, 1922
635 BROADWAY	2013, 2008, 2003, 2002, 1996, 1990, 1986, 1980, 1975, 1970, 1965, 1962, 1958, 1942, 1932, 1922
635 BROADWAY ST	2013, 2008, 2003, 2002, 1996, 1952, 1947, 1942, 1937, 1932, 1927, 1922
635 FULTON	2013, 2008, 2003, 2002, 1996, 1990, 1986, 1980, 1975, 1970, 1965, 1958, 1952, 1922
636 BROADWAY	2013, 2008, 2003, 2002, 1996, 1990, 1986, 1980, 1975, 1970, 1965, 1962, 1958, 1952, 1947, 1942, 1937, 1932, 1922
636 BROADWAY ST	2013, 2008, 2003, 2002, 1996, 1990, 1986, 1962, 1958, 1952, 1947, 1942, 1937, 1932, 1927, 1922
636 FULTON	2013, 2008, 2003, 2002, 1996, 1990, 1986, 1980, 1975, 1970, 1965, 1962, 1958, 1952, 1947, 1937, 1932, 1927, 1922
637 BROADWAY ST	2013, 2008, 2003, 2002, 1996, 1990, 1986, 1962, 1958, 1952, 1947, 1942, 1937, 1932, 1927, 1922

FINDINGS

<u>Address Researched</u>	<u>Address Not Identified in Research Source</u>
637 FULTON	2013, 2008, 2003, 2002, 1996, 1990, 1986, 1980, 1975, 1970, 1965, 1962, 1958, 1952, 1922
638 FULTON	2013, 2008, 2003, 2002, 1996, 1990, 1986, 1980, 1975, 1970, 1965, 1962, 1958, 1952, 1947, 1942, 1937, 1927, 1922
639 FULTON	2013, 2008, 2003, 2002, 1996, 1990, 1986, 1980, 1975, 1970, 1965, 1952, 1947, 1932, 1927, 1922
639 FULTON ST	2013, 2008, 2003, 2002, 1996, 1990, 1986, 1980, 1970, 1965, 1962, 1958, 1952, 1947, 1942, 1937, 1932, 1927, 1922
640 BROADWAY	2013, 2008, 2003, 2002, 1996, 1990, 1986, 1980, 1975, 1970, 1965, 1962, 1958, 1952, 1947, 1942, 1932, 1927, 1922
640 FULTON	2013, 2008, 2003, 2002, 1996, 1990, 1986, 1980, 1975, 1970, 1965, 1962, 1958, 1952, 1947, 1922
643 FULTON	2013, 2008, 2003, 2002, 1996, 1990, 1986, 1980, 1975, 1970, 1965, 1962, 1947, 1942, 1937, 1932, 1927, 1922
643 FULTON ST	2013, 2008, 2003, 2002, 1996, 1962, 1958, 1952, 1947, 1942, 1937, 1932, 1927, 1922
645 BROADWAY	2013, 2008, 2003, 2002, 1996, 1990, 1986, 1980, 1975, 1970, 1965, 1962, 1958, 1932, 1922
645 BROADWAY ST	2013, 2008, 2003, 1975, 1952, 1947, 1942, 1937, 1932, 1927, 1922
645 BROADWAY ST	2003, 2002, 1996, 1990, 1986, 1980, 1975, 1970, 1965, 1962, 1958, 1952, 1947, 1942, 1937, 1932, 1927, 1922
646 FULTON	2013, 2008, 2003, 2002, 1996, 1990, 1986, 1980, 1975, 1970, 1965, 1962, 1958, 1952, 1947, 1922
648 BROADWAY	2013, 2008, 2003, 2002, 1996, 1990, 1986, 1980, 1975, 1970, 1965, 1962, 1958, 1932, 1927, 1922
648 BROADWAY ST	2013, 2008, 2003, 1952, 1947, 1942, 1937, 1932, 1927, 1922
648 BROADWAY ST	2002, 1996, 1990, 1986, 1980, 1975, 1970, 1965, 1962, 1958, 1952, 1947, 1942, 1937, 1932, 1927, 1922
648 FULTON	2013, 2008, 2003, 2002, 1996, 1990, 1986, 1980, 1975, 1970, 1965, 1962, 1958, 1952, 1947, 1942, 1932, 1927, 1922
650 FULTON	2013, 2008, 2003, 2002, 1996, 1990, 1986, 1980, 1975, 1970, 1965, 1947, 1937, 1932, 1922
650 FULTON ST	2013, 2008, 2003, 2002, 1996, 1962, 1958, 1952, 1947, 1942, 1937, 1932, 1927, 1922
650 FULTON ST	2008, 2003, 2002, 1996, 1990, 1986, 1980, 1975, 1970, 1965, 1962, 1958, 1952, 1947, 1942, 1937, 1932, 1927, 1922
651 BROADWAY	2013, 2008, 2003, 2002, 1996, 1990, 1986, 1980, 1975, 1970, 1965, 1962, 1958, 1932, 1922
651 BROADWAY ST	2013, 2008, 2003, 2002, 1996, 1965, 1952, 1947, 1942, 1937, 1932, 1927, 1922
658 H	2013, 2008, 2003, 2002, 1996, 1990, 1986, 1980, 1975, 1970, 1965, 1962, 1958, 1952, 1947, 1942, 1937, 1932
661 BROADWAY	2013, 2008, 2003, 2002, 1996, 1990, 1986, 1980, 1975, 1970, 1965, 1962, 1958, 1932, 1922
661 BROADWAY ST	2013, 2008, 2003, 2002, 1996, 1990, 1952, 1947, 1942, 1937, 1932, 1927, 1922
665 FULTON ST	2013, 2008, 2003, 1990, 1986, 1962, 1958, 1952, 1947, 1942, 1937, 1932, 1927, 1922

FINDINGS

<u>Address Researched</u>	<u>Address Not Identified in Research Source</u>
665 FULTON ST	2008, 2002, 1996, 1990, 1986, 1980, 1975, 1970, 1965, 1962, 1958, 1952, 1947, 1942, 1937, 1932, 1927, 1922
685 BROADWAY	2013, 2008, 2003, 2002, 1996, 1990, 1986, 1980, 1975, 1970, 1965, 1962, 1958, 1952, 1947, 1937, 1932, 1927, 1922
690 FULTON ST	2013, 2008, 2003, 2002, 1996, 1990, 1986, 1980, 1975, 1970, 1965, 1962, 1958, 1952, 1927, 1922
695 FULTON	2013, 2008, 2003, 2002, 1996, 1990, 1986, 1980, 1975, 1970, 1965, 1952, 1947, 1942, 1937, 1932, 1927, 1922
699 FULTON	2013, 2008, 2003, 2002, 1996, 1990, 1986, 1980, 1975, 1970, 1965, 1962, 1958, 1952, 1922
701 BROADWAY	2013, 2008, 2003, 2002, 1996, 1990, 1986, 1980, 1975, 1970, 1965, 1962, 1958, 1942, 1932, 1922
701 BROADWAY ST	2013, 2008, 2003, 2002, 1996, 1986, 1980, 1975, 1970, 1965, 1962, 1952, 1947, 1942, 1937, 1932, 1927, 1922
701 FULTON	2013, 2008, 2003, 2002, 1996, 1990, 1986, 1980, 1975, 1970, 1965, 1922
701 FULTON ST	2013, 2008, 2003, 1962, 1958, 1952, 1947, 1942, 1937, 1932, 1927, 1922
701 FULTON ST	2013, 2008, 2002, 1996, 1990, 1986, 1980, 1975, 1970, 1965, 1962, 1958, 1952, 1947, 1942, 1937, 1932, 1927, 1922
701 H	2013, 2008, 2003, 2002, 1996, 1990, 1986, 1980, 1975, 1970, 1965, 1962, 1958, 1952, 1947, 1942, 1932, 1927, 1922
701 H ST	2013, 2008, 2003, 2002, 1996, 1990, 1986, 1980, 1975, 1970, 1965, 1962, 1958, 1952, 1947, 1942, 1937, 1927, 1922
702 BROADWAY	2013, 2008, 2003, 2002, 1996, 1990, 1986, 1980, 1975, 1970, 1965, 1962, 1958, 1942, 1932, 1922
702 BROADWAY ST	2013, 2008, 2003, 2002, 1996, 1986, 1980, 1975, 1970, 1965, 1962, 1958, 1952, 1947, 1942, 1937, 1932, 1927, 1922
702 FULTON	2013, 2008, 2003, 2002, 1996, 1990, 1986, 1980, 1975, 1970, 1965, 1922
702 FULTON ST	2013, 2008, 2003, 1996, 1975, 1970, 1965, 1962, 1958, 1952, 1947, 1942, 1937, 1932, 1927, 1922
702 H ST	2002, 1996, 1990, 1986, 1980, 1975, 1970, 1965, 1962, 1958, 1952, 1947, 1942, 1937, 1932, 1927, 1922
703 BROADWAY	2013, 2008, 2003, 2002, 1996, 1990, 1986, 1980, 1975, 1970, 1965, 1962, 1958, 1942, 1937, 1932, 1927, 1922
703 BROADWAY ST	2013, 2008, 2003, 2002, 1996, 1962, 1958, 1952, 1947, 1942, 1937, 1932, 1927, 1922
703 FULTON	2013, 2008, 2003, 2002, 1996, 1990, 1986, 1980, 1975, 1970, 1965, 1962, 1958, 1952, 1947, 1942, 1937, 1932, 1922
703 FULTON ST	2013, 2008, 2003, 1996, 1975, 1970, 1965, 1962, 1958, 1952, 1947, 1942, 1937, 1932, 1927, 1922
704 BROADWAY	2013, 2008, 2003, 2002, 1996, 1990, 1986, 1980, 1975, 1970, 1965, 1962, 1958, 1942, 1937, 1932, 1927, 1922
704 BROADWAY ST	2013, 2008, 2003, 2002, 1996, 1962, 1958, 1952, 1947, 1942, 1937, 1932, 1927, 1922
704 FULTON	2013, 2008, 2003, 2002, 1996, 1990, 1986, 1980, 1975, 1970, 1965, 1958, 1952, 1947, 1942, 1937, 1932, 1927, 1922
704 FULTON ST	2013, 2008, 2003, 1996, 1975, 1965, 1962, 1958, 1952, 1947, 1942, 1937, 1932, 1927, 1922

FINDINGS

<u>Address Researched</u>	<u>Address Not Identified in Research Source</u>
704 H ST	2013, 2008, 2003, 1996, 1962, 1958, 1952, 1947, 1942, 1937, 1932, 1927, 1922
704 H ST	2013, 2008, 2002, 1996, 1990, 1986, 1980, 1975, 1970, 1965, 1962, 1958, 1952, 1947, 1942, 1937, 1932, 1927, 1922
705 BROADWAY	2013, 2008, 2003, 2002, 1996, 1990, 1986, 1980, 1975, 1970, 1965, 1962, 1958, 1942, 1932, 1922
705 BROADWAY ST	2013, 2008, 2003, 2002, 1996, 1990, 1980, 1975, 1970, 1965, 1962, 1958, 1952, 1947, 1942, 1937, 1932, 1927
705 FULTON ST	2013, 2008, 2003, 2002, 1996, 1975, 1965, 1962, 1958, 1952, 1947, 1942, 1937, 1932, 1927, 1922
706 BROADWAY	2013, 2008, 2003, 2002, 1996, 1990, 1986, 1980, 1975, 1970, 1965, 1962, 1958, 1942, 1937, 1932, 1927, 1922
706 BROADWAY ST	2013, 2008, 2003, 2002, 1996, 1980, 1975, 1970, 1965, 1962, 1958, 1952, 1947, 1942, 1937, 1932, 1927, 1922
706 FULTON	2013, 2008, 2003, 2002, 1996, 1990, 1986, 1980, 1975, 1970, 1965, 1962, 1958, 1952, 1947, 1942, 1937, 1927, 1922
706 FULTON ST	2013, 2008, 2003, 2002, 1996, 1975, 1970, 1965, 1962, 1958, 1952, 1947, 1942, 1937, 1932, 1927, 1922
706 H ST	2013, 2008, 2002, 1996, 1990, 1986, 1980, 1975, 1970, 1965, 1962, 1958, 1952, 1947, 1942, 1937, 1932, 1927, 1922
707 BROADWAY	2013, 2008, 2003, 2002, 1996, 1990, 1986, 1980, 1975, 1970, 1965, 1962, 1958, 1942, 1937, 1932, 1922
707 BROADWAY ST	2013, 2008, 2003, 2002, 1996, 1980, 1975, 1970, 1965, 1962, 1958, 1952, 1947, 1942, 1937, 1932, 1927, 1922
707 FULTON	2013, 2008, 2003, 2002, 1996, 1990, 1986, 1980, 1975, 1970, 1965, 1962, 1952, 1947, 1942, 1932, 1922
707 FULTON ST	2013, 2008, 2003, 2002, 1996, 1975, 1970, 1962, 1958, 1952, 1947, 1942, 1937, 1932, 1927, 1922
707 H	2013, 2008, 2003, 2002, 1996, 1990, 1986, 1980, 1975, 1970, 1965, 1962, 1952, 1947, 1942, 1937, 1932, 1927, 1922
708 BROADWAY	2013, 2008, 2003, 2002, 1996, 1990, 1986, 1980, 1975, 1970, 1965, 1962, 1958, 1942, 1937, 1932, 1927, 1922
708 BROADWAY PLZ	2013, 2008, 2003, 1996, 1990, 1986, 1980, 1975, 1970, 1965, 1962, 1958, 1952, 1947, 1942, 1937, 1932, 1927, 1922
708 BROADWAY ST	2013, 2008, 2003, 2002, 1996, 1980, 1975, 1970, 1965, 1962, 1958, 1952, 1947, 1942, 1937, 1932, 1927, 1922
708 FULTON ST	2013, 2008, 2003, 2002, 1996, 1975, 1965, 1962, 1958, 1952, 1947, 1942, 1937, 1932, 1927, 1922
709 BROADWAY	2013, 2008, 2003, 2002, 1996, 1990, 1986, 1980, 1975, 1970, 1965, 1962, 1958, 1942, 1937, 1932, 1927, 1922
709 FULTON ST	2013, 2008, 2003, 2002, 1996, 1975, 1970, 1965, 1962, 1958, 1952, 1947, 1942, 1937, 1932, 1927, 1922
710 BROADWAY	2013, 2008, 2003, 2002, 1996, 1990, 1986, 1980, 1975, 1970, 1965, 1962, 1958, 1932, 1922
710 BROADWAY ST	2013, 2008, 2003, 2002, 1996, 1980, 1975, 1970, 1965, 1952, 1947, 1942, 1937, 1932, 1927, 1922
710 FULTON	2013, 2008, 2003, 2002, 1996, 1990, 1986, 1980, 1975, 1970, 1965, 1962, 1952, 1947, 1932, 1922

FINDINGS

<u>Address Researched</u>	<u>Address Not Identified in Research Source</u>
710 FULTON ST	2013, 2008, 2003, 1996, 1970, 1962, 1958, 1952, 1947, 1942, 1937, 1932, 1927, 1922
710 H	2013, 2008, 2003, 2002, 1996, 1990, 1986, 1980, 1975, 1970, 1965, 1962, 1932, 1922
710 H ST	2013, 2008, 2003, 1996, 1962, 1958, 1952, 1947, 1942, 1937, 1927, 1922
710 H ST	2002, 1996, 1990, 1986, 1980, 1975, 1970, 1965, 1962, 1958, 1952, 1947, 1942, 1937, 1932, 1927, 1922
711 BROADWAY	2013, 2008, 2003, 2002, 1996, 1990, 1986, 1980, 1975, 1970, 1965, 1962, 1958, 1942, 1937, 1932, 1927, 1922
711 BROADWAY ST	2013, 2008, 2003, 2002, 1996, 1990, 1986, 1962, 1958, 1952, 1947, 1942, 1937, 1932, 1927, 1922
711 FULTON	2013, 2008, 2003, 2002, 1996, 1990, 1986, 1980, 1975, 1970, 1965, 1952, 1947, 1937, 1927, 1922
711 FULTON ST	2013, 2008, 2003, 2002, 1996, 1990, 1986, 1980, 1975, 1965, 1962, 1958, 1952, 1947, 1942, 1937, 1932, 1927, 1922
712 BROADWAY	2013, 2008, 2003, 2002, 1996, 1990, 1986, 1980, 1975, 1970, 1965, 1962, 1958, 1942, 1937, 1932, 1927, 1922
712 BROADWAY ST	2013, 2008, 2003, 2002, 1996, 1962, 1958, 1952, 1947, 1942, 1937, 1932, 1927, 1922
712 FULTON	2013, 2008, 2003, 2002, 1996, 1990, 1986, 1980, 1975, 1970, 1965, 1922
712 FULTON ST	2013, 2008, 2003, 1996, 1962, 1958, 1952, 1947, 1942, 1937, 1932, 1927, 1922
712 FULTON ST	2008, 2003, 2002, 1996, 1990, 1986, 1980, 1975, 1970, 1965, 1962, 1958, 1952, 1947, 1942, 1937, 1932, 1927, 1922
713 BROADWAY	2013, 2008, 2003, 2002, 1996, 1990, 1986, 1980, 1975, 1970, 1965, 1962, 1958, 1942, 1937, 1932, 1927, 1922
713 FULTON	2013, 2008, 2003, 2002, 1996, 1990, 1986, 1980, 1975, 1970, 1965, 1962, 1958, 1952, 1947, 1942, 1937, 1922
713 FULTON ST	2013, 2008, 2003, 2002, 1996, 1975, 1970, 1965, 1962, 1958, 1952, 1947, 1942, 1937, 1932, 1927, 1922
714 BROADWAY	2013, 2008, 2003, 2002, 1996, 1990, 1986, 1980, 1975, 1970, 1965, 1962, 1958, 1942, 1937, 1932, 1927, 1922
714 BROADWAY ST	2013, 2008, 2003, 2002, 1996, 1980, 1975, 1970, 1965, 1962, 1958, 1952, 1947, 1942, 1937, 1932, 1927
714 FULTON	2013, 2008, 2003, 2002, 1996, 1990, 1986, 1980, 1975, 1970, 1965, 1962, 1958, 1952, 1947, 1942, 1932, 1927, 1922
714 FULTON ST	2013, 2008, 2003, 2002, 1996, 1975, 1970, 1965, 1962, 1958, 1952, 1947, 1942, 1937, 1932, 1927, 1922
714 H ST	2013, 2008, 2003, 2002, 1996, 1986, 1980, 1975, 1970, 1965, 1962, 1958, 1952, 1947, 1942, 1937, 1932, 1927, 1922
715 BROADWAY	2013, 2008, 2003, 2002, 1996, 1990, 1986, 1980, 1975, 1970, 1965, 1962, 1958, 1942, 1937, 1932, 1922
715 BROADWAY ST	2013, 2008, 2003, 2002, 1962, 1958, 1952, 1947, 1942, 1937, 1932, 1927, 1922
715 FULTON	2013, 2008, 2003, 2002, 1996, 1990, 1986, 1980, 1975, 1970, 1965, 1962, 1952, 1947, 1942, 1937, 1922
715 FULTON ST	2013, 2008, 2003, 2002, 1996, 1975, 1970, 1962, 1958, 1952, 1947, 1942, 1937, 1932, 1927, 1922

FINDINGS

<u>Address Researched</u>	<u>Address Not Identified in Research Source</u>
716 BROADWAY	2013, 2008, 2003, 2002, 1996, 1990, 1986, 1980, 1975, 1970, 1965, 1962, 1958, 1942, 1937, 1932, 1927, 1922
716 BROADWAY ST	2013, 2008, 2003, 1952, 1947, 1942, 1937, 1932, 1927, 1922
716 BROADWAY ST	2002, 1996, 1990, 1986, 1980, 1975, 1970, 1965, 1962, 1958, 1952, 1947, 1942, 1937, 1932, 1927, 1922
716 FULTON ST	2013, 2008, 2003, 2002, 1996, 1970, 1965, 1962, 1958, 1952, 1947, 1942, 1937, 1932, 1927, 1922
717 BROADWAY	2013, 2008, 2003, 2002, 1996, 1990, 1986, 1980, 1975, 1970, 1965, 1962, 1958, 1947, 1937, 1932, 1922
717 BROADWAY ST	2013, 2008, 2003, 2002, 1996, 1980, 1975, 1970, 1965, 1962, 1958, 1952, 1947, 1942, 1937, 1932, 1927, 1922
717 FULTON	2013, 2008, 2003, 2002, 1996, 1990, 1986, 1980, 1975, 1970, 1965, 1962, 1952, 1947, 1922
717 FULTON ST	2013, 2008, 2003, 1996, 1970, 1962, 1958, 1952, 1947, 1942, 1937, 1932, 1927, 1922
718 BROADWAY PLZ	2013, 2008, 2003, 1996, 1990, 1986, 1980, 1975, 1970, 1965, 1962, 1958, 1952, 1947, 1942, 1937, 1932, 1927, 1922
718 BROADWAY ST	2013, 2008, 2003, 2002, 1996, 1980, 1975, 1970, 1965, 1962, 1958, 1952, 1947, 1942, 1937, 1932, 1927, 1922
718 FULTON	2013, 2008, 2003, 2002, 1996, 1990, 1986, 1980, 1975, 1970, 1965, 1962, 1958, 1952, 1947, 1937, 1922
718 FULTON ST	2013, 2008, 2003, 1996, 1970, 1962, 1958, 1952, 1947, 1942, 1937, 1932, 1927, 1922
719 BROADWAY ST	2013, 2008, 2003, 2002, 1996, 1962, 1958, 1952, 1947, 1942, 1937, 1932, 1927, 1922
719 FULTON	2013, 2008, 2003, 2002, 1996, 1990, 1986, 1980, 1975, 1970, 1965, 1932, 1927, 1922
719 FULTON ST	2013, 2008, 2003, 2002, 1996, 1962, 1958, 1952, 1947, 1942, 1937, 1932, 1927, 1922
720 BROADWAY ST	2013, 2008, 2003, 2002, 1996, 1980, 1975, 1970, 1965, 1962, 1958, 1952, 1947, 1942, 1937, 1932, 1927, 1922
720 FULTON	2013, 2008, 2003, 2002, 1996, 1990, 1986, 1980, 1975, 1970, 1965, 1937, 1922
720 FULTON ST	2013, 2008, 2003, 2002, 1996, 1980, 1962, 1958, 1952, 1947, 1942, 1937, 1932, 1927, 1922
720 H	2013, 2008, 2003, 2002, 1996, 1990, 1986, 1980, 1975, 1970, 1965, 1962, 1952, 1947, 1942, 1937, 1932, 1927, 1922
721 FULTON	2013, 2008, 2003, 2002, 1996, 1990, 1986, 1980, 1975, 1970, 1965, 1922
721 FULTON ST	2013, 2008, 2003, 2002, 1996, 1962, 1958, 1952, 1947, 1942, 1937, 1932, 1927, 1922
722 BROADWAY	2013, 2008, 2003, 2002, 1996, 1990, 1986, 1980, 1975, 1970, 1965, 1962, 1958, 1932, 1922
722 BROADWAY PLZ	2013, 2008, 2003, 1996, 1990, 1986, 1980, 1975, 1970, 1965, 1962, 1958, 1952, 1947, 1942, 1937, 1932, 1927, 1922
722 BROADWAY ST	2013, 2008, 2003, 2002, 1996, 1952, 1947, 1942, 1937, 1932, 1927, 1922
722 FULTON	2013, 2008, 2003, 2002, 1996, 1990, 1986, 1980, 1975, 1970, 1965, 1962, 1958, 1952, 1947, 1942, 1937, 1927, 1922

FINDINGS

<u>Address Researched</u>	<u>Address Not Identified in Research Source</u>
722 FULTON ST	2013, 2008, 2003, 2002, 1996, 1975, 1970, 1965, 1962, 1958, 1952, 1947, 1942, 1937, 1932, 1927, 1922
723 FULTON	2013, 2008, 2003, 2002, 1996, 1990, 1986, 1980, 1975, 1970, 1965, 1922
723 FULTON ST	2013, 2008, 2003, 2002, 1996, 1990, 1986, 1980, 1975, 1962, 1958, 1952, 1947, 1942, 1937, 1932, 1927, 1922
724 BROADWAY ST	2013, 2008, 2003, 2002, 1996, 1980, 1975, 1970, 1965, 1962, 1958, 1952, 1947, 1942, 1937, 1932, 1927, 1922
726 BROADWAY ST	2013, 2008, 2003, 2002, 1996, 1980, 1975, 1970, 1965, 1962, 1958, 1952, 1947, 1942, 1937, 1932, 1927, 1922
726 FULTON	2013, 2008, 2003, 2002, 1996, 1990, 1986, 1980, 1975, 1970, 1965, 1942, 1937, 1932, 1927, 1922
726 FULTON ST	2013, 2008, 2003, 2002, 1996, 1990, 1986, 1980, 1975, 1962, 1958, 1952, 1947, 1942, 1937, 1932, 1927, 1922
726 H	2013, 2008, 2003, 2002, 1996, 1990, 1986, 1980, 1975, 1970, 1965, 1962, 1958, 1952, 1947, 1942, 1932, 1927, 1922
727 BROADWAY	2013, 2008, 2003, 2002, 1996, 1990, 1986, 1980, 1975, 1970, 1965, 1962, 1958, 1932, 1922
727 BROADWAY ST	2013, 2008, 2003, 2002, 1996, 1990, 1986, 1980, 1975, 1970, 1965, 1962, 1958, 1952, 1947, 1942, 1937, 1932, 1927
727 FULTON	2013, 2008, 2003, 2002, 1996, 1990, 1986, 1980, 1975, 1970, 1965, 1932, 1927, 1922
727 FULTON ST	2013, 2008, 2003, 2002, 1996, 1962, 1958, 1952, 1947, 1942, 1937, 1932, 1927, 1922
728 BROADWAY ST	2013, 2008, 2003, 2002, 1996, 1990, 1986, 1962, 1958, 1952, 1947, 1942, 1937, 1932, 1927, 1922
728 FULTON ST	2013, 2008, 2003, 2002, 1996, 1986, 1980, 1975, 1970, 1965, 1962, 1958, 1952, 1947, 1942, 1937, 1932, 1927, 1922
728 H	2013, 2008, 2003, 2002, 1996, 1990, 1986, 1980, 1975, 1970, 1965, 1962, 1952, 1947, 1942, 1937, 1932, 1927, 1922
728 H ST	2013, 2008, 2003, 2002, 1996, 1962, 1958, 1952, 1947, 1942, 1937, 1932, 1927, 1922
728 H ST	2013, 2002, 1996, 1990, 1986, 1980, 1975, 1970, 1965, 1962, 1958, 1952, 1947, 1942, 1937, 1932, 1927, 1922
729 BROADWAY	2013, 2008, 2003, 2002, 1996, 1990, 1986, 1980, 1975, 1970, 1965, 1962, 1958, 1932, 1922
729 BROADWAY ST	2013, 2008, 2003, 1952, 1947, 1942, 1937, 1932, 1927, 1922
729 BROADWAY ST	2002, 1996, 1990, 1986, 1980, 1975, 1970, 1965, 1962, 1958, 1952, 1947, 1942, 1937, 1932, 1927, 1922
732 BROADWAY	2013, 2008, 2003, 2002, 1996, 1990, 1986, 1980, 1975, 1970, 1965, 1962, 1958, 1952, 1947, 1942, 1937, 1932, 1922
732 FULTON	2013, 2008, 2003, 2002, 1996, 1990, 1986, 1980, 1975, 1970, 1965, 1922
732 FULTON ST	2013, 2008, 2003, 1962, 1958, 1952, 1947, 1942, 1937, 1932, 1927, 1922
732 FULTON ST	2002, 1996, 1990, 1986, 1980, 1975, 1970, 1965, 1962, 1958, 1952, 1947, 1942, 1937, 1932, 1927, 1922
733 FULTON	2013, 2008, 2003, 2002, 1996, 1990, 1986, 1980, 1975, 1970, 1965, 1962, 1958, 1952, 1942, 1937, 1932, 1927, 1922

FINDINGS

Address Researched

Address Not Identified in Research Source

733 H	2013, 2008, 2003, 2002, 1996, 1990, 1986, 1980, 1975, 1970, 1965, 1962, 1958, 1952, 1947, 1942, 1937, 1932, 1922
734 FULTON	2013, 2008, 2003, 2002, 1996, 1990, 1986, 1980, 1975, 1970, 1965, 1962, 1958, 1922
734 FULTON ST	2013, 2008, 2003, 2002, 1996, 1990, 1986, 1980, 1970, 1965, 1962, 1958, 1952, 1947, 1942, 1937, 1932, 1927, 1922
735 FULTON	2013, 2008, 2003, 2002, 1996, 1990, 1986, 1980, 1975, 1970, 1965, 1962, 1958, 1952, 1947, 1942, 1932, 1927, 1922
735 H	2013, 2008, 2003, 2002, 1996, 1990, 1986, 1980, 1975, 1970, 1965, 1962, 1952, 1947, 1942, 1937, 1932, 1922
735 H ST	2013, 2008, 2003, 2002, 1996, 1962, 1958, 1952, 1947, 1942, 1937, 1927, 1922
736 BROADWAY ST	2013, 2008, 2003, 2002, 1996, 1990, 1986, 1962, 1958, 1952, 1947, 1942, 1937, 1932, 1927, 1922
736 FULTON	2013, 2008, 2003, 2002, 1996, 1990, 1986, 1980, 1975, 1970, 1965, 1942, 1937, 1932, 1927, 1922
736 FULTON ST	2013, 2008, 2003, 2002, 1996, 1990, 1986, 1962, 1958, 1952, 1947, 1942, 1937, 1932, 1927, 1922
736 FULTON ST	2008, 2003, 2002, 1996, 1990, 1986, 1980, 1975, 1970, 1965, 1962, 1958, 1952, 1947, 1942, 1937, 1932, 1927, 1922
736 H	2013, 2008, 2003, 2002, 1996, 1990, 1986, 1980, 1975, 1970, 1965, 1962, 1958, 1952, 1947, 1937, 1932, 1927, 1922
737 BROADWAY ST	2013, 2008, 2003, 2002, 1996, 1990, 1986, 1962, 1958, 1952, 1947, 1942, 1937, 1932, 1927, 1922
737 H	2013, 2008, 2003, 2002, 1996, 1990, 1986, 1980, 1975, 1970, 1965, 1962, 1952, 1947, 1932, 1927, 1922
737 H ST	2013, 2008, 2003, 2002, 1996, 1990, 1986, 1980, 1975, 1970, 1965, 1962, 1958, 1952, 1947, 1942, 1937, 1927, 1922
738 BROADWAY ST	2013, 2008, 2003, 2002, 1996, 1990, 1986, 1980, 1975, 1952, 1947, 1942, 1937, 1932, 1927, 1922
738 H	2013, 2008, 2003, 2002, 1996, 1990, 1986, 1980, 1975, 1970, 1965, 1962, 1958, 1952, 1947, 1942, 1932, 1927, 1922
738 H ST	2013, 2008, 2003, 2002, 1996, 1990, 1986, 1980, 1975, 1970, 1965, 1962, 1958, 1952, 1947, 1942, 1937, 1927, 1922
739 H	2013, 2008, 2003, 2002, 1996, 1990, 1986, 1980, 1975, 1970, 1965, 1962, 1958, 1947, 1932, 1927, 1922
739 H ST	2013, 2008, 2003, 2002, 1996, 1962, 1958, 1952, 1947, 1942, 1937, 1932, 1927, 1922
740 BROADWAY	2013, 2008, 2003, 2002, 1996, 1990, 1986, 1980, 1975, 1970, 1965, 1962, 1958, 1932, 1922
740 BROADWAY ST	2013, 2008, 2003, 2002, 1996, 1990, 1986, 1980, 1975, 1970, 1965, 1962, 1952, 1947, 1942, 1937, 1932, 1927, 1922
740 H	2013, 2008, 2003, 2002, 1996, 1990, 1986, 1980, 1975, 1970, 1965, 1962, 1932, 1922
740 H ST	2013, 2008, 2003, 2002, 1996, 1980, 1962, 1958, 1952, 1947, 1942, 1937, 1927, 1922
741 H	2013, 2008, 2003, 2002, 1996, 1990, 1986, 1980, 1975, 1970, 1965, 1962, 1932, 1922

FINDINGS

<u>Address Researched</u>	<u>Address Not Identified in Research Source</u>
741 H ST	2013, 2008, 2003, 2002, 1996, 1990, 1986, 1980, 1975, 1970, 1965, 1962, 1958, 1952, 1947, 1942, 1937, 1927, 1922
742 FULTON	2013, 2008, 2003, 2002, 1996, 1990, 1986, 1980, 1975, 1970, 1965, 1922
742 FULTON ST	2013, 2008, 2003, 2002, 1996, 1990, 1986, 1962, 1958, 1952, 1947, 1942, 1937, 1932, 1927, 1922
742 FULTON ST	2013, 2003, 2002, 1996, 1990, 1986, 1980, 1975, 1970, 1965, 1962, 1958, 1952, 1947, 1942, 1937, 1932, 1927, 1922
742 H	2013, 2008, 2003, 2002, 1996, 1990, 1986, 1980, 1975, 1970, 1965, 1962, 1932
742 H ST	2013, 2008, 2003, 2002, 1996, 1986, 1980, 1962, 1958, 1952, 1947, 1942, 1937, 1927, 1922
745 BROADWAY	2013, 2008, 2003, 2002, 1996, 1990, 1986, 1980, 1975, 1970, 1965, 1962, 1958, 1932, 1922
745 BROADWAY ST	2013, 2008, 2003, 1975, 1952, 1947, 1942, 1937, 1932, 1927, 1922
745 BROADWAY ST	2013, 2008, 2002, 1996, 1990, 1986, 1980, 1975, 1970, 1965, 1962, 1958, 1952, 1947, 1942, 1937, 1932, 1927, 1922
745 FULTON	2013, 2008, 2003, 2002, 1996, 1990, 1986, 1980, 1975, 1970, 1965, 1962, 1958, 1952, 1947, 1922
745 FULTON ST	2013, 2008, 2003, 2002, 1996, 1962, 1958, 1952, 1947, 1942, 1937, 1932, 1927, 1922
746 BROADWAY	2013, 2008, 2003, 2002, 1996, 1990, 1986, 1980, 1975, 1970, 1965, 1962, 1958, 1932, 1922
746 BROADWAY ST	2013, 2008, 2003, 2002, 1952, 1947, 1942, 1937, 1932, 1927, 1922
746 BROADWAY ST	2003, 2002, 1996, 1990, 1986, 1980, 1975, 1970, 1965, 1962, 1958, 1952, 1947, 1942, 1937, 1932, 1927, 1922
748 BROADWAY	2013, 2008, 2003, 2002, 1996, 1990, 1986, 1980, 1975, 1970, 1965, 1962, 1958, 1932, 1922
748 BROADWAY ST	2013, 2008, 2003, 2002, 1965, 1952, 1947, 1942, 1937, 1932, 1927, 1922
748 FULTON	2013, 2008, 2003, 2002, 1996, 1990, 1986, 1980, 1975, 1970, 1965, 1962, 1927, 1922
748 FULTON ST	2013, 2008, 2003, 2002, 1996, 1975, 1962, 1958, 1952, 1947, 1942, 1937, 1932, 1927, 1922
750 FULTON	2013, 2008, 2003, 2002, 1996, 1990, 1986, 1980, 1975, 1970, 1965, 1942, 1937, 1932, 1927, 1922
750 FULTON ST	2013, 2008, 2003, 2002, 1996, 1990, 1986, 1962, 1958, 1952, 1947, 1942, 1937, 1932, 1927, 1922
752 FULTON	2013, 2008, 2003, 2002, 1996, 1990, 1986, 1980, 1975, 1970, 1965, 1942, 1937, 1932, 1927, 1922
752 FULTON ST	2013, 2008, 2003, 2002, 1996, 1990, 1986, 1962, 1958, 1952, 1947, 1942, 1937, 1932, 1927, 1922
752 H	2013, 2008, 2003, 2002, 1996, 1990, 1986, 1980, 1975, 1970, 1965, 1962, 1932, 1922
752 H ST	2013, 2008, 2003, 1996, 1975, 1962, 1958, 1952, 1947, 1942, 1937, 1927, 1922
752 H ST	2013, 2003, 2002, 1996, 1990, 1986, 1980, 1975, 1970, 1965, 1962, 1958, 1952, 1947, 1942, 1937, 1932, 1927, 1922
754 H	2013, 2008, 2003, 2002, 1996, 1990, 1986, 1980, 1975, 1970, 1965, 1962, 1958, 1952, 1947, 1942, 1932, 1927, 1922

FINDINGS

Address Researched

Address Not Identified in Research Source

755 BROADWAY	2013, 2008, 2003, 2002, 1996, 1990, 1986, 1980, 1975, 1970, 1965, 1962, 1958, 1947, 1942, 1937, 1932, 1927, 1922
755 BROADWAY ST	2013, 2008, 2003, 2002, 1996, 1990, 1986, 1980, 1975, 1970, 1952, 1947, 1942, 1937, 1932, 1927, 1922
755 H	2013, 2008, 2003, 2002, 1996, 1990, 1986, 1980, 1975, 1970, 1965, 1962, 1958, 1952, 1947, 1932, 1922
755 H ST	2013, 2008, 2003, 2002, 1996, 1990, 1986, 1980, 1975, 1970, 1965, 1962, 1958, 1952, 1947, 1942, 1937, 1927, 1922
756 H	2013, 2008, 2003, 2002, 1996, 1990, 1986, 1980, 1975, 1970, 1965, 1962, 1958, 1932
756 H ST	2013, 2008, 2003, 2002, 1996, 1990, 1986, 1980, 1975, 1970, 1965, 1962, 1958, 1952, 1947, 1942, 1937, 1927, 1922
758 BROADWAY	2013, 2008, 2003, 2002, 1996, 1990, 1986, 1980, 1975, 1970, 1965, 1962, 1958, 1932, 1922
758 BROADWAY ST	2013, 2008, 2003, 1962, 1952, 1947, 1942, 1937, 1932, 1927, 1922
759 BROADWAY	2013, 2008, 2003, 2002, 1996, 1990, 1986, 1980, 1975, 1970, 1965, 1962, 1958, 1952, 1947, 1942, 1937, 1932, 1922
760 FULTON	2013, 2008, 2003, 2002, 1996, 1990, 1986, 1980, 1975, 1970, 1965, 1932, 1927, 1922
760 FULTON ST	2013, 2008, 2003, 1962, 1958, 1952, 1947, 1942, 1937, 1932, 1927, 1922
760 FULTON ST	2002, 1996, 1990, 1986, 1980, 1975, 1970, 1965, 1962, 1958, 1952, 1947, 1942, 1937, 1932, 1927, 1922
760 H	2013, 2008, 2003, 2002, 1996, 1990, 1986, 1980, 1975, 1970, 1965, 1962, 1932, 1922
760 H ST	2013, 2008, 2003, 2002, 1996, 1990, 1986, 1980, 1975, 1970, 1965, 1962, 1958, 1952, 1947, 1942, 1937, 1927, 1922
761 BROADWAY	2013, 2008, 2003, 2002, 1996, 1990, 1986, 1980, 1975, 1970, 1965, 1962, 1958, 1952, 1932, 1927, 1922
762 FULTON	2013, 2008, 2003, 2002, 1996, 1990, 1986, 1980, 1975, 1970, 1965, 1962, 1958, 1952, 1947, 1942, 1937, 1927, 1922
762 H	2013, 2008, 2003, 2002, 1996, 1990, 1986, 1980, 1975, 1970, 1965, 1962, 1958, 1952, 1942, 1937, 1932, 1927, 1922
762 H ST	2013, 2008, 2003, 2002, 1996, 1990, 1986, 1980, 1970, 1965, 1962, 1958, 1952, 1947, 1942, 1937, 1932, 1927, 1922
762 H ST	2013, 2008, 2002, 1996, 1990, 1986, 1980, 1975, 1970, 1965, 1962, 1958, 1952, 1947, 1942, 1937, 1932, 1927, 1922
763 FULTON	2013, 2008, 2003, 2002, 1996, 1990, 1986, 1980, 1975, 1970, 1965, 1962, 1958, 1952, 1947, 1922
775 H	2013, 2008, 2003, 2002, 1996, 1990, 1986, 1980, 1975, 1970, 1965, 1962, 1958, 1952, 1947, 1932, 1927, 1922
800 FULTON ST	2013, 2008, 2003, 2002, 1996, 1990, 1986, 1975, 1965, 1962, 1958, 1952, 1947, 1942, 1937, 1932, 1927, 1922
800 H	2013, 2008, 2003, 2002, 1996, 1990, 1986, 1980, 1975, 1970, 1965, 1962, 1958, 1952, 1947, 1942, 1932, 1927, 1922
800 H ST	2013, 2008, 2003, 2002, 1996, 1990, 1986, 1980, 1975, 1970, 1965, 1962, 1958, 1952, 1947, 1942, 1937, 1927, 1922
801 FULTON	2013, 2008, 2003, 2002, 1996, 1990, 1986, 1980, 1975, 1970, 1965, 1922

FINDINGS

Address Researched

Address Not Identified in Research Source

801 FULTON ST	2013, 2008, 2003, 2002, 1996, 1970, 1962, 1958, 1952, 1947, 1942, 1937, 1932, 1927, 1922
801 H	2013, 2008, 2003, 2002, 1996, 1990, 1986, 1980, 1975, 1970, 1965, 1962, 1958, 1952, 1947, 1942, 1932, 1922
801 H ST	2013, 2008, 2003, 2002, 1996, 1990, 1986, 1980, 1975, 1970, 1965, 1962, 1958, 1952, 1947, 1942, 1937, 1927, 1922
802 FULTON	2013, 2008, 2003, 2002, 1996, 1990, 1986, 1980, 1975, 1970, 1965, 1927, 1922
802 FULTON ST	2013, 2008, 2003, 2002, 1996, 1962, 1958, 1952, 1947, 1942, 1937, 1932, 1927, 1922
803 BROADWAY PLZ	2013, 2008, 2003, 1996, 1990, 1986, 1980, 1975, 1970, 1965, 1962, 1958, 1952, 1947, 1942, 1937, 1932, 1927, 1922
803 FULTON	2013, 2008, 2003, 2002, 1996, 1990, 1986, 1980, 1975, 1970, 1965, 1922
803 FULTON ST	2013, 2008, 2003, 2002, 1996, 1975, 1962, 1958, 1952, 1947, 1942, 1937, 1932, 1927, 1922
804 FULTON	2013, 2008, 2003, 2002, 1996, 1990, 1986, 1980, 1975, 1970, 1965, 1952, 1947, 1927, 1922
804 FULTON ST	2013, 2008, 2003, 2002, 1996, 1975, 1970, 1965, 1962, 1958, 1952, 1947, 1942, 1937, 1932, 1927, 1922
804 H	2013, 2008, 2003, 2002, 1996, 1990, 1986, 1980, 1975, 1970, 1965, 1962, 1947, 1942, 1937, 1932, 1927, 1922
805 FULTON	2013, 2008, 2003, 2002, 1996, 1990, 1986, 1980, 1975, 1970, 1965, 1922
805 FULTON ST	2013, 2008, 2003, 2002, 1996, 1975, 1962, 1958, 1952, 1947, 1942, 1937, 1932, 1927, 1922
806 FULTON	2013, 2008, 2003, 2002, 1996, 1990, 1986, 1980, 1975, 1970, 1965, 1962, 1958, 1952, 1947, 1937, 1932, 1922
806 FULTON ST	2013, 2008, 2003, 1996, 1975, 1970, 1965, 1962, 1958, 1952, 1947, 1942, 1937, 1932, 1927, 1922
806 H	2013, 2008, 2003, 2002, 1996, 1990, 1986, 1980, 1975, 1970, 1965, 1962, 1952, 1947, 1942, 1937, 1932, 1922
807 FULTON	2013, 2008, 2003, 2002, 1996, 1990, 1986, 1980, 1975, 1970, 1965, 1937, 1922
807 FULTON ST	2013, 2008, 2003, 1996, 1975, 1970, 1962, 1958, 1952, 1947, 1942, 1937, 1932, 1927, 1922
808 FULTON	2013, 2008, 2003, 2002, 1996, 1990, 1986, 1980, 1975, 1970, 1965, 1962, 1958, 1952, 1922
808 FULTON ST	2013, 2008, 2003, 2002, 1996, 1975, 1970, 1965, 1962, 1958, 1952, 1947, 1942, 1937, 1932, 1927, 1922
808 H	2013, 2008, 2003, 2002, 1996, 1990, 1986, 1980, 1975, 1970, 1965, 1962, 1947, 1942, 1937, 1932, 1927, 1922
809 FULTON	2013, 2008, 2003, 2002, 1996, 1990, 1986, 1980, 1975, 1970, 1965, 1962, 1958, 1952, 1947, 1927, 1922
809 FULTON ST	2013, 2008, 2003, 1996, 1975, 1965, 1962, 1958, 1952, 1947, 1942, 1937, 1932, 1927, 1922
810 FULTON	2013, 2008, 2003, 2002, 1996, 1990, 1986, 1980, 1975, 1970, 1965, 1962, 1958, 1952, 1922
810 FULTON ST	2013, 2008, 2003, 2002, 1996, 1975, 1965, 1962, 1958, 1952, 1947, 1942, 1937, 1932, 1927, 1922

FINDINGS

<u>Address Researched</u>	<u>Address Not Identified in Research Source</u>
811 FULTON	2013, 2008, 2003, 2002, 1996, 1990, 1986, 1980, 1975, 1970, 1965, 1952, 1947, 1932, 1927, 1922
811 FULTON ST	2013, 2008, 2003, 2002, 1996, 1990, 1986, 1975, 1962, 1958, 1952, 1947, 1942, 1937, 1932, 1927, 1922
812 FULTON	2013, 2008, 2003, 2002, 1996, 1990, 1986, 1980, 1975, 1970, 1965, 1962, 1958, 1952, 1922
812 FULTON ST	2013, 2008, 2003, 2002, 1996, 1975, 1965, 1962, 1958, 1952, 1947, 1942, 1937, 1932, 1927, 1922
813 FULTON	2013, 2008, 2003, 2002, 1996, 1990, 1986, 1980, 1975, 1970, 1965, 1922
813 FULTON ST	2013, 2008, 2003, 2002, 1996, 1975, 1970, 1962, 1958, 1952, 1947, 1942, 1937, 1932, 1927, 1922
814 BROADWAY PLZ	2013, 2008, 2003, 1996, 1990, 1986, 1980, 1975, 1970, 1965, 1962, 1958, 1952, 1947, 1942, 1937, 1932, 1927, 1922
814 FULTON	2013, 2008, 2003, 2002, 1996, 1990, 1986, 1980, 1975, 1970, 1965, 1962, 1958, 1952, 1922
814 FULTON ST	2013, 2008, 2003, 2002, 1996, 1975, 1970, 1965, 1962, 1958, 1952, 1947, 1942, 1937, 1932, 1927, 1922
815 FULTON	2013, 2008, 2003, 2002, 1996, 1990, 1986, 1980, 1975, 1970, 1965, 1942, 1922
815 FULTON ST	2013, 2008, 2003, 2002, 1996, 1980, 1975, 1970, 1962, 1958, 1952, 1947, 1942, 1937, 1932, 1927, 1922
816 FULTON	2013, 2008, 2003, 2002, 1996, 1990, 1986, 1980, 1975, 1970, 1965, 1962, 1952, 1947, 1927, 1922
816 FULTON MALL	2013, 2008, 2002, 1996, 1990, 1986, 1980, 1975, 1970, 1965, 1962, 1958, 1952, 1947, 1942, 1937, 1932, 1927, 1922
816 FULTON ST	2013, 2008, 2003, 2002, 1996, 1975, 1970, 1962, 1958, 1952, 1947, 1942, 1937, 1932, 1927, 1922
817 BROADWAY PLZ	2013, 2008, 2003, 1996, 1990, 1986, 1980, 1975, 1970, 1965, 1962, 1958, 1952, 1947, 1942, 1937, 1932, 1927, 1922
817 FULTON	2013, 2008, 2003, 2002, 1996, 1990, 1986, 1980, 1975, 1970, 1965, 1922
817 FULTON ST	2013, 2008, 2003, 2002, 1996, 1975, 1970, 1962, 1958, 1952, 1947, 1942, 1937, 1932, 1927, 1922
818 BROADWAY PLZ	2013, 2008, 2003, 1996, 1990, 1986, 1980, 1975, 1970, 1965, 1962, 1958, 1952, 1947, 1942, 1937, 1932, 1927, 1922
818 FULTON	2013, 2008, 2003, 2002, 1996, 1990, 1986, 1980, 1975, 1970, 1965, 1962, 1958, 1952, 1947, 1922
818 FULTON ST	2013, 2008, 2003, 2002, 1996, 1975, 1970, 1962, 1958, 1952, 1947, 1942, 1937, 1932, 1927, 1922
819 FULTON	2013, 2008, 2003, 2002, 1996, 1990, 1986, 1980, 1975, 1970, 1965, 1958, 1942, 1922
819 FULTON ST	2013, 2008, 2003, 2002, 1996, 1975, 1962, 1958, 1952, 1947, 1942, 1937, 1932, 1927, 1922
820 BROADWAY PLZ	2013, 2008, 2003, 1996, 1990, 1986, 1980, 1975, 1970, 1965, 1962, 1958, 1952, 1947, 1942, 1937, 1932, 1927, 1922
820 FULTON	2013, 2008, 2003, 2002, 1996, 1990, 1986, 1980, 1975, 1970, 1965, 1962, 1958, 1952, 1922
820 FULTON ST	2013, 2008, 2003, 2002, 1996, 1975, 1970, 1965, 1962, 1958, 1952, 1947, 1942, 1937, 1932, 1927, 1922

FINDINGS

<u>Address Researched</u>	<u>Address Not Identified in Research Source</u>
821 BROADWAY PLZ	2013, 2008, 2003, 1996, 1990, 1986, 1980, 1975, 1970, 1965, 1962, 1958, 1952, 1947, 1942, 1937, 1932, 1927, 1922
821 FULTON	2013, 2008, 2003, 2002, 1996, 1990, 1986, 1980, 1975, 1970, 1965, 1962, 1958, 1952, 1942, 1937, 1927, 1922
821 FULTON ST	2013, 2008, 2003, 2002, 1996, 1975, 1970, 1965, 1962, 1958, 1952, 1947, 1942, 1937, 1932, 1927, 1922
822 BROADWAY PLZ	2013, 2008, 2003, 1996, 1990, 1986, 1980, 1975, 1970, 1965, 1962, 1958, 1952, 1947, 1942, 1937, 1932, 1927, 1922
822 FULTON	2013, 2008, 2003, 2002, 1996, 1990, 1986, 1980, 1975, 1970, 1965, 1962, 1958, 1952, 1947, 1922
822 FULTON ST	2013, 2008, 2003, 1996, 1975, 1970, 1965, 1962, 1958, 1952, 1947, 1942, 1937, 1932, 1927, 1922
823 FULTON	2013, 2008, 2003, 2002, 1996, 1990, 1986, 1980, 1975, 1970, 1965, 1922
823 FULTON ST	2013, 2008, 2003, 2002, 1996, 1990, 1986, 1980, 1975, 1970, 1962, 1958, 1952, 1947, 1942, 1937, 1932, 1927, 1922
824 BROADWAY PLZ	2013, 2008, 2003, 1996, 1990, 1986, 1980, 1975, 1970, 1965, 1962, 1958, 1952, 1947, 1942, 1937, 1932, 1927, 1922
824 FULTON	2013, 2008, 2003, 2002, 1996, 1990, 1986, 1980, 1975, 1970, 1965, 1962, 1958, 1952, 1922
825 FULTON	2013, 2008, 2003, 2002, 1996, 1990, 1986, 1980, 1975, 1970, 1965, 1962, 1958, 1952, 1947, 1942, 1937, 1922
825 FULTON ST	2013, 2008, 2003, 2002, 1996, 1990, 1986, 1980, 1975, 1970, 1962, 1958, 1952, 1947, 1942, 1937, 1932, 1927, 1922
826 FULTON	2013, 2008, 2003, 2002, 1996, 1990, 1986, 1980, 1975, 1970, 1965, 1922
826 FULTON ST	2013, 2008, 2003, 2002, 1996, 1990, 1986, 1980, 1975, 1970, 1962, 1958, 1952, 1947, 1942, 1937, 1932, 1927, 1922
827 FULTON	2013, 2008, 2003, 2002, 1996, 1990, 1986, 1980, 1975, 1970, 1965, 1922
827 FULTON ST	2013, 2008, 2003, 2002, 1996, 1990, 1986, 1980, 1975, 1970, 1962, 1958, 1952, 1947, 1942, 1937, 1932, 1927, 1922
828 FULTON	2013, 2008, 2003, 2002, 1996, 1990, 1986, 1980, 1975, 1970, 1965, 1962, 1958, 1952, 1947, 1922
829 FULTON	2013, 2008, 2003, 2002, 1996, 1990, 1986, 1980, 1975, 1970, 1965, 1958, 1952, 1947, 1942, 1937, 1922
829 FULTON MALL	2008, 2002, 1996, 1990, 1986, 1980, 1975, 1970, 1965, 1962, 1958, 1952, 1947, 1942, 1937, 1932, 1927, 1922
829 FULTON ST	2013, 2008, 2003, 2002, 1996, 1962, 1958, 1952, 1947, 1942, 1937, 1932, 1927, 1922
830 FULTON	2013, 2008, 2003, 2002, 1996, 1990, 1986, 1980, 1975, 1970, 1965, 1952, 1947, 1942, 1937, 1932, 1927, 1922
831 FULTON	2013, 2008, 2003, 2002, 1996, 1990, 1986, 1980, 1975, 1970, 1965, 1962, 1932, 1927, 1922
831 H	2013, 2008, 2003, 2002, 1996, 1990, 1986, 1980, 1975, 1970, 1965, 1962, 1958, 1952, 1947, 1942, 1932, 1922

APPENDIX H
RESUMES OF ENVIRONMENTAL PROFESSIONALS

Frank L. Gegunde, PG

Senior Geologist

Areas of Expertise

- Environmental Site Assessments
- Environmental Due Diligence
- Environmental Geology
- Landfill Investigations
- Groundwater Resources
- Soil and Groundwater Remediation
- Project Management
- Project Health and Safety Coordination

Years of Experience

With URS: 8 Years

With Other Firms: 6 Years

Education

BS/Geology/2000/California State University, Fresno

Registration/Certification

2005/Professional Geologist/CA/#7998/Exp. 06/30/15

Overview

Mr. Gegunde is a licensed Professional Geologist. He has extensive experience in conducting all aspects of Phase I and Phase II environmental site assessments (ESAs) and is certified by the State of California as an environmental professional as defined in ASTM Standard E 1527-05, Appendix X2 pursuant to 40 CFR10 Part 312, Standards and Practices for All Appropriate Inquiries; Final Rule.

Mr. Gegunde has a thorough knowledge of soil boring and sampling techniques including continuous coring, split-spoon sampling, cone penetrometer testing technology (CPT) and Geoprobe™ direct push apparatus. He is well versed in monitoring well and piezometer installation methods as well as groundwater sampling and well monitoring procedures. Mr. Gegunde also has conducted numerous active soil gas investigations as well as passive soil gas investigations using GoreSorber™ technology to isolate “hotspots” of contamination for further subsurface investigation.

Mr. Gegunde is an experienced Project Manager and brings organizational and supervisory skills to URS from 27 years in the dairy and transportation industries.

Project Specific Experience

Deputy Project Manager; USEPA Brownfields Assessment Grant to the Successor Agency to the Redevelopment Agency of the City of Fresno, California; 2013, Cost: \$278K. The purpose of the grant is to assess publically-owned properties via Phase I and Phase II ESAs that are potentially impacted by hazardous substances and/or petroleum and encourage the reuse of contaminated property for redevelopment in

specific sites within the city of Fresno, California. The data from the environmental site assessments provided through this EPA grant will be used to compile an inventory of sites and their brownfield status (level of contamination). This information will help determine the redevelopment potential of each site and identify any necessary remediation.

Field Task Manager and Team Task Leader, California High Speed Rail Authority, Fresno, CA, Joint Venture IWA, 2010-Present, Cost: \$125K. As part of a larger effort to complete the Project-level Environmental Impact Reports (EIRs), Mr. Gegunde managed a team that successfully completed the Hazardous Materials and Waste Baseline Assessment task for the Fresno to Bakersfield Section of the proposed California High Speed Train project. The team also successfully completed the Hazardous Materials and Waste Technical Evaluations (Impacts) Report for the Fresno to Bakersfield Section, which was integrated into EIR/EIS document. Mr. Gegunde is also serving in the same capacity as Field Task Manager and Team Task Leader for the Bakersfield to Palmdale Section of the proposed California High Speed Train project. Additionally, Mr. Gegunde is performing the Due Diligence ESAs on eight sites for the Authority's Compensatory Mitigation Plan in advance of right-of-way land acquisition and critical habitat set-aside program.

Technical Reviewer, District 4, United States Highway 101 (U.S. 101) Express Lanes Project, (District 4-SCL US 101-PM 25.3 to 28.6 EA 04-4A790K), California Department of Transportation, Intra-office IWA, 2011, Cost: \$7K. Mr. Gegunde provided technical review of the Hazardous Materials and Wastes sections for the Initial Site Assessment (ISA) conducted by URS for the United State Highway 101 (U.S. 101) Express Lanes Project. The project includes the proposed conversion of 40 miles of existing high-



occupancy vehicle (HOV) lanes along U.S. 101 to express lanes (also known as High Occupancy Toll [HOT] lanes). The project, located in Santa Clara County, would include the construction of express lanes on northbound and southbound US 101 from Dunne Avenue in Morgan Hill to Embarcadero Boulevard in Palo Alto. The purpose of this ISA was to identify sites that have the potential to affect the proposed project with hazardous materials or waste from current or historical environmental conditions. The format and content of the ISA followed Appendix DD, Preparation Guidelines for ISA Checklist for Hazardous Waste, of the *Caltrans Project Development Procedures Manual*.

Project Manager, Former Etcheverry Market UST Site, Madera, CA, Environmental Services T&M, 2011-Present, Cost: \$156K. The Former Etcheverry Mkt site, currently Farmer's Market, is an active grocery store and retail gasoline station located in Madera, Madera County. The soil and shallow groundwater beneath the station has been impacted by gasoline that leaked from the station's piping (since replaced with modern, double-wall equipment). URS has characterized the contaminant plume and implemented an interim remediation program utilizing high-vacuum extraction to remove soil vapor (SVE). Regulatory case closure will likely be granted in late 2013. The lead oversight agency is the California Regional Water Quality Control Board – Central Valley Region. The work is being financed by the California UST Cleanup Fund.

Project Manager and Field Task Manager, Firebaugh Mini Mart UST Site, Firebaugh, CA, Firebaugh Minimart, Environmental Services T&M, 2010-Present, Cost: \$1.3M. Firebaugh Mini Mart is an active retail gasoline station located in Firebaugh, Fresno County. The soil and shallow groundwater beneath the station was impacted by gasoline that leaked from the station's underground storage tanks and piping (since replaced with modern, double-wall equipment). Significant free-phase, floating product was present over a limited area. URS characterized the contaminant plume and implemented an interim remediation program utilizing high-vacuum, dual phase extraction to remove the floating product. A long-term remediation system utilizing in-situ ozone and hydrogen peroxide injection was installed to complete site remediation. This system included eight dual-completion injection wells and a vapor recovery trench to prevent fugitive ozone from impacting the site's dispenser island. The clean-up effort was successful and regulatory case closure was granted in early 2013. The lead oversight agency is the California Regional Water Quality Control Board – Central Valley Region. The work is being financed by the California UST Cleanup Fund.

Project Manager and Field Task Manager, Rhodes Inc. UST Site, Reedley, CA, Client, T&M, 2010-Present, Cost: \$950K. The Rhodes Inc. site is an active retail gasoline card lock station located in Reedley, Fresno County. The soil and shallow groundwater beneath the station has been impacted by gasoline that leaked from the station's piping (since replaced with modern, double-wall equipment). Significant free-phase, floating product was present over a limited area. URS has characterized the contaminant plume and implemented an interim remediation program utilizing high-vacuum, dual phase extraction to remove soil vapor and floating product. The lead oversight agency is the California Regional Water Quality Control Board – Central Valley Region. The work is being financed by the California UST Cleanup Fund.

Field Task Manager, Gill Ranch Storage Facility, Gas Leak Detection Monitoring, Madera County, CA, Gill Ranch Storage, LLC, Environmental Services T&M, 2010-Present, Cost: \$80K. The Gill Ranch Storage Facility project utilizes the 5,020-acre Gill Ranch depleted gas field to store natural gas transported through a new 30-inch natural gas pipeline connecting with the Pacific Gas and Electric Company's high pressure backbone system near the Interstate-5 corridor. The objective of the Leak Detection monitoring is to assess the level of natural gas near the ground surface, if any, during storage injection operations. Monitoring is performed using soil gas monitoring wells and temporary probes for comparison with the Baseline Leak Detection monitoring results in order to satisfy project and California Public Utilities Commission (CPUC) data requirements for monitoring any soil gas underlying the gas storage facility. Sampling is conducted pursuant to the Gill Ranch Storage Facility Gas Monitoring Plan and in accordance with the current Department of Toxic Substances Control (DTSC) *Advisory - Active Soil Gas Investigations* that incorporates the Regional Water Quality Control Board, Los Angeles Region (LARWQCB) *Interim Guidance for Active Soil Gas Investigation*.



Senior Geologist and Field Task Manager, Non-Hazardous Waste Injection Well, McKittrick, CA, Confidential Client, Intra-office IWA, 2008-2009, Cost: Confidential. Provided observation and documentation for Health and Safety and Environmental Sensitivity aspects of the completion of a deep sandstone formation Class I Non-Hazardous Waste Injection Well. The well was authorized to inject into the Olig sand zone of the Reef Ridge Formation for the purpose of disposal of industrial nonhazardous wastewater fluids. These fluids consist primarily of cooling tower blowdown from a power plant cooling process, but also include boiler and evaporative cooler blowdown, wash water, filter backwash, equipment drains, and storm water from equipment containment.

Senior Geologist, TDPI Pipeline Project, Bakersfield/Coalinga Area, CA, Chevron, Intra-office IWA, 2008, Cost: Unk. Conducted oversight and supervision of Phase II pipeline viability assessments of idled or inactive oilfield pipelines in conjunction with other Chevron-subcontracted firms. Activities included a rigorous health and safety oversight regimen. Investigation included pipeline location, intrusive activities to reveal pipelines, connection isolation, sampling pipeline wrap for asbestos, wall thickness measurements, soil sampling, pipeline cold taps, pipeline content sampling, air quality monitoring, and project field documentation including Global Positioning System (GPS) documentation.

Associate Geologist and Technical Manager, Operational Unit 1, Purity Oil Sales Superfund Site, Fresno, CA, Chevron Environmental Management Company, Environmental Services T&M, 2002–2006, Cost: \$1.1M Oversaw the design, installation, and implementation of low flow sampling systems using QED MicroPurge® bladder pumps in 25 on- and offsite monitoring wells. Mr. Gegunde oversaw quarterly groundwater monitoring, sampling, and reporting for the extensive monitoring well network in the chlorinated solvent-impacted site. He oversaw operation and maintenance (O&M) of the groundwater extraction and treatment system including a three-vessel greensands filtration system and a high-volume VOC airstripper. Oversaw several phases of CPT and HydroPunch investigations at the site. Reported monthly progress and activities to the lead agencies including the US Environmental Protection Agency, the Regional Water Quality Control Board, and the California Department of Toxic Substances Control.

Specialized Training

2000/OSHA 40-Hour HAZWOPER w/ subsequent 8-hour refreshers
2002/OSHA 8-Hour Hazardous Waste Site Supervisor
2005/RTBU (Chevron) Loss Prevention System
2006/URS Loss Prevention System (Chevron/Exxon Mobile)
2008/Westec - Contractor Safety Orientation (BKF Area Oilfields)
2006/SJVBU (Chevron) Business Partner Orientation
2009/e-Railsafe Rail Security Awareness Training
2009/BNSF Railroad Contractor Orientation and Safety Course
2010/URS Project Management Certification Training

Chronology

10/06–Present: URS Corporation, Fresno, CA
07/00–10/06: SECOR International Incorporated, Fresno, CA

Contact Information

URS Corporation
30 River Park Place West, Suite 180
Fresno, CA 93720
Tel: 559.256.1444
Direct: 559.256.1468
Fax: 559.256.1478
frank.gegunde@urs.com

