

**ASBESTOS SURVEY
BERKELEY BUILDING
877 FULTON MALL
FRESNO, CALIFORNIA**

Project No. 014-13105
June 6, 2013

Prepared for:
Enrique Mendez
The Successor Agency to the Redevelopment
Agency of the City of Fresno
2344 Tulare Street, Suite 200
Fresno, California 93721
(559) 621-7603

Prepared by:
Krazan & Associates, Inc.
215 West Dakota Avenue
Clovis, California 93612
(559) 348-2200

TABLE OF CONTENTS

Project No. 014-13105

	Page
1.0 INTRODUCTION	1
2.0 PURPOSE AND SCOPE OF WORK.....	1
3.0 BUILDING DESCRIPTION	1
4.0 INVESTIGATIVE METHODS	2
4.1 Sampling Protocols	2
4.2 Laboratory Analytical Methods	2
5.0 RESULTS OF INVESTIGATION	2
6.0 CONCLUSIONS.....	3
7.0 LIMITATIONS.....	4

Figures

Asbestos Survey Results	following text
Floor Plan.....	following Results

Appendices

Analytical Results and Chain-of-Custody Record	A
DOSH Certifications.....	B

June 6, 2013

Project No. 014-13105

**ASBESTOS SURVEY
BERKELEY BUILDING
877 FULTON MALL
FRESNO, CALIFORNIA**

1.0 INTRODUCTION

This report presents the results of our asbestos survey for the structure located at 877 Fulton Mall in Fresno, California. The asbestos survey was conducted under the conditions of Krazan & Associates, Inc.'s (Krazan's) Proposal No. P13-140, dated April 24, 2013. Enrique Mendez gave written authorization on April 25, 2013, for Krazan to proceed with the asbestos survey.

2.0 PURPOSE AND SCOPE OF WORK

The purpose of the asbestos survey was to identify and quantify the presence of potential asbestos-containing materials (ACMs) at the on-site structure. The scope of work for the asbestos survey included conducting a visual survey of the structure and conducting bulk sampling and analysis of materials suspected to contain asbestos. This survey was performed in accordance with applicable local, state, and federal regulations.

3.0 BUILDING DESCRIPTION

The structure was a two-story structure with basement, stucco, brick, and ceramic tiled exterior walls, with mineral surface rolled roofing. Interior construction included gypsum board, acoustic ceiling tiles, plaster, and suspended ceilings with two-foot by four-foot ceiling panels; gypsum board, plaster, wood, brick, concrete block, open-framed, and ceramic tiled walls; and concrete floors overlain (in areas) by wall-to-wall carpeting, floor tiles, ceramic tiles, and terrazzo.

4.0 INVESTIGATIVE METHODS

4.1 Sampling Protocols

Seventy-one (71) samples of suspected ACMs were collected from throughout the on-site structure. Sample locations for this survey were chosen in a semi-random fashion with emphasis placed on minimizing damage to the sampled materials. The samples were collected by carefully removing a small amount of the suspect material in a non-abrasive manner. If possible, samples were collected from existing damaged areas or loose pieces of materials. Each sample was placed in a separate sealed plastic bag, and labeled with the project number and sample number. Refer to the Floor Plan following the text for the bulk sample locations.

4.2 Laboratory Analytical Methods

The bulk samples collected were analyzed by A.E.S.L. Environmental of Tempe, Arizona, to detect the presence, type, and percentage of asbestos by polarized light microscopy/dispersion staining, following the procedure described in 40 CFR 763, Subpart E, Appendix A (AHERA). Copies of the Analytical Results and Chain-of-Custody Record are included in Appendix A.

5.0 RESULTS OF INVESTIGATION

As stated previously, 71 samples of suspected ACMs were collected from throughout the structure. Analytical laboratory results and field observations of the materials sampled have been summarized on Table I, following the text of this report. Information presented within the table includes the sample number, the sample description, the location where the sample was obtained, the asbestos content, the volume of ACMs identified (typically expressed in square feet), the condition of the material sampled, and a listing of locations where similar (homogenous) ACMs were also noted (although not necessarily sampled in these areas). In addition, footnotes have been provided to convey pertinent information regarding the specific sample or homogenous material.

The following materials were identified as containing at least one percent asbestos:

9-in by 9-in Floor tile and associated mastic – throughout structure (Sample Nos.44, 45, 46, 47, 48, 50, and 51). This material would be considered a Category I non-friable ACM under the NESHAP Regulations.

The following materials were identified as containing at least one percent asbestos: (continued)

Pipe elbow insulation – basement mechanical room (Sample No. 60). This material would be considered a friable ACM under the NESHAP Regulations.

Roof mastic – on metal wall cap on roof (Sample No. 71). This material would be considered a Category I non-friable ACM under the NESHAP Regulations.

Vent pipe – on steam generator in basement (Assumed asbestos). This material would be considered a Category II non-friable ACM under the NESHAP Regulations.

6.0 CONCLUSIONS

The National Emissions Standards for Hazardous Air Pollutants (NESHAP) defines regulated asbestos-containing materials (RACM) as the following: friable materials containing more than one percent asbestos as determined by polarized light microscopy; Category I non-friable materials (i.e., floor tiles, asphalt roofing products) containing more than one percent asbestos that have become friable, have been subjected to or will be subjected to sanding, grinding, cutting, or abrading; and Category II non-friable materials (i.e., non-friable asbestos-containing materials that are not Category I materials) containing more than one percent asbestos that have a high probability of becoming or have already been reduced to a friable condition by demolition or renovation activities. The above-noted samples that contain greater than one percent asbestos may meet the definition of a RACM under the NESHAP depending on the abatement method employed. In addition, the California Division of Occupational Safety and Health (Cal-OSHA) defines asbestos-containing construction material (ACCM) as greater than 0.1 percent asbestos. The above-noted samples that contain greater than 0.1 percent asbestos would meet the definition of an ACCM.

If these asbestos-containing materials are left in place, the occupants of the structure should avoid buffing, sanding, grinding, or abrading these materials in any way. These activities could potentially release asbestos fibers. An Operations and Maintenance Program (O&M Program) could be developed for the management of asbestos-containing materials if left in place. The development and implementation of such a program would require the designation and training of an asbestos program manager. The asbestos program manager would be responsible for conducting periodic inspections of the asbestos-containing materials, record keeping requirements, and providing awareness training necessary for any maintenance or custodial personnel required to clean or repair these materials. Furthermore, it is recommended that the asbestos program manager notify all potentially affected individuals.

When building maintenance, repair, renovation, or other activities disturb or damage ACMs, asbestos fibers may be released creating a potential hazard. Therefore, removal of friable and non-friable ACMs that have the potential to become friable during demolition and/or renovation is federally regulated under the NESHAP. The San Joaquin Valley Air Pollution Control District (APCD) is the responsible agency on the local level to enforce the NESHAP. The APCD Regional Office requires that asbestos-containing materials (ACM) be removed prior to renovation or demolition activities. Additionally, the APCD must be notified prior to any demolition and/or renovation activities.

7.0 LIMITATIONS

This survey and review of the subject property has been limited in scope. This investigation is undertaken with the risk that visual observations and random sampling alone would not reveal the presence, full nature, and extent of asbestos-containing materials. Krazan makes no representation as to the asbestos content of materials not sampled or that were inaccessible to our inspector (i.e., between walls, beneath floors, in pipe chases, etc.). The asbestos sample locations and building dimensions were measured/located in the field by tape measurement from existing features. Therefore, the sample locations, building dimensions, and approximate square footage of asbestos-containing materials should be considered accurate only to the degree implied by the methods used.

The findings presented in this report were based on field observations, random sampling and analysis, review of available data, and discussions with local regulatory and advisory agencies. Therefore, the data obtained are clear and accurate only to the degree implied by the sources and methods used. The information presented herewith was based on professional interpretation using presently accepted methods with a degree of conservatism deemed proper as of the report date. We do not warrant that future technical developments cannot supersede such data.

This asbestos survey is not intended to be the sole basis for asbestos removal bids. Confirmation of the condition and volume of the ACMs should be conducted by prospective removal contractors prior to accepting removal bids. This report is provided for the exclusive use of the client noted on the cover page and is subject to the terms and conditions in the applicable contract between the Client and Krazan. The client is the only party to whom Krazan has explained the risks involved and has been involved in the shaping of the scope of services needed to satisfactorily manage those risks, if any, from the client's point of view. Any third party use of this report, including use by the Client's lender, prospective purchaser, or lessee will be subject to the terms and conditions governing the contractual work between the Client and

Krazan. The unauthorized use of, reliance on, or release of the information contained in this report, without the expressed written consent of Krazan, is strictly prohibited and will be without risk or liability to Krazan.

Asbestos analysis was conducted by a laboratory accredited under the National Voluntary Laboratory Accreditation Program (NVLAP) administered by the National Institute of Standards and Technology (NIST). The results of the asbestos analyses are accurate only to the degree and care of ensuring the testing accuracy and the representative nature of the samples obtained.

If you have any questions or if we may be of further assistance, please do not hesitate to contact our office at (559) 348-2200.

Respectfully submitted,
KRAZAN & ASSOCIATES, INC.

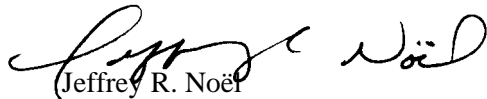

Jeffrey R. Noë
DOSH Certified Asbestos Consultant
No. 00-2828

JRN/atd

2c: herewith

TABLE I
ASBESTOS ANALYSIS RESULTS
 Berkeley Building
 877 Fulton Mall
 Fresno, California
 May 8, 2013 Sampling

Sample No.	Sample Description	Sample Location	Asbestos Content	Approx. Sq. Ft.	Condition / Friability	Notes/ Additional locations
1	Plaster	2nd floor	ND	NC	NA	homogenous throughout
2	Plaster	basement	ND	NC	NA	homogenous throughout
3	Plaster	basement	ND	NC	NA	homogenous throughout
4	Plaster	1st floor	ND	NC	NA	homogenous throughout
5	Skim coat	2nd floor	ND	NC	NA	homogenous throughout
6	Skim coat	basement	ND	NC	NA	homogenous throughout
7	Skim coat	basement	ND	NC	NA	homogenous throughout
8	Skim coat	1st floor	ND	NC	NA	homogenous throughout
9	Gypsum board	2nd floor	ND	NC	NA	plaster backer board, homogenous throughout
10	Gypsum board / taping material	2nd floor	ND	NC	NA	homogenous throughout
11	Gypsum board / taping material	2nd floor	ND	NC	NA	homogenous throughout
12	Gypsum board / taping material	2nd floor	ND	NC	NA	homogenous throughout
13	Gypsum board / taping material	2nd floor	ND	NC	NA	homogenous throughout
14	Gypsum board / taping material	1st floor	ND	NC	NA	homogenous throughout
15	Gypsum board / taping material	1st floor	ND	NC	NA	homogenous throughout
16	Gypsum board / taping material	1st floor	ND	NC	NA	homogenous throughout
17	Gypsum board / taping material	1st floor	ND	NC	NA	homogenous throughout
18	Gypsum board / taping material	basement	ND	NC	NA	homogenous throughout
19	Gypsum board / taping material	basement	ND	NC	NA	homogenous throughout
20	Gypsum board / taping material	basement	ND	NC	NA	homogenous throughout
21	Texture	2nd floor	ND	NC	NA	homogenous throughout
22	Texture	2nd floor	ND	NC	NA	homogenous throughout
23	Texture	2nd floor	ND	NC	NA	homogenous throughout
24	Texture	2nd floor	ND	NC	NA	homogenous throughout

NA	= Not applicable	F	= Fair condition
NC	= Not calculated	G	= Good condition
ND	= None detected	NF	= Non-friable
Trace	= Less than one percent (<1%) chrysotile asbestos	FR	= Friable

TABLE I (Continued)
ASBESTOS ANALYSIS RESULTS
 Berkeley Building
 877 Fulton Mall
 Fresno, California
 May 8, 2013 Sampling

Sample No.	Sample Description	Sample Location	Asbestos Content	Approx. Sq. Ft.	Condition / Friability	Notes/ Additional locations
25	Texture	1st floor	ND	NC	NA	homogenous throughout
26	Texture	1st floor	ND	NC	NA	homogenous throughout
27	Texture	1st floor	ND	NC	NA	homogenous throughout
28	Texture	1st floor	ND	NC	NA	homogenous throughout
29	Texture	basement	ND	NC	NA	homogenous throughout
30	Texture	basement	ND	NC	NA	homogenous throughout
31	Texture	basement	ND	NC	NA	homogenous throughout
32	Wallpaper	2nd floor	ND	NC	NA	
33	Wallpaper	2nd floor	ND	NC	NA	
34	Wallpaper	2nd floor	ND	NC	NA	
35	Wallpaper	2nd floor	ND	NC	NA	
36	Wallpaper	2nd floor	ND	NC	NA	
37	Wallpaper	1st floor	ND	NC	NA	
38	Wallpaper	1st floor	ND	NC	NA	
39	Wallpaper	basement	ND	NC	NA	
40	12-in by 12-in Ceiling tile	basement	ND	NC	NA	main
41	12-in by 12-in Ceiling tile	basement	ND	NC	NA	patch
42	12-in by 12-in Ceiling tile	basement	ND	NC	NA	patch
43	2-ft by 4-ft Ceiling panel	1st floor	ND	NC	NA	vinyl wrapped gypsum board type
44	9-in by 9-in Floor tile / mastic	2nd floor	3% / 2%	600	G/NF	brown streaked
45	9-in by 9-in Floor tile / mastic	2nd floor	3% / 2%	450	G/NF	gray streaked
46	9-in by 9-in Floor tile / mastic	2nd floor	3% / 2%	700	G/NF	tan
47	9-in by 9-in Floor tile / mastic	2nd floor	3% / 2%	75	G/NF	tan
48	9-in by 9-in Floor tile / mastic	1st floor	3% / 2%	600	G/NF	brown streaked

NA	= Not applicable	F	= Fair condition
NC	= Not calculated	G	= Good condition
ND	= None detected	NF	= Non-friable
Trace	= Less than one percent (<1%) chrysotile asbestos	FR	= Friable

TABLE I (Continued)
ASBESTOS ANALYSIS RESULTS
 Berkeley Building
 877 Fulton Mall
 Fresno, California
 May 8, 2013 Sampling

Sample No.	Sample Description	Sample Location	Asbestos Content	Approx. Sq. Ft.	Condition / Friability	Notes/ Additional locations
49	9-in by 9-in Floor tile / mastic	1st floor	ND	NC	NA	yellow
50	9-in by 9-in Floor tile / mastic	basement	3% / 2%	800	G/NF	tan
51	9-in by 9-in Floor tile / mastic	basement	3% / 2%	275	G/NF	green streaked
52	Stair tread	basement	ND	NC	NA	
53	Ceiling tile mastic	basement	ND	NC	NA	
54	Base cove mastic	basement	ND	NC	NA	brown coving
55	Base cove mastic	1st floor	ND	NC	NA	black coving
56	Base cove mastic	2nd floor	ND	NC	NA	black coving
57	Paneling mastic	1st floor	ND	NC	NA	
58	Duct wrap	basement	ND	NC	NA	over FG insulation on metal ducting
59	Duct tape	basement	ND	NC	NA	on metal ducting
60	Elbow insulation	basement	2%	<50	G/FR	
61	Insulation wrap	basement	ND	NC	NA	over # 60
62	Insulation wrap	basement	ND	NC	NA	over FG insulation
63	Stucco	exterior	ND	NC	NA	homogenous throughout
64	Stucco	exterior	ND	NC	NA	homogenous throughout
65	Stucco	exterior	ND	NC	NA	homogenous throughout
66	Roof core	roof	ND	NC	NA	full depth core
67	Roof tar	roof	ND	NC	NA	between roofing layers and seams
68	Roof mastic	roof	ND	NC	NA	roof penetrations
69	Roof mastic	roof	ND	NC	NA	roof patches
70	Roof mastic	roof	ND	NC	NA	roof patches
71	Roof mastic	roof	4%	<100	G/NF	on metal wall cap

NA	= Not applicable	F	= Fair condition
NC	= Not calculated	G	= Good condition
ND	= None detected	NF	= Non-friable
Trace	= Less than one percent (<1%) chrysotile asbestos	FR	= Friable

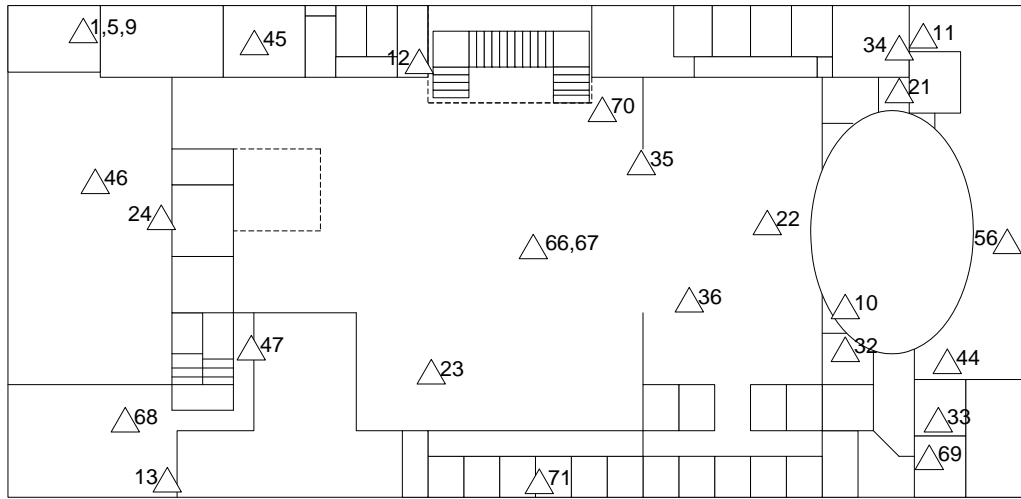

Second Floor

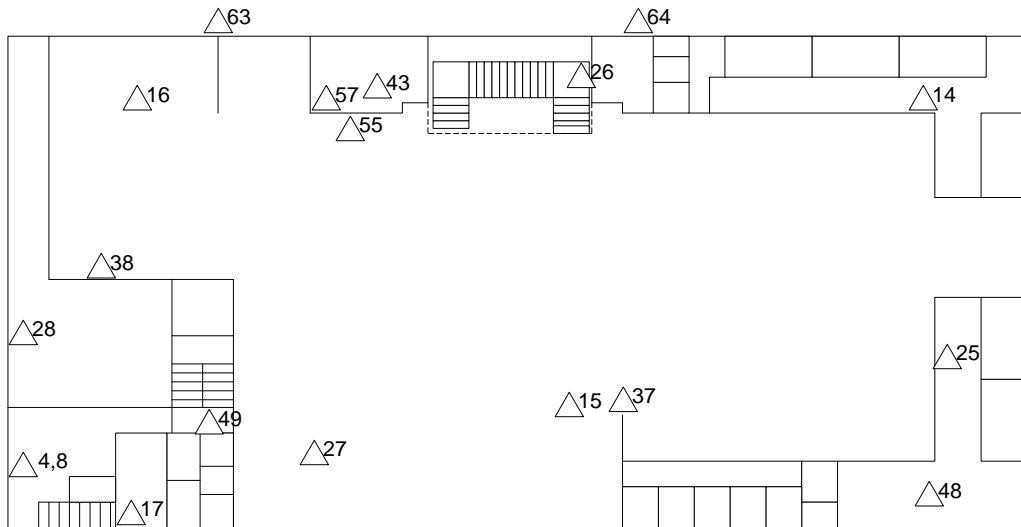

First Floor

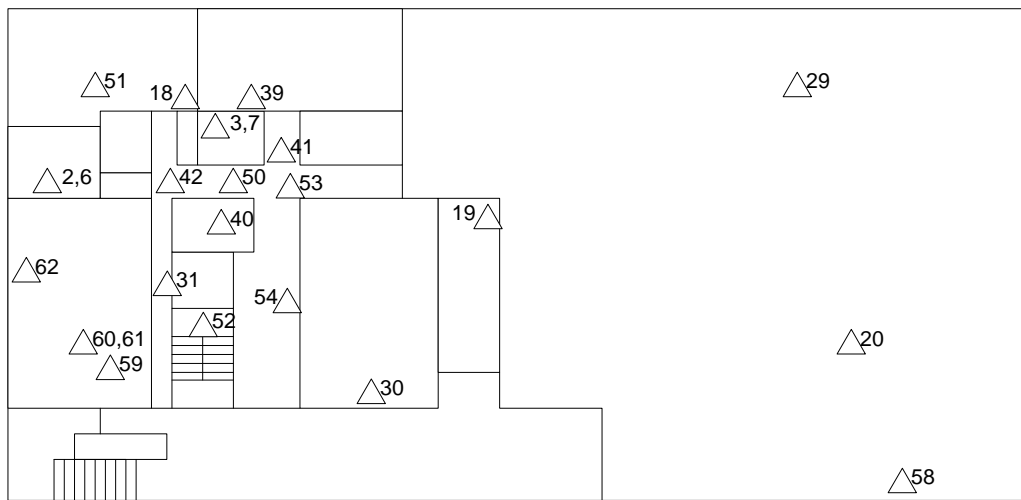

Basement Level

EXPLANATION

△ BUILDING MATERIAL SAMPLE LOCATION

**FLOOR PLAN WITH BUILDING MATERIAL
SAMPLE LOCATIONS**

**BERKELEY BUILDING
877 FULTON MALL
FRESNO, CALIFORNIA**

Scale:
NOT TO SCALE

Drawn by:
J. R. N.

Project No.
014-13105

Date:
6 / 13

Approved by:
J.R.N

Figure No.
1



Appendix A

BULK ASBESTOS ANALYSIS SUMMARY REPORT

CLIENT NAME: Krazan & Associates, Inc.
 215 W. Dakota Avenue
 Clovis, CA 93612

DATE OF RECEIPT: May 9, 2013
SAMPLE CONDITION: Good
DATE ANALYZED: May 13, 2013

A.E.S.L. LABORATORY #: 13-A387

PROJECT: Berkeley Building / 01413105

A.E.S.L. LAB SAMPLE ID #	CLIENT SAMPLE ID #	SAMPLE DESCRIPTION & COLOR	TEST RESULTS		OTHER MATERIALS
			Pos. / Neg.	% & Type	
A387-1	1	Grey Plaster	Negative	-----	1% Cellulose 99% Non-Fibrous
A387-2	2	Grey Plaster	Negative	-----	1% Cellulose 99% Non-Fibrous
A387-3	3	Grey Plaster	Negative	-----	1% Cellulose 99% Non-Fibrous
A387-4	4	Grey Plaster	Negative	-----	1% Cellulose 99% Non-Fibrous
A387-5	5	White Skim Coat	Negative	-----	100% Non-Fibrous
A387-6	6	White Skim Coat	Negative	-----	100% Non-Fibrous
A387-7	7	White Skim Coat	Negative	-----	100% Non-Fibrous
A387-8	8	White Skim Coat	Negative	-----	100% Non-Fibrous
A387-9 a	9 a	White Texture	Negative	-----	100% Non-Fibrous
A387-9 b	9 b	White Gypsum	Negative	-----	10% Cellulose 90% Non-Fibrous
A387-10 a	10 a	White Texture	Negative	-----	100% Non-Fibrous
A387-10 b	10 b	White Gypsum	Negative	-----	10% Cellulose 90% Non-Fibrous
A387-11 a	11 a	White Texture	Negative	-----	100% Non-Fibrous
A387-11 b	11 b	White Gypsum	Negative	-----	10% Cellulose 90% Non-Fibrous
A387-12 a	12 a	White Texture	Negative	-----	100% Non-Fibrous
A387-12 b	12 b	White Gypsum	Negative	-----	10% Cellulose 90% Non-Fibrous
A387-13 a	13 a	White Texture	Negative	-----	100% Non-Fibrous
A387-13 b	13 b	White Gypsum	Negative	-----	10% Cellulose 90% Non-Fibrous
A387-14 a	14 a	White Texture	Negative	-----	100% Non-Fibrous
A387-14 b	14 b	White Gypsum	Negative	-----	10% Cellulose 90% Non-Fibrous
A387-15 a	15 a	White Texture	Negative	-----	100% Non-Fibrous
A387-15 b	15 b	White Gypsum	Negative	-----	10% Cellulose 90% Non-Fibrous
A387-16 a	16 a	White Texture	Negative	-----	100% Non-Fibrous
A387-16 b	16 b	White Gypsum	Negative	-----	10% Cellulose 90% Non-Fibrous
A387-17 a	17 a	White Texture	Negative	-----	100% Non-Fibrous
A387-17 b	17 b	White Gypsum	Negative	-----	10% Cellulose 90% Non-Fibrous
A387-18 a	18 a	White Texture	Negative	-----	100% Non-Fibrous

A.E.S.L. LAB SAMPLE ID #	CLIENT SAMPLE ID #	SAMPLE DESCRIPTION & COLOR	TEST RESULTS		OTHER MATERIALS
			Pos. / Neg.	% & Type	
A387-18 b	18 b	White Gypsum	Negative	-----	10% Cellulose 90% Non-Fibrous
A387-19 a	19 a	White Texture	Negative	-----	100% Non-Fibrous
A387-19 b	19 b	White Gypsum	Negative	-----	10% Cellulose 90% Non-Fibrous
A387-20 a	20 a	White Texture	Negative	-----	100% Non-Fibrous
A387-20 b	20 b	White Gypsum	Negative	-----	10% Cellulose 90% Non-Fibrous
A387-21	21	White Texture	Negative	-----	2% Cellulose 98% Non-Fibrous
A387-22	22	White Texture	Negative	-----	2% Cellulose 98% Non-Fibrous
A387-23	23	White Texture	Negative	-----	2% Cellulose 98% Non-Fibrous
A387-24	24	White Texture	Negative	-----	2% Cellulose 98% Non-Fibrous
A387-25	25	White Texture	Negative	-----	2% Cellulose 98% Non-Fibrous
A387-26	26	White Texture	Negative	-----	2% Cellulose 98% Non-Fibrous
A387-27	27	White Texture	Negative	-----	2% Cellulose 98% Non-Fibrous
A387-28	28	White Texture	Negative	-----	2% Cellulose 98% Non-Fibrous
A387-29	29	White Texture	Negative	-----	2% Cellulose 98% Non-Fibrous
A387-30	30	White Texture	Negative	-----	2% Cellulose 98% Non-Fibrous
A387-31	31	White Texture	Negative	-----	2% Cellulose 98% Non-Fibrous
A387-32	32	Tan Wallpaper	Negative	-----	40% Cellulose 60% Non-Fibrous
A387-33	33	Tan Wallpaper	Negative	-----	40% Cellulose 60% Non-Fibrous
A387-34	34	Pink Wallpaper	Negative	-----	40% Cellulose 60% Non-Fibrous
A387-35	35	White Wallpaper	Negative	-----	40% Cellulose 60% Non-Fibrous
A387-36	36	Tan Wallpaper	Negative	-----	40% Cellulose 60% Non-Fibrous
A387-37	37	Pink Wallpaper	Negative	-----	40% Cellulose 60% Non-Fibrous
A387-38	38	Grey Wallpaper	Negative	-----	40% Cellulose 60% Non-Fibrous
A387-39	39	Tan Wallpaper	Negative	-----	40% Cellulose 60% Non-Fibrous
A387-40	40	White Ceiling Tile	Negative	-----	95% Cellulose 5% Non-Fibrous
A387-41	41	White Ceiling Tile	Negative	-----	95% Cellulose 5% Non-Fibrous
A387-42	42	White Ceiling Tile	Negative	-----	95% Cellulose 5% Non-Fibrous

A.E.S.L. LAB SAMPLE ID #	CLIENT SAMPLE ID #	SAMPLE DESCRIPTION & COLOR	TEST RESULTS		OTHER MATERIALS
			Pos. / Neg.	% & Type	
A387-43	43	White Ceiling Panel	Negative	-----	10% Cellulose 90% Non-Fibrous
A387-44 a	44 a	Black 9x9 Floor Tile	Positive	3% Chrysotile	97% Non-Fibrous
A387-44 b	44 b	Black Mastic	Positive	2% Chrysotile	98% Non-Fibrous
A387-45 a	45 a	Grey 9x9 Floor Tile	Positive	3% Chrysotile	97% Non-Fibrous
A387-45 b	45 b	Black Mastic	Positive	2% Chrysotile	98% Non-Fibrous
A387-46 a	46 a	Tan 9x9 Floor Tile	Positive	3% Chrysotile	97% Non-Fibrous
A387-46 b	46 b	Black Mastic	Positive	2% Chrysotile	98% Non-Fibrous
A387-47 a	47 a	Tan 9x9 Floor Tile	Positive	3% Chrysotile	97% Non-Fibrous
A387-47 b	47 b	Black Mastic	Positive	2% Chrysotile	98% Non-Fibrous
A387-48 a	48 a	Grey 9x9 Floor Tile	Positive	3% Chrysotile	97% Non-Fibrous
A387-48 b	48 b	Black Mastic	Positive	2% Chrysotile	98% Non-Fibrous
A387-49 a	49 a	Tan 9x9 Floor Tile	Negative	-----	100% Non-Fibrous
A387-49 b	49 b	Yellow Mastic	Negative	-----	100% Non-Fibrous
A387-50 a	50 a	Tan 9x9 Floor Tile	Positive	3% Chrysotile	97% Non-Fibrous
A387-50 b	50 b	Black Mastic	Positive	2% Chrysotile	98% Non-Fibrous
A387-51 a	51 a	Grey 9x9 Floor Tile	Positive	3% Chrysotile	97% Non-Fibrous
A387-51 b	51 b	Black Mastic	Positive	2% Chrysotile	98% Non-Fibrous
A387-52 a	52 a	Grey Tread	Negative	-----	100% Non-Fibrous
A387-52 b	52 b	Yellow Adhesive	Negative	-----	100% Non-Fibrous
A387-53	53	Brown Mastic	Negative	-----	100% Non-Fibrous
A387-54	54	Brown Mastic	Negative	-----	100% Non-Fibrous
A387-55	55	Brown Mastic	Negative	-----	100% Non-Fibrous
A387-56	56	Brown Mastic	Negative	-----	100% Non-Fibrous
A387-57	57	White Mastic	Negative	-----	100% Non-Fibrous
A387-58	58	White Duct Wrap	Negative	-----	60% Cellulose 40% Non-Fibrous
A387-59	59	White Duct Tape	Negative	-----	60% Cellulose 40% Non-Fibrous
A387-60	60	Grey Insulation	Positive	2% Chrysotile	8% Cellulose 15% Mineral Wool 75% Non-Fibrous
A387-61	62	Insulation Wrap	Negative	-----	60% Cellulose 40% Non-Fibrous
A387-62	63	Insulation Wrap	Negative	-----	60% Cellulose 40% Non-Fibrous
A387-63	63	Grey Stucco	Negative	-----	100% Non-Fibrous
A387-64	64	Grey Stucco	Negative	-----	100% Non-Fibrous
A387-65	65	Grey Stucco	Negative	-----	100% Non-Fibrous
A387-66 a	66 a	White/Black Roof	Negative	-----	20% Cellulose 80% Non-Fibrous
A387-66 b	66 b	Black Roof	Negative	-----	20% Fibrous Glass 80% Non-Fibrous
A387-66 c	66 c	Black Roof	Negative	-----	20% Fibrous Glass 80% Non-Fibrous
A387-66 d	66 d	Black Roof	Negative	-----	25% Fibrous Glass 75% Non-Fibrous
A387-67	67	Black Tar	Negative	-----	100% Non-Fibrous
A387-68	68	Black Roof Mastic	Negative	-----	2% Fibrous Glass 98% Non-Fibrous

A.E.S.L. LAB SAMPLE ID #	CLIENT SAMPLE ID #	SAMPLE DESCRIPTION & COLOR	TEST RESULTS		OTHER MATERIALS
			Pos. / Neg.	% & Type	
A387-69	69	Black Roof Mastic	Negative	-----	2% Fibrous Glass 98% Non-Fibrous
A387-70	70	Black Roof Mastic	Negative	-----	2% Fibrous Glass 98% Non-Fibrous
A387-71	71	Grey Roof Mastic	Positive	4% Chrysotile	96% Non-Fibrous

Method: Polarized Light Microscopy, EPA Method 600/R-93/116

The result quantitations reported are an estimation based on the methods of visual microscopic estimation, which is considered only a semi-quantitative technique. Also, this report is indicative only of the sample material A.E.S.L. Laboratory received. Results do not necessarily reflect the makeup of the entire span of the material from which the samples were derived. Sampling techniques and/or sample handling may affect the integrity of the sample/s before submission to A.E.S.L. Laboratory and hence the outcome of the laboratory results. Samples not destroyed by testing are retained a minimum of thirty days. A.E.S.L. Laboratory recommends re-analysis by point count or Transmission Electron Microscopy (TEM) for materials that are found to contain less than ten percent (<10%) asbestos by PLM.

This report cannot be used by the client to claim product endorsement by NVLAP or any agency of the U.S. Government. This report shall not be reproduced except in full, without the written consent of A.E.S.L.

Analyzed by: 
 Shawn Kearney

Z:\AESL\bulk\13-a000\13-A387.doc

**BULK ASBESTOS SAMPLE
CHAIN OF CUSTODY**

Client Name: Krazan & Associates, Inc.	Contact: Jeff Noël	Phone: (559) 348-2200	Fax: (559) 348-2201
Address: 215 West Dakota Avenue	City: Clovis	State: California	Zip: 93612

PROJECT NAME: Berkley Building PROJECT ID #: 0413105 DATE SAMPLES TAKEN: 5/8/13
 SAMPLES RECVD (#): 71 DATE RECVD: 5-9-13 CONDITION: opt SAMPLES ACCEPTED (Y/N): (Y) IF NO, WHY? _____

*** SAMPLES TO BE RETURNED TO CLIENT AFTER 30 DAYS OR DISPOSED OF BY A.E.S.L. (D R): D ***
 (IF NOT SPECIFIED WILL AUTOMATICALLY BE DISPOSED OF AFTER 30 DAYS)

A.E.S.L. Sample #	Client ID#	Sample Location	Sample Description	A.E.S.L. Sample #	Client ID#	Sample Location	Sample Description		
	1	877 Fulton Mall	Plaster		26	877 Fulton Mall	Texture		
	2						27		
	3						28		
	4						29		
	5			Skim coat			30		
	6						31		
	7						32		Wall paper
	8						33		
	9			Gypsum			34		
	10						35		
	11						36		
	12						37		
	13						38		
	14						39		
	15						40		12x12 Ceiling tile
	16						41		
	17						42		
	18						43		2x4 Ceiling panel
	19						44		9x9 Floor tile
	20						45		
	21			Texture			46		
	22						47		
	23						48		
	24						49		
	25						50		

A.E.S.L. ENVIRONMENTAL LABORATORY 800 NORTH MARY STREET, SUITE 6 TEMPE, ARIZONA 85281-1945 PHONE (480) 966-3714 FAX (480) 394-0188	RELINQUISHED BY: <u>Jeff Noël</u> RECEIVED AT A.E.S.L. BY: <u>Melton</u>	DATE: <u>5/8/13</u> DATE: <u>5-9-13</u>
---	---	--

**BULK ASBESTOS SAMPLE
CHAIN OF CUSTODY**

Client Name: Krazan & Associates, Inc.	Contact: Jeff Noël	Phone: (559) 348-2200	Fax: (559) 348-2201
Address: 215 West Dakota Avenue	City: Clovis	State: California	Zip: 93612

PROJECT NAME: Berkeley Building PROJECT ID #: 01413105 DATE SAMPLES TAKEN: 5/8/13

SAMPLES RECVD (#): _____ DATE RECVD: _____ CONDITION: _____ SAMPLES ACCEPTED (Y , N): _____ IF NO, WHY? _____

*** SAMPLES TO BE RETURNED TO CLIENT AFTER 30 DAYS OR DISPOSED OF BY A.E.S.L. (D R): D ***
(IF NOT SPECIFIED WILL AUTOMATICALLY BE DISPOSED OF AFTER 30 DAYS)

A.E.S.L. Sample #	Client ID#	Sample Location	Sample Description	A.E.S.L. Sample #	Client ID#	Sample Location	Sample Description
	51	877 Fulton mall	9x9 floor tile				
	52		stair tread				
	53		ceiling tile mastic				
	54		base coat mastic				
	55		↓				
	56						
	57		paneling mastic				
	58		dust wrap				
	59		dual tape				
	60		elbow insulation				
	61		insulation wrap				
	62		↓				
	63		stucco				
	64		↓				
	65						
	66		roof core				
	67		roof tar				
	68		roof mastic				
	69		↓				
	70						
	71		↓				

A.E.S.L. ENVIRONMENTAL LABORATORY 800 NORTH MARY STREET, SUITE 6 TEMPE, ARIZONA 85281-1945 PHONE (480) 966-3714 FAX (480) 394-0188	RELINQUISHED BY: <u>[Signature]</u> RECEIVED AT A.E.S.L. BY: <u>[Signature]</u>	DATE: <u>5/8/13</u> DATE: <u>5-9-13</u>
---	--	--

Appendix B

DEPARTMENT OF INDUSTRIAL RELATIONS
Division of Occupational Safety and Health
Asbestos Unit
2424 Arden Way, Suite 485
Sacramento, CA 95825-2417
(916) 574-2993 Office (916) 483-0572 Fax
<http://www.dir.ca.gov/dir/databases.html> actu@dir.ca.gov



009132828C

210

August 14, 2012

Jeffrey Ronald Noel
1055 Chennault Ave
Clovis CA 93611

Dear Certified Asbestos Consultant or Technician:

Enclosed is your certification card. **To maintain your certification, you must abide by the rules printed on the back of the certification card.**

Your certification is valid for a period of one year. If you wish to renew your certification, you must apply for renewal at least 60 days before the expiration date shown on your card. [8 CCR 341.15(h)(1)].

Please hold and do not send copies of your required AHERA refresher renewal certificates to our office until you apply for renewal of your certification.

Certificates must be kept current if you are actively working as a CAC or CSST. The grace period is only for those who are not actively working as an asbestos consultant or site surveillance technician.

Please contact our office at the above address, fax number or email; of any changes in your contact/mailling information within 15 days of the change.

Sincerely,

Jeff Ferrell
Senior Safety Engineer

Attachment: Certification Card

cc: File

Renewal - Card Attached (Revised 01/03/2012)

State of California
Division of Occupational Safety and Health
Certified Asbestos Consultant

Jeffrey Ronald Noel

Name

Certification No. **00-2828**

Expires on **10/18/13**



This certification was issued by the Division of Occupational Safety and Health as authorized by Sections 7180 et seq. of the Business and Professions Code.